



41P06NE0022 2 16541 BROWNING

010

2.16541

REPORT ON
INDUCED POLARIZATION SURVEY

ASQUITH OPTION
BROWNING TOWNSHIP
FOR
FALCONBRIDGE LIMITED

NTS:41 P/6

PROJ # 8274

DECEMBER 1995

D. LONDRY
TIMMINS GEOPHYSICS LTD.

SUMMARY AND RECOMMENDATIONS

An induced polarization survey was carried over 15 claim units in Browning Township for Falconbridge Limited.

Four weak, linear, north-south striking chargeability anomalies were outlined in the IP survey.

It is recommended that a geological investigation of the property be made to determine the significance of these anomalies. A magnetic survey would help map any Nipissing diabase which are present on the property.



41P06NE0022 2 16541 BROWNING

010C

ii

TABLE OF CONTENTS

	page
SUMMARY AND RECOMMENDATIONS	i
INTRODUCTION	1
GENERAL GEOLOGY	3
SURVEY DESCRIPTIONS	3
RESULTS	4
REFERENCES	8

LIST OF MAPS

1. M5 CHARGEABILITY (BACK POCKET)
2. IP RESISTIVITY (BACK POCKET)
3. CHARGEABILITY ANOMALIES (BACK POCKET)

LIST OF FIGURES

	page
1.(a) LOCATION MAP	2
(b) CLAIM MAP	2
2. COLOUR IMAGE OF M5 CHARGEABILITY	5
3. COLOUR IMAGE IP RESISTIVITY	6

LIST OF TABLES

	page
1. CLAIM DESCRIPTION	1
2. DELAY AND INTEGRATION TIMES FOR THE IPR-11	4

INTRODUCTION

During November 1995, an induced polarization survey was carried over 5 claims in Browning Township for Falconbridge Limited.

The property is located in the east central portion of Browning Township, approximately 25 kilometres south southeast of the village of Shining Tree, Larder Lake Mining Division (Figure 1(a)). It was accessed by travelling southwest from Shining Tree along Highway 560 for approximately 7 kilometres, east along the Sandy Lake Road for 10 kilometres, south along a lumber access road for 15 kilometres and then east for 2 kilometres along another lumber road.

The property consists of five claims which are comprised of a total of fifteen 40 acre claim units (Figure 1(b)). A description of the claims is given in Table 1.

CLAIM #	# OF UNITS	DESCRIPTION
L1151288	1	Browning Twp.
P1151289	6	Browning Twp.
P1151290	1	Browning Twp.
P1151756	6	Browning Twp.
P1151757	1	Browning Twp.

Table 1 : Property Description

The personnel involved in the IP survey included D. Londry, B. LeRoy and M. Gauthier.

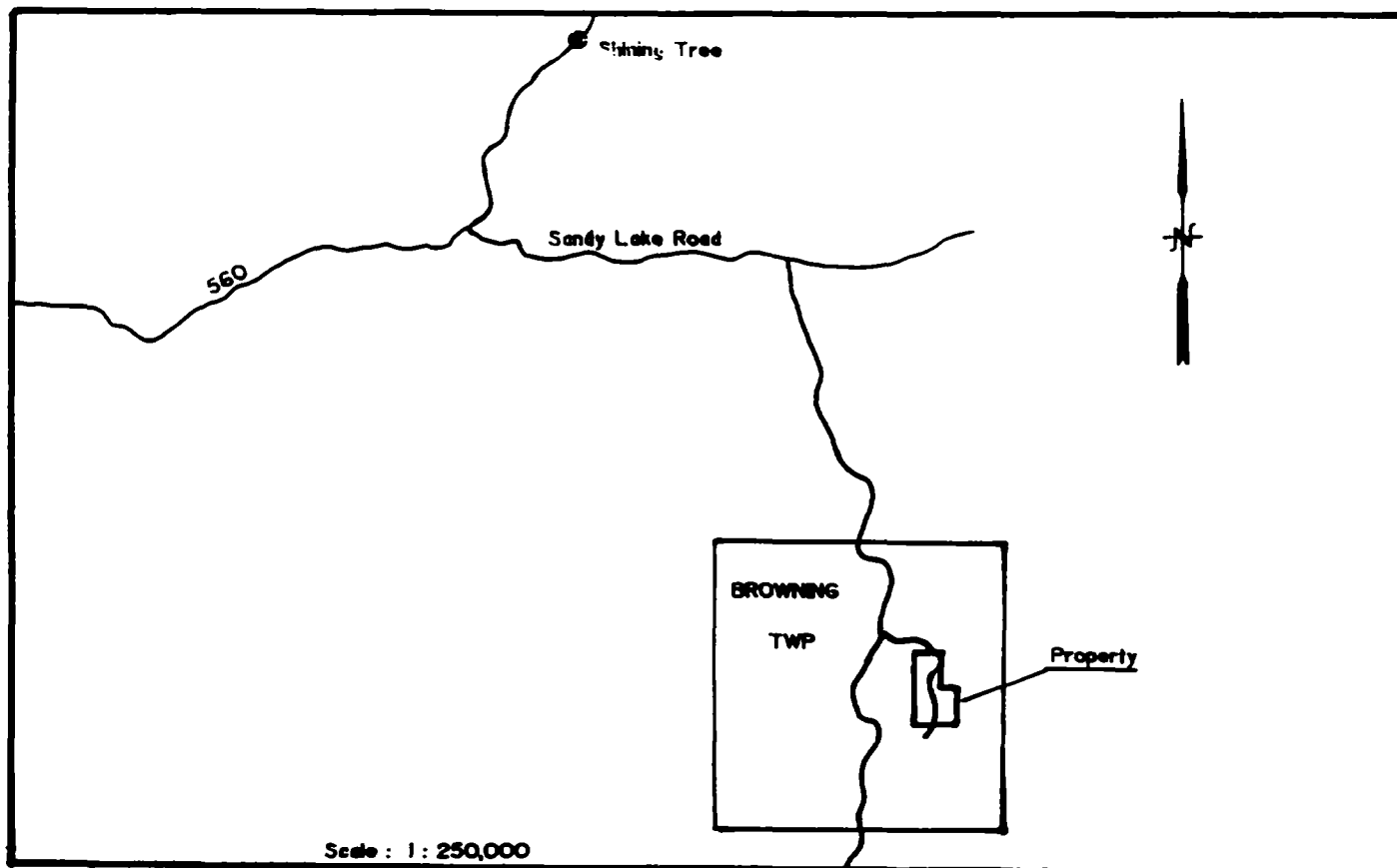

Figure 1(a) : Location Map

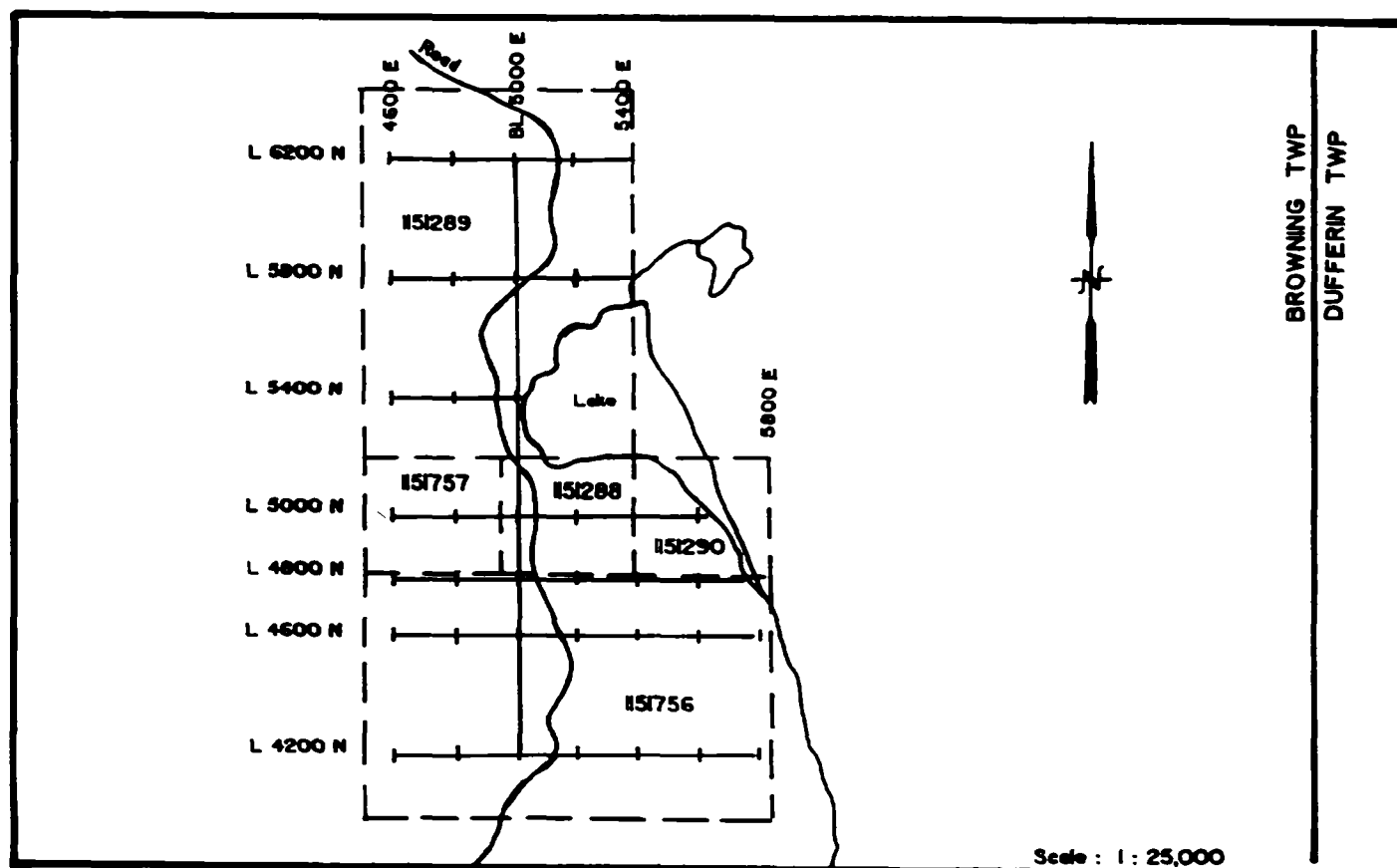

Figure 1(b) : Claim Map

GENERAL GEOLOGY

Browning Township was mapped by D. Long and A. Colvine (1986) in 1984 and 1985 at a scale of 1:50,000. The northwest corner of the township is underlain by Archean mafic volcanics. The geology over the rest of the township, including the Asquith option, consists of Huronian sediments, which belong to the Lorrain Formation, and younger Nipissing diabase.

There has been no previous work filed for assessment credits on the property.

SURVEY DESCRIPTION

A north-south base line, designated 5000 East, was established through the center of the claim block. Orthogonal grid lines were cut every 400 metres except between 4600 and 5000 North where the line spacing is 200 metres (Figure 1(b)).

The IP survey was carried out with the Scintrex IPR-11 time domain receiver and the Scintrex TSQ-3 3000 Watt transmitter. A gradient array was used with an 'a' spacing of 50 meters. The remote electrodes were located by compass and pacing at 3400 East and 6600 East on Line 5200 North.

The current on-off time is two seconds; with the IPR-11, integration takes place during ten time intervals or 'slices', after shut-off. Table 2 lists the delay and integration times for each slice.

SLICE	DELAY TIME (NS)	INTEGRATION TIME (NS)
0	30	30
1	60	30
2	90	30
3	120	30
4	150	180
5	330	180
6	510	180
7	690	360
8	1050	360
9	1410	360

Table 2: Delay and integration times of the Scintrex IPR-11 IP receiver.

RESULTS

The M5 chargeability and IP resistivity are plotted on maps 1 and 2 respectively, at a scale of 1:5000; the chargeability data are contoured every .5 ms and the resistivity data are contoured every 500 ohm-m. A colour image of the data is presented in Figures 2 and 3.

There are four linear chargeability anomalies which are labelled 'A' to 'D' on map 3. All of these anomalies strike north-south to north northwest and the amplitude is only slightly higher than background.

Anomaly 'A' is located between 5000 East on Line 6200 North and 5100 East on Line 4800 North. This anomaly has the greatest amplitude of the four anomalies and the width is between 50 and 100 metres. There is no correlation between the chargeability and resistivity; anomaly 'A' is located between areas of higher resistivity to the west and lower resistivity to the east.

Anomalies 'B' and 'C' are located to the west of baseline 5000 East; anomaly

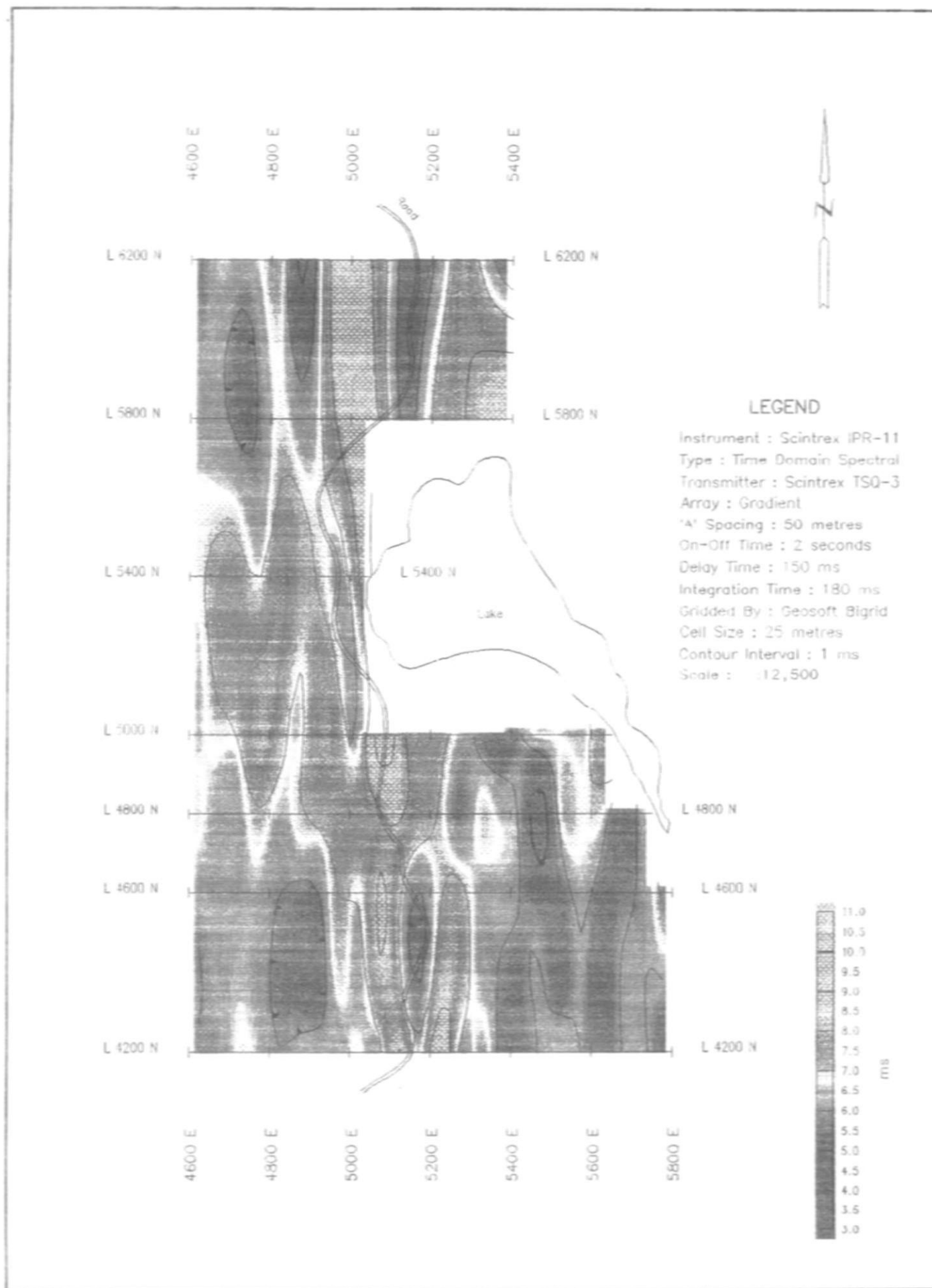

Figure 2 : Colour Image of M5 Chargeability, Asquith Option

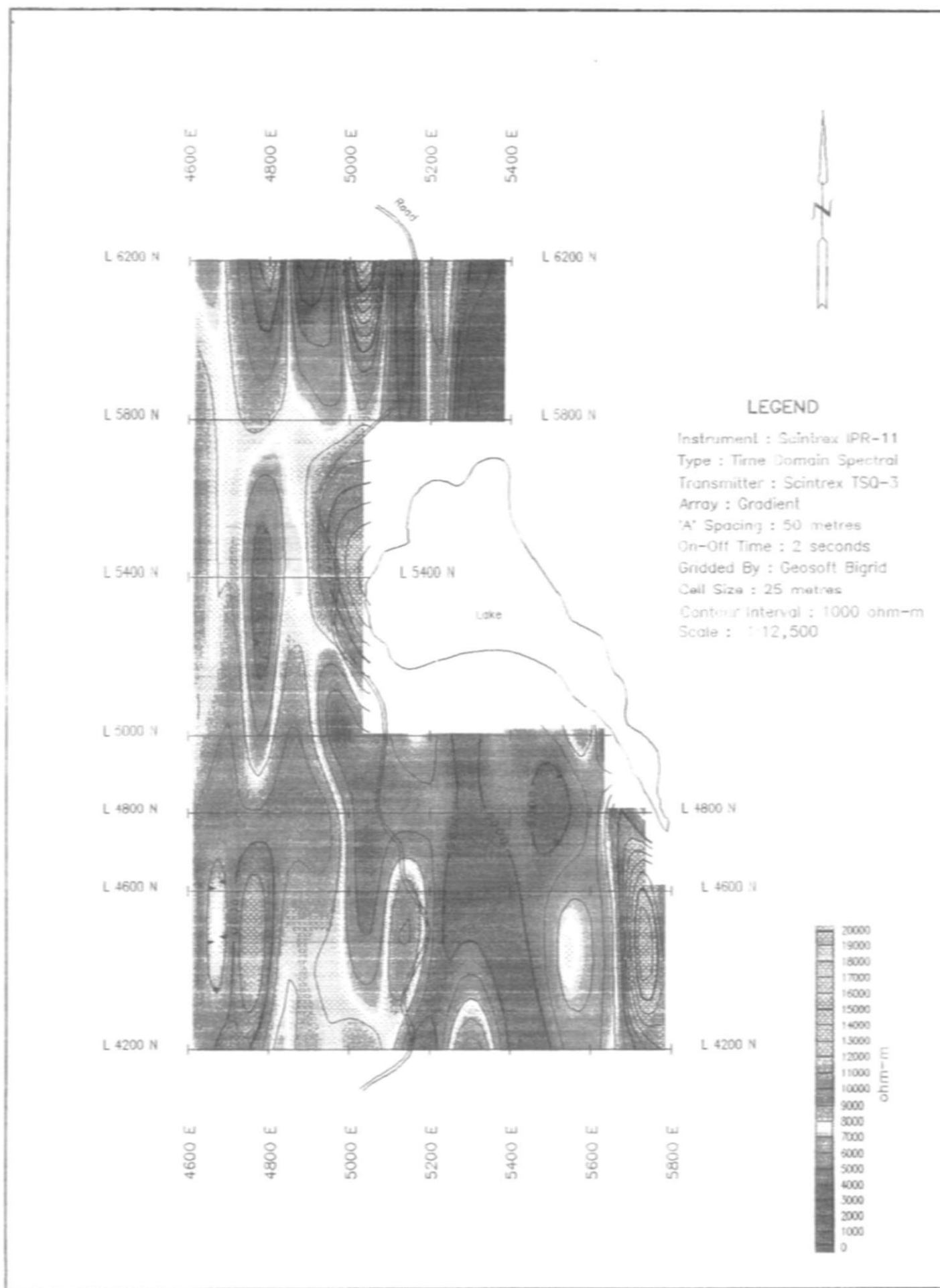

Figure 3 : Colour Image of IP Resistivity, Asquith Option

'B' extends from 6200 North to 4800 North and anomaly 'C' from 5400 North to 4800 North. Two parallel, linear anomalies to the south of 4800 North are offset from those to the north, suggesting a possible east-west fault between 4600 and 4800 North (see map 3).

Anomaly 'D' is located in the northeast corner of the property. The high chargeabilities at the east end of Lines 4600 to 5000 North are likely the southeast extension of this anomaly.

Dec. 6/95
DATE

D. Lowdry
D. LOWDRY
TIMMINS GEOPHYSICS LTD.

REFERENCES

LONG, D.G.F. and COLVINE, A.C.

1986: Geology of the Huronian Strata in Part of the Northwestern Cobalt Plain, Including Sheard, Ogilvie, Amyot, Browning, Hodggets, Unwin, Lampman and Leask Townships and Parts of North Williams, Dufferin, Stull, Valin and Marshay Townships, Districts of Timiskaming and Sudbury; Ontario Geological Survey, Map P.3048. Geological Series Preliminary Map, scale 1:50,000. Geology 1984 and 1985.

Report of Work Conducted After Recording Claim

Transaction Number
W9680.00181

Mining Act

Personal information collected on this form is obtained under the authority of the Mining Act. This information will be used for correspondence. Questions about this collection should be directed to the Provincial Manager, Mining Lands, Ministry of Northern Development and Mines, Fourth Floor, 159 Cedar Street, Sudbury, Ontario, P3E 6A5, telephone (705) 670-7264.

- Instructions:**
- Please type or print and submit in duplicate.
 - Refer to the Mining Act and Regulations for req Recorder.
 - A separate copy of this form must be complete
 - Technical reports and maps must accompany th
 - A sketch, showing the claims the work is assign

2.16541 ...



900

Recorded Holder(s) JOHN L. TINDALE		Client No. 202125
Address 907 - 110 ERSKINE AVE TORONTO ONT M4P1Y4		Telephone No. 416-481-5781
Mining Division LARGER LAKE	Township/Area BROWNING TOWNSHIP	M or G Plan No. 6957
Dates Work Performed From: OCTOBER 1 1995		To: DEC 15 1995

Work Performed (Check One Work Group Only)

Work Group	Type
<input checked="" type="checkbox"/> Geotechnical Survey	INDUCED POLARIZATION SURVEY / Logging
<input type="checkbox"/> Physical Work, Including Drilling	
<input type="checkbox"/> Rehabilitation	
<input type="checkbox"/> Other Authorized Work	
<input type="checkbox"/> Assays	
<input type="checkbox"/> Assignment from Reserve	

Total Assessment Work Claimed on the Attached Statement of Costs \$ **11258**

Note: The Minister may reject for assessment work credit all or part of the assessment work submitted if the recorded holder cannot verify expenditures claimed in the statement of costs within 30 days of a request for verification.

Persons and Survey Company Who Performed the Work (Give Name and Address of Author of Report)

Name	Address
TIMMINES GEOPHYSICS LTD	547 LOACH'S RD, SUDBURY, ONT P3E 2R3
FALCONBRIDGE LIMITED	Box 1140, 591 MOWETA AVE TIMMINES ONT P4N 7H9

(attach a schedule if necessary)

Certification of Beneficial Interest * See Note No. 1 on reverse side

I certify that at the time the work was performed, the claims covered in this work report were recorded in the current holder's name or held under a beneficial interest by the current recorded holder.	Date April 8, 1996	Recorded Holder or Agent (Signature) <i>J. L. Tindale</i>
--	------------------------------	--

Certification of Work Report

I certify that I have a personal knowledge of the facts set forth in this Work report, having performed the work or witnessed same during and/or after its completion and annexed report is true.		
Name and Address of Person Certifying JOHN L. TINDALE 907-110 ERSKINE AVE, TORONTO, ONT M4P1Y4		
Telephone No. 416-481-5781	Date April 8 1996	Certified By (Signature) <i>J. L. Tindale</i>

For Office Use Only

Total Value Cr. Recorded \$11,258	Date Recorded Apr 15/96	Mining Recorder <i>[Signature]</i>	Received Stamp APR 15 1996
	Deemed Approval Date July 14/96	Date Approved <i>[Signature]</i>	
	Date Notice for Amendments Sent		



**Statement of Costs
for Assessment Credit**

**État des coûts aux fins
du crédit d'évaluation**

Transaction No./N° de transaction

Mining Act/Loi sur les mines

Personal information collected on this form is obtained under the authority of the Mining Act. This information will be used to maintain a record and ongoing status of the mining claim(s). Questions about this collection should be directed to the Provincial Manager, Minings Lands, Ministry of Northern Development and Mines, 4th Floor, 159 Cedar Street, Sudbury, Ontario P3E 6A5, telephone (705) 670-7264.

Les renseignements personnels contenus dans la présente formule sont recueillis en vertu de la Loi sur les mines et serviront à tenir à jour un registre des concessions minières. Adresser toute question sur la collecte de ces renseignements au chef provincial des terrains miniers, ministère du Développement du Nord et des Mines, 159, rue Cedar, 4^e étage, Sudbury (Ontario) P3E 6A5, téléphone (705) 670-7264.

1. Direct Costs/Coûts directs

Type	Description	Amount Montant	Totals Total global
Wages Salaires	Labour Main-d'oeuvre		
	Field Supervision Supervision sur le terrain	1200	1200
Contractor's and Consultant's Fees Droits de l'entrepreneur et de l'expert- conseil	Type Geophysical	7704	
	Licensing	2354	
			10058
Supplies Used Fournitures utilisées	Type		
Equipment Rental Location de matériel	Type		
Total Direct Costs Total des coûts directs			11258

2. Indirect Costs/Coûts indirects

** Note: When claiming Rehabilitation work Indirect costs are not allowable as assessment work.
Pour le remboursement des travaux de réhabilitation, les coûts indirects ne sont pas admissibles en tant que travaux d'évaluation.

Type	Description	Amount Montant	Totals Total global
Transportation Transport	Type		
Food and Lodging Nourriture et hébergement			
Mobilization and Demobilization Mobilisation et démobilisation			
Sub Total of Indirect Costs Total partiel des coûts indirects			
Amount Allowable (not greater than 20% of Direct Costs) Montant admissible (n'excedant pas 20 % des coûts directs)			
Total Value of Assessment Credit (Total of Direct and Allowable Indirect costs)		Valeur totale du crédit d'évaluation (Total des coûts directs et Indirects admissibles)	11258

Note: The recorded holder will be required to verify expenditures claimed in this statement of costs within 30 days of a request for verification. If verification is not made, the Minister may reject for assessment work all or part of the assessment work submitted.

Note : Le titulaire enregistré sera tenu de vérifier les dépenses demandées dans le présent état des coûts dans les 30 jours suivant une demande à cet effet. Si la vérification n'est pas effectuée, le ministre peut rejeter tout ou une partie des travaux d'évaluation présentés.

Filing Discounts

1. Work filed within two years of completion is claimed at 100% of the above Total Value of Assessment Credit.
2. Work filed three, four or five years after completion is claimed at 50% of the above Total Value of Assessment Credit. See calculations below:

Total Value of Assessment Credit	Total Assessment Claimed
× 0.50 =	

Remises pour dépôt

1. Les travaux déposés dans les deux ans suivant leur achèvement sont remboursés à 100 % de la valeur totale susmentionnée du crédit d'évaluation.
2. Les travaux déposés trois, quatre ou cinq ans après leur achèvement sont remboursés à 50 % de la valeur totale du crédit d'évaluation susmentionné. Voir les calculs ci-dessous.

Valeur totale du crédit d'évaluation	Évaluation totale demandée
× 0,50 =	

Certification Verifying Statement of Costs

I hereby certify:
that the amounts shown are as accurate as possible and these costs were incurred while conducting assessment work on the lands shown on the accompanying Report of Work form.

that as RECORDED HOLDER I am authorized
(Recorded Holder, Agent, Position in Company)

to make this certification

Attestation de l'état des coûts

J'atteste par la présente :
que les montants indiqués sont le plus exact possible et que ces dépenses ont été engagées pour effectuer les travaux d'évaluation sur les terrains indiqués dans la formule de rapport de travail ci-joint.

Et qu'à titre de _____ je suis autorisé
(titulaire enregistré, représentant, poste occupé dans la compagnie)

à faire cette attestation.

Signature J. F. Tindale Date April 8 1996



Ministry of
Northern Development
and Mines

Ministère du
Développement du Nord
et des Mines

Geoscience Assessment Office
933 Ramsey Lake Road
6th Floor
Sudbury, Ontario
P3E 6B5

Telephone: (705) 670-5853
Fax: (705) 670-5863

July 5, 1996

Our File: 2.16541
Transaction #: W9680.00181

Mining Recorder
Ministry of Northern Development & Mines
4 Government Road East
Kirkland Lake, Ontario
P2N 1A2

Dear Mr. Spooner:

**SUBJECT: APPROVAL OF ASSESSMENT WORK CREDIT ON MINING LAND,
CLAIMS L.1151756 ET AL IN BROWNING TOWNSHIP**

Assessment work credit has been approved as outlined on the Declaration of Assessment Work Form accompanying this submission. The credit has been approved under Section 14, Geophysics (IP), of the Assessment Work Regulation.

The approval date is July 04, 1996.

If you have any questions regarding this correspondence, please contact Lucille Jerome at (705) 670-5858.

Yours sincerely,
ORIGINAL SIGNED BY:

Ron C. Gashinski
Senior Manager, Mining Lands Section
Mines and Minerals Division

LBJ/cc

cc: Resident Geologist
Cobalt, Ontario

✓ Assessment Files Library
Sudbury, Ontario

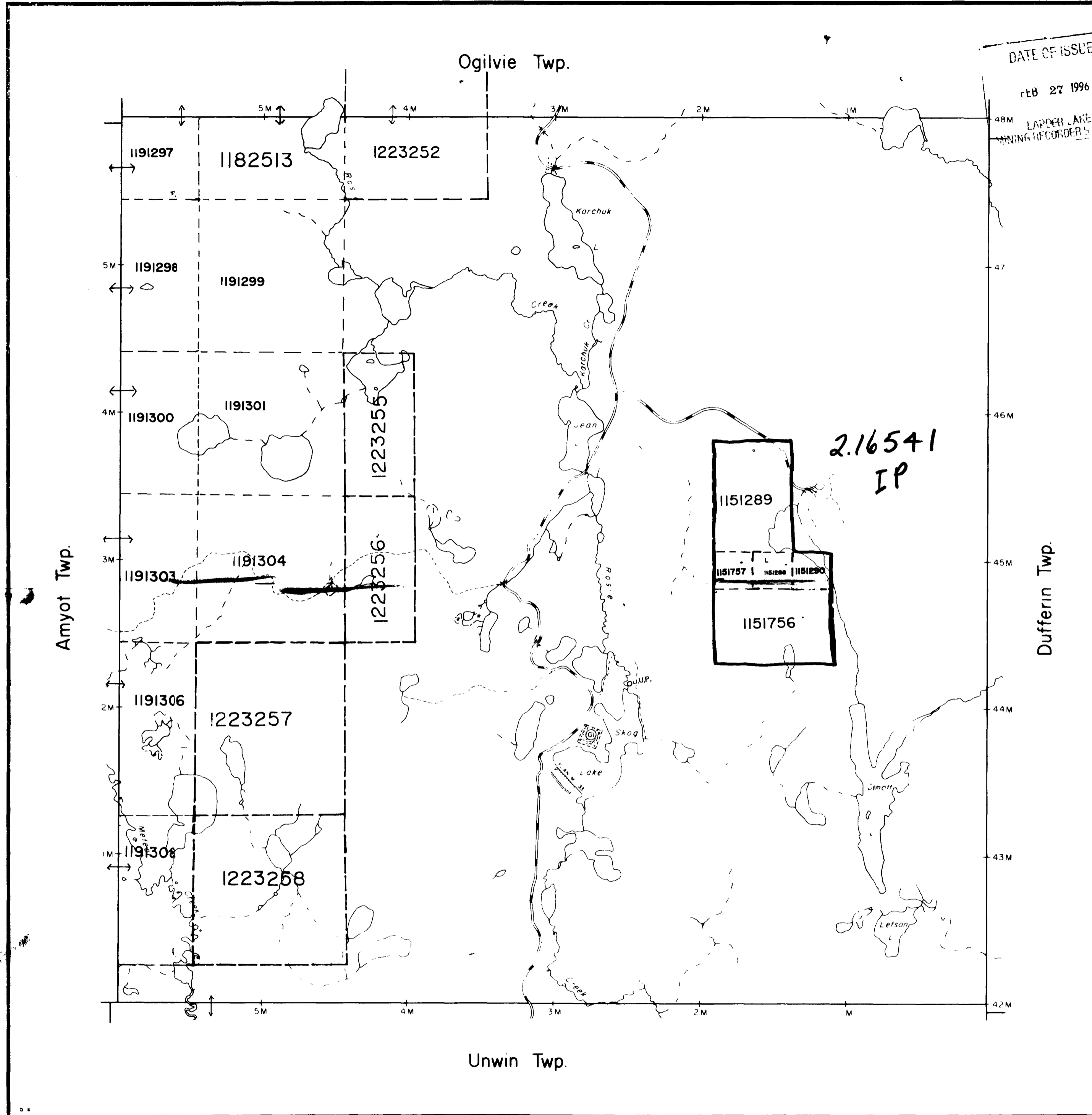

THE TOWNSHIP OF
OF
BROWNING

DISTRICT OF
SUDBURY

LARDER LAKE
MINING DIVISION

SCALE: 1-INCH 40 CHAINS

LEGEND

- PATENTED LAND (P)
- CROWN LAND SALE C S
- LEASES (L)
- LOCATED LAND Loc
- LICENSE OF OCCUPATION L O
- MINING RIGHTS ONLY M R O
- SURFACE RIGHTS ONLY S R O
- ROADS [Symbol]
- IMPROVED ROADS [Symbol]
- KING'S HIGHWAYS [Symbol]
- RAILWAYS [Symbol]
- POWER LINES [Symbol]
- MARSH OR MUSKEG [Symbol]
- MINES [Symbol]
- CANCELLED C

NOTES

400' Surface Rights Reservation around all lakes and rivers

SAND and GRAVEL

(M) MNR GRAVEL RESERVE 3C20
THE INFORMATION THAT APPEARS ON THIS MAP HAS BEEN COMPILED FROM VARIOUS SOURCES AND ACCURACY IS NOT GUARANTEED THOSE WISHING TO STAKE MINING CLAIMS SHOULD CONSULT WITH THE MINING RECORDER MINISTRY OF NORTHERN DEVELOPMENT AND MINES FOR ADDITIONAL INFORMATION ON THE STATUS OF THE LANDS SHOWN HEREON

NOTICE OF FORESTRY ACTIVITY

THIS TOWNSHIP/AREA FALLS WITHIN THE SHININGTREE MANAGEMENT UNIT AND MAY BE SUBJECT TO FORESTRY OPERATIONS THE MINING RECORDER FOR THIS AREA CAN BE CONTACTED AT: P.O. BOX 233 LOW AVENUE GOGAMA, ONT. P0M-1W0 705-834-2000

PLAN NO. **G-957**

DEPARTMENT OF MINES

ONTARIO

CIRCULATED MARCH 13/1990

COPY OF THIS MAP ARCHIVED JAN 12, 1995



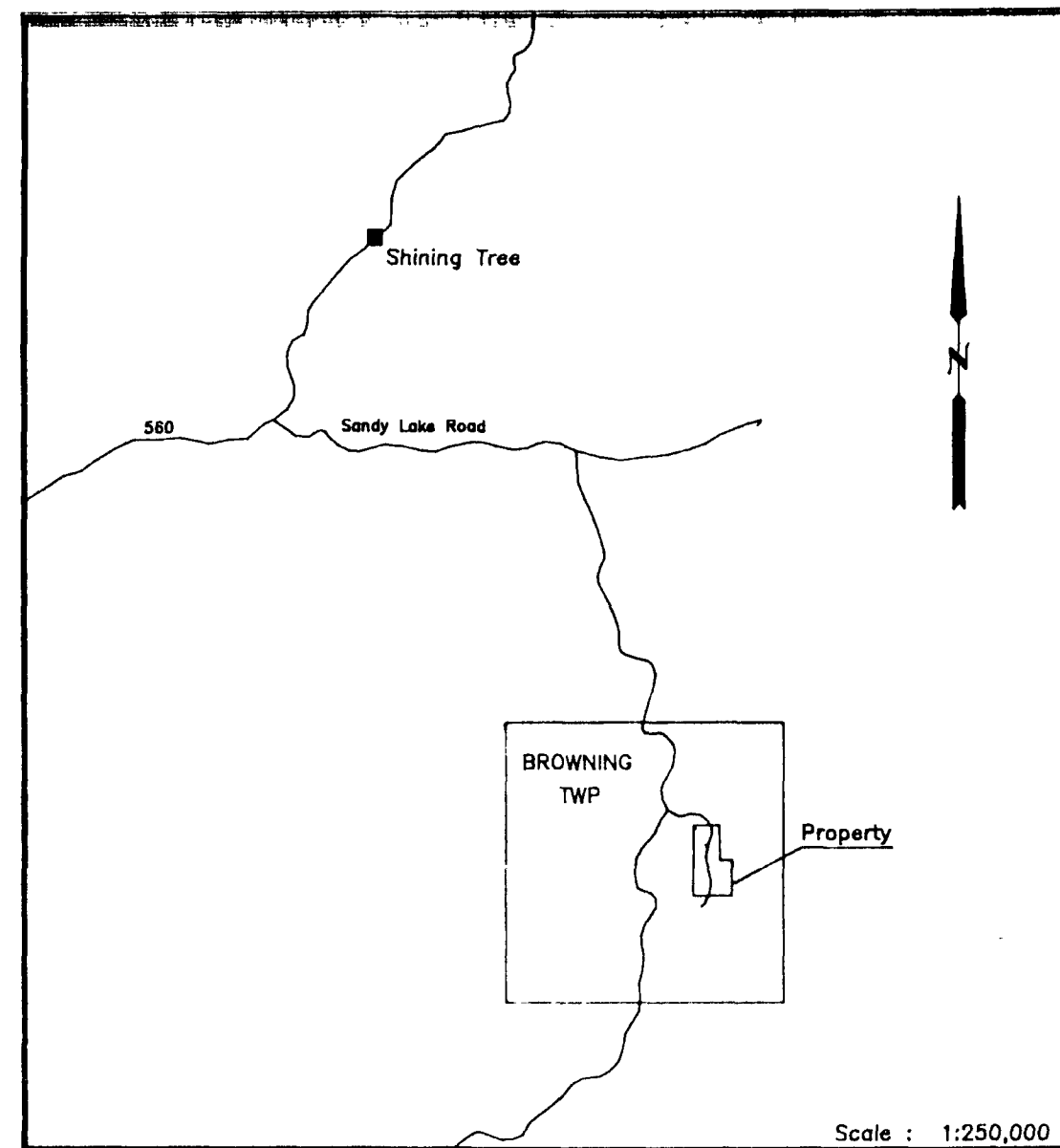
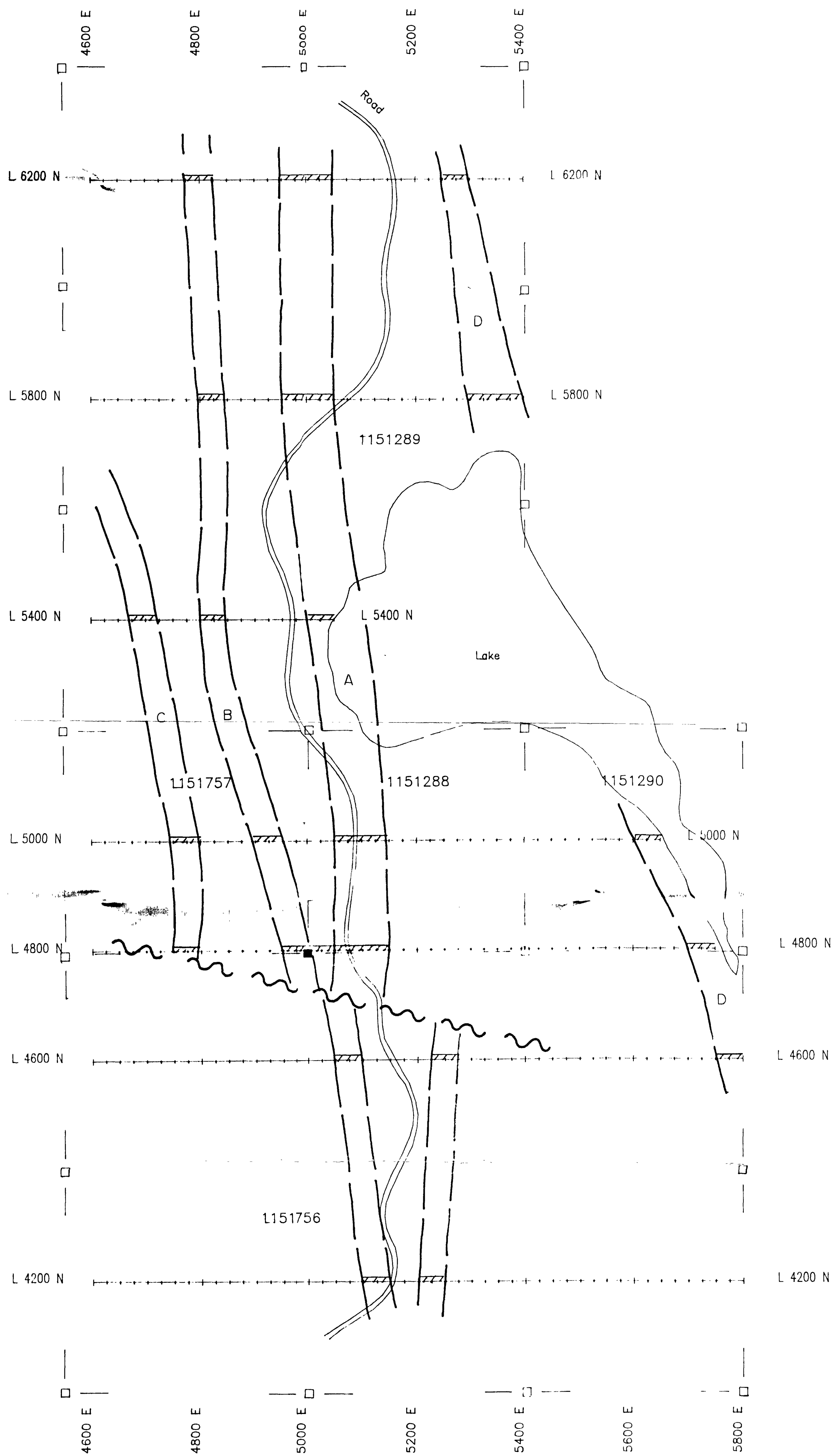

INDEX MAP

LEGEND

Receiver : Scintrex IPR-11
 Type : Time Domain Spectral
 Transmitter : Scintrex TSQ-3, 3 KW
 Array : Gradient
 'A' Spacing : 50 metres
 On-Off Time : 2 Seconds
 Delay Time : 150 ms
 Integration Time : 180 ms

Gridded by : Geosoft Bigrid
 Cell Size : 25 metres
 Filter : 2 Passes 9 Point Hanning
 Contour Interval : 1 ms

CLAIM POSTS

■ Located
 □ Unlocated

~ ~ ~ Possible Fault

Strong increase in chargeability, decrease in resistivity

Strong increase in chargeability

Poorly defined increase in chargeability

2.165 41

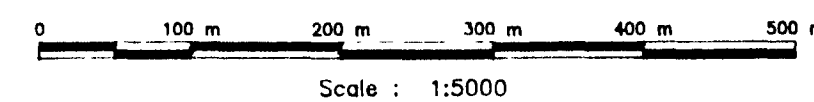

FALCONBRIDGE LIMITED
 CHARGEABILITY ANOMALIES
 ASQUITH OPTION
 BROWNING TOWNSHIP

PROJ # 8274 NTS : 41 P/6

File : BROWIP.XYZ Date : November, 1995

WORK BY : Timmins Geophysics Ltd.



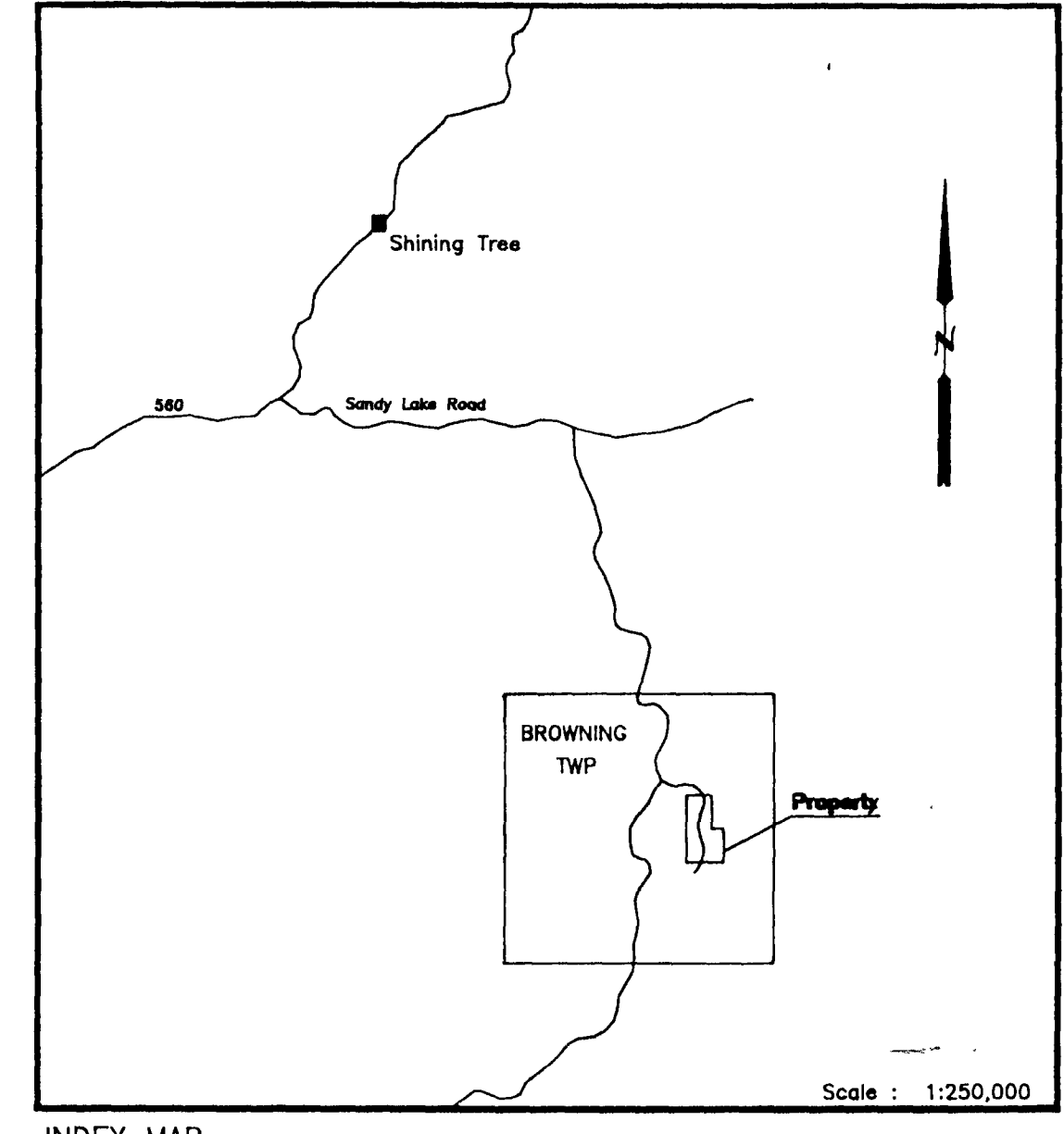
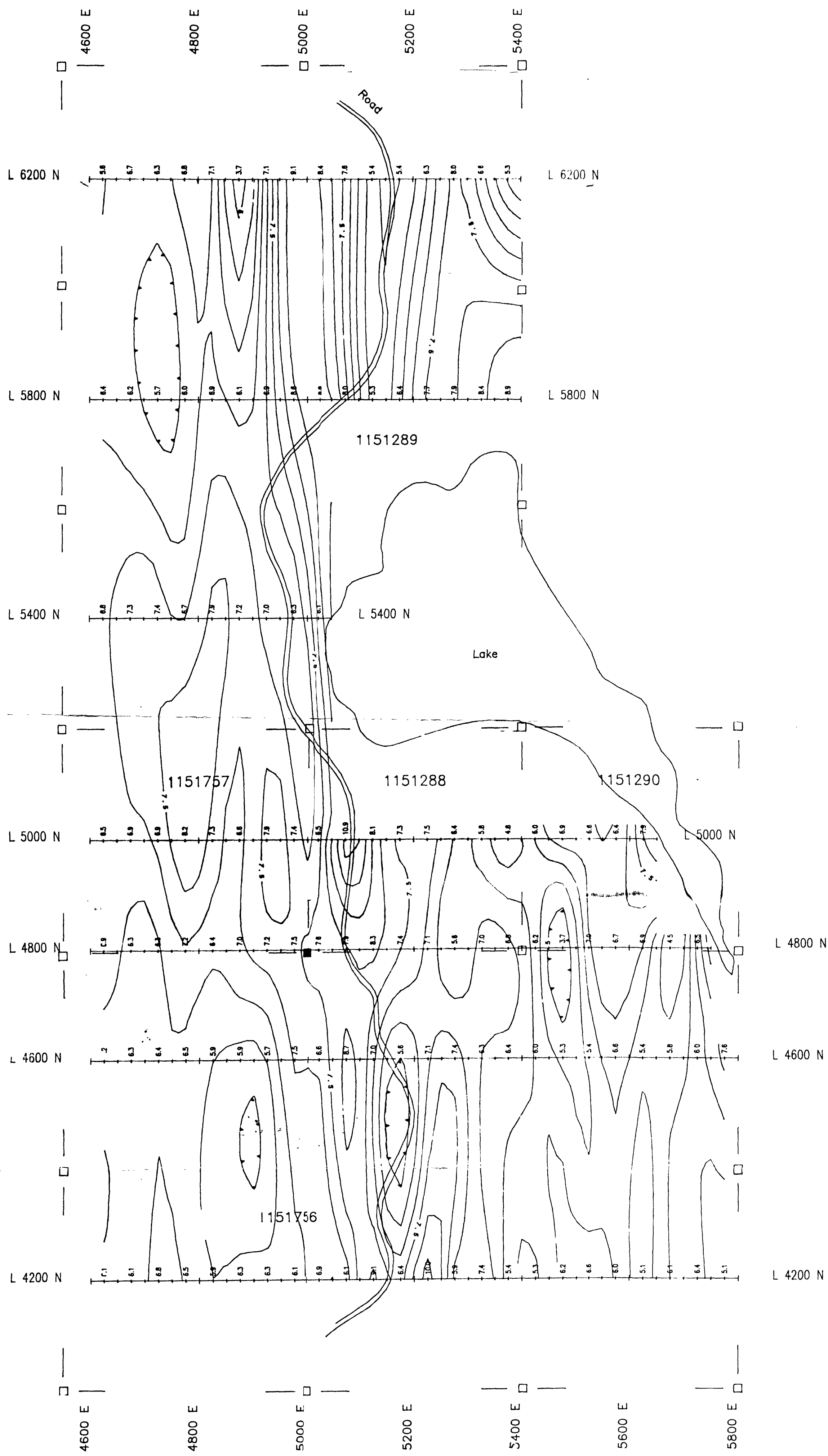

INDEX MAP



LEGEND

Receiver : Scintrex IPR-11
 Type : Time Domain Spectral
 Transmitter : Scintrex TSQ-3, 3 KW
 Array : Gradient
 'A' Spacing : 50 metres
 On-Off Time : 2 Seconds
 Delay Time : 150 ms
 Integration Time : 180 ms

Gridded by : Geosoft Bigrid
 Cell Size : 25 metres
 Filter : 2 Passes 9 Point Hanning
 Contour Interval : 1 ms

CLAIM POSTS
 ■ Located
 □ Unlocated

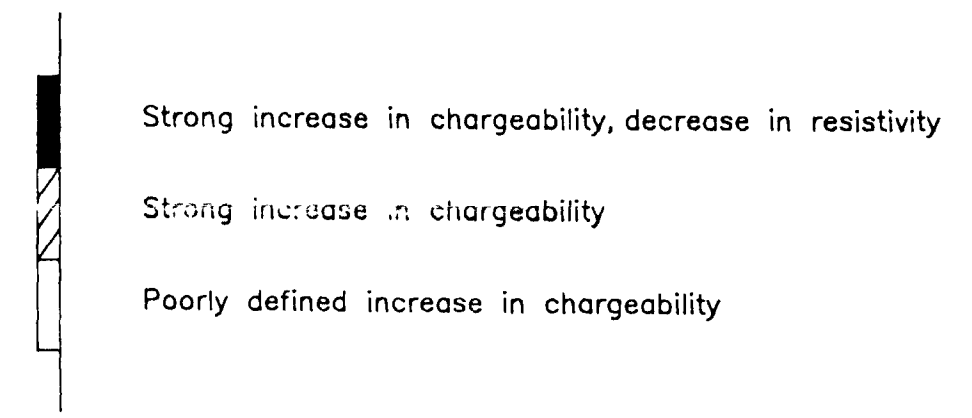

2.165 4 1

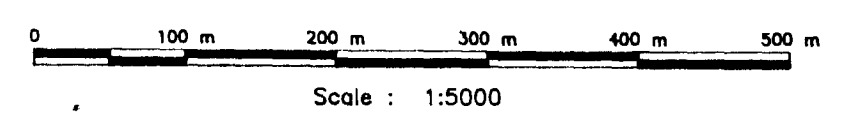

FALCONBRIDGE LIMITED	
M5 CHARGEABILITY	
ASQUITH OPTION	
BROWNING TOWNSHIP	
PROJ # 8274	NTS : 41 P/6
File : BROWIP.XYZ	Date : November, 1995
WORK BY :	Timmins Geophysics Ltd.



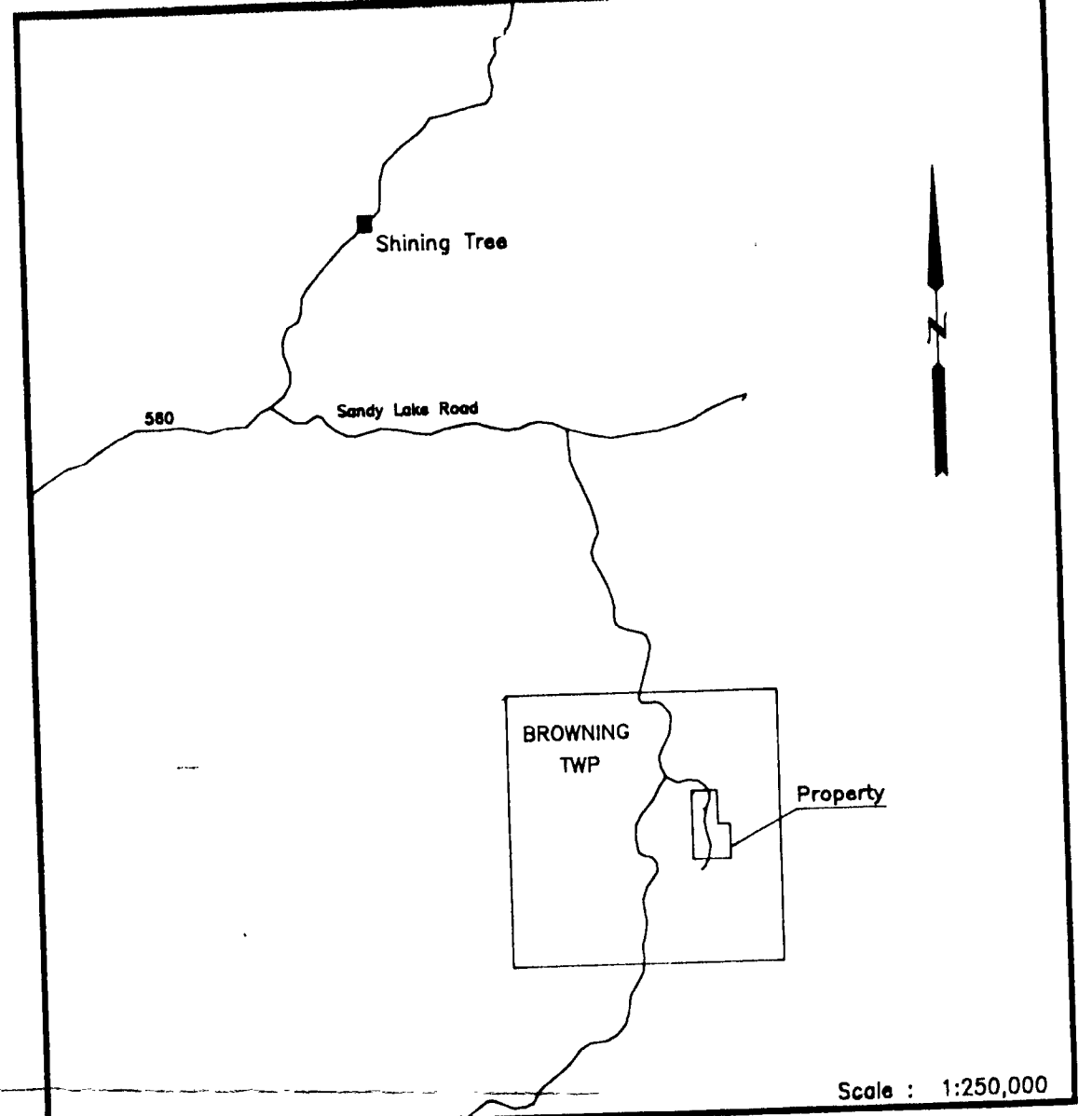

INDEX MAP

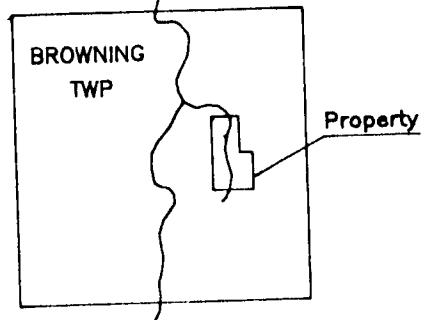

Scale : 1:250,000

LEGEND

Receiver : Scintrex IPR-11
 Type : Time Domain Spectral
 Transmitter : Scintrex TSQ-3, 3 KW
 Array : Gradient
 'A' Spacing : 50 metres
 On-Off Time : 2 Seconds
 Delay Time : 150 ms
 Integration Time : 180 ms

Gridded by : Geosoft Bigrid
 Cell Size : 25 metres
 Filter : 2 Passes 9 Point Hanning
 Contour Interval : 500 ohm-m

CLAIM POSTS
 ■ Located
 □ Unlocated

Strong increase in chargeability, decrease in resistivity
 Strong increase in chargeability
 Poorly defined increase in chargeability

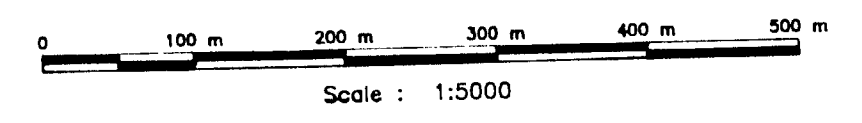

2.165 41

FALCONBRIDGE LIMITED	
IP RESISTIVITY	
ASQUITH OPTION	
BROWNING TOWNSHIP	
PROJ # 8274	NTS : 41 P/6
File : BROWIP.XYZ	Date : November, 1995
WORK BY :	Timmins Geophysics Ltd.

