

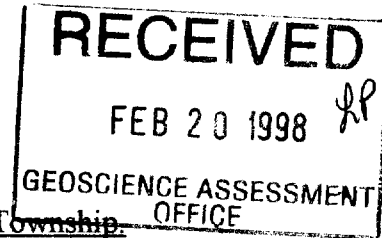

41P06SW2001 2.18201 BEULAH

010



REPORT ON PHYSICAL WORK

Gordon Salo Claim # S 1198473 on Meteor Lake in Beulah Township.

Digging Pits

In an effort to confirm the presents of placer gold within the gravel deposits of Meteor lake it was necessary to excavate sample material from the reported mining location of the Onaping mining companies operations of 1899 to 1901.

Nature of rocks and mineralization exposed

No bedrock was observed on the claim as the gold bearing deposit would appear to be a glacial Esker composed of sand, gravel and boulders within the center of Meteor lake running in a more or less southerly direction. The sample material was excavated from a large old trench on the south end of the Esker in the center of the lake. The sample pitting covered an area approximately 1 meter wide extending from the top ridge of the workings down its face and into the bottom for a distance of about 10 meters with depths of no more than .25 meters. It was found that only extremely fine gold particles visible only with a hand lens could be found in the finer sands on the top of the excavation. More abundant and larger gold particles were found at depth in the courser gravel and sand materials at the bottom of the excavation. The gravel and sand materials were screened, panned and sluiced on site. Black sand and gold concentrate were carefully examined on site and recovered for future microscopic study work.

Assays

No material was collected for assay purposes.

Type of equipment used

Shovel, Grubhoe, brush axe, gold pans, 1/20, 1/8, 1/2 inch screens, 20 liter pails, Micron gold finder sluice, mini water pump and hoses, hand lens, 10' aluminum boat with 8 hp. outboard, 3/4 ton 4x4 pickup truck.

Dates Worked

- June 23,1997
 - June 24,1997
 - July 3,1997
 - July 4,1997
 - July 10,1997
 - July 11,1997
- 6 Days x 2 workers = 12 days

Names and addresses of workers

Gordon Salo P.O. Box 36 Stn. B Sudbury, Ont. P3E 4N3
Peggy Salo P.O. Box 36 Stn. B Sudbury, Ont. P3E 4N3

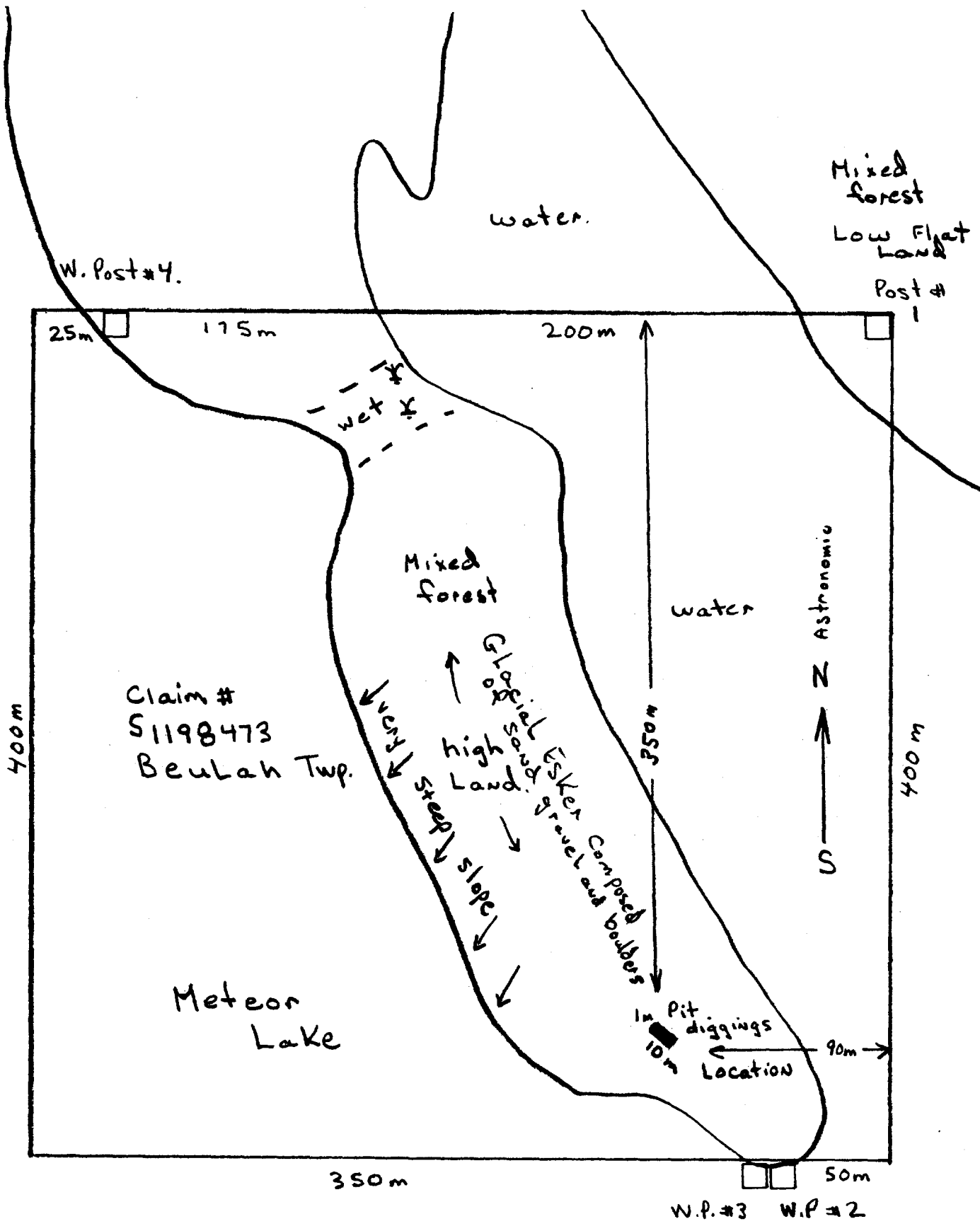

0 25 50 75 100 150 200

Scale in meters

METEOR LAKE - BEULAH TOWNSHIP - 1900

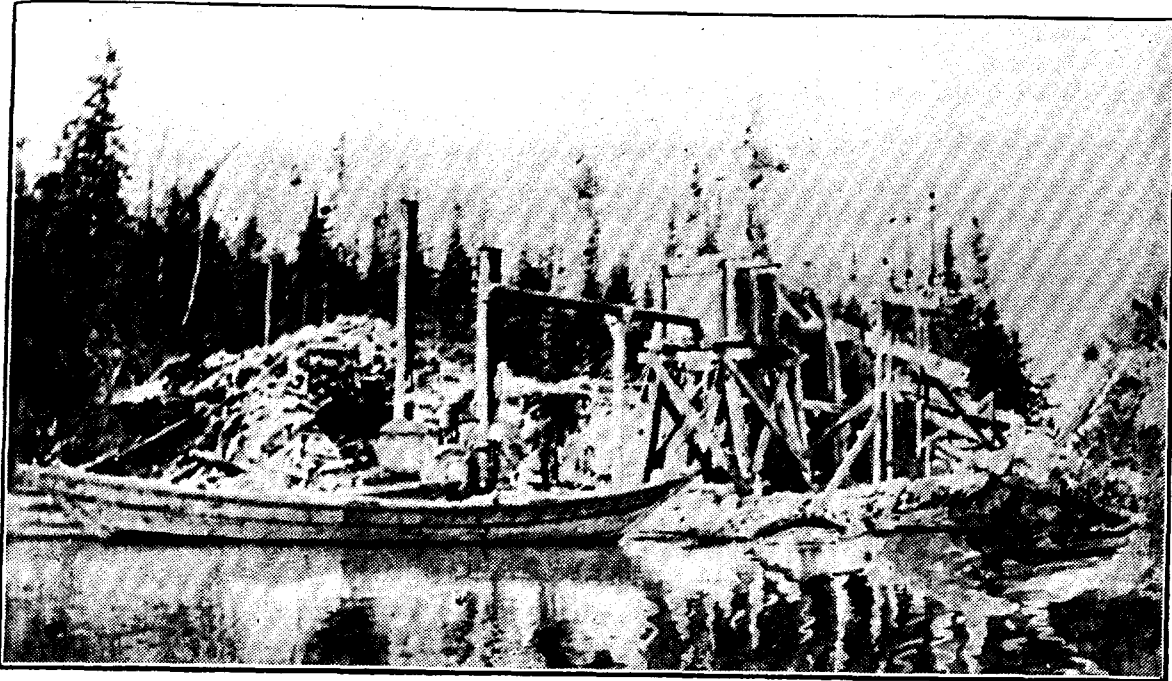

Onaping Gold Mining Company. Sluice Box and Pumps.

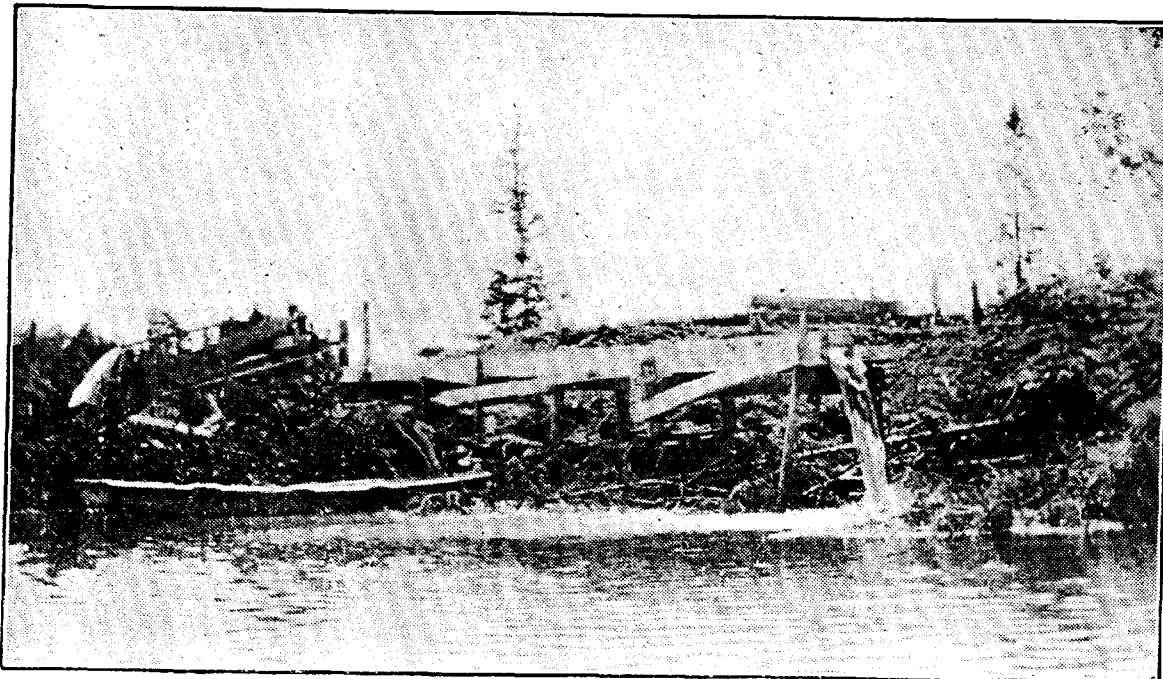

[21] Onaping Gold Mining Company. Sluicing Gravel.



Ministry of
Northern Development
and Mines

Declaration of Assessment Work Performed on Mining Land

Mining Act, Subsection 65(2) and 66(3), R.S.O. 1990

Transaction Number (office use) W9890.D0022
Assessment Files Research Imaging



41P06SW2001 2.18201 BEULAH

900

of subsections 65(2) and 66(3) of the Mining Act. Under section 8 of the review the assessment work and correspond with the mining land holder. Recorder, Ministry of Northern Development and Mines, 6th Floor,

OFFICE - SUDBURY	
RECEIVED	
FEB 20 1998	
A.M.	P.M.
7 8 9 10 11 12 1 2 3 4 5 6	

Instructions: - For work performed on Crown Lands before recording a claim, use form 0240.
- Please type or print in ink.

1. Recorded holder(s) (Attach a list if necessary)

Name GORDON SALO	Client Number 191069
Address P.O. BOX 36 STN. "B" SUDBURY, ONT. P3E 4N3	Telephone Number 705-866-1437
	Fax Number 705-866-1684
Name -	Client Number -
Address -	Telephone Number -
	Fax Number -

2.18201

2. Type of work performed: Check (✓) and report on only ONE of the following groups for this declaration.

Geotechnical: prospecting, surveys, assays and work under section 18 (regs) Physical: drilling, stripping, trenching and associated assays Rehabilitation

Work Type Pit digging	Office Use
	Commodity
Dates Work Performed From 23 6 97 To 11 7 97	Total \$ Value of Work Claimed 2800
Global Positioning System Data (if available) -	NTS Reference
Township/Area BEULAH	Mining Division Sudbury
M or G-Plan Number G-954	Resident Geologist District Sudbury

Please remember to: - obtain a work permit from the Ministry of Natural Resources as required;
- provide proper notice to surface rights holders before starting work;
- complete and attach a Statement of Costs, form 0212;
- provide a map showing contiguous mining lands that are linked for assigning work;
- include two copies of your technical report.

3. Person or companies who prepared the technical report (Attach a list if necessary)

Name GORDON SALO	Telephone Number 705-866-1437
Address P.O. BOX 36 STN "B" SUDBURY ONT.	Fax Number 705-866-1684
Name -	Telephone Number -
Address -	Fax Number -
Name -	Telephone Number -
Address -	Fax Number -

RECEIVED
FEB 20 1998
GEOSCIENCE ASSESSMENT OFFICE

4. Certification by Recorded Holder or Agent

I, **GORDON SALO** (Print Name), do hereby certify that I have personal knowledge of the facts set forth in this Declaration of Assessment Work having caused the work to be performed or witnessed the same during or after its completion and, to the best of my knowledge, the annexed report is true.

Signature of Recorded Holder or Agent <i>Gordon Salo</i>	Date Feb 17, 1998
Agent's Address P.O. BOX 36 STN. "B" SUDBURY ONT	Telephone Number 705-866-1437
	Fax Number 705-866-1684

Received Mar 21/98

5. Work to be recorded and distributed. Work can only be assigned to claims that are contiguous (adjoining) to the mining land where work was performed, at the time work was performed. A map showing the contiguous link must accompany this form.

2.18201

Mining Claim Number. Or if work was done on other eligible mining land, show in this column the location number indicated on the claim map.	Number of Claim Units. For other mining land, list hectares.	Value of work performed on this claim or other mining land.	Value of work applied to this claim.	Value of work assigned to other mining claims.	Bank. Value of work to be distributed at a future date.
eg TB 7827	16 ha	\$26,825	N/A	\$24,000	\$2,825
eg 1234567	12	0	\$24,000	0	0
eg 1234568	2	\$8,892	\$4,000	0	\$4,892
1 51198473	1	2800. ⁰⁰	2,000.	0	800.
2					
3					
4					
5					
6					
7					
8					
9					
10					
11					
12					
13					
14					
15					
Column Totals		2800.	2,000.	0	800.

I, GORDON SALO (Print Full Name), do hereby certify that the above work credits are eligible under subsection 7 (1) of the Assessment Work Regulation 6/96 for assignment to contiguous claims or for application to the claim where the work was done.

Signature of Recorded Holder or Agent Authorized in Writing Gordon Salo Date Feb 17, 1998

6. Instructions for cutting back credits that are not approved.

Some of the credits claimed in this declaration may be cut back. Please check (✓) in the boxes below to show how you wish to prioritize the deletion of credits:

- 1. Credits are to be cut back from the Bank first, followed by option 2 or 3 or 4 as indicated.
- 2. Credits are to be cut back starting with the claims listed last, working backwards; or
- 3. Credits are to be cut back equally over all claims listed in this declaration; or
- 4. Credits are to be cut back as prioritized on the attached appendix or as follows (describe):

Note: If you have not indicated how your credits are to be deleted, credits will be cut back from the Bank first, followed by option number 2 if necessary.

For Office Use Received Stamp <div style="border: 1px solid black; padding: 5px; text-align: center;"> RECEIVED FEB 20 1998 GEOSCIENCE ASSESSMENT OFFICE </div>	Deemed Approved Date	Date Notification Sent
	Date Approved	Total Value of Credit Approved
	Approved for Recording by Mining Recorder (Signature)	

Ministry of
Northern Development
and Mines

Ministère du
Développement du Nord
et des Mines



May 13, 1998

GORDON RICHARD SALO
BOX 36, STATION B
SUDBURY, Ontario
P3E-4N3

Geoscience Assessment Office
933 Ramsey Lake Road
6th Floor
Sudbury, Ontario
P3E 6B5

Telephone: (888) 415-9846
Fax: (705) 670-5881

Dear Sir or Madam:

Submission Number: 2.18201

Status

Subject: Transaction Number(s): W9870.00022 Approval

We have reviewed your Assessment Work submission with the above noted Transaction Number(s). The attached summary page(s) indicate the results of the review. **WE RECOMMEND YOU READ THIS SUMMARY FOR THE DETAILS PERTAINING TO YOUR ASSESSMENT WORK.**

If the status for a transaction is a 45 Day Notice, the summary will outline the reasons for the notice, and any steps you can take to remedy deficiencies. The 90-day deemed approval provision, subsection 6(7) of the Assessment Work Regulation, will no longer be in effect for assessment work which has received a 45 Day Notice.

Please note any revisions must be submitted in DUPLICATE to the Geoscience Assessment Office, by the response date on the summary.

If you have any questions regarding this correspondence, please contact Lucille Jerome by e-mail at jerome12@epo.gov.on.ca or by telephone at (705) 670-5858.

Yours sincerely,

A handwritten signature in black ink, appearing to read "Blair Kite".

ORIGINAL SIGNED BY
Blair Kite
Supervisor, Geoscience Assessment Office
Mining Lands Section

Work Report Assessment Results

Submission Number: 2.18201

Date Correspondence Sent: May 13, 1998

Assessor: Lucille Jerome

Transaction Number	First Claim Number	Township(s) / Area(s)	Status	Approval Date
W9870.00022	1198473	BEULAH	Approval	May 13, 1998

Section:
10 Physical PITS

Correspondence to:
Resident Geologist
Sudbury, ON

Recorded Holder(s) and/or Agent(s):
GORDON RICHARD SALO
SUDBURY, Ontario

Assessment Files Library
Sudbury, ON

M.N.R. SERVICE MARCH 22 1984

INDEX TO LAND DISPOSITION

PLAN
G-954
TOWNSHIP

BEULAH

M.N.R. ADMINISTRATIVE DISTRICT
TIMMINS
MINING DIVISION
SUDBURY
LAND TITLES/REGISTRY DIVISION
SUDBURY

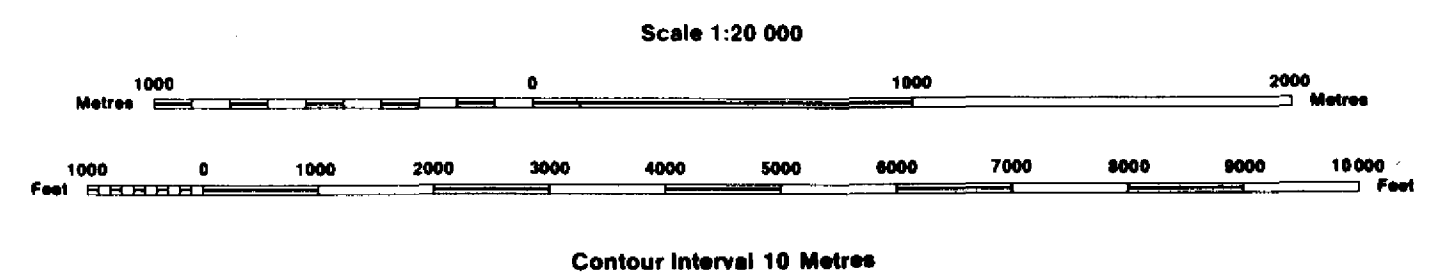

AREAS WITHDRAWN FROM DISPOSITION
MRO - Mining Rights Only
SRO - Surface Rights Only
M + S - Mining and Surface Rights

SYMBOLS

- Boundary: Township, Meridian, Baseline
Road allowance: surveyed, shoreline
Lot/Concession: surveyed, unsurveyed
Parcel: surveyed, unsurveyed
Right-of-way: road, railway, utility
Reservation
Cliff, Pit, Pile
Contour: Interpolated, Approximate, Depression
Control point (horizontal)
Flooded land
Mine head frame
Pipeline (above ground)
Railway: single track, double track, abandoned
Road: highway, county, township access, trail, bush
Shoreline (original)
Transmission line
Wooded area

DISPOSITION OF CROWN LANDS

- Patent: Surface & Mining Rights, Surface Rights Only, Mining Rights Only
Lease: Surface & Mining Rights, Surface Rights Only, Mining Rights Only
Licence of Occupation
Order-in-Council
Cancelled
Reservation
Sand & Gravel
LAND USE PERMIT

DATE OF ISSUE
MAR 27 1988
PROVINCIAL RECORDING
OFFICE - SUDBURY

THE INFORMATION THAT APPEARS ON THIS MAP HAS BEEN COMPILED FROM VARIOUS SOURCES AND ACCURACY IS NOT GUARANTEED. THOSE WISHING TO STAKE MINING CLAIMS SHOULD CONSULT WITH THE MINING RECORDER, MINISTRY OF NORTHERN DEVELOPMENT AND MINES, FOR ADDITIONAL INFORMATION ON THE STATUS OF THE LANDS SHOWN HEREON.

