

2.23861

①

WORK REPORT

CLIENT # 155 166 - ARONIE KACARI -

CLAIM # 1211998  
# 1211997

LAWSON TWP.  
LARDER LAKE.



41P10SE2006 2.23864 LAWSON

010

EQUIPMENT - HYDRAULIC 1/2 YARD LINK BELT BACKHOE  
at \$ 110.00 AN HOUR WITH OPERATOR.

WORK PERFORMED - MECHANICAL TRENCHING.

MAY 18 2001  
CLAIM # 1211997

8 HRS TRENCHING  
SEE MAP ATTACHED

\$ 880.00

MAY 19 2001  
CLAIM # 1211997

8 HRS TRENCHING  
SEE PROSPECTING COMPASS  
ATTACHED.

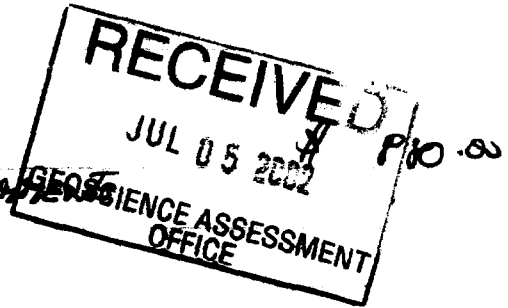

\$ 880.00

MAY 20 2001  
CLAIM # 1211997

8 HRS - CLEAN OUT SHAFT  
TO 24' DEEP WHICH IS 6' DEEPER  
THAN EARLIER WORK PERFORMED  
IN 1997.

\$ 880.00

2,640.00

MOBILIZATION + DEMOBILIZATION OF EQUIPMENT

4 HOURS MAY 17 at \$ 110.00 HR — \$ 440.-

4 HOURS MAY 22 at \$ 110.00 HR — 440.-

\$ 880.00

880.00

3,520

MAY 24 2001

CLAIM # 1211997 - WASHING.

- 1 DAY 2 MEN + PICKUP TRUCK at 150.00 per = 300.00

USING 2 PUMPS, at 50.00 per = 100.00

1 at LARDER LAKE

WATER WAS HAULED IN 2009 GALLON TANKS FROM LAKE - (8 TANKS IN TOTAL) DUE TO LACK OF WATER ON HIGH GROUND THE REASON FOR PREVIOUS EXTENSION

TOTAL WORK ON THIS CLAIM

\$ 3,920.00

WORK REPORT

2  
2.23864

CLIENT # 155166 - ARCHIE LACARVE

CLAIM # 1211998 + 1211997

LAWSON TWP / LAPOER LAKE

EQUIPMENT - HYDRAULIC 1 1/2 YARD LINK BELT BACKHOES  
at \$110.00 AN HOUR WITH OPERATOR.  
- WORKERS PERFORMED MECHANICAL TRENCHING.

MAY 21 / 2001

CLAIM # 1211998 - 2 TEST PITS - SHOWS \$ 880.00

100' NORTH OF SHAFT

TO TRY AND DETERMINE STRIKE CONTINUATION

DID NOT ENCOUNTER ROCK DUE TO

DEPTH OF OVER BURDEN.

880.00

ENTIRE WORK REPORT.

3,920.00

4,800.00

PROSPECTOR'S COMMENTS:

THE TRENCH FINDINGS:

Work this fall will be to test bottom of shaft for values in silver-cobalt-bismuth. Three new trenches to the north on strike and if it is affordable 2 holes about 150' deep each, should be drilled to test values at shallow depths.

PLEASE Note: Assay Reports to follow  
ONCE RECEIVED.





Established 1928

# Swastika Laboratories Ltd

Assaying - Consulting - Representation

W0280.01132

2.23864

## Assay Certificate

Company: **ARCHIE LACARTE**  
Project:  
Ass: **A. LaCarte**

2W-1637-RA1

Date: JUL-10-02

*Attention  
to  
Dorette  
Pruett*

We hereby certify the following Assay of 1 Rock samples submitted JUL-03-02 by .

Sample Number	Ag oz/ton	Co %
No number	65.39	0.211

**RECEIVED**  
JUL 11 2002  
GEOSCIENCE ASSESSMENT  
OFFICE

Certified by *Doris Chant*

1 Cameron Ave., P.O. Box 10, Swastika, Ontario P0K 1T0  
Telephone (705) 642-3244 Fax (705) 642-3300



Date: 2002-AUG-19

GEOSCIENCE ASSESSMENT OFFICE  
933 RAMSEY LAKE ROAD, 6th FLOOR  
SUDBURY, ONTARIO  
P3E 6B5

ARCHIE ALBANY LACARTE  
GENERAL DELIVERY  
GOWGANDA, ONTARIO  
P0J 1J0 CANADA

Tel: (888) 415-9845  
Fax: (877) 670-1555

**Submission Number:** 2.23864  
**Transaction Number(s):** W0280.01132

Dear Sir or Madam

**Subject: Approval of Assessment Work**

We have approved your Assessment Work Submission with the above noted Transaction Number(s). The attached Work Report Summary indicates the results of the approval.

At the discretion of the Ministry, the assessment work performed on the mining lands noted in this work report may be subject to inspection and/or investigation at any time.

If you have any question regarding this correspondence, please contact STEVEN BENETEAU by email at [steve.beneteau@ndm.gov.on.ca](mailto:steve.beneteau@ndm.gov.on.ca) or by phone at (705) 670-5855.

Yours Sincerely,



Sheila Lessard  
Acting Senior Manager, Mining Lands Section

Cc: Resident Geologist  
Archie Albany Lacarte  
(Claim Holder)

Assessment File Library  
Archie Albany Lacarte  
(Assessment Office)



MINISTRY OF  
NORTHERN DEVELOPMENT  
AND MINES  
PROVINCIAL MINING  
RECORDERS OFFICE

MINING LAND TENURE  
MAP

Date / Time of Issue Jul 10 2002 16:28h Eastern

TOWNSHIP / AREA PLAN  
LAWSON g-3663.

ADMINISTRATIVE DISTRICTS / DIVISIONS  
Mining Division Larder Lake  
Land Titles/Registry Division Unavailable  
Ministry of Natural Resources District Unavailable

TOPOGRAPHIC

- Administrative Boundary
- Township
- Corporation, Ltd.
- Province Park
- Indian Reserve
- Oil, Gas and File
- City/Town
- County - Approval Authority Jurisdiction
- Street
- Major Highways
- Highway
- Road
- Trail
- Natural Gas Pipeline
- Hydro Line
- Communication Line
- Wooded Area
- Mountain / Coastal Historical Park / Trail

LAND TENURE

- Freehold Patent
  - Surface and Mining Rights
  - Surface Rights Only
  - Mining Rights Only
- Leasehold Patent
  - Surface and Mining Rights
  - Surface Rights Only
  - Mining Rights Only
- Licence of Occupation
  - Uses Not Specified
  - Surface and Mining Rights
  - Surface Rights Only
  - Mining Rights Only
- Land Use Permit
- Order in Council
- Water Power Lease Agreement
- Mining Claim

LAND TENURE WITHDRAWALS

- Area Withdrawn from Disposition
  - Mining Act 1986 (M.A.)
  - Surface and Mining Rights Withdrawal
  - Surface Rights Only Withdrawal
  - Mining Rights Only Withdrawal
  - Order in Council Withdrawal Type
  - Surface and Mining Rights Withdrawal
  - Surface Rights Only Withdrawal
  - Mining Rights Only Withdrawal

IMPORTANT NOTICES



LAND TENURE WITHDRAWAL DESCRIPTIONS

Ministry	Type	Date	Description
4484	MM	Jan 1 2001	4021 SURFACE RIGHTS RESERVATION ALONG THE SHORE OF ALL LAKES & RIVERS
WL 5906	W	Sep 17 1996	W.L. BERRAHER DEPT 1788 S.R.O. DUMP
5420	MM	Sep 3 1986	LAND USE PERMIT #16797 ISSUED 300898
WLL 17176	W	Feb 12 2002	W.L. #17176-02 ONT INAA withdrawn 9.25 Mining Act RSO 1996, s.26(2) Boundary generally follows the withdrawal C.D. to view actual area withdrawn. 458

IMPORTANT NOTICES

From bridge, please avoid, equidistance, from shore of conservation area that affect normal prospecting, mining and mineral development activities.

Type	Description
MM	

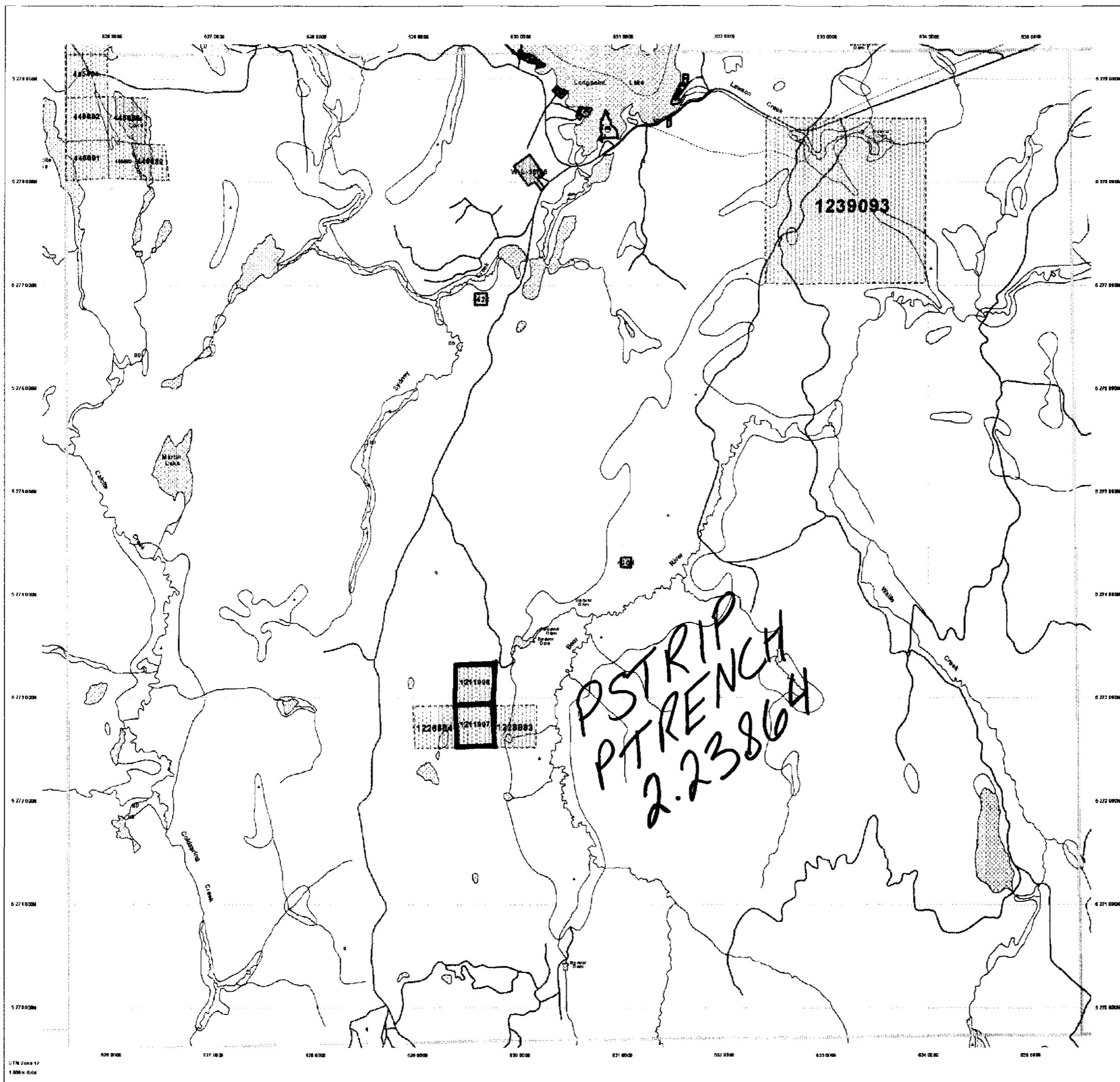

General Information and Limitations

Contact Information:  
Provincial Mining Records Office - Toll Free  
5000 Green Street, Suite 100  
223 Ramsey Lake Road  
Sudbury, ON P1T 8B8  
Home Phone: 705.673.8888  
Fax: 1 (877) 473-1444  
E-mail: 1877.473.1444

Map Date: NAD 83  
Projection: UTM (8 Zone)  
Topographic Data Source: Land Information Centre  
Mining Land Titles/Registry Division  
Home Page: www.gov.on.ca/northern/mining/records.htm

This map may not show all registered land tenure and may not be used for mining or other purposes. It is not intended to be used for legal purposes. It is not intended to be used for legal purposes. It is not intended to be used for legal purposes.

Please consult the Mining Claims Act and Regulations for more information on the status of the Mining Claims. This map is not intended for navigation, survey, or other purposes. It is not intended to be used for legal purposes. It is not intended to be used for legal purposes. It is not intended to be used for legal purposes.



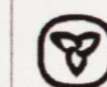

MINISTRY OF  
NORTHERN DEVELOPMENT  
AND MINES  
PROVINCIAL MINING  
RECORDER'S OFFICE

**MINING LAND TENURE  
MAP**

Date / Time of Issue Jul 17 2001 16:49h Eastern

**TOWNSHIP / AREA  
LAWSON**

**PLAN  
g-3663.**

**ADMINISTRATIVE DISTRICTS / DIVISIONS**

Mining Division: Larder Lake  
Land Titles/Registry Division: Unavailable  
Ministry of Natural Resources District: Unavailable

**TOPOGRAPHIC**

- Administrative Boundaries
- Township
- Concession, Ltd.
- Provincial Park
- Indian Reserve
- CIP, P1 and P16
- Contour
- Contour - Approx. Auxiliary Depression
- Shaft
- Mine Headframe
- Railway
- Road
- Trail
- Natural Gas Pipeline
- Hydro Line
- Communication Line
- Wetland Area
- Monument - Cultural, Historical, Historic Control

**LAND TENURE**

- Freehold Patent**
  - Surface And Mining Rights
  - Surface Rights Only
  - Mining Rights Only
- Leasehold Patent**
  - Surface And Mining Rights
  - Surface Rights Only
  - Mining Rights Only
- License of Occupation**
  - Uses not Specified
  - Surface And Mining Rights
  - Surface Rights Only
  - Mining Rights Only
- Land Use Permits**
  - Order In Council
  - Water Power Lease Agreement
- Mining Claims**
  - Mining Claims

**LAND TENURE WITHDRAWALS**

- 1234** Areas Withdrawn from Disposition
- Mining Act Withdrawal Types**
  - Surface and Mining Rights Withdrawal
  - Surface Rights Only Withdrawal
  - Mining Rights Only Withdrawal
- Order in Council Withdrawal Types**
  - Surface and Mining Rights Withdrawal
  - Surface Rights Only Withdrawal
  - Mining Rights Only Withdrawal
- Waivers**
  - Surface and Mining Rights Withdrawal
  - Surface Rights Only Withdrawal
  - Mining Rights Only Withdrawal
- None** IMPORTANT NOTICES



**LAND TENURE WITHDRAWAL DESCRIPTIONS**

Identifier	Type	Date	Description
4401	Waiver	Jan 1 2001	400 FT SURFACE RIGHTS RESERVATION ALONG THE SHORES OF ALL LAKES & RIVERS
WL-8896	Waiver	Sep 17 1988	WL-8896 NB R SEPT 1788 S.A.O. DUMP
4420	Waiver	Sep 5 1988	LAND USE PERMIT #107302 ISSUED 05/08/88
WLL-P1716	Waiver	May 13 1999	SEC 30 WLL-P1716 80 ONT MAY 1399 WAS 200 METRES FROM WATERS EDGE

**IMPORTANT NOTICES**

Areas under which special regulations, limitations or conditions exist that affect normal prospecting, staking and mineral development activities.

Type	Description
Map	This area is subject to Ontario Regulation 34/99 of the Public Lands Act. Your exploration work may require a Work Permit. For information contact the Regional Geologist at (905) 887-2422.

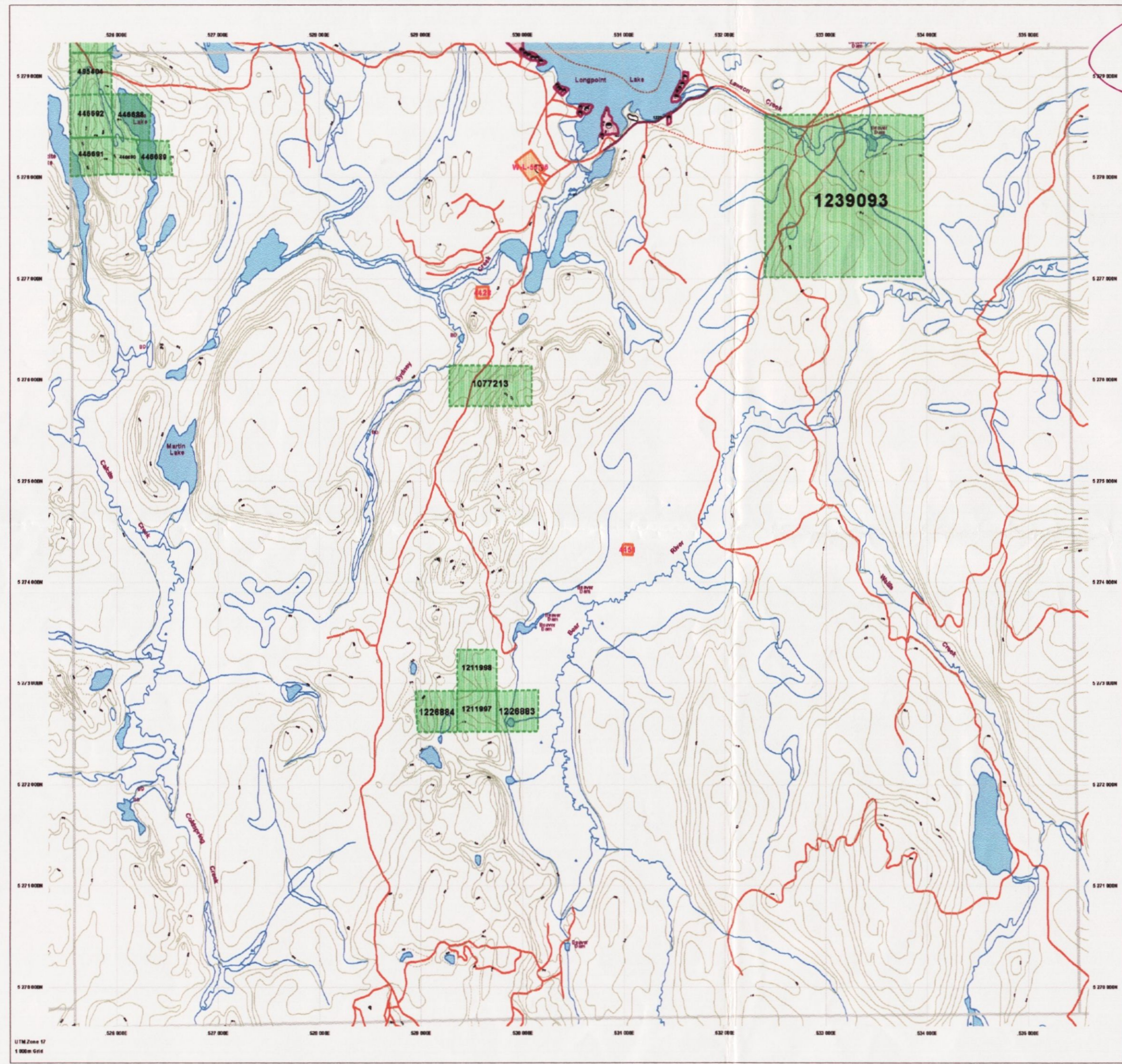

**RECEIVED**  
JUL 05 2002  
GEOSCIENCE ASSESSMENT OFFICE

2-23864



Those wishing to stake mining claims should consult with the Provincial Mining Recorder's Office of the Ministry of Northern Development and Mines for additional information on the status of the lands shown herein. This map is not intended for navigation, survey, or land title determination purposes as the information shown on this map is compiled from various sources. Completeness and accuracy are not guaranteed. Additional information may also be obtained through the local Mining Titles or Registry Office, or the Ministry of Natural Resources. The information shown is derived from digital data available in the Provincial Mining Recorder's Office at the time of downloading from the Ministry of Northern Development and Mines web site.

**General Information and Limitations**

Contact Information:  
Provincial Mining Recorder's Office  
100, Free Nelson Green St. Box 2000  
853 Ramsey Lake Road  
Burlington, ON P7S 6R5  
Phone: (905) 695-1444  
Fax: (905) 695-1444  
Home Page: www.pmo.on.ca/MNR/MINING/STAKE/STAKEmap.asp

Map Datum: NAD 83  
Projection: UTM 18N  
Topographic Data Source: Land Information Ontario  
Mining Land Tenure Source: Provincial Mining Recorder's Office

This map may not show complete or current land tenure and interests in land including certain patents, leases, easements, rights of way, mining rights, licences, or other forms of disposition of rights and interests from the Crown. Also certain land tenure and some uses that result in or prohibit free entry to or use of mining claims may not be shown.

#4 post

Claim # 121998  
← 1,340.7k →

#1 post

older Trees

2.23864

Proposed Trenches  
For Sept. 2002

outcrop

Rock Ridge  
begins

sand hill

New Plantation  
1995

assumed  
Strike of view

deep sand cover  
Test pit → ○ ← Test pit

bush Road

#3 post

#2 post  
a.c.

#4 post

Claim # 121997  
← 1,340' →

#1 post

Large  
white pine tree

Blasted pits

670 yds

TRENCHING  
141' LONG  
38' WIDE

Trail

SHAFT

rubble

Strike of view

RECEIVED  
JUL 05 2002  
GEOSCIENCE ASSESSMENT  
OFFICE

N

bush road

New plantation 1995

#3 post

#2 post

SCALE 8" = 1,340'

4" = 670'

1" = 167'

*A. Lawson*





CLAIM # 1211998

LAWSON

11 FT wide  
8' deep

12' wide  
8' deep

10'  
Between TEST  
PITS

drain 10' deep  
8' wide

Large  
white pine

2.23864

CLAIM # 1211997

shaft  
24' deep  
7' x 7' dia.

Rubble

Cobalt  
silver

Bismuth  
IN each  
PIT

Blasted  
pit  
quartz

Blasted  
pit  
quartz

Blasted  
pit  
quartz

Blasted  
pit

drain was  
excavated to prevent  
sand and water  
from refilling  
shaft

vein is  
From 6"  
to 8" wide

Strike of Vein

4' deep

Nipissing diabase

141' long

New Plantation

New Plantation

38' wide

150 yds south  
is shale

3 feet  
deep

SCALE  
1" = 12.5'  
3" = 37.5'  
6" = 75'

12" = 150'

230



41P10SE2006 2.23864 LAWSON

RECEIVED  
JUL 05 2002  
GEOSCIENCE ASSESSMENT  
OFFICE

*[Signature]*