

2.26338

REPORT

ON

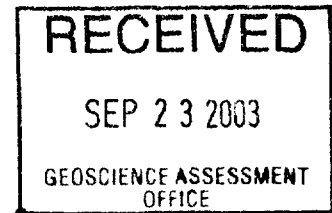

Mapping of Recent Stripping
(September 2003)

Claim 1221622

Tyrrell Township
Larder Lake Mining Division
Northeastern Ontario

NTS
41P/NW

UTM
Grid Zone 17, NAD. 83

For

Strike Minerals Inc.

Douglas Robinson P. Eng.
Doug Robinson Consulting
P.O. Box 218
Swastika, Ontario
POK 1T0
Telephone: 705 642-9153



TABLE OF CONTENTS

1.	SUMMARY	3
2.	LOCATION AND ACCESS	3
3.	PROPERTY	3
4.	PHYSIOGRAPHY AND VEGETATION	3
5.	REGIONAL AND PROPERTY GEOLOGY	3
6.	EXPLORATION RATIONAL	4
7.	EXPLORATION PROGRAM	4
	a) West Stripping	4
	b) Central Stripping	4
	c) East Stripping	4
8.	DISCUSSION OF RESULTS	4
	a) West Stripping	4
	b) Central Stripping	5
	c) East Stripping	5
9.	RECOMMENDATIONS	6
10.	REFEENCES	6
11.	CERTIFICATE OF QUALIFICATIONS	8

APPENDICES

Certificate of Analysis, Swastika Laboratories Ltd. 2 pages

FIGURES

Figure 1: General Location Map of Stripping Locations: Scale 1cm to 10 m

Figure 2: Central Stripping Map with Geology: scale 1 cm to 1 metre.

Figure 3: East Stripping Map with Geology: scale 1 cm to 1 metre.

ATTACHMENTS

Prospecting, Stripping and Washing Report By Garfield Pinkerton.
(Includes Location and Claim Maps)

1. SUMMARY

This exploration project was performed on staked mining claims 1221621 and 1221622. Mr. Pinkerton conducted prospecting, stripping, outcrop washing and bedrock sampling. Low but significant gold values were encountered.

2. LOCATION AND ACCESS

The property is centred at 0500222 mE and 57772604mN in Tyrrell Township west of Gowganda, Ontario (NTS 41P/NW; 80°00'W, 47°37'N).

This property is accessible by travelling west from the village of Gowganda on highway 560 for 15 km to Breeze Creek. Approximately 1 km past Breeze Creek turn left onto a bush road. Follow this road south for 10 km, then take the left road to Indian Lake (also called Cool Water Lake).

3. PROPERTY

The property consists of the following six staked single unit staked mining claims in central Tyrrell Township: 1221621, 1221622, 1221624, 12221625, 1221626 and 1221627. Work was performed on claims

4. PHYSIOGRAPHY AND VEGETATION

The property has moderate relief, generally less than 15 metres. The soil is sandy with boulders. Mature forest and tree plantations are reported by Garfield Pinkerton in an accompanying prospecting report. The physiography and vegetation are also described in detail by Pinkerton in his report.

5. REGIONAL AND PROPERTY GEOLOGY

Regional geology is described by Carter 1977 in OGS Report 152. Carter reports the property as the "La France Deposit" on pages 45-46. The lithology is described as interbedded rhyolite tuff and flows striking N28W and dipping 85 southwest. The historic showing is reported as a quartz vein 10 cm wide and exposed for 14 m, enclosed in silicified and sheared arkosic wall rock.

6. EXPLORATION RATIONAL

Geological mapping was performed to establish the bedrock geology of the recently stripped areas.

7. EXPLORATION PROGRAM

Geological mapping was performed by the author September 15, 2003 with the assistance of Mr. Pinkerton. Conditions were difficult with heavy rain all day totalling 5 cm.

a) West Stripping

A 8x7 meter area was stripped but no bedrock was encountered. The soil had several large boulders.

b) Central Stripping

A 18x18 meter area was stripped exposing a 16x18 meter low profile outcrop. The outcrop was washed and four samples S-06 to S-09 inclusive were collected and forwarded to Swastika Laboratories Ltd for gold analysis.

Numerous dark green chloritic fracture fillings were ("CFF" on maps) were noted. Strong jointing with and without gouge were mapped ("J" on maps)

c) East Stripping

North of the access road a 18x18 meter area was stripped exposing a 16x18 meter low profile outcrop. The outcrop was washed and four samples S-06 to S-09 inclusive were collected and forwarded to Swastika Laboratories Ltd for gold analysis.

8. DISCUSSION OF RESULTS

Low but significant gold values were encountered.

a) West Stripping

No bedrock was encountered.

b) Central Stripping

The stripping exposed a uniform and massive rock that appears to be a rhyolite flow. The rock is pale yellowish grey with shattered 0.5-1.0 mm rounded quartz phenocrysts in a very fine groundmass. The weathering rind has 10-20% fine rusty specks to 0.5 mm and hairline fracture fillings caused by pervasive Fe-carbonate alteration. Locally the rock has a green cast that appears to be caused by a small amount green silicates.

The rock as no apparent banding or other primary textures.

The outcrop has moderate to strong joints recorded on the accompanying map.

The following samples collected by Mr. Pinkerton are located on the accompanying map:

Sample #	PPB Au	Sample Description
S-06	2	Pale yellow grey, almost white rhyolite. Rock is 20% rusty specks and hairline fracture filling resulting from weathering of iron carbonate alteration. Prominent pyrite cubes to 3 mm and a few specks of fine pyrite.
S-07	45	Massive rhyolite. Pale grey, almost white. Rock has 20% rusted specks to 0.5 mm caused resulting from weathering of iron carbonate alteration. Dark green chlorite seams to 1 mm. A few disseminated pyrite cubes to 4 mm.
S-08	153	Rock has pervasive rusty specks resulting from weathering of iron carbonate alteration. Quartz veining to 3 mm. Minor disseminated pyrite to 0.3 mm.
S-09	15	Pale grey, almost white. Rock has 10% 0.2-0.5 mm rusted specks and hairline fracture filling caused resulting from weathering of iron carbonate alteration. Weathered out vugs to 2.0 cm with pyrite cubes to 2 mm and chalcopyrite seams to 3 mm thick.

c) East Stripping

The stripping exposed a sequence of well bedded rock that appears to be rhyolite tuff. Bedding consists of very fine beds alternating with thick coarse grained beds. Mapping differentiated between sub-units defined by:

- dominantly coarse grained tuff bed with minor thin fine grained beds and
- mixed fine and coarse grained tuff beds.

Many of the coarse beds are graded beds.

The outcrop appears to have pervasive Fe-carbonate alteration.

A 3 to 7 m wide zone of small discontinuous quartz-iron carbonate stringers strikes 020° across the width of the outcrop. The individual stringers are short and have a maximum dimension of 6 cm wide by approximately meters along strike. The individual veins strike sub-parallel to the stratigraphy and at a high angle to the envelope defining the limits of the vein zone. The envelope marking the limits of quartz veining appears to be controlled by a flexure in the strike of the bedding.

The following samples collected by Mr. Pinkerton are located on the accompanying map:

Sample #	Au Assay g/tonne	Sample Description
S-01	0.31	Not logged.
S-02	0.20	Not logged.
S-03	0.46	Not logged.
S-04	0.43	Not logged.
S-05	0.92	Not logged.

9. RECOMMENDATIONS

Continued prospecting and stripping are recommended. Frequent gold assays are also recommended. Where gold values exceed 0.2 gm/tones sawn or chipped channel samples are warranted. Particular attention should be given to locations where the strike of the formations change resulting in quartz-carbonate veining and /or sulphide mineralization. Significant gold values can be encountered in minor structures with little apparent mineralization.

10. REFERENCE

Johns, G.W. 1999. Precambrian geology, Shinning Tree area (east half); Ontario Geological Survey, Preliminary Map P. 3389, scale 1:30,000.

Carter, M.W. 1977. Geoscience Report 152 Geology of MacMurchy and Tyrrell Townships Districts of Sudbury and Timiskaming accompanied by map 2365 scale 1:31,680 or 1 inch to ½ mile.

Carter, M.W. 1972. Tyrrell Township Districts of Timiskaming, Ontario Div. Mines, Prelim. Map P.766, Geol. Ser. , scale 1 inch to ¼ mile. Geology 1971.

11. CERTIFICATE OF QUALIFICATIONS

I, Douglas Robinson, of 24 Victoria Avenue, Swastika, Ontario hereby certify that:

1. I am a registered professional Engineer of the province of Ontario, No. 39322011.
2. I am a graduate of Queen's University in Kingston Ontario with an Honours Bachelor of Science, Geological Engineering 1975, and Northern College, School of Mines in Haileybury, Ontario, 1970.
3. I have been practising my profession since graduation.
4. The information contained in this report is the result of work done by myself and the references cited.
5. I own no direct or indirect interests in and do not expect to receive any interests in the Property.

Respectfully submitted



Douglas Robinson, P. Eng.

September 19, 2003

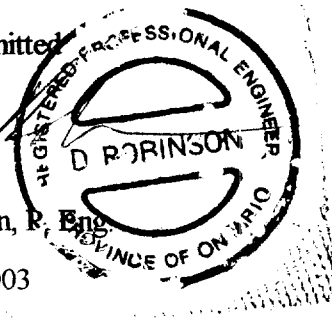



Established 1928

Swastika Laboratories Ltd

Assaying - Consulting - Representation

Assay Certificate

3W-2847-RA1

Company: **GARFIELD PINKERTON**

Date: SEP-10-03

Project:

Attn: G. Pinkerton

We hereby certify the following Assay of 5 Rock samples submitted SEP-09-03 by .

Sample Number	Au g/tonne	Au Check g/tonne
S-01	0.31	-
S-02	0.20	0.22
S-03	0.46	-
S-04	0.43	-
S-05	0.92	0.77

Certified by Denis Chartrand



Established 1928

Swastika Laboratories Ltd

Assaying - Consulting - Representation

Geochemical Analysis Certificate

3W-2933-RG1

Company: **GARFIELD PINKERTON**

Date: SEP-19-03

Project:

Attn: G. Pinkerton

We hereby certify the following Geochemical Analysis of 4 Rock samples submitted SEP-16-03 by .

Sample Number	Au PPB	Au Check PPB	Cu PPM
S-06	2	-	15
S-07	45	-	19
S-08	153	126	13
S-09	15	-	331

Certified by

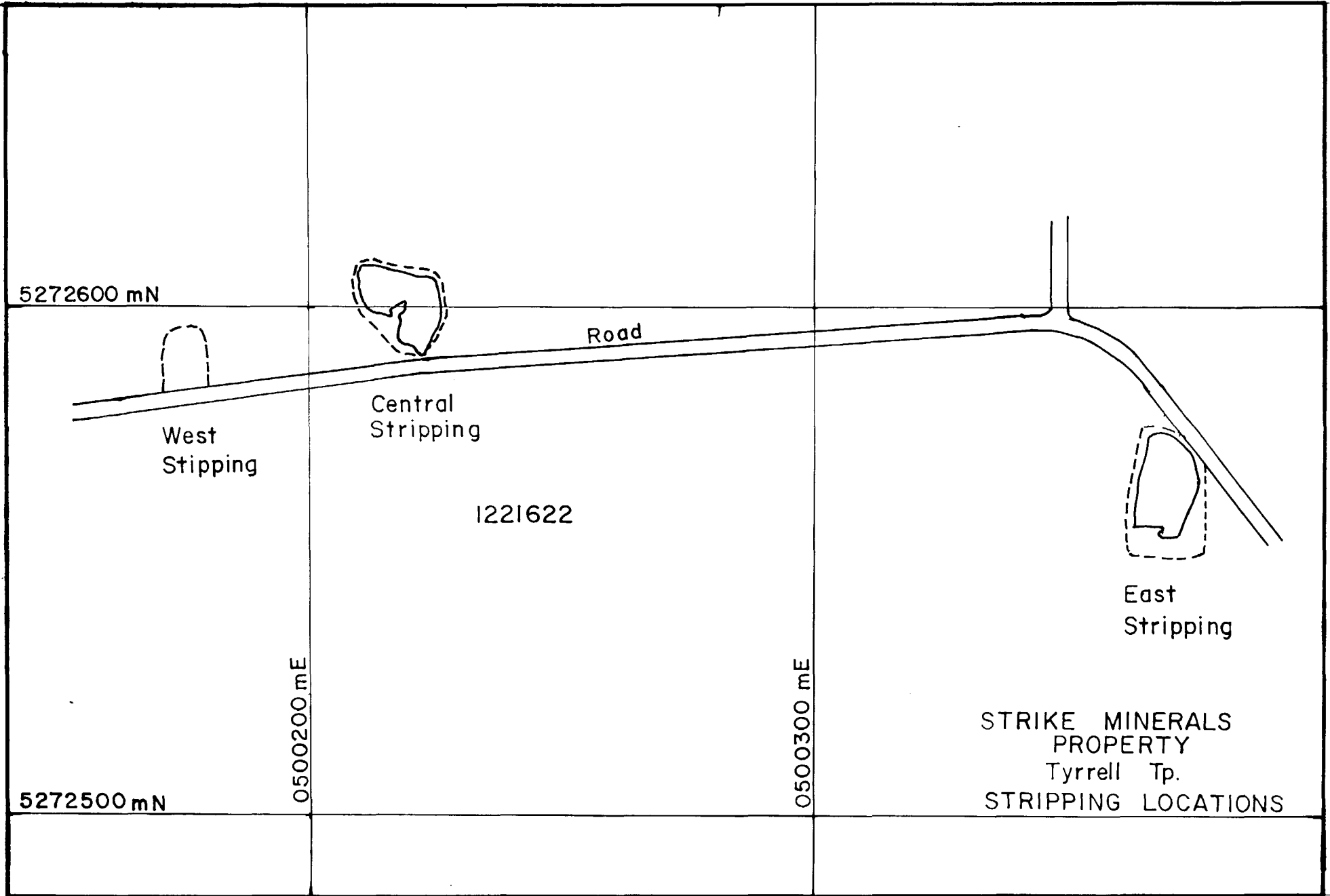

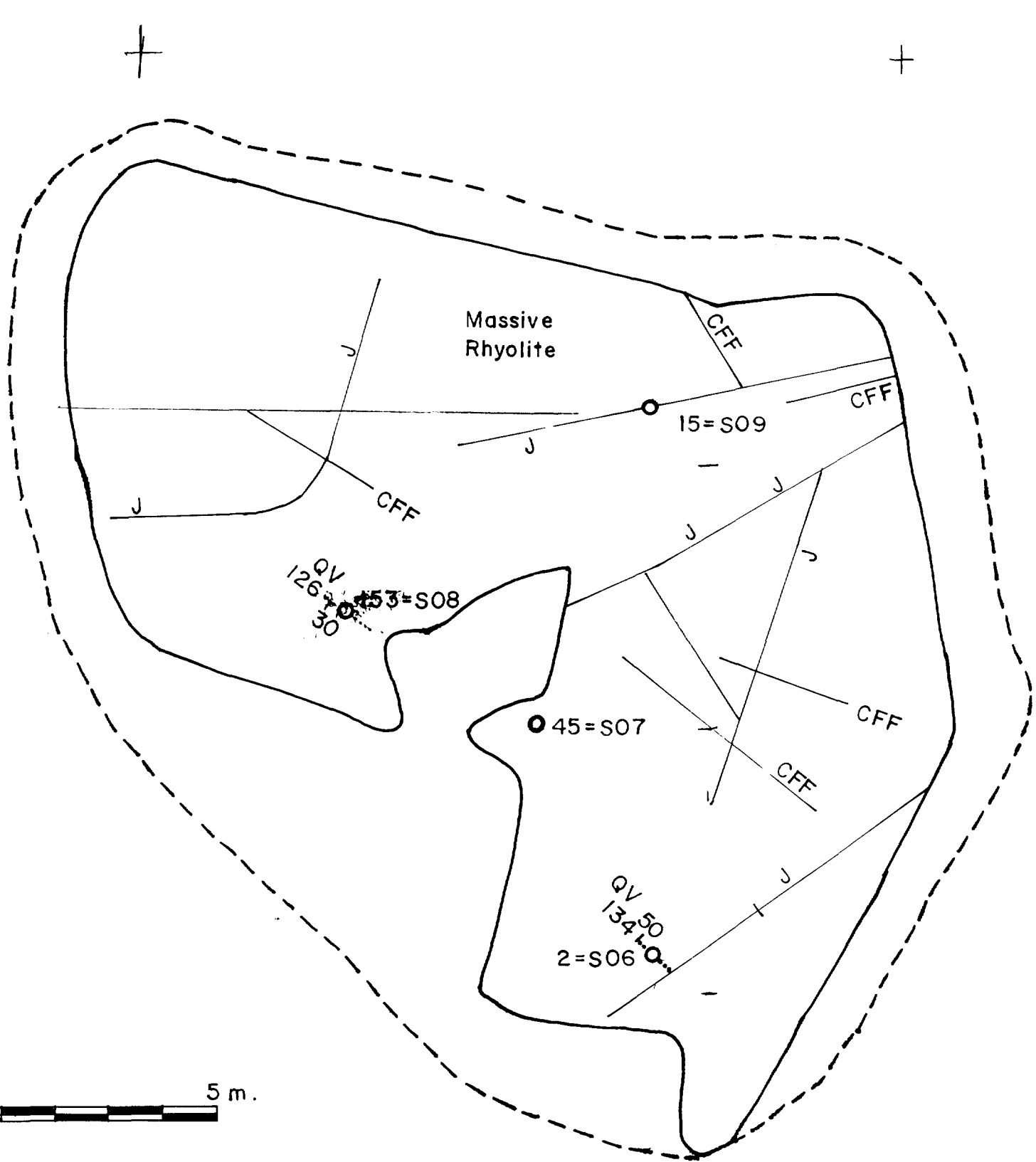

0 5 m.

Nad 83
 ⊕ 0500222 mE
 5272588 mN

ROAD

153=S08 PPB Au = Sample Number

STRIKE MINERALS PROPERTY
 Tyrrell Tp.
 CENTRAL STRIPPING

- 12 Rhyolite
- 12a Coarse Tuff
- 12b Very Fine + Coarse Tuff

Nad 83
0500372 mE
5272575 mN

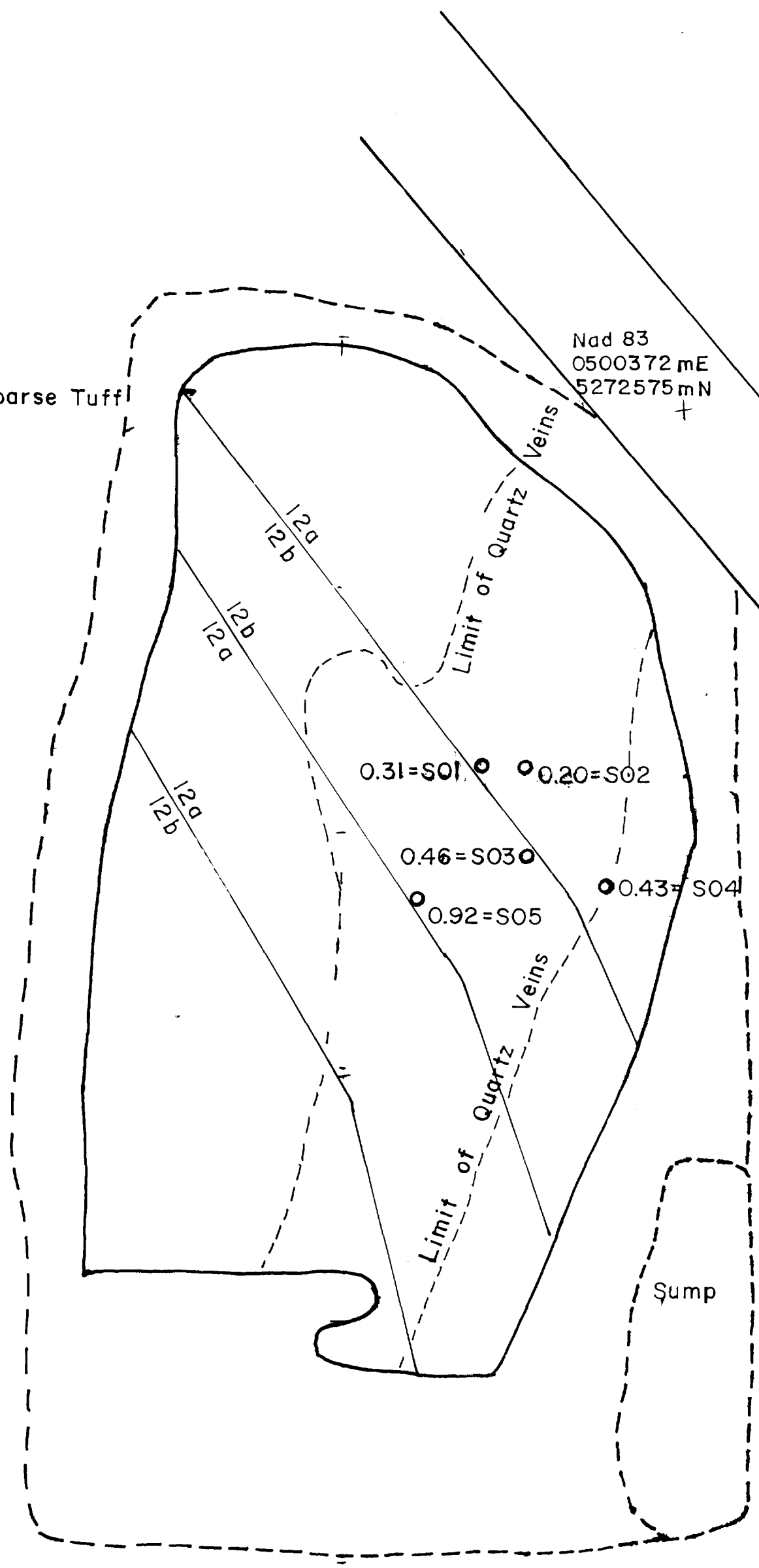

0.92=S05 Au g/tonne = Sample Number

STRIKE MINERALS PROPERTY
Tyrrell Tp.
EAST STRIPPING

PROPERTY REPORT
STRIKE MINERALS PROPERTY
TYRRELL TOWNSHIP
TEMISKAMING
DISTRICT

Indian lake property

Access

This property is accessible by travelling west from the village of Gowganda on highway 560 for 15 km. To breeze creek .Approx. 1km past breeze creek turn left on bush road follow this road for 10 kms. Then take the left road to Indian Lake.

Prospecting

Prospecting was carried out on claims 1221621 and 1221622 these claims are part of a block of six claims registered to Shining tree Resources and Strike Minerals .

I was contracted by Strike Minerals to act as their agent to complete assessment work on the property and file same .

Prospecting was started on Aug. 29,30 & Sept. 2 .03, and carried out on east to west lines of traverse and back on the alternate lines .The south boundary line is in fairly low terrain and is mainly through mature forest consisting of mixed timber Spruce, Balsam, The claim Map shows claim 1221622 #2 post located south of the number 3 post of claim 1221621 this is not so as the claim posts Are located and tied on to each other this is also the same at the number 1 & 4 posts of the respective claims.

The western portion of claim 1221622 has been reforested with jack pine while the central portion has been left to natural reforestation and is mostly covered with real thick growth of small poplar, ground maple, and some cherry and balsam. There are some stripped areas on both claims see map . The southwest part of claim 1221621 is on a high rocky ridge with mature timber and extents east for about 225 metres then dips down to low ground this claim line is about 440 metres in length. The top east portion of this claim is in low ground with mixed timber in cedar swamp.

Stripping

Stripping was carried out on Sept 07 .03 by a tracked excavator JD 160 LC, 3 locations where selected for stripping .Cleaning washing and sampling was carried out over the next week .Samples results from the first area are included with report the second group have not been returned as yet but will be forwarded as soon as received to be included with this report

See report and maps attached that have been completed by Mr. D Robinson of Swastika Ont . Qualified A.P.G.O.

Stripping

Area #1 the old trenches un covered by the excavator were cleaned out by hand and the outcrop was washed.

Overburden was from approx. .2m. On the very top of the outcrop to 2.0 metres on the out side edges of the area stripped .

The overburden consisted mainly of a sandy loam material with some small glacial boulders up to .25 of a metre in diameter in size.

Area #2

We started to strip what was thought to be bed rock but was just a large boulder, this was filled in and we moved approx. 35 metres to the east to what is now # 2, the overburden on this showing was from .5 to 1.5 metres in depth and was of a sandy loam material and contained some large irregular boulders up to .5 of a metre in diameter.

We run short of water on this showing so the back portion was cleaned off with shovels and then swept clean then sampled .

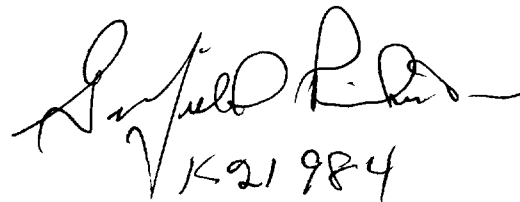
V K 21 984

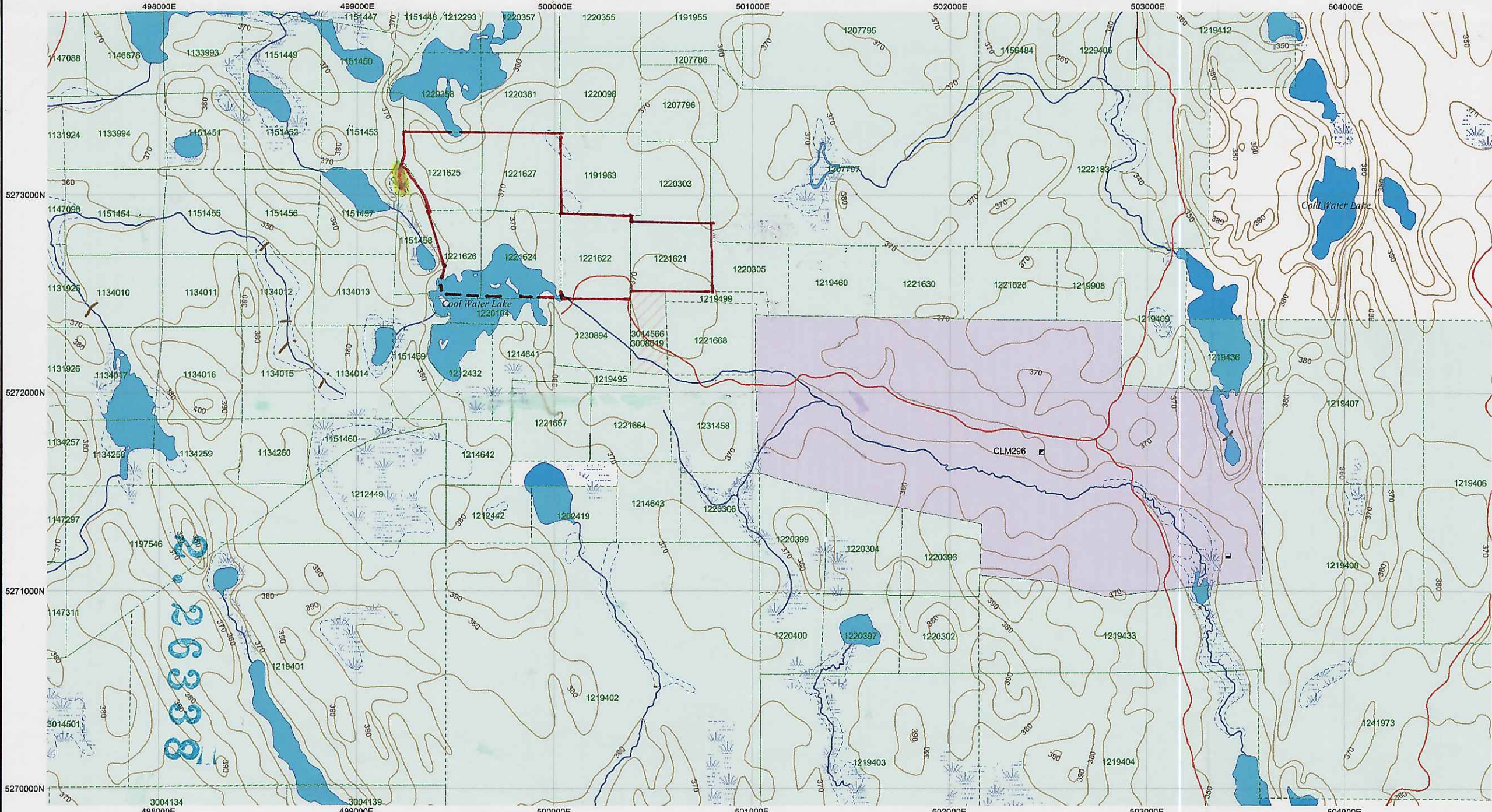

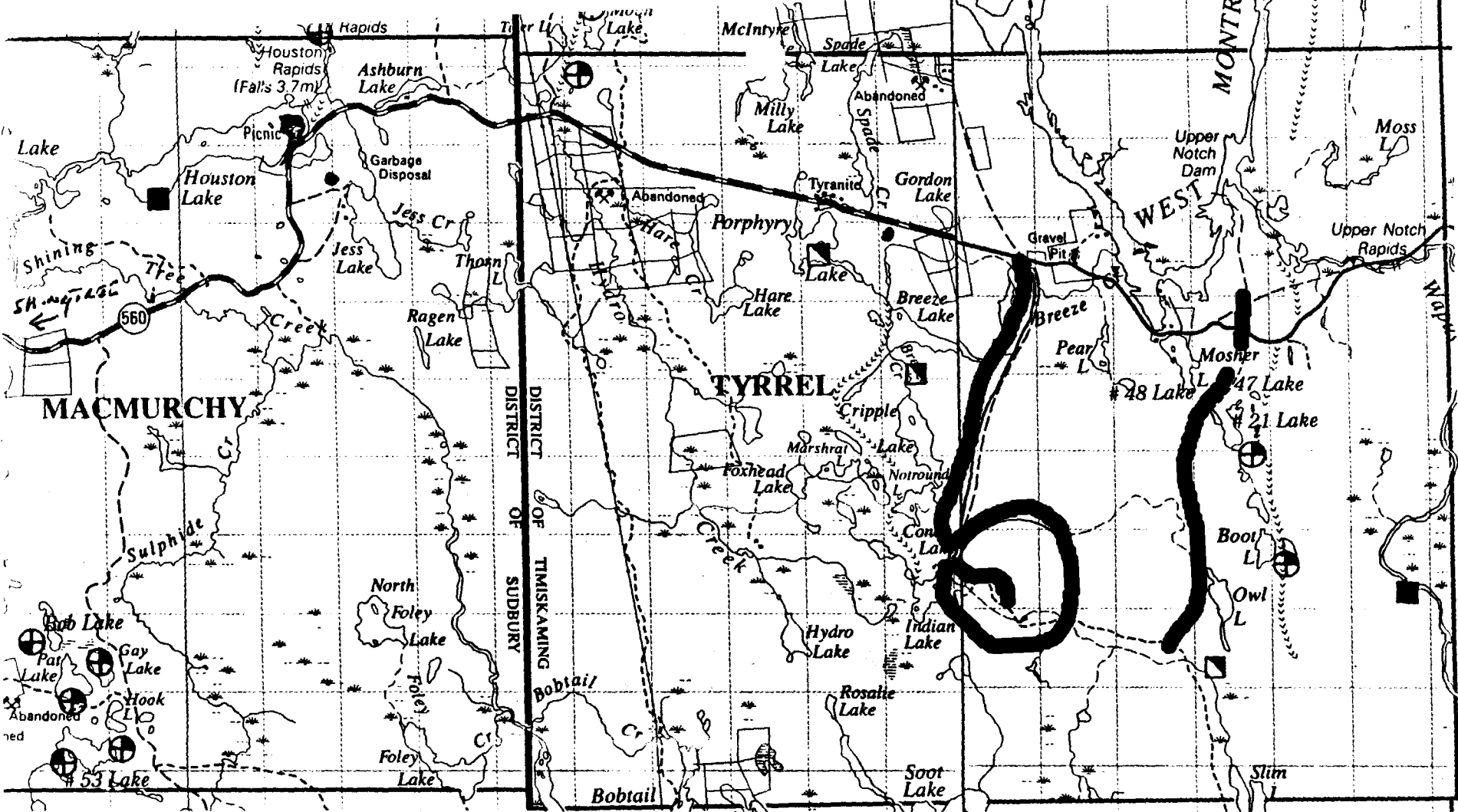

ACCESS MAP.

ONLY AND IS NOT A ROAD MAP.
 PRECISE INDICATOR OF ROUTES, LOCATIONS,
 POSITION.
 herein, while obtained from sources we believe to be
 correct howsoever either as to its accuracy or completeness.

1:100 000



centimetre represents one kilometre

FISH SPECIES LEGEND

COLD WATER SPECIES

- ⊕ LAKE TROUT
- ⊕ BROOK TROUT
- ⊕ RAINBOW TROUT
- ⊕ SPLAKE
- ⊕ AURORA TROUT

WARM WATER SPECIES

- ⊠ SMALL MOUTH BASS
- ⊠ PIKE
- ⊠ WALLEYE
- PIKE AND WALLEYE

INDIAN LAKE RD
 IN RED

SPEAR LAKE RD
 IN Y. 100

This is the only
 MAP I HAVE
 found that shows
 This Road from
 BASSIE CREEK.
 TO INDIAN LAKE

MAP. LINES OF TRAVERSÉ.

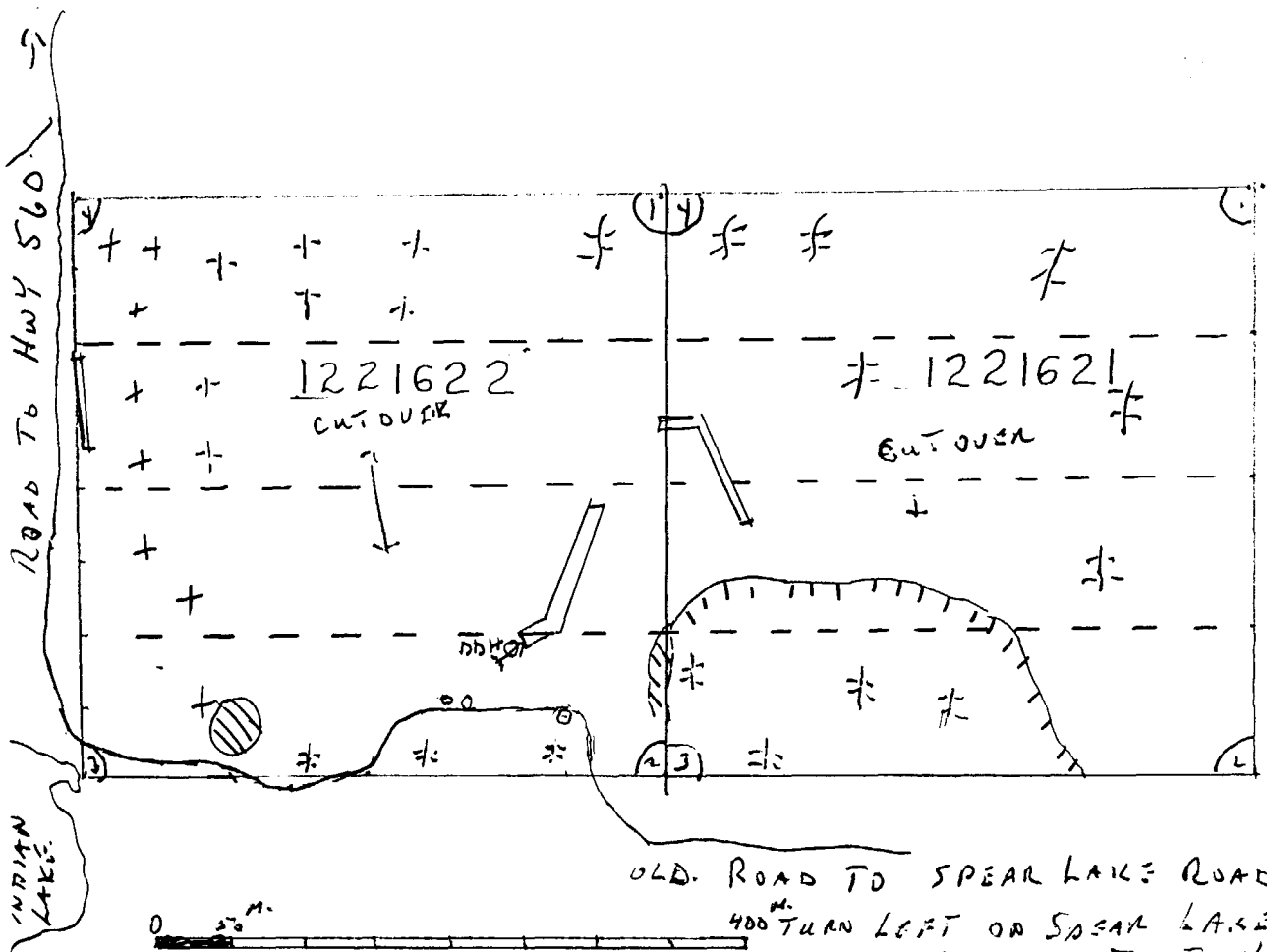
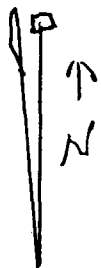

- ROCK OUTCROP
- ⊖ MARSH WETLAND.
- ▭ PREVIOUS STRIPPED AREA.
- ⊙ DDH.
- CUT OVER NATURAL REFORESTATION
- ⌒ ROCK RIDGE HEIGHT APPROX 15 M
- + PLANTATION
- * MATURE FOREST

OLD ROAD TO SPEAR LAKE ROAD
 400^m TURN LEFT ON SASSAR LAKE ROAD
 TAKES BACK NORTH TO HWY 560

0 50^m
 1 CM = 50 M.

100
 200
 300
 400
 500
 600
 700
 800
 900
 1000

Date: 2003-DEC-03

GEOSCIENCE ASSESSMENT OFFICE
933 RAMSEY LAKE ROAD, 6th FLOOR
SUDBURY, ONTARIO
P3E 6B5

SHINING TREE RESOURCES LTD.
#710, 300 5TH AVENUE SW
CALGARY, ALBERTA
T2P 3C4 CANADA

Tel: (888) 415-9845
Fax: (877) 670-1555

Submission Number: 2.26338
Transaction Number(s): W0380.01502

Dear Sir or Madam

Subject: Approval of Assessment Work

We have approved your Assessment Work Submission with the above noted Transaction Number(s). The attached Work Report Summary indicates the results of the approval.

At the discretion of the Ministry, the assessment work performed on the mining lands noted in this work report may be subject to inspection and/or investigation at any time.

If you have any question regarding this correspondence, please contact BRUCE GATES by email at bruce.gates@ndm.gov.on.ca or by phone at (705) 670-5856.

Yours Sincerely,



Ron C. Gashinski
Senior Manager, Mining Lands Section

Cc: Resident Geologist

Strike Minerals Inc.
(Claim Holder)

Shining Tree Resources Ltd.
(Assessment Office)

Assessment File Library

Shining Tree Resources Ltd.
(Claim Holder)

Date / Time of Issue: Wed Dec 03 11:27:28 EST 2003

TOWNSHIP / AREA
TYRRELL

PLAN
G-3725

ADMINISTRATIVE DISTRICTS / DIVISIONS

Mining Division Larder Lake
Land Titles/Registry Division TIMISKAMING
Ministry of Natural Resources District KIRKLAND LAKE

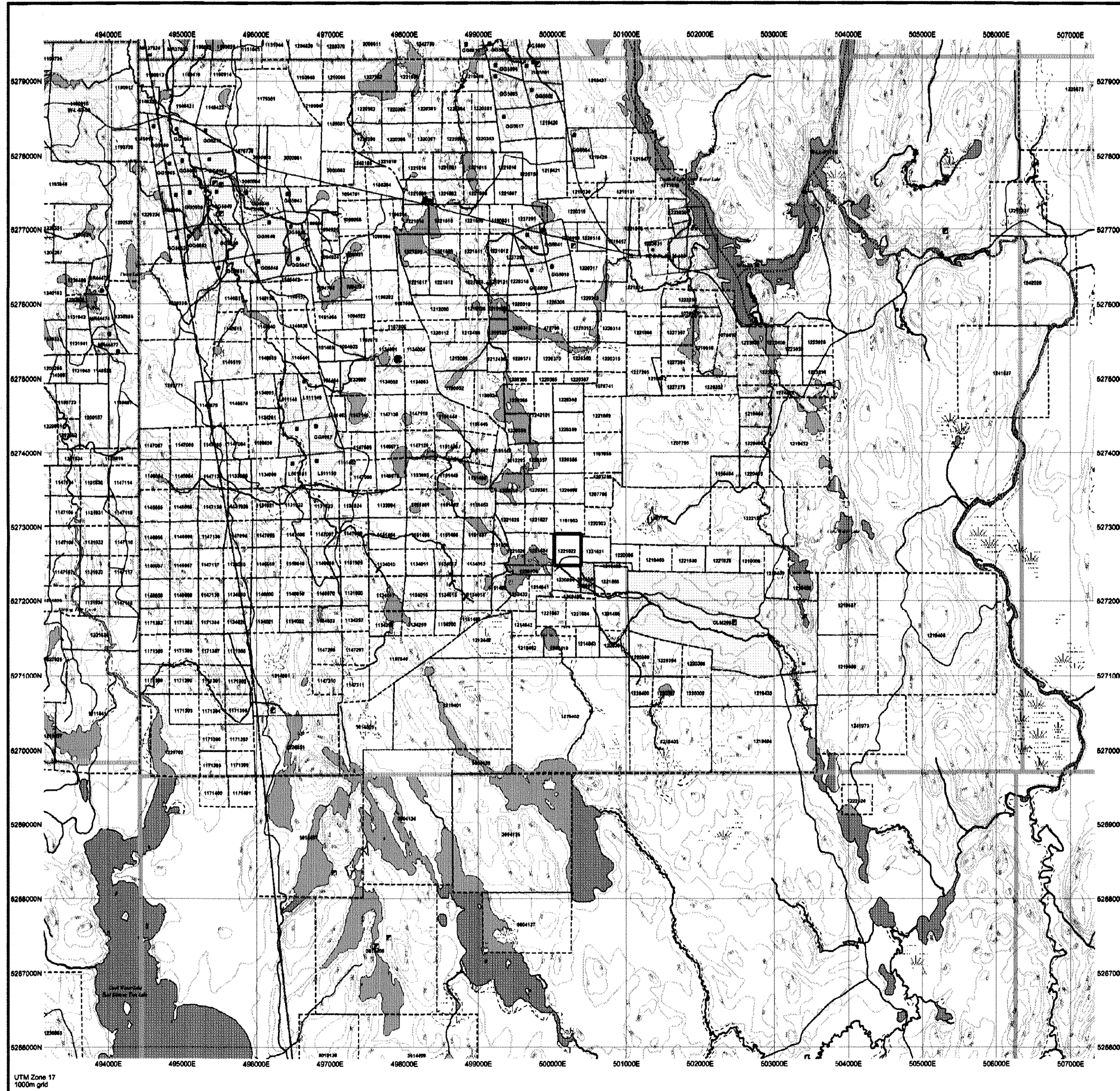

TOPOGRAPHIC

- Administrative Boundaries
- Township
- Concession Lot
- Provincial Park
- Indian Reserve
- CAT P&P
- Comber
- Man Bar
- Mine Headframe
- Railway
- Road
- Tier
- Natural Gas Pipeline
- UTM
- Tower

Land Tenure

- Freehold Patent
 - Surface And Mining Rights
 - Surface Rights Only
 - Mining Rights Only
- Leasehold Patent
 - Surface And Mining Rights
 - Surface Rights Only
 - Mining Rights Only
- Licence of Occupation
 - License Not Specified
 - Surface And Mining Rights
 - Surface Rights Only
 - Mining Rights Only
 - Lease Use Permit
 - Order In Council (Not open for staking)
 - Water Power Lease Agreement
 - Mining Claim
 - Pled Only Mining Claims

Area Withdrawn From Disposition	Mining Act Withdrawal Type	Surface Rights Only Withdrawal	Mining Rights Only Withdrawal	Order In Council Withdrawal Type	Surface Rights Only Withdrawal	Mining Rights Only Withdrawal
1254	W	W	W	W	W	W
1254	W	W	W	W	W	W
1254	W	W	W	W	W	W
1254	W	W	W	W	W	W
1254	W	W	W	W	W	W
1254	W	W	W	W	W	W
1254	W	W	W	W	W	W
1254	W	W	W	W	W	W
1254	W	W	W	W	W	W
1254	W	W	W	W	W	W

LAND TENURE WITHDRAWALS

- 1254 Area Withdrawn From Disposition
- Mining Act Withdrawal Type
- Surface Rights Only Withdrawal
- Mining Rights Only Withdrawal
- Order In Council Withdrawal Type
- Surface Rights Only Withdrawal
- Mining Rights Only Withdrawal

IMPORTANT NOTICES

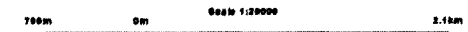

LAND TENURE WITHDRAWAL DESCRIPTIONS

Withdrawal	Type	Date	Description
W-L-08-00	W	May 17, 1988	W-L-08-00 1788 BND ARCADE COLONIAL S.P.E.
W-L-04-05	W	Apr 8, 2003	W-L-04-05 1788 BND ARCADE COLONIAL S.P.E.
W-L-01-08	W	Feb 12, 2002	W-L-01-08 1788 BND ARCADE COLONIAL S.P.E.
W-L-01-10	W	Feb 12, 2002	W-L-01-10 1788 BND ARCADE COLONIAL S.P.E.

2.26338
PROSP
ASSAY
PSTRIP



General Information and Limitations

This map is not intended for registration, survey, or land title determination purposes as the information shown on this map is compiled from various sources. Completeness and accuracy are not guaranteed. All errors and omissions are the responsibility of the user. Information may also be obtained through the Land Titles or Registry Office, or the Ministry of Natural Resources.

Contact Information:
Provincial Mining Records Office
100 Queen Street East, 5th Floor, Toronto, Ontario M5C 1S6

Tel: 1-800-387-9454 ext. 3200 (toll-free) or 416-325-1500
Fax: 1-877-470-1444
Web: www.mnr.gov.on.ca

This map may not show unregistered land interests or land including certain parcels, leases, easements, rights of way, flooding rights, wetlands, or other forms of disposition of rights and interests from the Crown. Also, certain land tenure and land use restrictions or prohibitions may not be reflected.