



41P11NE2007 2.18781 KNIGHT

010



The Decker Property

**Mine Potential
and
Recommendations**

Natal and Knight Townships
Larder Lake Mining Division
Northeastern, Ontario
NTS: 41P/11

prepared for

Copper Dome Mines Ltd.
2200 - 885 West Georgia Street
Vancouver, B.C., V6C 3E8



by

John J. Watkins, P. Geo.
and
David R. Melling, P. Geo.

July 7, 1998



TABLE OF CONTENTS

	Page
1.0 Summary	1
2.0 Introduction.....	2
3.0 Property Description, Location and Access	2
4.0 Previous Work.....	4
5.0 Regional Geological Setting	4
6.0 Property Geology	5
7.0 Geology and Mineralization of the Decker Gold Prospects.....	6
8.0 Discussion	7
9.0 Recommendations.....	8
10.0 References.....	9

LIST OF FIGURES

After Page

1. Decker property location map with Superior Province geology.....	2
2. Decker property claim map.	2
3. Regional geology map, Decker property area.....	4
4. Geology map, Decker gold prospects.....	6
5. Total field magnetic map with geological contacts, Decker gold prospects area.....	6
6. Geology cross section, Decker gold prospects.	6
7. Alkalies-silica plots, Timiskaming-age intrusive and extrusive rocks, Decker property.....	6
8. Jenson cation plots of rocks east of the Hydro Creek fault, Decker property.	6
9. AFM plots of rocks east of the Hydro Creek fault, Decker property.....	6

LIST OF TABLES

Page

1. List of claims, Decker property.....	3
---	---

LIST OF APPENDICES

- A Sample Location Maps
- B Sample Descriptions
- C Chemex Labs Assay Certificates
- D Mining Claim Abstracts
- E Airborne Electromagnetic / Total Field Magnetic Survey and Work Summary Maps
- F Certificates of Qualifications

1.0 Summary

Copper Dome Mines Ltd. can earn a 50% interest in the Decker property by spending \$1,000,000 on exploration over four years. This report is an evaluation of the mine potential of the Decker property following a 16 day site study by two geologists. The property consists of 65 units in 41 mining claims, and 10 patented claims located in Knight and Natal townships in the Shining Tree area of northwestern Ontario. The evaluation included detailing the geology in the area of the Decker gold prospects, and carrying out reconnaissance traverses over the property.

Much of the previous work on the property has focused on the Decker gold prospects where at least 67 holes have been drilled in the past 50 years. The Decker gold prospects consists of two nearly parallel, north trending and steeply dipping shears up to one metre wide containing quartz veins up to 20 cm wide, quartz stringers, carbonate bands and breccias, and mineralized with fine and coarse pyrite and rare massive pyrite bands up to 10 cm wide. The two mineralized structures are separated 50 to 70 metres, and can each be traced for about 300 metres. The most easterly mineralized structure occurs at or near a faulted contact between intrusive syenite and komatiite flows. The westerly structure is best developed in altered komatiite and projects into the syenite. Strong carbonate and fuchsite altered komatiite with scattered mineralized quartz veinlets separates the two structures. High gold values report with the narrow quartz in the two structures and wide intersections of only anomalous gold, in the 0.1 to 1.0 g/t Au range, occur in the altered rock.

On the property the syenite intrusion is a northerly apophysis of a larger, Timiskaming-age, alkalic-subalkalic intrusive complex centered 3 to 4 km south of the Decker gold prospects in northwest Tyrell Township. The gold mineralization on the Decker property, as well as the gold mineralization in northern Tyrell Township are, is spatially and probably genetically related to these Timiskaming-age intrusions.

The Decker gold prospects occur in a favourable geological setting for an orebody however the prospects themselves are small with no indication of an increase in size or grade along strike or at depth. Only a small portion of the Decker property covers this favoured geology. Little room exists on the property for identifying new gold structures, particularly to the south where other gold prospects are known to occur off the property. Most of the Decker property lies west of the Hydro Creek fault, underlain by Timiskaming-age volcanoclastic rocks that are not mineralized and offer no mine potential.

No further work is recommended for the Decker property.

2.0 Introduction

The senior author of this report was retained by Mr. William Rand of Copper Dome Mines Ltd. to evaluate the mine potential of the Decker property and make recommendations. This evaluation involved two geologists, John Watkins and Dave Melling spending 16 days, from June 2 to June 16, on the property. Field work included reestablishing a 1994 survey grid centered on the Decker gold prospects from which geology was mapped and rock samples collected. Drill core was examined and sampled. In addition, traverses were made over the remainder of the property on logging roads, and on the Montreal River and Natal Lake via canoe. Based on this work, a clearer understanding of the geological setting and mine potential of the property was gained, and recommendations made.

3.0 Property Description, Location and Access

The Decker property is located in northeastern Ontario centered on Longitude 81° 05' and Latitude 47° 41', 85 km south of the mining center of Timmins (Figure 1). Access from Timmins to the area is gained by traveling 21 km east on Highway 101, 120 km south on Highway 144 and 60 km east on Highway 560 to the village of Shining Tree. The eastern part of the property and the Decker gold prospects are accessed by travelling a further 21 km east on Highway 560 to the power line at Hydro Creek where a gravel road turns north (Figure 2). The northwest part of the property is accessed by a system of new logging roads between Natal Lake and the West Montreal River. An old logging road allows access to the central part of the property around Barite Lake. Additional access is afforded by water from Natal Lake and the West Montreal River.

Elevations on the property range from 340 to 400 metres with rounded outcropping knolls covered in part by glacial deposits and separated by swamps. Part of the area has recently been clear cut of timber. Thick second growth poplar and pine cover other areas. About 50% of the property is covered by mature pine forests. Drainage is northeasterly into Pigeon Lake through the West Montreal River system that crosses the center of the property.

The Decker property consists of 41 mining claims with 65 units and 10 patented claims owned by KRL Resources Corp. located in the Larder Lake Mining Division (Table 1, Figure 2). Thirty-four of the claims are located in Natal Township, District of Sudbury. Seven of the claims and 10 patented claims are located in Knight Township, District of Timiskaming. All claims are held in good standing, however 4 claims in Natal Township and 7 claims in Knight Township have not yet been transferred to KRL Resources Corp. It is the authors understanding that the applications for transfer have been filed with the Mining Recorder. The current claim abstracts are included in Appendix D.



Figure 1. General location map showing the major subdivisions of the Superior Province (modified after Thurston, 1991).

DECKER PROPERTY

Table 1. List of claims, Decker property.

Claim #	Township	Units	Staked	Due	Work Applied	Work Req'd	Recorded Holder
1094977	Natal	1	06/04/90	10/04/02	4520	280	KRL Resources Corp.
1094978	Natal	1	06/04/90	10/04/02	4520	280	KRL Resources Corp.
1094979	Natal	1	06/04/90	10/04/02	4520	280	KRL Resources Corp.
1094980	Natal	1	06/04/90	10/04/02	4520	280	KRL Resources Corp.
1094981	Natal	1	06/04/90	10/04/02	4520	280	KRL Resources Corp.
1094982	Natal	1	06/04/90	10/04/02	4520	280	KRL Resources Corp.
1094983	Natal	1	25/09/90	12/10/02	4150	250	KRL Resources Corp.
1094984	Natal	1	25/09/90	12/10/02	4000	400	KRL Resources Corp.
1094985	Natal	1	25/09/90	12/10/02	4205	195	KRL Resources Corp.
1094986	Natal	1	27/09/90	12/10/02	4205	195	KRL Resources Corp.
1133929	Natal	1	03/04/90	10/04/02	4440	360	KRL Resources Corp.
1133930	Natal	1	03/04/90	10/04/02	4440	400	KRL Resources Corp.
1133931	Natal	1	03/04/90	10/04/02	4440	400	KRL Resources Corp.
1133932	Natal	1	04/04/90	10/04/02	4440	400	KRL Resources Corp.
1133933	Natal	1	04/04/90	10/04/02	4440	400	KRL Resources Corp.
1133934	Natal	1	04/04/90	10/04/02	4440	400	KRL Resources Corp.
1133935	Natal	1	05/04/90	10/04/02	4447	353	KRL Resources Corp.
1133936	Natal	1	05/04/90	10/04/02	4593	207	KRL Resources Corp.
1133937	Natal	1	05/04/90	10/04/02	4660	140	KRL Resources Corp.
1133938	Natal	1	05/04/90	10/04/02	4660	140	KRL Resources Corp.
1134039	Natal	1	05/04/90	10/04/02	4660	140	KRL Resources Corp.
1134040	Natal	1	03/04/90	10/04/02	4400	400	KRL Resources Corp.
1134041	Natal	1	03/04/90	10/04/02	4400	400	KRL Resources Corp.
1134042	Natal	1	04/04/90	10/04/02	4400	400	KRL Resources Corp.
1134043	Natal	1	04/04/90	10/04/02	4400	400	KRL Resources Corp.
1134044	Natal	1	04/04/90	10/04/02	4400	400	KRL Resources Corp.
1134045	Natal	1	04/08/90	31/08/02	4120	280	KRL Resources Corp.
1134046	Natal	1	04/08/90	31/08/02	4120	280	KRL Resources Corp.
1134047	Natal	1	27/09/90	12/09/02	4205	195	KRL Resources Corp.
1134048	Natal	1	27/09/90	12/09/02	4000	400	KRL Resources Corp.
1189822	Knight	1	01/06/92	15/06/01	2800	400	Seamus Young
1189823	Knight	1	01/06/92	15/06/01	2800	400	Seamus Young
1189824	Knight	1	01/06/92	15/06/01	2800	400	Seamus Young
1189825	Knight	1	01/06/92	15/06/01	2800	400	Seamus Young
1189826	Knight	1	01/06/92	15/06/01	2800	400	Seamus Young
1189827	Knight	1	01/06/92	15/06/01	2992	208	Seamus Young
1189828	Knight	1	01/06/92	15/06/01	2800	400	Seamus Young
1193302	Natal	3	28/12/93	17/01/02	7200	1200	David V. Jones
1193304	Natal	2	28/12/93	17/01/02	4800	800	David V. Jones
1198308	Natal	15	10/01/95	17/01/00	18000	6000	Blaine R. Webster
1202484	Natal	15	18/02/95	21/02/00	24000	6000	P. Harrington / G. Kosy
Decker Lease				Decker Lease			
MR 37624	Knight	Patented Claim		MR 37629	Knight	Patented Claim	
MR 37625	Knight	Patented Claim		MR 37908	Knight	Patented Claim	
MR 37626	Knight	Patented Claim		MR 37909	Knight	Patented Claim	
MR 37627	Knight	Patented Claim		MR 37910	Knight	Patented Claim	
MR 37628	Knight	Patented Claim		MR 37911	Knight	Patented Claim	

4.0 Previous Work

Most of the previous exploration has focused on a number of gold prospects located on the patented claims known as the Decker Lease (Table 1). In 1939 Hollinger Consolidated Gold Mines Limited optioned the property from Albert Decker and carried out trenching and sampling. In 1944 Camdeck Gold Mines Limited optioned the property and drilled 22 holes totaling 625 metres. In 1948 Albert Decker carried out trenching on the gold structures. In 1950 Becnite Mines Limited drilled nine holes. In 1958 Wexford Mines Limited drilled five holes. In 1965 Initiative Exploration Limited drilled six holes totaling 800 metres.

In 1992 KRL Resources Corp. optioned the Decker patented and in 1993-1994, with joint venture partners SEG Exploration Inc., completed ground geophysical surveys (Appendix E) and carried out 3,372 m of diamond drilling in 21 holes on the Decker gold prospects and on geophysical anomalies. In 1995 KRL Resources drilled one hole totaling 92 m, west of the Decker prospects on claim L37626, and drilled three holes totaling 427 m on claims 1134040 and 1134042 known as the Perkins option. The present Decker property was enlarged by staking and ground acquisition. In 1997 Copper Dome Mines Ltd. optioned the property from KRL Resources Corp.

5.0 Regional Geological Setting

The Ontario Geological Survey is presently remapping and redefining the supracrustal Archean units of the Shining Tree area (Johns, 1997, 1998) following work in 1976 by Carter (1977, 1983). The distribution of lithologic units in the Shining Tree area is illustrated in Figure 3 and summarized from Johns (1997, 1998). Two packages of rocks are defined. Package 1 includes Keewatin-age volcanic and sedimentary rocks. Package 2 includes Timiskaming-age volcanic and sedimentary rocks. Package 2 unconformably overlies Package 1 rocks and is about 40 million years younger.

Package 1 includes Keewatin-age komatiitic to mafic to felsic flows and volcanoclastic, epiclastic and chemical sedimentary rocks. Mafic volcanic rocks are tholeiitic to calc-alkaline andesite. Common features include pillows and autoclastic breccia. Intermediate to felsic volcanic rocks are fine grained rhyolite to dacite flows and autoclastic and pyroclastic breccias. A sample of rhyolite flow taken from Highway 560 near the Grassy Road turnoff returned a U/Pb age date of 2726 Ma (Johns, 1998). These rocks have undergone low degrees of metamorphism and have been partially altered to carbonate and sericite but have not been penetratively deformed. Epiclastic sedimentary rocks are not common. Chemical sediments, comprise units of gray to black chert with minor jasper. They are iron poor containing pyrite and minor magnetite. Two major chemical sediment horizons have been identified and both appear to be associated with felsic volcanic rich units. Komatiites outcropping in Kelvin and Knight townships are interpreted to underlie Package 2 rocks in Natal Township. Package 1 stratigraphy generally strikes northwest in the southern two-thirds of the area and westerly in the northern one-third.

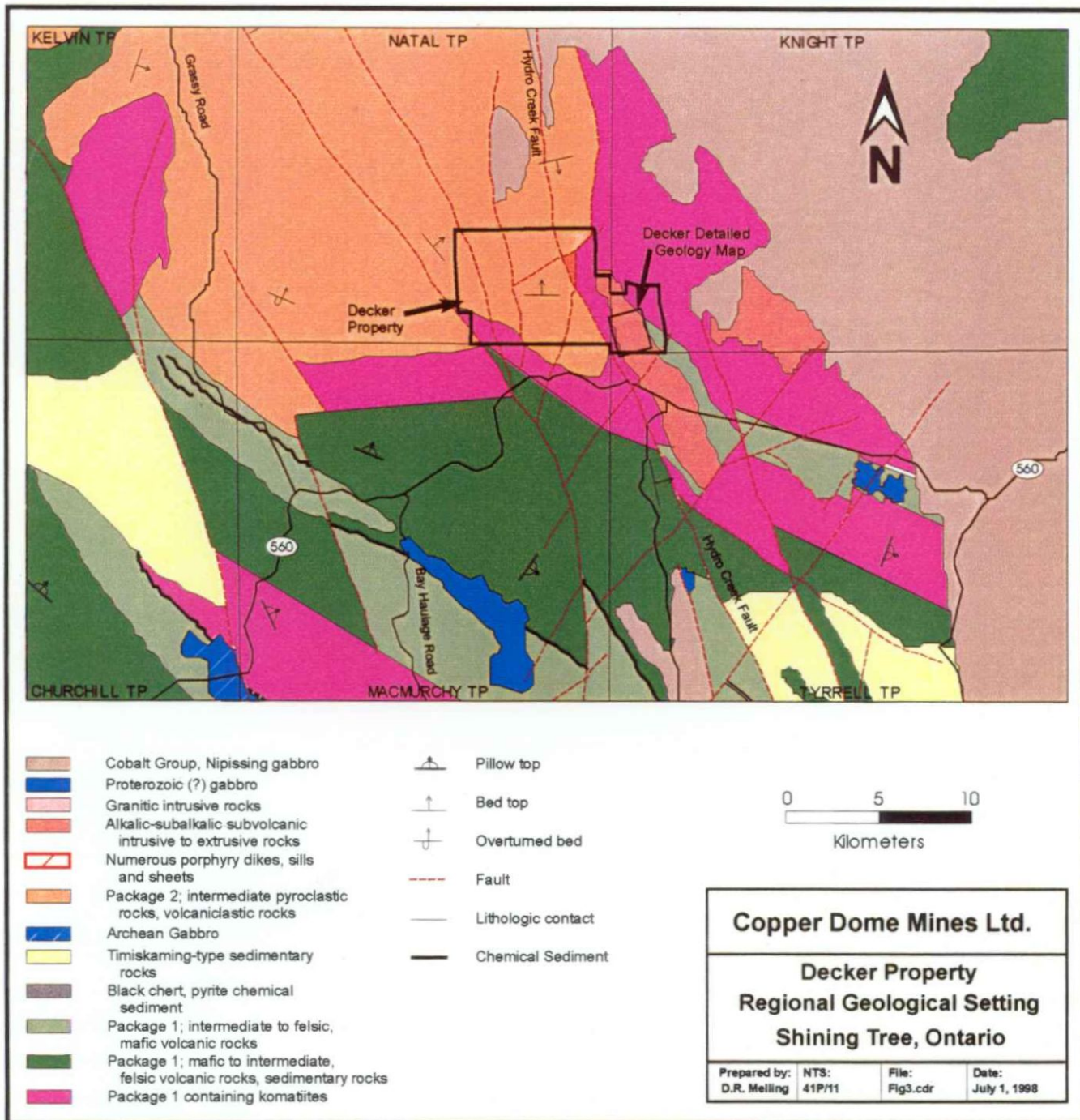

Figure 3. Regional geologic setting of the Decker property. (modified after Johns, 1998)

Timiskaming-age Package 2 volcanic and sedimentary rocks unconformably overlie Package 1 rocks. The volcanic rocks are predominately volcanoclastic, plagioclase and amphibole phyric. Size sorting varies from pyroclastic breccia to laminated tuff to arenite. A U/Pb age of 2687 Ma (Johns, 1998) has been determined from rock collected just above the unconformity in Kelvin Township and near Barite Lake in Natal Township. The Timiskaming-age sedimentary rocks consist of immature coarse quartz rich lithic arenites with layers and pods of angular to round clasts of jasper, gray-black chert, intermediate to felsic volcanic and granitoid rocks. In Tyrell Township the unit appears to fine from south to north.

Alkalic to subalkalic intrusive rocks are red to pink hornblende-bearing, fine grained to medium grained sills, dikes and sheets and feldspar phyric dikes that intrude Package 1 rocks. In this report this rock type is referred to as HP. In Natal Township the Timiskaming-age Package 2 volcanoclastic rocks are the probable extrusive equivalents of intrusive hornblende-phyric rocks identified in northwest Tyrell Township and southeast Natal Township (Johns, 1997, 1998).

Predominant faults are north-northwest, west-northwest and northeast with both brittle and ductile components. Thrust faulting, while not recognized, has not been ruled out. Folding is generally monoclinial in the Package 2 Timiskaming age rocks. Tops are generally towards the northeast. The magnetic signature of a fold pattern evident on regional airborne magnetic maps in eastern Natal Township probably reflect the underlying Package 1 rocks.

6.0 Property Geology

The Decker property can be divided into two distinct geological domains separated by the north trending Hydro Creek fault (Figures 3). West of the fault, the property is underlain by Timiskaming-age, predominately unsorted, hornblende phyric (HP) agglomerate with lesser, finer grained bedded tuff and lapilli tuff that are more abundant in the northwest corner of the property. A U/Pb age of 2687 Ma has been determined from this rock unit collected from near Barite Lake (Johns, 1998). Traverses were made on this unit along the West Montreal River from Calcite Rapids to Ribble Rapids, along the shore line of Natal Lake, and on logging roads around and southeast of Barite Lake and south of Natal Lake. These volcanoclastic rocks generally trend easterly to northeasterly, dip steeply and top to the north. They represent a vent proximal volcanic facies that grades to a more distal facies of bedded tuff and lapilli tuff.

Hydrothermal alteration in the Timiskaming-age volcanic rocks is virtually non-existent except for one location (sample # M492913) where 3% disseminated pyrite occurs in a small area of bleaching. Scattered bull quartz veins, free of sulphide mineralization and hydrothermal alteration, occur locally throughout the volcanoclastic package. No anomalous trace elements were noted suggesting the presence of nearby mineralization. Minor copper mineralization was seen (sample # M492801) in quartz veins cutting probable Keewatin-age mafic volcanic rocks immediately north of Calcite Rapids at the south boundary of the property.

Poorly defined massive, hornblende phyric (HP) units seen within the agglomerate facies east of Natal Lake are probably high level intrusive bodies. Figure 7 is an alkalis-silica plot of the Timiskaming-age intrusive and volcanic rocks underlying the property. Both the extrusive volcanoclastic rocks and intrusive HP units fall on both sides of the dividing line between alkalic and subalkalic rocks.

East of the Hydro Creek fault the property is underlain by a northerly trending, steeply dipping and probably east-facing section of Package 1 rocks that consists of komatiite and basalt flows, dacite lapilli agglomerate and beds of graphitic and pyritic shale with basaltic tuff. No Timiskaming-age volcanic rocks have been recognized east of the Hydro Creek Fault. Intruding these Keewatin-age rocks is a north-northwest trending, fine grained, hornblende phyric (HP) syenite body. The intrusion is a northerly apophysis of a larger alkalic-subalkalic intrusive complex (Johns, 1998) centered in northwest Tyrell Township (Figure 3). The gold mineralization on the Decker property, as well as the gold mineralization in northern Tyrell Township, is spatially related to these Timiskaming-age intrusive rocks. Recent exploration activity for gold has been centered on and around this intrusive complex.

A Jenson cation (Figure 8) and an AFM (Figure 9) plots of rocks east of Hydro Creek fault display the spread of lithologies characteristic of Package 1 rocks. A marked shift between fresh and altered HP on figures 8 and 9 reflects the changes in bulk chemistry accompanying gold related hydrothermal alteration.

Sample locations, descriptions and analytical data are given in Appendices A, B and C.

7.0 Geology and Mineralization of the Decker Gold Prospects

In the area of the Decker gold prospect the discordant, intrusive nature of the HP is interpreted from detail mapping and ground magnetometer survey data (Figure 5). The HP has a high magnetic susceptibility relative to the rocks which it intrudes.

Two types of mineralization are recognized in the area of the Decker prospects (Figure 4). The Decker gold prospects include a number of quartz-rich veins hosted in altered HP and komatiite. The second type of mineralization consists of anomalous concentrations of zinc and gold occurring in beds of pyrite-rich graphitic sediments hosted in komatiite flows.

The Decker gold prospects consist of two nearly parallel veins, 50 to 70 metres apart, the East and West breaks. The veins occur in north trending and steeply east dipping shears up to 1 m wide containing quartz veins up to 20 cm thick mineralized with disseminated pyrite and rare massive pyrite concentrations up to 10 cm across. The two mineralized structures have each been traced for about 300 metres. The East break occurs at or near a fault at the HP and komatiite contact. The West break is best developed in altered komatiite and projects north into the HP. Zones of incipient to pervasive carbonate, sericite and/or fuchsite alteration with scattered mineralized quartz veinlets envelope the two structures (Figure 6). Carbonate-rich stockwork breccias are developed in the komatiites adjacent to the veins.

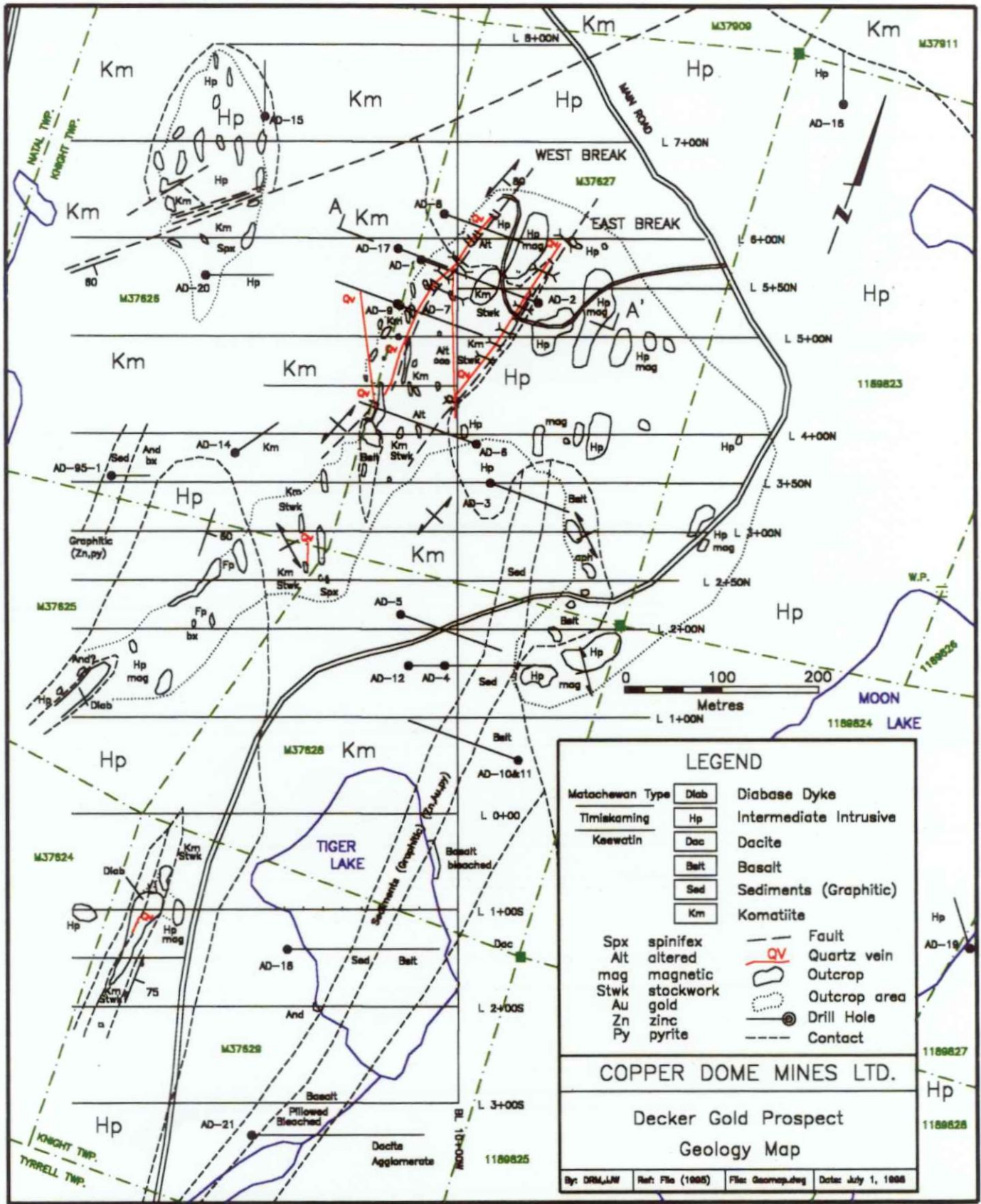

Figure 4. Decker gold prospect geology map.

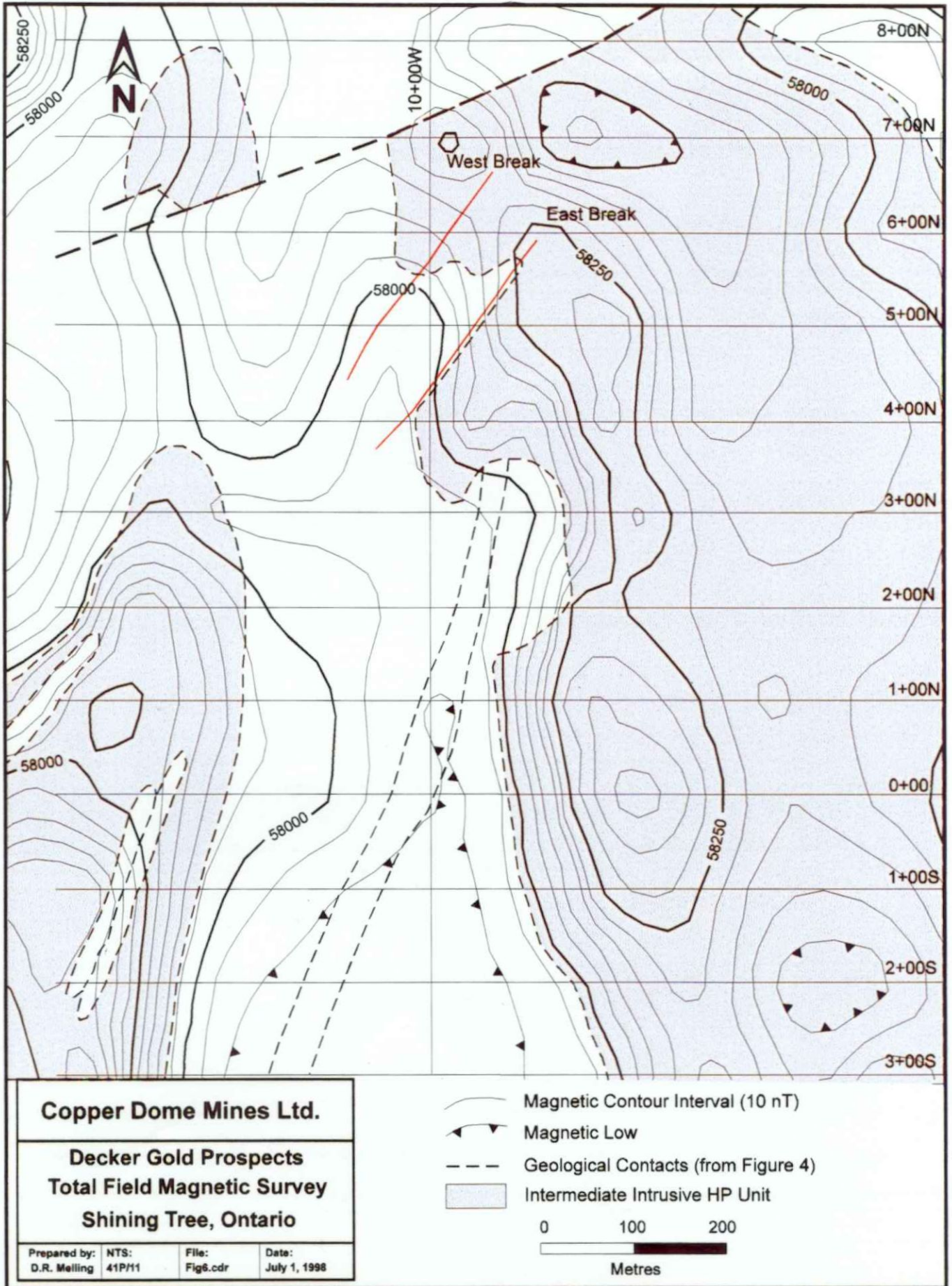

Figure 5. Total magnetic field map showing geological contacts for reference (modified after Syberg, 1993).

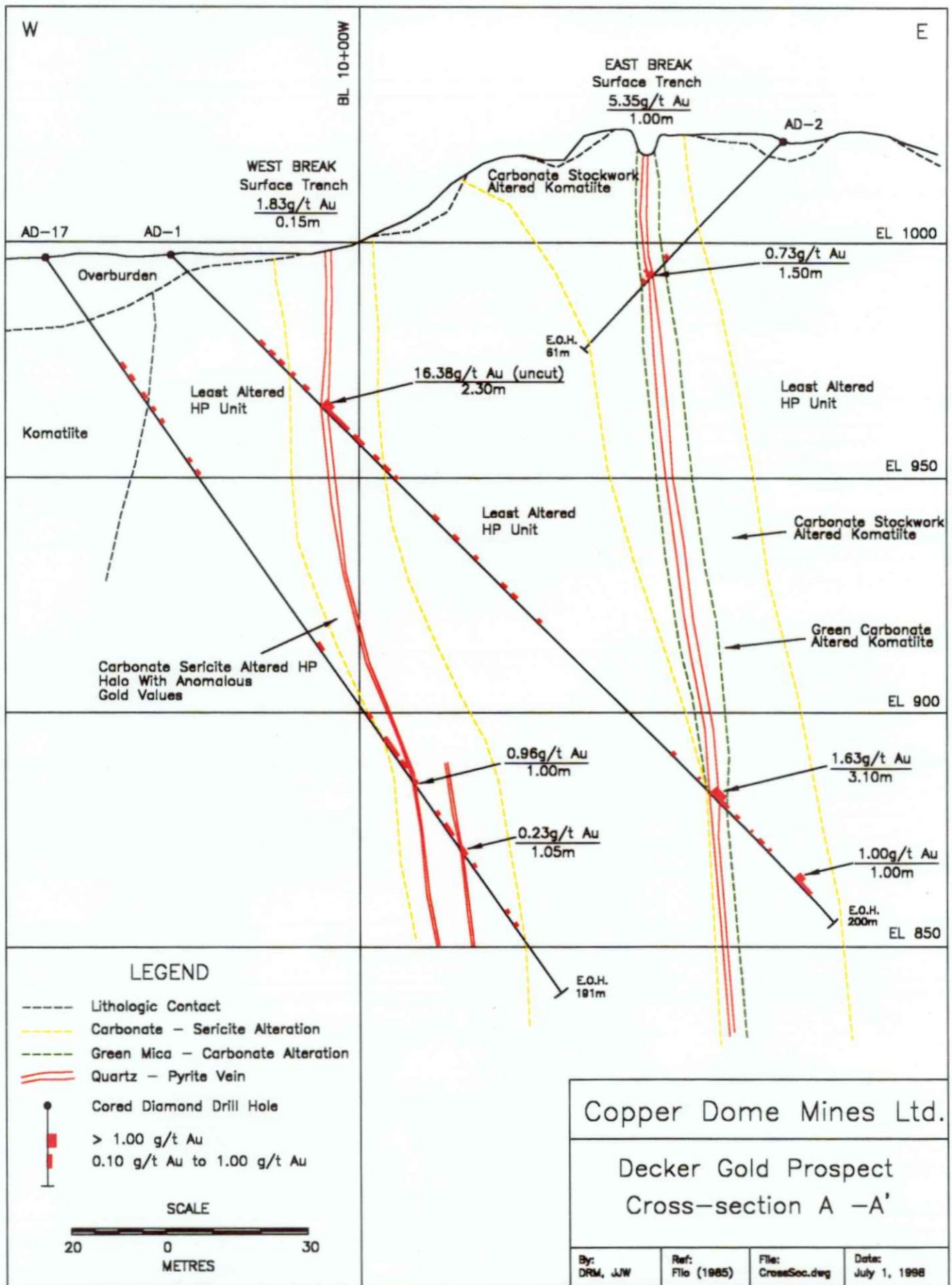

Figure 6. Decker gold prospect, cross-section A - A'.

Figure 7. Alkalies - silica plot of Timiskaming-age intrusive and extrusive rocks. Squares - HP, Triangles - basalt, Diamonds - Dacite agglomerate, Solid symbols - altered > 5% LOI.

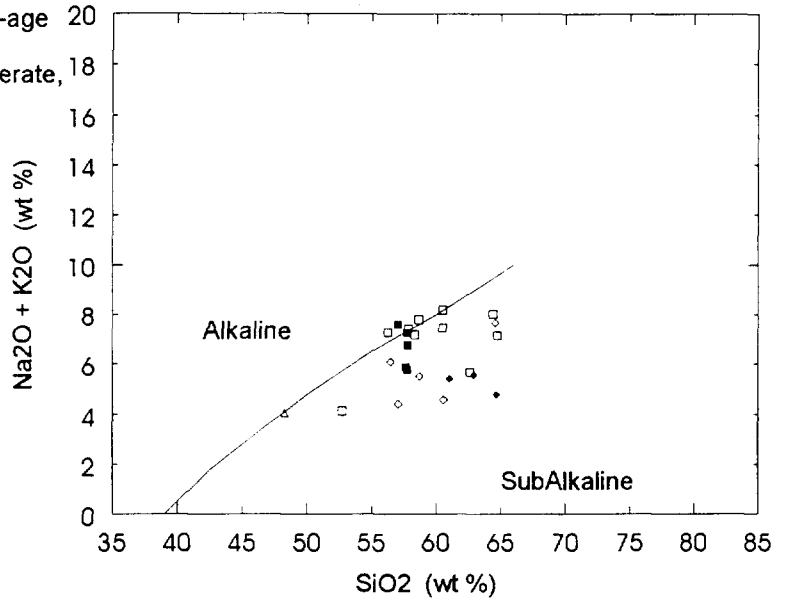

Figure 8. Jensen cation plots of rocks east of Hydro Creek Fault. Squares - HP, Triangles - basalt, Circles - komatiites, Diamonds - dacite, Solid symbols - altered > 5% LOI.

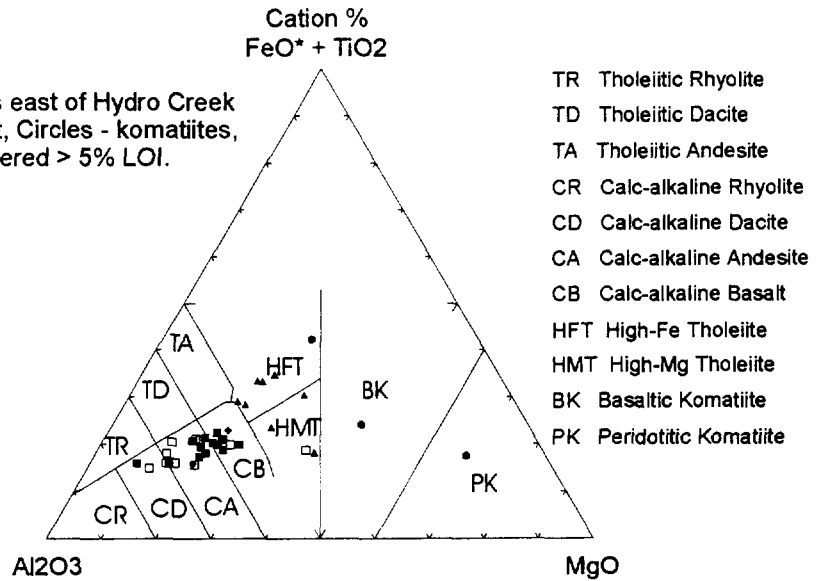
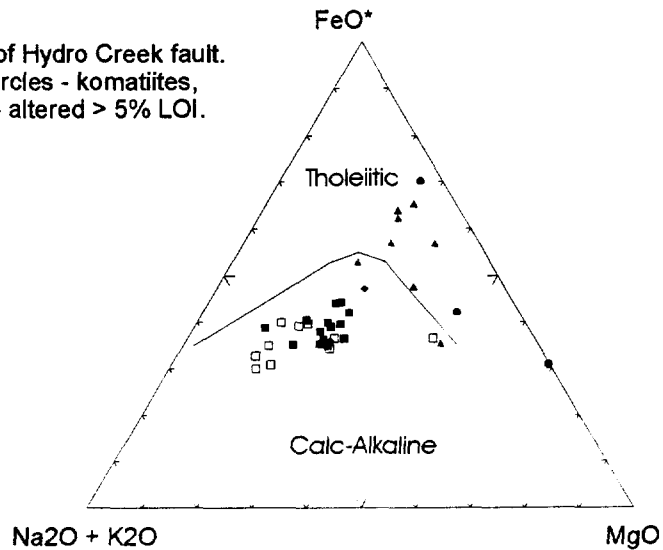

Figure 9. AFM plots of rocks east of Hydro Creek fault. Squares - HP, Triangles - basalt, Circles - komatiites, Diamonds - Dacite, Solid symbols - altered > 5% LOI.



High gold values report with the narrow quartz veins in the two structures and are related to pyrite content. Wider intervals of anomalous gold, in the 0.1 to 1.0 g/t Au range, occur in the altered rocks enveloping the veins. Drill hole AD-1 returned the best intersection with 16.38 g/t Au over 2.3 m and a low grade interval of 0.20 g/t Au over 19.8 metres. (Figure 6). Elevated concentrations of trace elements reporting with the gold mineralization include arsenic to a maximum of 1490 ppm As, mercury to 3010 ppb Hg, molybdenum to 47 ppm Mo. Rare chalcopyrite and galena, and minor sphalerite also occur. A high silver value of 12.2 ppm Ag reported with 20.80 g/t Au. One sample was analyzed for tellurium and returned 0.6 ppm Te that reported with 13.10 g/t Au.

Part of a northeast striking, 60° southeast dipping fault is exposed immediately north of the Decker gold prospects (Figure 4). Its projection lies 100 m northwest of the of the gold mineralization and may cut the steeply dipping gold mineralized structures off at depth. This fault orientation is part of a regional set of linear features evident on the airborne magnetic maps.

The second type of mineralization consists of anomalous concentrations of zinc and gold reporting with graphitic and pyritic sediments in two units intercalated with komatiite flows (Figure 4). One unit, that passes under Tiger Lake, has been tested by a number of drill holes. The best mineralization was reported in hole AD-5 that returned 3.81% Zn and 0.59 g/t Au over 2.55 metres. This unit sits stratigraphically on komatiite flows and in turn is overlain by a bleached, fine grained basalt. A second graphite-pyrite bed hosted in komatiite was intersected in hole AD-95-1 and returned 0.29% Zn with low anomalous gold. The pyrite in these units is predominately nodular with nodules to 2 cm that coalesce to massive intervals in graphite argillite and fine to medium grained tuff. Zinc mineralization is in the form of sphalerite.

8.0 Discussion

The Decker gold prospects belong to a distinct class of gold deposits in the Abitibi greenstone belt that are spatially associated with monzonite to syenite stocks and dykes (Robert, 1997). Examples of this type of gold deposit include the Young-Davidson, Matachewan Consolidated and Holt McDermott mines. Deposits of this class occur proximal to major fault zones, in association with slivers of Timiskaming-type sedimentary and volcanoclastic rocks. The deposits consist of disseminated sulphides with variably developed stockworks of quartz-carbonate-albite+/-K-feldspar veinlets, within zones of carbonate, albite, sericite, and locally K-feldspar alteration. The syenitic intrusions are broadly contemporaneous with Timiskaming-type sedimentary and volcanic rocks and, together with gold mineralization, they have been overprinted by subsequent folding and related penetrative cleavage. Gold ore bodies occur within composite syenite stocks or along their margins, adjacent to satellite dykes and sills, and along fault and lithological contacts away from any intrusions. Ore bodies in such positions are interpreted to represent proximal to distal components of large magmatic-hydrothermal systems centered on, and possibly genetically related to, composite syenitic stocks.

These deposits tend to be of relatively low grade, in the order of 3 to 5 g/t Au, but of significant tonnage amenable to bulk mining. All deposits of this group occur along major fault zones in the Abitibi greenstone belt. Their general distribution reflects their spatial association with monzonite-syenite stocks and dykes, themselves intruded mainly along major fault zones. An important recurring element of the immediate geological setting is the presence of preserved remnants of Timiskaming-type sedimentary and volcanoclastic rocks that only occur along restricted segments of major fault zones, where they are preserved as synclinal keels or fault-bounded slivers. The syenite intrusions form small, elongated subparallel to the overall structural trend, commonly surrounded by small satellite dykes.

At none of the gold deposits studied by Robert (1997) was the gold mineralization clearly controlled by a through-going shear zone. Further, Robert points out that the gold deposits occur in a diversity of positions relative to the syenite intrusions, ranging from proximal to distal. Deposits of this type tend to occur as clusters of ore bodies, up to several kilometres in their longest dimension. Controls on the localization of ore bodies are varied and include fracture zones within composite stocks, primary stratigraphic control, and intrusive margins, faults and satellite dykes. The large economic ore bodies of this class are not restricted to any particular setting or position within such systems.

Zinc enrichment in graphitic sediments throughout much of the Abitibi greenstone belt is not uncommon. This mineralization may indicate the existence of a more proximal synvolcanic ore body setting in the district.

9.0 Recommendations

The gold prospects on the Decker property lie at the north end of a favorable belt of rocks, 7 to 8 km long centered in northwest Tyrell Township, characterized by gold mineralization spatially related to Timiskaming-age alkalic to subalkalic intrusive rocks. This intrusive belt is bound on its west side by the Hydro Creek fault. The greatest mine potential on the Decker property lies east of the Hydro Creek fault, where the Timiskaming-age intrusive rocks cut Keewatin-age volcanic and related sedimentary rocks. West of the Hydro Creek fault the property is underlain by fresh, unaltered, Timiskaming-age volcanoclastic rocks that offers little potential for hosting ore bodies.

East of the Hydro Creek fault the geological setting is right for hosting a gold deposit. On the Decker property mineralized intersections are narrow and wide intersections of favorable looking rock only return, at the best, gold concentrations in the range of 0.10 to 1.00 g/t Au. Further, no obvious targets exist that may host wider and better grade material. The prospective geology east of the Hydro Creek fault that is covered by the Decker property is relatively small and little room exists to follow this favorable geology in particular to the south were other gold prospects are known.

The portion of the Decker property that lies west of the Hydro Creek fault offers no mine potential. The part of the property that covers the favorable geology east of the Hydro Creek

fault has been well prospected and the mineralization tested by geophysical surveys, trenching and diamond drilling and no obvious new targets exist. However, a mine potential could exist on contiguous ground to the south.

10.0 References

- Carter, M.W. (1977) Geology of Macmurchy townships, District of Sudbury and Timiskaming, Ontario Department of Mines Geological Report 152.
- Carter, M.W. (1983) Geology of Knight and Natal townships, District of Sudbury and Timiskaming, Ontario Geological Survey Report 225.
- Carter, M.W. (1989) Shining Tree area, District of Sudbury and Timiskaming, Ontario Geological Survey, Map 2510, Precambrian Geology Series, scale 1:50,000. Geology 1976.
- Filo, J.K. (1994) Progress report on diamond drilling KRL Resources Corp./SEG Exploration Inc. joint venture, Knight and Natal townships, Decker prospect, Shining Tree area, northern Ontario. Unpublished report for KRL Resources Corp., April 26, 1994.
- Filo, J.K. (1995) Diamond drill report for KRL Resources Corp. on Shining Tree area properties within Knight, Natal and Macmurchy townships, northern Ontario. Unpublished report for KRL Resources Corp., February 25, 1995.
- Johns, G.W. (1997) Project unit 96-03. Reappraisal of the geology of the Shining Tree area (Tyrrell Township), District of Sudbury and Timiskaming, *in* Summary of Work and Other Activities 1997, p. 26-29.
- Johns, G.W. (1998) Shining Tree: new directions for old stratigraphy, *poster* Prospectors and Developers Association Annual Convention, Toronto.
- Ministry of Northern Development and Mines, Ontario (1990) Shining Tree area, Airborne electromagnetic survey, total intensity magnetic survey, maps 81388 to 81433, inclusive.
- Robert, F. (1997) A preliminary geological model for syenite-associated disseminated gold deposits in the Abitibi belt, Ontario and Quebec, Geological survey of Canada, Paper 97-1C. p. 201-210.
- Syberg, F.J.R., (1993) Report on geophysical surveys, Decker property, Aurther Lake, Knight Township, Shining Tree Area, Ontario. Unpublished report for KRL Resources Corp., September 1, 1993.

Appendix A
Sample location maps

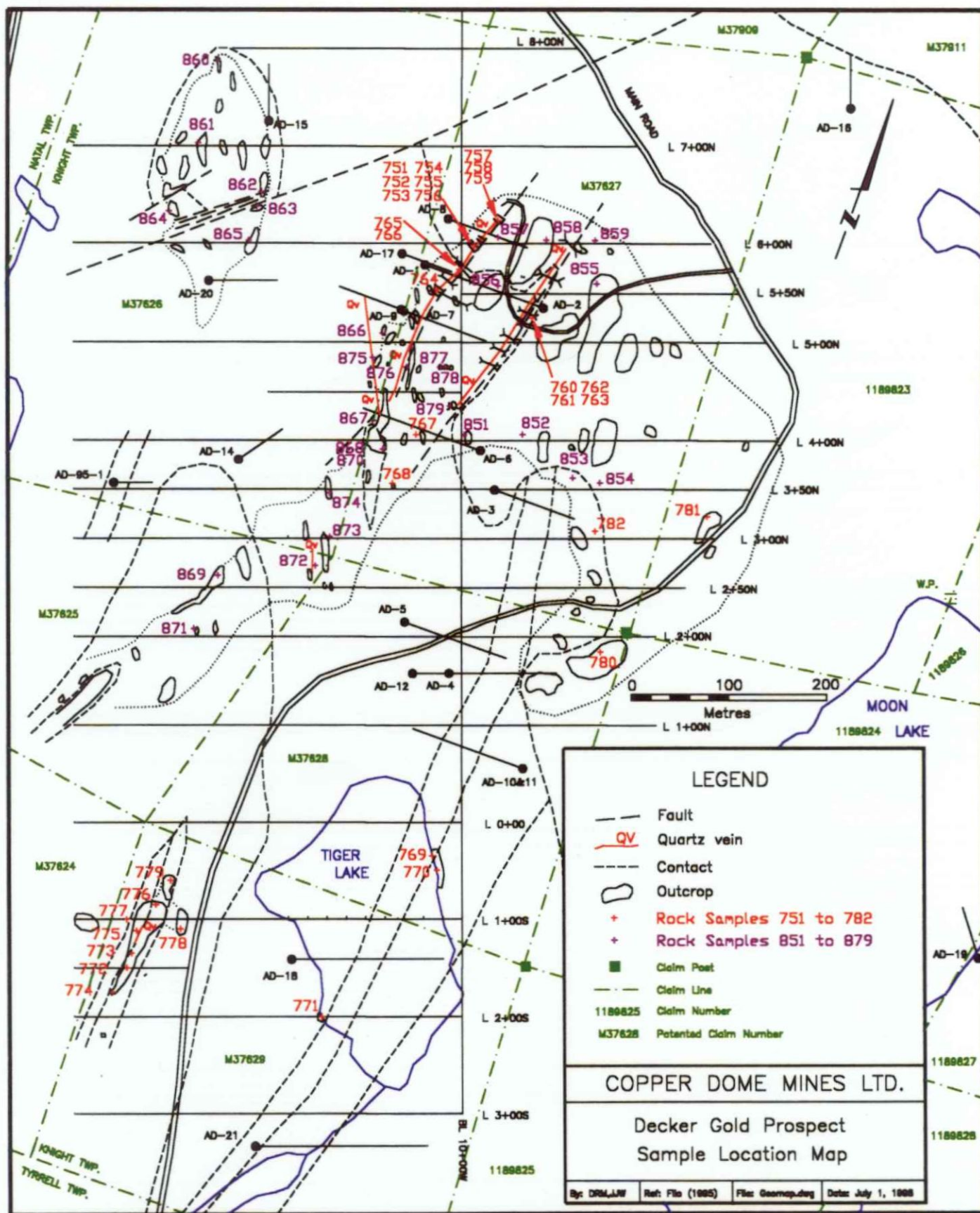

LEGEND

- Fault
- Quartz vein
- Contact
- Outcrop
- Rock Samples 751 to 782
- Rock Samples 851 to 879
- Claim Post
- Claim Line
- 1188825 Claim Number
- M37828 Potentiated Claim Number

COPPER DOME MINES LTD.

Decker Gold Prospect
Sample Location Map

By: DRMLJW Ref: File (1995) File: Geomaps.dwg Date: July 1, 1998

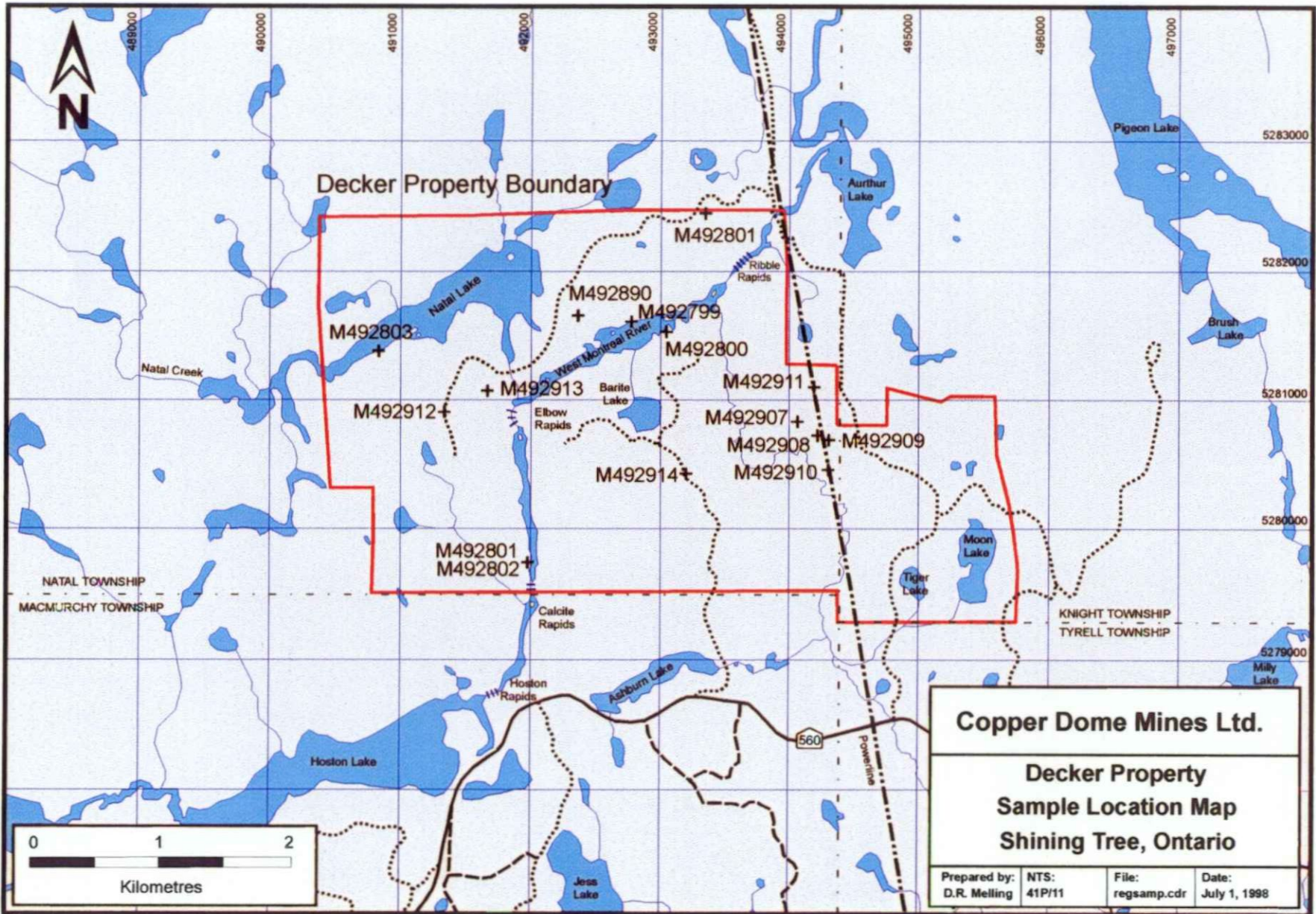

Copper Dome Mines Ltd.

**Decker Property
Sample Location Map
Shining Tree, Ontario**

Prepared by: D.R. Melling	NTS: 41P/11	File: regsamp.cdr	Date: July 1, 1998
------------------------------	----------------	----------------------	-----------------------

Appendix B
Sample Descriptions

Decker gold prospects, sample descriptions and locations.

Sample No.	North or West or Hole No.	Depth(m)	Description
M492751	595	985	Grab, old pit, bleached, massive, 2-3% py in small clots and mm scale irregular seams (fractures?), 3-4% irregular qt./carb veinlets, 1-2% GM in small clots, altered HP
M492752	595	985	Grab/chip 12 cm thick, white crystalline qt., up to 5% py concentrated in irregular cracks and seams up to 5 mm thick 018°/78°E
M492753	595	985	Chip 30 cm, foliated, bleached host rock between 2 veins, <5% fine disseminated py, 1-2% GM in clots, altered HP
M492754	595	985	Grab/chip 3 cm, 20-30% py rich vein selvage, massive to disseminated with irregular, contorted milky qtz veinlets, main vein #492755
M492755	595	985	Grab/chip 15 cm thick, white crystalline qtz, up to 3% py concentrated in irregular cracks and seams up to 3 mm thick 005°/72°E
M492756	595	985	Chip, bleached, foliated, 2-3% py in small clots and mm scale irregular seams (fractures?), 3-4% irregular qtz/carb veinlets, 1-2% GM in small clots, altered andesite
M492757	620	960	Pit 1, Grab/chip 10 cm thick qtz vein, 3% py? rusty 018°/82°E
M492758	620	960	Chip of foliated host rock, 50 cm either side of vein, rusty
M492759	620	960	Grab of vein from rock pile, up to 20% disseminated pyrite, grey with X-cutting milky white veinlets
M492760	520	925	Chip 50 cm, foliated, fin grained, incipient GM, <3% disseminated pyrite, altered andesite
M492761	520	925	Grab/chip 30 cm thick white crystalline qtz, up to 5% py 008°/87°E
M492762	520	925	Grab, pyrite seam 40-60%, fine grained, parallel to vein margins
M492763	520	925	Grab, incipient GM, <5% disseminated pyrite, qtz-carb composite vienlet stockwork, altered andesite
M492764	520	1025	Grab/chip 16 cm thick, white crystalline qtz, up to 5% py 012°/78°E
M492765	570	1000	Grab/chip, 15 cm, 10- 20% disseminated pyrite, grey with X-cutting milky white veinlets
M492766	570	1000	Grab/chip 50 cm thick white crystalline qtz, up to 5-10% py 003°/78°E
M492767	400	1045	Grab, qtz-carb vein stockwork (30%), tr py, tr GM, non magnetic, carbonatized, altered volcanic (mafic-ultramafic) fine grained
M492768	350	1070	Grab, bleached, pervasive carbonate-silica, 3-4% fine grained py, aphanitic, altered mafic volcanic sheared 008°/80°E
M492769	035	1030	Grab, bleached, pervasive carbonate alteration, hydrothermally brecciated, black fractures with 2-3% fine grained pyrite, altered mafic volcanic
M492770	050	1025	Grab, bleached, pervasive carbonate alteration, hydrothermally brecciated, black fractures with 2-3% fine grained pyrite, altered mafic volcanic same as
M492771	-200	1145	Grab, Massive, medium green, fine grained, weak carbonate, nonmagnetic, mafic volcanic

Sample No.	North or West or Hole No.	Depth(m)	Description
M492772	-150	1345	Grab, old pit bleached massive (13-25%) py in small clots and in matrix, altered volcanic (mafic-ultramafic) fine grained
M492773	-135	1340	Grab, qtz-carb vein stockwork (15-25%), tr py, non magnetic, carbonatized, altered volcanic (mafic-ultramafic) fine grained, foliation 002°/75°E
M492774	-175	1360	Grab, carbonate altered, ultramafic?, 10-15% carbonate vein stockworks weaker than #492772,
M492775	-112	1335	Grab, crystalline white qtz vein, up to 15 cm wide, similar to some textures seen at the main showings, occurs at contact between ultramafic rocks to the east and a diabase dyke to the west, poor sample, small, 010°/75°E
M492776	-080	1315	Grab, carbonate altered, ultramafic?, carbonate vein stockwork, trace pyrite
M492777	-100	1345	Grab, typical diabase, diabasic texture, feldspar and amphibole, magnetic, no carbonate, trace pyrite
M492778	-110	1290	Grab, typical pinkish-red trachyte/syenite, small chloritic fragments, feldspar and possibly amphibole phyrlic, no carb alteration, qtz eyes?, magnetic
M492779	-060	1300	Grab, carbonate altered, ultramafic?, 20-30% carbonate vein stockworks, trace pyrite
M492780	175	855	Grab, typical pinkish-red trachyte/syenite, small chloritic fragments, feldspar and possibly amphibole phyrlic, carb alteration, magnetic
M492781	315	745	Grab, typical light pinkish-grey trachyte/syenite, small chloritic fragments, feldspar and possibly amphibole phyrlic, 5 % pink feldspar? carb alteration,
M492782	300	860	Grab, aphanitic med-dark green, weakly magnetic, weak carbonatization, mafic volcanic / mafic dyke
M492783	AD-12	140	Core, bleached, aphanitic mafic volcanic, insitu brecciation healed by black fractures (although for WR purposes this sample avoids them, similar to that samples on east side of Tiger lake #492769
M492851	400	995	massive bleached tan, remnant chlorite after mafic phenos.
M492852	400	935	massive fine grained trachyte with chlorite pseudomorphs
M492853	350	855	massive andesite with fine leucocxenethru.
M492854	355	883	bleached tan, carb altered trachyte, on linear ridge at 040, patchy coarse
M492855	555	858	fine grained massive trachyte.
M492856	553	960	ultramafic with 40% calcite veining.
M492857	603	960	massive pervasive carb altered, 5% very fine grained pyrite, ultramafic?
M492858	600	910	massive fine grained tan trachyte.
M492859	600	860	massive fine grained tan green carbonate, fine clear mica.
M492860	785	1250	massive fine grained trachyte.
M492861	700	1270	very massive fine to medium grained syenite, 1mm stub feldspar phenos, fine altered mafic phenos.
M492862	650	1205	bull quartz vein @010/90 to 5cm wide in massive trachyte, no alteration, no sulphides.
M492863	635	1210	carb veined shear at south contact of 10m wide draw @ 050/65SW, wide fault zone.

Sample No.	North or West or Hole No.	Depth(m)	Description
M492864	630	1300	Grab of pit bleed chert massive 23% carb in small clasts in a 50cm SW.
M492865	600	1218	coarsely spinifexed, strong carb altered.
M492866	505	1080	massive dark basalt with 10% carb veining. grabs of best from trench dump, quartz-rich, 10% coarse pyrite Py, 2% sphalerite, trace PbS, Tetrahedrite?, vein in trench @ 140/80E, cut off at south end by tight shear @ 015/80E
M492867	415	1090	massive andesite, weak carb altered with distinct luecoxene.
M492868	385	1250	massive fine grained feldspar porphyry (FP), moderate pervasive carb
M492870	385	1080	massive andesite, weak carb altered with distinct luecoxene. massive, dense trachyte breccia, hetrolithic with apple green clasts of prob.
M492871	200	1275	spinifex, pervasive calite.
M492872	265	1150	sericite alteredd (FP), 5% white quartz veinlets, minor pyrite. 25% carbonate + quartz stockwork on spinifex, minor pyrite, trace of chalcopyrite.
M492873	295	1135	quartz veinlets to 1 cm with minor pyrite, trace chalcopyrite in spinifex.
M492874	340	1090	finegrained calcite spotted and heeled coarse, clast supported breccia.
M492875	480	1055	fine grain FP dyke, massive, jointed @ 080/70S
M492877	470	1020	stockwork carb on FP?
M492878	470	1015	silified fine grain FP cross-cut by 10% quartz-carb veinlet stockwork. from 2m wide ridge of quartz-carb veining @ 165/90, minor pyrite, trace chalcopyrite.
M492879	430	1010	chill on massive unit of hornblende phyric (HP) fragmental unit.
M492880	AD-21	60	HP with fragmental unit.
M492881	AD-21	50	grab of sheared contact. 20cm ankerite-sericite altered haloe with tension veinlets with black chlorite+calcite, minor pyrite.
M492882	AD-21	14-15	20% irregular calcite stockwork on granulat textured calcite rich UM?
M492883	AD-01	158	medium grain FP with vague remnant mafic phenos, massive.
M492884	AD-12	90.5	grab of altered contact of medium grain FP with altered HP.
M492885	AD-12	97	carb veined with seams of back chlorite and/or graphite.
M492886	AD-12	99	sericite altered HP from haloe on Au zone
M492887	AD-01	56	fresh HP, massive with small fragsments.
M492888	AD-01	6	massive epidote altered FP.
M492889	AD-15	89-90	massive, fresh fine to merdium grained FP.
M492892	AD-02	18-19	sericite carb alteredd FP, fine quartz card veinlets with black edges.
M492893	AD-02	33.5-34	fresh finegrain HP.
M492894	AD-03	17-18	10cm sample 50% black chert, 30% alteredd komatiite, 20% calcite veins.
M492895	AD-03	50	calcite vein rich material cross cutting altered komatiite.
M492896	AD-03	43	pyrite rich from graphite zone in bleachedd basalt.
M492897	AD-03	56-57	hetrolithic debris flow of beded and colliform pyrite, cross spinifex frags,
M492898	AD-03	70-71	chert, black argillit, 30% pyrite.
M492899	AD-03		

Sample No.	North or West or Hole No.	Depth(m)	Description
M492900	AD-03	98	carb altered pillowed, 10% pyrite to 2% bleached pillowed basalt scale
M492901	AD-03	111.5	massive core of bleached pillowed basalt.
M492902	AD-18	95.5-96	graphitic argillite with 20% disseminated pyrite in bedding.
M492903	AD-18	210	massive fine-medium grained basalt, lucoxene-rich, coarse phase of basalt.
M492904	AD-20	47	HP carb altered
M492905	AD-20	113	hematite altered FP? fine grained massive.
M492906	AD-20	299	bleached finegrained FP, sericite-carb altered, 5% wispy pyrite.

Property scale sampling, descriptions and locations.

Sample	West	North	Discription
M492784	500109	5276725	Diatream, feldspar porphyry, intrusive?, tr py, altered, no veining, near edge of pit
M492785	495710	5277949	2-4% fine grained disseminated py, weak carbonate and magnetic, altered HP unit, chloritic frags, amphibole phyrlic
M492786	495710	5277949	Quartz vein 15 cm thick cutting HP unit, 358°/70-90°W, tr py
M492799	492799	5281560	Grab, qtz-vein, 0.5 m thick locally, 060/90, tr cpp, cutting mm to cm scale bedded tuffs, 070/90, S side of river
M492800	493050	5281531	Andesite, fine grained, no phrnocrysts, S side of river 50 m from rapids
M492801	491921	5279787	Grab, qtz-vein stockwork up to 1 m wide, 100/70N, tr ccp east of calcite rapids N side of river,
M492802	491921	5279787	Fine grained basalt, dark green, 1-2% disseminated py
M492803	490801	5281447	Medium grained, crystal-lithic tuff, amphibol-feldspar phyrlic, bedding
M492890	492361	5281662	Massive HP with fine frags.
M492891	493350	5282450	Quartz FP weakly sericitic, very fine veins, trace of pyrite.
M492907	494071	5280818	Medium green, amphibole phyrlic, breccia/agglomerate, nonmagnetic, no carbonate, andesite
M492908	494234	5280725	Medium green, amphibole phyrlic, agglomerate, monolithologic, small chloritic frags, andesite
M492909	494297	528090	Altered HP agglomerate, fine grained, chloritic fragments, carbonatized, non magnetic, tr pyrite
M492910	494306	5280456	Medium green, fresh, amphibole phyrlic (acicular, random), carbonatized, non magnetic, andesite flow
M492911	494203	5281089	Medium green, amphibole phyrlic, agglomerate, monolithologic, no carbonate, non magneticandesite
M492912	491336	5280904	Quartz vein to 10cm cutting coarse agglomerate, no alteration halo, @ 010/85W
M492913	491673	5281068	Bleached weakly silicified lapilli agglomerate with 5% disseminated pyrite.
M492914	493205	5280423	Fresh HP agglomerate

Appendix C

Chemex assay certificates



Chemex Labs Ltd.

Analytical Chemists * Geochemists * Registered Assayers

212 Brooksbank Ave., North Vancouver
 British Columbia, Canada V7J 2C1
 PHONE: 604-984-0221 FAX: 604-984-0218

To: COPPER DOME MINES LTD.

2200 - 885 W. GEORGIA ST.
 VANCOUVER, BC
 V6C 2E8

A9821625

Comments: CC:Dave Melling FAX: JOHN WATKINS

CERTIFICATE **A9821625**

ANALYTICAL PROCEDURES					
CHEMEX CODE	NUMBER SAMPLES	DESCRIPTION	METHOD	DETECTION LIMIT	UPPER LIMIT
100	25	Au ppb: Fuse 10 g sample	FA-AAS	5	10000
997	1	Au g/t: 1 assay ton, grav.	FA-GRAVIMETRIC	0.07	1000.0
2118	26	Ag ppm: 32 element, soil & rock	ICP-AES	0.2	100.0
2119	26	Al %: 32 element, soil & rock	ICP-AES	0.01	15.00
2120	26	As ppm: 32 element, soil & rock	ICP-AES	2	10000
2121	26	Ba ppm: 32 element, soil & rock	ICP-AES	10	10000
2122	26	Be ppm: 32 element, soil & rock	ICP-AES	0.5	100.0
2123	26	Bi ppm: 32 element, soil & rock	ICP-AES	2	10000
2124	26	Ca %: 32 element, soil & rock	ICP-AES	0.01	15.00
2125	26	Cd ppm: 32 element, soil & rock	ICP-AES	0.5	500
2126	26	Co ppm: 32 element, soil & rock	ICP-AES	1	10000
2127	26	Cr ppm: 32 element, soil & rock	ICP-AES	1	10000
2128	26	Cu ppm: 32 element, soil & rock	ICP-AES	1	10000
2150	26	Fe %: 32 element, soil & rock	ICP-AES	0.01	15.00
2130	26	Ga ppm: 32 element, soil & rock	ICP-AES	10	10000
20	26	Hg ppb: HNO3-HCl digestion	AAS-FLAMELESS	10	100000
2132	26	K %: 32 element, soil & rock	ICP-AES	0.01	10.00
2151	26	La ppm: 32 element, soil & rock	ICP-AES	10	10000
2134	26	Mg %: 32 element, soil & rock	ICP-AES	0.01	15.00
2135	26	Mn ppm: 32 element, soil & rock	ICP-AES	5	10000
2136	26	Mo ppm: 32 element, soil & rock	ICP-AES	1	10000
2137	26	Na %: 32 element, soil & rock	ICP-AES	0.01	10.00
2138	26	Ni ppm: 32 element, soil & rock	ICP-AES	1	10000
2139	26	P ppm: 32 element, soil & rock	ICP-AES	10	10000
2140	26	Pb ppm: 32 element, soil & rock	ICP-AES	2	10000
2141	26	Sb ppm: 32 element, soil & rock	ICP-AES	2	10000
2142	26	Sc ppm: 32 elements, soil & rock	ICP-AES	1	10000
2143	26	Sr ppm: 32 element, soil & rock	ICP-AES	1	10000
2144	26	Ti %: 32 element, soil & rock	ICP-AES	0.01	10.00
2145	26	Tl ppm: 32 element, soil & rock	ICP-AES	10	10000
2146	26	U ppm: 32 element, soil & rock	ICP-AES	10	10000
2147	26	V ppm: 32 element, soil & rock	ICP-AES	1	10000
2148	26	W ppm: 32 element, soil & rock	ICP-AES	10	10000
2149	26	Zn ppm: 32 element, soil & rock	ICP-AES	2	10000

(QFM) - COPPER DOME MINES LTD.

Project: decker
 P.O. #:

Samples submitted to our lab in Timmins, ON.
 This report was printed on 24-JUN-98.

SAMPLE PREPARATION		
CHEMEX CODE	NUMBER SAMPLES	DESCRIPTION
205	26	Geochem ring to approx 150 mesh
226	19	0-3 Kg crush and split
3202	26	Rock - save entire reject
229	26	ICP - AQ Digestion charge

* NOTE 1:

The 32 element ICP package is suitable for trace metals in soil and rock samples. Elements for which the nitric-aqua regia digestion is possibly incomplete are: Al, Ba, Be, Ca, Cr, Ga, K, La, Mg, Na, Sr, Ti, Tl, W.



Chemex Labs Ltd.

Analytical Chemists * Geochemists * Registered Assayers

212 Brooksbank Ave., North Vancouver
 British Columbia, Canada V7J 2C1
 PHONE: 604-984-0221 FAX: 604-984-0218

To: COPPER DOME MINES LTD.

2200 - 885 W. GEORGIA ST.
 VANCOUVER, BC
 V6C 2E8

Project : decker
 Comments: CC:Dave Melling FAX: JOHN WATKINS

Page Number : 1-A
 Total Pages : 1
 Certificate Date: 21-JUN-98
 Invoice No. : I9821625
 P.O. Number :
 Account : QFM

CERTIFICATE OF ANALYSIS A9821625

SAMPLE	PREP CODE	Au ppb FA+AA	Au FA g/t	Ag ppm	Al %	As ppm	Ba ppm	Be ppm	Bi ppm	Ca %	Cd ppm	Co ppm	Cr ppm	Cu ppm	Fe %	Ga ppm	Hg ppb	K %	La ppm	Mg %
492783	205 226	-----	-----	< 0.2	4.32	28	< 10	< 0.5	4	5.12	< 0.5	42	40	116	7.87	10	< 10	0.03	< 10	2.63
492880	205 226	< 5	-----	< 0.2	3.67	< 2	10	< 0.5	< 2	4.46	< 0.5	21	122	43	5.17	< 10	< 10	0.05	10	2.41
492881	205 226	< 5	-----	< 0.2	2.67	6	180	< 0.5	< 2	2.48	< 0.5	16	53	6	3.03	< 10	< 10	0.10	< 10	1.88
492882	205 226	85	-----	< 0.2	2.10	8	190	< 0.5	< 2	2.14	< 0.5	17	57	12	2.48	< 10	10	0.11	< 10	1.16
492883	205 226	545	-----	< 0.2	1.50	218	60	< 0.5	< 2	3.01	< 0.5	25	28	134	4.08	< 10	10	0.26	< 10	1.01
492884	205 226	20	-----	< 0.2	3.05	32	< 10	< 0.5	< 2	12.75	< 0.5	64	1295	39	5.96	< 10	< 10	0.01	< 10	2.13
492885	205 226	< 5	-----	< 0.2	1.38	28	30	< 0.5	< 2	2.91	< 0.5	16	85	25	3.44	< 10	10	0.14	< 10	1.95
492886	205 202	35	-----	< 0.2	0.64	82	80	< 0.5	< 2	4.81	< 0.5	18	62	24	3.19	< 10	30	0.20	< 10	1.79
492887	205 202	890	-----	0.4	0.57	74	10	< 0.5	< 2	13.80	2.5	8	87	42	2.52	< 10	240	0.08	< 10	1.22
492888	205 202	55	-----	< 0.2	0.47	28	50	< 0.5	< 2	4.95	< 0.5	15	21	4	3.79	< 10	< 10	0.25	< 10	1.75
492889	205 226	10	-----	< 0.2	2.53	2	10	< 0.5	< 2	3.84	< 0.5	17	93	137	3.98	10	10	0.06	< 10	2.15
492892	205 226	5	-----	< 0.2	2.62	6	10	< 0.5	< 2	1.60	< 0.5	21	224	1	2.80	< 10	< 10	0.03	< 10	3.21
492893	205 226	< 5	-----	< 0.2	2.69	6	20	< 0.5	< 2	5.36	< 0.5	16	90	9	3.51	10	10	0.12	10	2.38
492894	205 226	20	-----	< 0.2	0.72	48	40	< 0.5	< 2	6.11	< 0.5	23	18	71	4.14	< 10	< 10	0.25	< 10	1.64
492895	205 226	< 5	-----	< 0.2	2.78	2	270	< 0.5	< 2	3.45	< 0.5	21	124	44	4.60	10	< 10	0.09	10	2.59
492896	205 226	< 5	-----	< 0.2	1.64	40	< 10	< 0.5	< 2	>15.00	< 0.5	36	673	47	2.49	< 10	60	< 0.01	< 10	1.88
492897	205 202	< 5	-----	< 0.2	1.96	52	< 10	< 0.5	< 2	>15.00	1.0	49	173	142	5.03	< 10	120	0.04	< 10	1.96
492898	205 202	445	-----	2.8	2.42	774	< 10	< 0.5	6	0.09	2.0	520	149	5780	>15.00	< 10	170	0.01	< 10	0.73
492899	205 226	< 5	-----	1.8	2.75	234	10	< 0.5	2	2.53	1.5	149	1240	232	11.80	< 10	3010	0.09	< 10	1.66
492900	205 226	< 5	-----	0.8	3.78	14	< 10	< 0.5	< 2	4.04	< 0.5	66	61	121	7.42	10	460	0.02	< 10	2.19
492901	205 226	< 5	-----	< 0.2	4.44	< 2	< 10	< 0.5	< 2	5.38	< 0.5	46	50	166	6.96	10	80	0.05	< 10	2.68
492902	205 202	>10000	18.30	3.4	2.18	1490	< 10	< 0.5	< 2	8.48	0.5	45	25	245	>15.00	< 10	60	< 0.01	< 10	1.11
492903	205 226	< 5	-----	0.2	4.92	6	< 10	< 0.5	< 2	6.76	< 0.5	43	32	138	8.09	10	10	< 0.01	< 10	2.57
492904	205 226	55	-----	< 0.2	2.09	10	80	< 0.5	< 2	3.46	< 0.5	13	62	65	2.96	< 10	10	0.16	< 10	1.42
492905	205 202	< 5	-----	< 0.2	1.14	< 2	10	< 0.5	< 2	1.09	< 0.5	10	51	4	3.14	< 10	< 10	0.03	< 10	1.18
492906	205 226	10	-----	< 0.2	0.75	2	30	< 0.5	< 2	4.78	< 0.5	12	20	7	2.35	< 10	< 10	0.23	< 10	0.35

CERTIFICATION: *Hart Biddle*



Chemex Labs Ltd.

Analytical Chemists * Geochemists * Registered Assayers

212 Brooksbank Ave., North Vancouver
 British Columbia, Canada V7J 2C1
 PHONE: 604-984-0221 FAX: 604-984-0218

To: COPPER DOME MINES LTD.

2200 - 885 W. GEORGIA ST.
 VANCOUVER, BC
 V6C 2E8

Project: decker
 Comments: CC:Dave Melling FAX: JOHN WATKINS

Page Number :1-B
 Total Pages :1
 Certificate Date: 21-JUN-98
 Invoice No. : I9821625
 P.O. Number :
 Account : QFM

CERTIFICATE OF ANALYSIS

A9821625

SAMPLE	PREP CODE	Mn ppm	Mo ppm	Na %	Ni ppm	P ppm	Pb ppm	Sb ppm	Sc ppm	Sr ppm	Ti %	Tl ppm	U ppm	V ppm	W ppm	Zn ppm
492783	205 226	2670	< 1	0.01	76	270	2	< 2	23	87	< 0.01	< 10	< 10	206	< 10	120
492880	205 226	855	< 1	0.02	19	1100	< 2	< 2	11	147	< 0.01	< 10	< 10	98	< 10	76
492881	205 226	380	< 1	0.03	27	360	< 2	< 2	4	73	< 0.01	< 10	< 10	41	< 10	58
492882	205 226	320	< 1	0.01	18	390	2	< 2	2	71	< 0.01	< 10	< 10	16	< 10	32
492883	205 226	375	< 1	0.01	43	1010	4	< 2	3	203	< 0.01	< 10	< 10	20	< 10	48
492884	205 226	3110	< 1	< 0.01	754	60	2	< 2	13	177	< 0.01	10	< 10	87	< 10	52
492885	205 226	720	< 1	0.04	45	530	2	< 2	6	102	< 0.01	< 10	< 10	35	< 10	58
492886	205 202	1215	< 1	0.03	56	520	2	2	6	132	< 0.01	< 10	< 10	13	< 10	42
492887	205 202	2050	44	0.01	63	390	6	< 2	3	254	< 0.01	10	< 10	11	< 10	1000
492888	205 202	870	1	0.01	31	930	< 2	< 2	8	282	< 0.01	< 10	< 10	17	< 10	44
492889	205 226	460	< 1	0.03	37	810	< 2	< 2	7	137	< 0.01	< 10	< 10	86	< 10	56
492892	205 226	400	< 1	0.01	60	630	< 2	< 2	3	108	0.23	< 10	< 10	83	< 10	46
492893	205 226	790	< 1	0.03	41	990	< 2	< 2	5	115	< 0.01	< 10	< 10	59	< 10	62
492894	205 226	1590	1	0.01	35	910	4	< 2	5	175	< 0.01	< 10	< 10	14	< 10	46
492895	205 226	790	< 1	0.03	45	930	< 2	< 2	7	161	< 0.01	< 10	< 10	85	< 10	128
492896	205 226	2270	< 1	< 0.01	373	30	< 2	< 2	7	244	< 0.01	10	< 10	46	< 10	54
492897	205 202	3560	< 1	< 0.01	176	100	2	< 2	9	119	< 0.01	10	< 10	54	< 10	396
492898	205 202	185	2	< 0.01	464	90	74	< 2	3	3	< 0.01	< 10	10	24	< 10	546
492899	205 226	870	< 1	< 0.01	1760	90	40	< 2	10	37	< 0.01	20	< 10	82	< 10	570
492900	205 226	1185	< 1	0.02	88	220	10	< 2	19	45	< 0.01	< 10	< 10	228	< 10	220
492901	205 226	1480	< 1	0.01	77	300	2	< 2	15	59	0.01	< 10	< 10	189	< 10	138
492902	205 202	2940	< 1	< 0.01	83	60	12	< 2	10	185	< 0.01	< 10	< 10	42	< 10	134
492903	205 226	1710	< 1	< 0.01	49	250	< 2	< 2	25	31	0.10	< 10	< 10	215	< 10	92
492904	205 226	445	< 1	0.03	31	520	< 2	< 2	2	58	< 0.01	< 10	< 10	28	< 10	54
492905	205 202	345	< 1	0.06	16	620	10	< 2	2	41	0.12	< 10	< 10	54	< 10	74
492906	205 226	330	< 1	0.01	14	610	< 2	< 2	1	110	< 0.01	< 10	< 10	6	< 10	14

CERTIFICATION: *Hart Biddle*



Chemex Labs Ltd.

Analytical Chemists * Geochemists * Registered Assayers
 212 Brooksbank Ave., North Vancouver
 British Columbia, Canada V7J 2C1
 PHONE: 604-984-0221 FAX: 604-984-0218

To: COPPER DOME MINES LTD.

2200 - 885 W. GEORGIA ST.
 VANCOUVER, BC
 V6C 2E8

Project: decker
 Comments: CC:Dave Melling FAX: JOHN WATKINS

Page Number :1-A
 Total Pages :1
 Certificate Date: 21-JUN-98
 Invoice No. :I9821625
 P.O. Number :
 Account :QFM

CERTIFICATE OF ANALYSIS

A9821625

SAMPLE	PREP CODE	Au ppb FA+AA	Au FA g/t	Ag ppm	Al %	As ppm	Ba ppm	Be ppm	Bi ppm	Ca %	Cd ppm	Co ppm	Cr ppm	Cu ppm	Fe %	Ga ppm	Hg ppb	K %	La ppm	Mg %
492783	205 226	-----	-----	< 0.2	4.32	28	< 10	< 0.5	4	5.12	< 0.5	42	40	116	7.87	10	< 10	0.03	< 10	2.63
492880	205 226	< 5	-----	< 0.2	3.67	< 2	10	< 0.5	< 2	4.46	< 0.5	21	122	43	5.17	< 10	< 10	0.05	10	2.41
492881	205 226	< 5	-----	< 0.2	2.67	6	180	< 0.5	< 2	2.48	< 0.5	16	53	6	3.03	< 10	< 10	0.10	< 10	1.88
492882	205 226	85	-----	< 0.2	2.10	8	190	< 0.5	< 2	2.14	< 0.5	17	57	12	2.48	< 10	10	0.11	< 10	1.16
492883	205 226	545	-----	< 0.2	1.50	218	60	< 0.5	< 2	3.01	< 0.5	25	28	134	4.08	< 10	10	0.26	< 10	1.01
492884	205 226	20	-----	< 0.2	3.05	32	< 10	< 0.5	< 2	12.75	< 0.5	64	1295	39	5.96	< 10	< 10	0.01	< 10	2.13
492885	205 226	< 5	-----	< 0.2	1.38	28	30	< 0.5	< 2	2.91	< 0.5	16	85	25	3.44	< 10	10	0.14	< 10	1.95
492886	205 202	35	-----	< 0.2	0.64	82	80	< 0.5	< 2	4.81	< 0.5	18	62	24	3.19	< 10	30	0.20	< 10	1.79
492887	205 202	890	-----	0.4	0.57	74	10	< 0.5	< 2	13.80	2.5	8	87	42	2.52	< 10	240	0.08	< 10	1.22
492888	205 202	55	-----	< 0.2	0.47	28	50	< 0.5	< 2	4.95	< 0.5	15	21	4	3.79	< 10	< 10	0.25	< 10	1.75
492889	205 226	10	-----	< 0.2	2.53	2	10	< 0.5	< 2	3.84	< 0.5	17	93	137	3.98	10	10	0.06	< 10	2.15
492892	205 226	5	-----	< 0.2	2.62	6	10	< 0.5	< 2	1.60	< 0.5	21	224	1	2.80	< 10	< 10	0.03	< 10	3.21
492893	205 226	< 5	-----	< 0.2	2.69	6	20	< 0.5	< 2	5.36	< 0.5	16	90	9	3.51	10	10	0.12	10	2.38
492894	205 226	20	-----	< 0.2	0.72	48	40	< 0.5	< 2	6.11	< 0.5	23	18	71	4.14	< 10	< 10	0.25	< 10	1.64
492895	205 226	< 5	-----	< 0.2	2.78	2	270	< 0.5	< 2	3.45	< 0.5	21	124	44	4.60	10	< 10	0.09	10	2.59
492896	205 226	< 5	-----	< 0.2	1.64	40	< 10	< 0.5	< 2	>15.00	< 0.5	36	673	47	2.49	< 10	60	< 0.01	< 10	1.88
492897	205 202	< 5	-----	< 0.2	1.96	52	< 10	< 0.5	< 2	>15.00	1.0	49	173	142	5.03	< 10	120	0.04	< 10	1.96
492898	205 202	445	-----	2.8	2.42	774	< 10	< 0.5	6	0.09	2.0	520	149	5780	>15.00	< 10	170	0.01	< 10	0.73
492899	205 226	< 5	-----	1.8	2.75	234	10	< 0.5	2	2.53	1.5	149	1240	232	11.80	< 10	3010	0.09	< 10	1.66
492900	205 226	< 5	-----	0.8	3.78	14	< 10	< 0.5	< 2	4.04	< 0.5	66	61	121	7.42	10	460	0.02	< 10	2.19
492901	205 226	< 5	-----	< 0.2	4.44	< 2	< 10	< 0.5	< 2	5.38	< 0.5	46	50	166	6.96	10	80	0.05	< 10	2.68
492902	205 202	>10000	18.30	3.4	2.18	1490	< 10	< 0.5	< 2	8.48	0.5	45	25	245	>15.00	< 10	60	< 0.01	< 10	1.11
492903	205 226	< 5	-----	0.2	4.92	6	< 10	< 0.5	< 2	6.76	< 0.5	43	32	138	8.09	10	10	< 0.01	< 10	2.57
492904	205 226	55	-----	< 0.2	2.09	10	80	< 0.5	< 2	3.46	< 0.5	13	62	65	2.96	< 10	10	0.16	< 10	1.42
492905	205 202	< 5	-----	< 0.2	1.14	< 2	10	< 0.5	< 2	1.09	< 0.5	10	51	4	3.14	< 10	< 10	0.03	< 10	1.18
492906	205 226	10	-----	< 0.2	0.75	2	30	< 0.5	< 2	4.78	< 0.5	12	20	7	2.35	< 10	< 10	0.23	< 10	0.35

CERTIFICATION: 



Chemex Labs Ltd.

Analytical Chemists * Geochemists * Registered Assayers
 212 Brooksbank Ave., North Vancouver
 British Columbia, Canada V7J 2C1
 PHONE: 604-984-0221 FAX: 604-984-0218

To: COPPER DOME MINES LTD.

2200 - 885 W. GEORGIA ST.
 VANCOUVER, BC
 V6C 2E8

Project : decker
 Comments: CC:Dave Melling FAX: JOHN WATKINS

Page Number :1-B
 Total Pages :1
 Certificate Date: 21-JUN-98
 Invoice No. :19821625
 P.O. Number :
 Account :QFM

CERTIFICATE OF ANALYSIS

A9821625

SAMPLE	PREP		Mn	Mo	Na	Ni	P	Pb	Sb	Sc	Sr	Ti	Tl	U	V	W	Zn
	CODE		ppm	ppm	%	ppm	ppm	ppm	ppm	ppm	ppm	%	ppm	ppm	ppm	ppm	ppm
492783	205	226	2670	< 1	0.01	76	270	2	< 2	23	87	< 0.01	< 10	< 10	206	< 10	120
492880	205	226	855	< 1	0.02	19	1100	< 2	< 2	11	147	< 0.01	< 10	< 10	98	< 10	76
492881	205	226	380	< 1	0.03	27	360	< 2	< 2	4	73	< 0.01	< 10	< 10	41	< 10	58
492882	205	226	320	< 1	0.01	18	390	2	< 2	2	71	< 0.01	< 10	< 10	16	< 10	32
492883	205	226	375	< 1	0.01	43	1010	4	< 2	3	203	< 0.01	< 10	< 10	20	< 10	48
492884	205	226	3110	< 1	< 0.01	754	60	2	< 2	13	177	< 0.01	10	< 10	87	< 10	52
492885	205	226	720	< 1	0.04	45	530	2	< 2	6	102	< 0.01	< 10	< 10	35	< 10	58
492886	205	202	1215	< 1	0.03	56	520	2	2	6	132	< 0.01	< 10	< 10	13	< 10	42
492887	205	202	2050	44	0.01	63	390	6	< 2	3	254	< 0.01	10	< 10	11	< 10	1000
492888	205	202	870	1	0.01	31	930	< 2	< 2	8	282	< 0.01	< 10	< 10	17	< 10	44
492889	205	226	460	< 1	0.03	37	810	< 2	< 2	7	137	< 0.01	< 10	< 10	86	< 10	56
492892	205	226	400	< 1	0.01	60	630	< 2	< 2	3	108	0.23	< 10	< 10	83	< 10	46
492893	205	226	790	< 1	0.03	41	990	< 2	< 2	5	115	< 0.01	< 10	< 10	59	< 10	62
492894	205	226	1590	1	0.01	35	910	4	< 2	5	175	< 0.01	< 10	< 10	14	< 10	46
492895	205	226	790	< 1	0.03	45	930	< 2	< 2	7	161	< 0.01	< 10	< 10	85	< 10	128
492896	205	226	2270	< 1	< 0.01	373	30	< 2	< 2	7	244	< 0.01	10	< 10	46	< 10	54
492897	205	202	3560	< 1	< 0.01	176	100	2	< 2	9	119	< 0.01	10	< 10	54	< 10	396
492898	205	202	185	2	< 0.01	464	90	74	< 2	3	3	< 0.01	< 10	10	24	< 10	546
492899	205	226	870	< 1	< 0.01	1760	90	40	< 2	10	37	< 0.01	20	< 10	82	< 10	570
492900	205	226	1185	< 1	0.02	88	220	10	< 2	19	45	< 0.01	< 10	< 10	228	< 10	220
492901	205	226	1480	< 1	0.01	77	300	2	< 2	15	59	0.01	< 10	< 10	189	< 10	138
492902	205	202	2940	< 1	< 0.01	83	60	12	< 2	10	185	< 0.01	< 10	< 10	42	< 10	134
492903	205	226	1710	< 1	< 0.01	49	250	< 2	< 2	25	31	0.10	< 10	< 10	215	< 10	92
492904	205	226	445	< 1	0.03	31	520	< 2	< 2	2	58	< 0.01	< 10	< 10	28	< 10	54
492905	205	202	345	< 1	0.06	16	620	10	< 2	2	41	0.12	< 10	< 10	54	< 10	74
492906	205	226	330	< 1	0.01	14	610	< 2	< 2	1	110	< 0.01	< 10	< 10	6	< 10	14

CERTIFICATION:

Hart Siddle



Chemex Labs Ltd.

Analytical Chemists * Geochemists * Registered Assayers
212 Brooksbank Ave., North Vancouver
British Columbia, Canada V7J 2C1
PHONE: 604-984-0221 FAX: 604-984-0218

To: COPPER DOME MINES LTD.

2200 - 885 W. GEORGIA ST.
VANCOUVER, BC
V6C 2E8

A9821628

Comments: CC:Dave Melling FAX: JOHN WATKINS

CERTIFICATE

A9821628

(QFM) - COPPER DOME MINES LTD.

Project: decker
P.O. #:

Samples submitted to our lab in Timmins, ON.
This report was printed on 24-JUN-98.

SAMPLE PREPARATION

CHEMEX CODE	NUMBER SAMPLES	DESCRIPTION
299	15	Pulp; prepped on other workorder

ANALYTICAL PROCEDURES

CHEMEX CODE	NUMBER SAMPLES	DESCRIPTION	METHOD	DETECTION LIMIT	UPPER LIMIT
902	15	Al2O3 %: XRF	XRF	0.01	100.00
906	15	CaO %: XRF	XRF	0.01	100.00
2590	15	Cr2O3 %: XRF	XRF	0.01	100.00
903	15	Fe2O3 %: XRF	XRF	0.01	100.00
908	15	K2O %: XRF	XRF	0.01	100.00
905	15	MgO %: XRF	XRF	0.01	100.00
1989	15	MnO %: XRF	XRF	0.01	100.00
907	15	Na2O %: XRF	XRF	0.01	100.00
909	15	P2O5 %: XRF	XRF	0.01	100.00
901	15	SiO2 %: XRF	XRF	0.01	100.00
904	15	TiO2 %: XRF	XRF	0.01	100.00
910	15	LOI %: XRF	XRF	0.01	100.00
2540	15	Total %	CALCULATION	0.01	105.00



Chemex Labs Ltd.

Analytical Chemists * Geochemists * Registered Assayers

212 Brooksbank Ave., North Vancouver
British Columbia, Canada V7J 2C1
PHONE: 604-984-0221 FAX: 604-984-0218

To: COPPER DOME MINES LTD.

2200 - 885 W. GEORGIA ST.
VANCOUVER, BC
V6C 2E8

Project : decker
Comments : CC:Dave Melling FAX: JOHN WATKINS

Page Number : 1
Total Pages : 1
Certificate Date: 21-JUN-98
Invoice No. : I9821628
P.O. Number :
Account : QFM

CERTIFICATE OF ANALYSIS A9821628

SAMPLE	PREP CODE	Al2O3 % XRF	CaO % XRF	Cr2O3 % XRF	Fe2O3 % XRF	K2O % XRF	MgO % XRF	MnO % XRF	Na2O % XRF	P2O5 % XRF	SiO2 % XRF	TiO2 % XRF	LOI % XRF	TOTAL %
492783	299 --	11.98	8.63	< 0.01	13.30	0.31	4.91	0.40	2.00	0.09	46.25	0.90	10.31	99.08
492880	299 --	14.47	7.38	< 0.01	8.72	0.51	4.47	0.13	3.76	0.27	50.32	0.64	8.53	99.20
492881	299 --	14.84	3.92	< 0.01	5.15	1.36	3.39	0.06	3.50	0.10	60.84	0.47	5.67	99.30
492885	299 --	14.04	4.62	< 0.01	5.79	1.73	3.60	0.11	3.87	0.16	57.01	0.60	8.09	99.62
492886	299 --	13.73	7.13	< 0.01	5.25	2.74	3.31	0.18	2.62	0.13	52.83	0.56	11.05	99.53
492888	299 --	14.47	7.26	< 0.01	6.32	3.61	3.41	0.13	1.56	0.23	49.77	0.66	10.97	98.39
492889	299 --	15.01	6.72	< 0.01	7.23	0.99	4.32	0.08	4.59	0.26	52.72	0.68	6.92	99.52
492892	299 --	13.53	8.13	< 0.01	8.54	1.24	10.14	0.14	2.62	0.17	49.70	0.65	4.31	99.17
492894	299 --	13.85	9.07	< 0.01	7.00	4.05	3.33	0.23	0.59	0.23	47.19	0.62	12.24	98.40
492895	299 --	15.00	5.26	< 0.01	7.83	1.95	4.50	0.12	4.58	0.22	52.64	0.73	6.36	99.19
492901	299 --	13.24	8.34	< 0.01	10.95	0.82	4.66	0.22	1.95	0.09	48.60	0.98	9.46	99.31
492903	299 --	12.06	11.23	< 0.01	13.25	0.16	4.62	0.26	1.92	0.08	44.27	0.84	11.04	99.73
492904	299 --	15.00	4.83	< 0.01	4.82	2.31	2.47	0.07	3.26	0.12	59.95	0.48	6.03	99.34
492905	299 --	16.07	2.60	< 0.01	5.24	1.44	2.50	0.08	7.09	0.17	61.54	0.49	2.16	99.38
492906	299 --	15.13	7.19	< 0.01	4.52	4.42	1.37	0.06	0.64	0.17	56.35	0.46	8.21	98.52

CERTIFICATION: Hart Biddle



Chemex Labs Ltd.

Analytical Chemists * Geochemists * Registered Assayers

212 Brooksbank Ave., North Vancouver
British Columbia, Canada V7J 2C1
PHONE: 604-984-0221 FAX: 604-984-0218

To: COPPER DOME MINES LTD.

2200 - 885 W. GEORGIA ST.
VANCOUVER, BC
V6C 2E8

Project : decker
Comments: CC:Dave Melling FAX: JOHN WATKINS

Page Number : 1
Total Pages : 1
Certificate Date: 21-JUN-98
Invoice No. : 19821628
P.O. Number :
Account : QFM

CERTIFICATE OF ANALYSIS

A9821628

SAMPLE	PREP CODE	Al2O3 % XRF	CaO % XRF	Cr2O3 % XRF	Fe2O3 % XRF	K2O % XRF	MgO % XRF	MnO % XRF	Na2O % XRF	P2O5 % XRF	SiO2 % XRF	TiO2 % XRF	LOI % XRF	TOTAL %
492783	299 --	11.98	8.63	< 0.01	13.30	0.31	4.91	0.40	2.00	0.09	46.25	0.90	10.31	99.08
492880	299 --	14.47	7.38	< 0.01	8.72	0.51	4.47	0.13	3.76	0.27	50.32	0.64	8.53	99.20
492881	299 --	14.84	3.92	< 0.01	5.15	1.36	3.39	0.06	3.50	0.10	60.84	0.47	5.67	99.30
492885	299 --	14.04	4.62	< 0.01	5.79	1.73	3.60	0.11	3.87	0.16	57.01	0.60	8.09	99.62
492886	299 --	13.73	7.13	< 0.01	5.25	2.74	3.31	0.18	2.62	0.13	52.83	0.56	11.05	99.53
492888	299 --	14.47	7.26	< 0.01	6.32	3.61	3.41	0.13	1.56	0.23	49.77	0.66	10.97	98.39
492889	299 --	15.01	6.72	< 0.01	7.23	0.99	4.32	0.08	4.59	0.26	52.72	0.68	6.92	99.52
492892	299 --	13.53	8.13	< 0.01	8.54	1.24	10.14	0.14	2.62	0.17	49.70	0.65	4.31	99.17
492894	299 --	13.85	9.07	< 0.01	7.00	4.05	3.33	0.23	0.59	0.23	47.19	0.62	12.24	98.40
492895	299 --	15.00	5.26	< 0.01	7.83	1.95	4.50	0.12	4.58	0.22	52.64	0.73	6.36	99.19
492901	299 --	13.24	8.34	< 0.01	10.95	0.82	4.66	0.22	1.95	0.09	48.60	0.98	9.46	99.31
492903	299 --	12.06	11.23	< 0.01	13.25	0.16	4.62	0.26	1.92	0.08	44.27	0.84	11.04	99.73
492904	299 --	15.00	4.83	< 0.01	4.82	2.31	2.47	0.07	3.26	0.12	59.95	0.48	6.03	99.34
492905	299 --	16.07	2.60	< 0.01	5.24	1.44	2.50	0.08	7.09	0.17	61.54	0.49	2.16	99.38
492906	299 --	15.13	7.19	< 0.01	4.52	4.42	1.37	0.06	0.64	0.17	56.35	0.46	8.21	98.52

CERTIFICATION: Hart Biddle



Chemex Labs Ltd.

Analytical Chemists * Geochemists * Registered Assayers

212 Brooksbank Ave., North Vancouver
British Columbia, Canada V7J 2C1
PHONE: 604-984-0221 FAX: 604-984-0218

To: COPPER DOME MINES LTD.

2200 - 885 W. GEORGIA ST.
VANCOUVER, BC
V6C 2E8

A9821734

Comments: CC:DAVE MELLING FAX: JOHN WATKINS

CERTIFICATE

A9821734

(QFM) - COPPER DOME MINES LTD.

Project: DECKER

P.O. #:

Samples submitted to our lab in Timmins, ON.

This report was printed on 24-JUN-98.

SAMPLE PREPARATION

CHEMEX CODE	NUMBER SAMPLES	DESCRIPTION
205	71	Geochem ring to approx 150 mesh
226	71	0-3 Kg crush and split
3202	71	Rock - save entire reject
229	71	ICP - AQ Digestion charge

* NOTE 1:

The 32 element ICP package is suitable for trace metals in soil and rock samples. Elements for which the nitric-aqua regia digestion is possibly incomplete are: Al, Ba, Be, Ca, Cr, Ga, K, La, Mg, Na, Sr, Ti, Tl, W.

ANALYTICAL PROCEDURES

CHEMEX CODE	NUMBER SAMPLES	DESCRIPTION	METHOD	DETECTION LIMIT	UPPER LIMIT
983	30	Au ppb: Fuse 30 g sample	FA-AAS	5	10000
100	35	Au ppb: Fuse 10 g sample	FA-AAS	5	10000
997	3	Au g/t: 1 assay ton, grav.	FA-GRAVIMETRIC	0.07	1000.0
54	1	Te ppm: HBr-Br ₂ digest, extrac	AAS-BKGD CORR	0.1	100.0
2118	71	Ag ppm: 32 element, soil & rock	ICP-AES	0.2	100.0
2119	71	Al %: 32 element, soil & rock	ICP-AES	0.01	15.00
2120	71	As ppm: 32 element, soil & rock	ICP-AES	2	10000
2121	71	Ba ppm: 32 element, soil & rock	ICP-AES	10	10000
2122	71	Be ppm: 32 element, soil & rock	ICP-AES	0.5	100.0
2123	71	Bi ppm: 32 element, soil & rock	ICP-AES	2	10000
2124	71	Ca %: 32 element, soil & rock	ICP-AES	0.01	15.00
2125	71	Cd ppm: 32 element, soil & rock	ICP-AES	0.5	500
2126	71	Co ppm: 32 element, soil & rock	ICP-AES	1	10000
2127	71	Cr ppm: 32 element, soil & rock	ICP-AES	1	10000
2128	71	Cu ppm: 32 element, soil & rock	ICP-AES	1	10000
2150	71	Fe %: 32 element, soil & rock	ICP-AES	0.01	15.00
2130	71	Ga ppm: 32 element, soil & rock	ICP-AES	10	10000
20	71	Hg ppb: HNO ₃ -HCl digestion	AAS-FLAMELESS	10	100000
2132	71	K %: 32 element, soil & rock	ICP-AES	0.01	10.00
2151	71	La ppm: 32 element, soil & rock	ICP-AES	10	10000
2134	71	Mg %: 32 element, soil & rock	ICP-AES	0.01	15.00
2135	71	Mn ppm: 32 element, soil & rock	ICP-AES	5	10000
2136	71	Mo ppm: 32 element, soil & rock	ICP-AES	1	10000
2137	71	Na %: 32 element, soil & rock	ICP-AES	0.01	10.00
2138	71	Ni ppm: 32 element, soil & rock	ICP-AES	1	10000
2139	71	P ppm: 32 element, soil & rock	ICP-AES	10	10000
2140	71	Pb ppm: 32 element, soil & rock	ICP-AES	2	10000
2141	71	Sb ppm: 32 element, soil & rock	ICP-AES	2	10000
2142	71	Sc ppm: 32 elements, soil & rock	ICP-AES	1	10000
2143	71	Sr ppm: 32 element, soil & rock	ICP-AES	1	10000
2144	71	Ti %: 32 element, soil & rock	ICP-AES	0.01	10.00
2145	71	Tl ppm: 32 element, soil & rock	ICP-AES	10	10000
2146	71	U ppm: 32 element, soil & rock	ICP-AES	10	10000
2147	71	V ppm: 32 element, soil & rock	ICP-AES	1	10000
2148	71	W ppm: 32 element, soil & rock	ICP-AES	10	10000
2149	71	Zn ppm: 32 element, soil & rock	ICP-AES	2	10000



Chemex Labs Ltd.

Analytical Chemists * Geochemists * Registered Assayers

212 Brooksbank Ave., North Vancouver
British Columbia, Canada V7J 2C1
PHONE: 604-984-0221 FAX: 604-984-0218

To: COPPER DOME MINES LTD.

2200 - 885 W. GEORGIA ST.
VANCOUVER, BC
V6C 2E8

Project: DECKER
Comments: CC:DAVE MELLING FAX: JOHN WATKINS

Page Number :1-A
Total Pages :2
Certificate Date: 22-JUN-98
Invoice No. :19821734
P.O. Number :
Account :QFM

CERTIFICATE OF ANALYSIS A9821734

SAMPLE	PREP CODE	Au ppb FA+AA	Au ppb FA+AA	Au FA g/t	Te ppm	Ag ppm	Al %	As ppm	Ba ppm	Be ppm	Bi ppm	Ca %	Cd ppm	Co ppm	Cr ppm	Cu ppm	Fe %	Ga ppm	Hg ppb	K %
492751	205 226	50	----	----	----	< 0.2	0.35	22	100	< 0.5	< 2	4.80	< 0.5	14	25	252	3.37	< 10	40	0.19
492752	205 226	2440	----	----	----	1.6	0.03	32	30	< 0.5	< 2	0.60	< 0.5	6	121	379	1.83	< 10	< 10	0.03
492753	205 226	565	----	----	----	0.8	0.18	96	40	< 0.5	< 2	3.14	< 0.5	23	25	66	5.03	< 10	< 10	0.16
492754	205 226	>10000	----	21.20	----	9.4	0.13	274	10	< 0.5	< 2	1.84	< 0.5	23	65	269	11.20	< 10	< 10	0.11
492755	205 226	5720	----	----	----	3.6	0.08	246	70	< 0.5	< 2	0.03	< 0.5	5	118	101	3.93	< 10	< 10	0.06
492756	205 226	110	----	----	----	< 0.2	1.03	22	80	< 0.5	< 2	2.26	< 0.5	19	56	98	4.18	< 10	< 10	0.23
492757	205 226	9590	----	----	----	7.2	0.10	268	50	< 0.5	< 2	0.54	0.5	14	137	940	5.16	< 10	20	0.06
492758	205 226	515	----	----	----	0.6	0.46	90	130	< 0.5	< 2	0.23	1.5	29	50	84	4.55	< 10	10	0.22
492759	205 226	6700	----	----	----	5.0	0.16	440	30	< 0.5	< 2	3.24	< 0.5	16	93	922	4.56	< 10	20	0.11
492760	205 226	1300	----	----	----	0.6	0.13	540	< 10	< 0.5	< 2	5.23	< 0.5	40	108	66	4.44	< 10	< 10	0.10
492761	205 226	890	----	----	----	2.4	0.06	94	< 10	< 0.5	< 2	0.25	< 0.5	11	171	110	1.15	< 10	< 10	0.04
492762	205 226	>10000	----	20.80	----	12.2	0.07	496	< 10	< 0.5	4	1.16	< 0.5	42	95	523	13.00	< 10	< 10	0.08
492763	205 226	190	----	----	----	< 0.2	1.92	374	< 10	< 0.5	< 2	10.05	< 0.5	66	740	34	7.23	< 10	< 10	0.09
492764	205 226	1650	----	----	----	2.2	0.20	166	10	< 0.5	< 2	5.46	3.5	27	113	67	4.86	< 10	40	0.08
492765	205 226	1830	----	----	----	1.0	0.15	102	20	< 0.5	< 2	3.40	< 0.5	20	54	26	5.90	< 10	10	0.10
492766	205 226	665	----	----	----	0.6	0.07	82	< 10	< 0.5	< 2	6.42	< 0.5	11	80	101	3.23	< 10	< 10	0.05
492767	205 226	< 5	----	----	----	< 0.2	2.99	76	< 10	0.5	< 2	6.93	< 0.5	59	1610	30	5.12	< 10	< 10	0.01
492768	205 226	45	----	----	----	< 0.2	3.79	94	40	< 0.5	< 2	3.63	< 0.5	67	875	81	10.00	< 10	1160	0.06
492769	205 226	< 5	----	----	----	< 0.2	5.43	6	< 10	< 0.5	2	5.46	< 0.5	36	53	123	9.97	10	30	0.02
492770	205 226	< 5	----	----	----	< 0.2	5.28	10	< 10	< 0.5	< 2	4.47	< 0.5	42	50	122	9.47	10	20	0.01
492771	205 226	----	----	----	----	< 0.2	2.51	28	< 10	< 0.5	2	12.65	< 0.5	57	994	161	3.70	< 10	< 10	< 0.01
492772	205 226	10	----	----	----	< 0.2	1.87	< 2	< 10	< 0.5	2	12.75	< 0.5	60	378	20	2.71	< 10	< 10	< 0.01
492773	205 226	< 5	----	----	----	< 0.2	4.14	2	< 10	< 0.5	2	2.82	< 0.5	31	270	72	5.08	10	< 10	0.04
492774	205 226	< 5	----	----	----	< 0.2	3.24	2	10	< 0.5	< 2	8.79	< 0.5	41	779	41	5.92	< 10	< 10	0.01
492775	205 226	50	----	----	----	< 0.2	1.85	6	< 10	< 0.5	< 2	0.43	< 0.5	24	592	23	3.92	< 10	< 10	< 0.01
492776	205 226	10	----	----	----	< 0.2	3.10	< 2	< 10	< 0.5	< 2	8.87	< 0.5	49	1495	30	4.36	< 10	10	< 0.01
492777	205 226	----	----	----	----	< 0.2	2.57	10	10	< 0.5	< 2	0.67	< 0.5	33	66	88	5.87	< 10	< 10	0.05
492778	205 226	----	----	----	----	< 0.2	1.48	< 2	80	< 0.5	< 2	1.74	< 0.5	12	53	11	2.89	< 10	< 10	0.12
492779	205 226	< 5	----	----	----	< 0.2	1.90	< 2	< 10	< 0.5	< 2	12.70	< 0.5	47	1220	27	2.93	< 10	< 10	< 0.01
492780	205 226	----	----	----	----	< 0.2	1.59	< 2	380	< 0.5	< 2	3.66	< 0.5	15	73	< 1	3.05	< 10	< 10	0.11
492781	205 226	----	----	----	----	< 0.2	1.32	< 2	100	< 0.5	< 2	2.17	< 0.5	11	46	< 1	2.43	< 10	< 10	0.13
492782	205 226	----	----	----	----	< 0.2	3.38	< 2	10	< 0.5	< 2	2.91	< 0.5	46	53	343	6.72	10	< 10	0.01
492784	205 226	560	----	----	----	< 0.2	0.42	70	20	< 0.5	< 2	1.40	< 0.5	4	44	42	0.56	< 10	< 10	0.17
492785	205 226	6700	----	----	----	1.0	0.59	104	70	0.5	< 2	2.22	< 0.5	11	18	73	2.32	< 10	10	0.30
492786	205 226	145	----	----	----	< 0.2	0.09	< 2	150	< 0.5	< 2	0.10	< 0.5	3	145	5	0.32	< 10	< 10	0.02
492851	205 226	----	< 5	----	----	< 0.2	2.63	4	260	< 0.5	2	3.00	< 0.5	20	153	4	4.34	10	< 10	0.04
492852	205 226	----	< 5	----	----	< 0.2	2.51	6	80	< 0.5	< 2	2.96	< 0.5	19	134	2	4.38	10	< 10	0.03
492853	205 226	----	< 5	----	----	< 0.2	2.76	< 2	950	< 0.5	< 2	2.98	< 0.5	19	119	< 1	4.62	< 10	< 10	0.16
492854	205 226	----	< 5	----	----	< 0.2	2.29	< 2	710	< 0.5	< 2	2.97	< 0.5	21	101	9	4.37	< 10	< 10	0.15
492855	205 226	----	< 5	----	----	< 0.2	2.02	< 2	110	< 0.5	< 2	1.81	< 0.5	20	97	< 1	4.43	10	< 10	0.04

CERTIFICATION: *Hank Bickle*



Chemex Labs Ltd.

Analytical Chemists * Geochemists * Registered Assayers

212 Brooksbank Ave., North Vancouver
British Columbia, Canada V7J 2C1
PHONE: 604-984-0221 FAX: 604-984-0218

To: COPPER DOME MINES LTD.

2200 - 885 W. GEORGIA ST.
VANCOUVER, BC
V6C 2E8

Project : DECKER
Comments: CC:DAVE MELLING FAX: JOHN WATKINS

Page Number : 1-B
Total Pages : 2
Certificate Date: 22-JUN-98
Invoice No. : 19821734
P.O. Number :
Account : QFM

CERTIFICATE OF ANALYSIS A9821734

SAMPLE	PREP CODE		La	Mg	Mn	Mo	Na	Ni	P	Pb	Sb	Sc	Sr	Ti	Tl	U	V	W	Zn
			ppm	%	ppm	ppm	%	ppm	ppm	ppm	ppm	ppm	ppm	%	ppm	ppm	ppm	ppm	ppm
492751	205	226	< 10	1.58	675	2	0.01	26	830	2	< 2	7	260	< 0.01	< 10	< 10	14	< 10	36
492752	205	226	< 10	0.16	345	1	< 0.01	6	80	8	< 2	< 1	29	< 0.01	< 10	< 10	1	< 10	22
492753	205	226	< 10	1.16	1415	1	< 0.01	51	830	14	< 2	7	131	< 0.01	< 10	< 10	9	< 10	20
492754	205	226	< 10	0.64	910	< 1	< 0.01	32	450	88	< 2	3	84	< 0.01	< 10	< 10	4	< 10	38
492755	205	226	< 10	0.01	110	1	< 0.01	8	160	48	< 2	1	7	< 0.01	< 10	< 10	2	< 10	44
492756	205	226	10	0.98	835	< 1	0.01	38	910	12	< 2	7	89	< 0.01	< 10	< 10	19	< 10	62
492757	205	226	< 10	0.21	360	4	< 0.01	22	50	68	18	2	29	< 0.01	< 10	< 10	8	< 10	174
492758	205	226	20	0.06	1075	2	< 0.01	65	730	22	< 2	8	14	< 0.01	< 10	< 10	11	< 10	206
492759	205	226	< 10	1.25	740	3	< 0.01	43	110	60	14	3	134	< 0.01	< 10	< 10	8	< 10	68
492760	205	226	< 10	1.19	2640	1	< 0.01	446	100	4	< 2	7	110	< 0.01	< 10	< 10	12	< 10	52
492761	205	226	< 10	0.02	415	20	0.01	118	50	20	< 2	1	11	< 0.01	< 10	< 10	2	< 10	12
492762	205	226	< 10	0.10	470	47	< 0.01	351	40	48	6	3	27	< 0.01	< 10	< 10	3	< 10	110
492763	205	226	< 10	1.69	4230	< 1	< 0.01	564	60	4	< 2	14	125	< 0.01	< 10	< 10	56	< 10	110
492764	205	226	< 10	2.00	1910	< 1	< 0.01	153	70	20	< 2	7	113	< 0.01	< 10	< 10	14	< 10	520
492765	205	226	< 10	0.85	1045	< 1	< 0.01	27	480	2	< 2	3	109	< 0.01	< 10	< 10	6	< 10	62
492766	205	226	< 10	1.51	1295	< 1	< 0.01	38	100	6	< 2	3	216	< 0.01	< 10	< 10	7	< 10	92
492767	205	226	< 10	6.32	1200	< 1	< 0.01	655	40	< 2	< 2	16	172	< 0.01	< 10	< 10	81	< 10	58
492768	205	226	< 10	2.19	1645	< 1	< 0.01	307	170	< 2	< 2	16	78	< 0.01	< 10	< 10	103	< 10	102
492769	205	226	< 10	2.75	2360	1	< 0.01	50	200	< 2	< 2	30	84	< 0.01	< 10	< 10	201	< 10	208
492770	205	226	< 10	2.91	1985	2	< 0.01	48	220	< 2	< 2	30	72	< 0.01	< 10	< 10	213	< 10	112
492771	205	226	< 10	2.41	2990	< 1	< 0.01	442	60	< 2	< 2	12	73	< 0.01	< 10	< 10	75	< 10	132
492772	205	226	< 10	2.35	2230	< 1	< 0.01	439	70	< 2	< 2	7	76	0.03	< 10	< 10	57	< 10	54
492773	205	226	< 10	3.37	870	< 1	< 0.01	63	230	2	< 2	19	25	0.07	< 10	< 10	151	< 10	74
492774	205	226	< 10	2.75	3120	< 1	< 0.01	255	100	< 2	< 2	15	52	0.07	< 10	< 10	99	< 10	82
492775	205	226	< 10	1.45	655	< 1	< 0.01	229	90	8	< 2	2	5	0.08	< 10	< 10	54	< 10	80
492776	205	226	< 10	3.40	2270	< 1	< 0.01	398	70	2	< 2	13	68	0.04	< 10	< 10	95	< 10	116
492777	205	226	< 10	1.74	680	< 1	0.01	43	440	< 2	< 2	4	19	0.29	< 10	< 10	141	< 10	96
492778	205	226	10	1.09	510	2	0.03	21	880	2	< 2	3	54	0.06	< 10	< 10	32	< 10	86
492779	205	226	< 10	1.89	1995	< 1	< 0.01	420	50	< 2	< 2	11	89	0.04	< 10	< 10	73	< 10	32
492780	205	226	10	1.39	600	< 1	0.03	31	830	< 2	< 2	3	84	< 0.01	< 10	< 10	37	< 10	38
492781	205	226	< 10	0.88	395	< 1	0.03	19	640	< 2	< 2	1	61	< 0.01	< 10	< 10	16	< 10	50
492782	205	226	< 10	2.38	1205	< 1	0.02	66	320	< 2	< 2	24	55	0.10	< 10	< 10	230	< 10	108
492784	205	226	< 10	0.06	215	2	0.04	5	650	< 2	< 2	< 1	41	< 0.01	< 10	< 10	4	< 10	12
492785	205	226	< 10	0.73	290	1	0.02	13	680	70	10	3	128	< 0.01	< 10	10	22	< 10	26
492786	205	226	< 10	0.04	135	< 1	0.01	4	30	< 2	< 2	< 1	29	< 0.01	< 10	< 10	1	< 10	2
492851	205	226	< 10	2.55	535	1	0.01	43	780	< 2	< 2	11	155	0.13	< 10	< 10	113	< 10	48
492852	205	226	10	2.36	595	1	0.04	42	890	< 2	< 2	11	153	0.01	< 10	< 10	112	< 10	90
492853	205	226	10	2.13	745	1	0.02	44	950	< 2	< 2	5	170	< 0.01	< 10	< 10	59	< 10	122
492854	205	226	< 10	2.26	815	< 1	0.01	42	920	< 2	< 2	5	144	< 0.01	< 10	< 10	36	< 10	98
492855	205	226	< 10	1.98	600	< 1	0.04	37	960	< 2	< 2	7	113	0.12	< 10	< 10	80	< 10	56

CERTIFICATION: Hart Biddle



Chemex Labs Ltd.

Analytical Chemists * Geochemists * Registered Assayers

212 Brooksbank Ave., North Vancouver
British Columbia, Canada V7J 2C1
PHONE: 604-984-0221 FAX: 604-984-0218

To: COPPER DOME MINES LTD.

2200 - 885 W. GEORGIA ST.
VANCOUVER, BC
V6C 2E8

Project: DECKER
Comments: CC:DAVE MELLING FAX: JOHN WATKINS

Page Number :2-A
Total Pages :2
Certificate Date: 22-JUN-98
Invoice No. :I9821734
P.O. Number :
Account :QFM

CERTIFICATE OF ANALYSIS A9821734

SAMPLE	PREP CODE		Au ppb	Au ppb	Au FA	Te	Ag	Al	As	Ba	Be	Bi	Ca	Cd	Co	Cr	Cu	Fe	Ga	Hg	K
	FA+AA	FA+AA	FA+AA	FA+AA	g/t	ppm	ppm	%	ppm	ppm	ppm	ppm	%	ppm	ppm	ppm	ppm	%	ppm	ppb	%
492856	205	226	-----	< 5	-----	-----	< 0.2	2.06	< 2	10	< 0.5	< 2	13.45	< 0.5	55	529	31	6.19	< 10	< 10	0.06
492857	205	226	-----	< 5	-----	-----	< 0.2	2.45	< 2	170	< 0.5	< 2	2.67	< 0.5	14	145	< 1	4.41	10	< 10	0.01
492858	205	226	-----	< 5	-----	-----	< 0.2	1.84	< 2	1080	< 0.5	< 2	2.09	< 0.5	17	101	3	4.63	10	< 10	0.06
492859	205	226	-----	< 5	-----	-----	< 0.2	1.64	< 2	660	< 0.5	< 2	2.19	< 0.5	14	39	< 1	3.95	< 10	< 10	0.10
492860	205	226	-----	< 5	-----	-----	< 0.2	2.19	6	20	< 0.5	< 2	0.99	< 0.5	18	241	106	2.35	< 10	< 10	0.01
492861	205	226	-----	< 5	-----	-----	< 0.2	2.04	6	20	< 0.5	< 2	0.56	< 0.5	14	70	3	2.33	< 10	< 10	0.03
492862	205	226	-----	40	-----	-----	< 0.2	1.48	< 2	10	< 0.5	< 2	0.60	< 0.5	11	189	6	1.85	< 10	< 10	< 0.01
492863	205	226	-----	< 5	-----	-----	< 0.2	1.49	< 2	70	< 0.5	< 2	>15.00	< 0.5	20	829	5	2.06	< 10	< 10	0.01
492864	205	226	-----	20	-----	-----	< 0.2	4.66	256	10	< 0.5	< 2	3.38	< 0.5	110	1535	158	7.84	10	< 10	0.02
492865	205	226	-----	< 5	-----	-----	< 0.2	2.22	< 2	10	< 0.5	< 2	4.35	< 0.5	38	1245	38	2.98	< 10	< 10	< 0.01
492866	205	226	-----	< 5	-----	-----	< 0.2	4.92	< 2	< 10	< 0.5	< 2	3.95	< 0.5	47	934	34	7.75	10	< 10	< 0.01
492867	205	226	>10000	-----	13.10	0.6	7.4	0.57	450	< 10	< 0.5	< 2	2.84	113.5	13	159	1505	3.53	< 10	1800	0.04
492868	205	226	-----	< 5	-----	-----	< 0.2	3.80	104	< 10	< 0.5	< 2	4.67	< 0.5	46	695	91	5.05	< 10	30	0.08
492869	205	226	-----	20	-----	-----	< 0.2	2.02	8	20	< 0.5	< 2	3.34	< 0.5	18	56	223	3.31	10	30	0.06
492870	205	226	-----	< 5	-----	-----	< 0.2	1.87	10	30	< 0.5	< 2	1.54	< 0.5	14	218	5	1.88	< 10	< 10	0.01
492871	205	226	-----	330	-----	-----	< 0.2	1.21	26	30	< 0.5	< 2	2.03	< 0.5	13	143	466	2.93	< 10	< 10	0.01
492872	205	226	-----	< 5	-----	-----	< 0.2	1.05	66	10	< 0.5	< 2	5.31	< 0.5	54	685	21	2.55	< 10	< 10	< 0.01
492873	205	226	-----	15	-----	-----	< 0.2	3.18	204	< 10	< 0.5	< 2	11.10	< 0.5	60	614	37	5.27	< 10	10	< 0.01
492874	205	226	-----	140	-----	-----	< 0.2	3.57	600	< 10	< 0.5	< 2	3.06	< 0.5	63	1425	108	5.88	< 10	< 10	< 0.01
492875	205	226	-----	25	-----	-----	< 0.2	5.31	8	10	< 0.5	< 2	5.00	< 0.5	54	1210	65	6.45	10	< 10	< 0.01
492876	205	226	-----	245	-----	-----	< 0.2	2.02	10	10	< 0.5	< 2	1.61	< 0.5	15	116	38	3.46	< 10	10	0.03
492877	205	226	-----	120	-----	-----	< 0.2	1.26	198	10	< 0.5	< 2	15.00	< 0.5	46	570	31	3.74	< 10	< 10	0.07
492878	205	226	-----	10	-----	-----	< 0.2	2.02	60	< 10	< 0.5	2	7.85	< 0.5	57	683	20	3.86	< 10	< 10	< 0.01
492879	205	226	-----	70	-----	-----	0.2	0.49	152	< 10	< 0.5	< 2	8.65	2.5	20	288	243	3.09	< 10	140	0.04
492890	205	226	-----	10	-----	-----	< 0.2	1.64	6	170	0.5	< 2	1.33	< 0.5	16	119	24	3.09	10	10	0.04
492891	205	226	-----	10	-----	-----	< 0.2	0.51	6	40	< 0.5	< 2	0.30	< 0.5	4	38	1	0.62	< 10	< 10	0.17
492907	205	226	-----	15	-----	-----	< 0.2	2.50	10	10	< 0.5	< 2	1.09	< 0.5	36	361	56	4.01	< 10	< 10	0.04
492908	205	226	-----	< 5	-----	-----	< 0.2	2.11	< 2	50	< 0.5	< 2	2.92	< 0.5	16	41	9	2.69	< 10	< 10	0.15
492909	205	226	-----	< 5	-----	-----	< 0.2	2.22	2	40	< 0.5	< 2	3.14	< 0.5	12	41	29	2.81	< 10	< 10	0.16
492910	205	226	-----	< 5	-----	-----	< 0.2	2.11	6	180	< 0.5	< 2	1.39	< 0.5	14	135	56	2.19	< 10	< 10	0.03
492911	205	226	-----	< 5	-----	-----	< 0.2	2.44	8	20	< 0.5	< 2	1.27	< 0.5	18	40	83	3.85	10	< 10	0.06

CERTIFICATION: *Hart Bielle*



Chemex Labs Ltd.

Analytical Chemists * Geochemists * Registered Assayers

212 Brooksbank Ave., North Vancouver
British Columbia, Canada V7J 2C1
PHONE: 604-984-0221 FAX: 604-984-0218

To: COPPER DOME MINES LTD.

2200 - 885 W. GEORGIA ST.
VANCOUVER, BC
V6C 2E8

Project: DECKER
Comments: CC:DAVE MELLING FAX: JOHN WATKINS

Page Number :2-B
Total Pages :2
Certificate Date: 22-JUN-98
Invoice No. :19821734
P.O. Number :
Account :QFM

CERTIFICATE OF ANALYSIS A9821734

SAMPLE	PREP CODE		La	Mg	Mn	Mo	Na	Ni	P	Pb	Sb	Sc	Sr	Ti	Tl	U	V	W	Zn
			ppm	%	ppm	ppm	%	ppm	ppm	ppm	ppm	ppm	ppm	%	ppm	ppm	ppm	ppm	ppm
492856	205	226	< 10	1.90	4070	< 1	< 0.01	643	30	6	< 2	12	166	< 0.01	< 10	< 10	56	< 10	36
492857	205	226	< 10	2.68	675	2	0.03	51	920	< 2	< 2	11	124	0.06	< 10	< 10	117	< 10	50
492858	205	226	10	1.77	610	< 1	0.04	41	930	< 2	< 2	7	304	0.10	< 10	< 10	89	< 10	48
492859	205	226	10	1.25	450	< 1	0.04	17	960	< 2	< 2	3	178	< 0.01	< 10	< 10	51	< 10	52
492860	205	226	< 10	2.61	385	< 1	0.01	49	610	2	< 2	1	55	0.12	< 10	< 10	50	< 10	52
492861	205	226	< 10	2.02	335	1	0.03	22	550	2	< 2	3	94	0.16	< 10	< 10	45	< 10	32
492862	205	226	< 10	1.44	300	< 1	0.01	33	300	2	< 2	5	161	0.13	< 10	< 10	56	< 10	36
492863	205	226	< 10	1.81	2270	< 1	< 0.01	426	30	< 2	< 2	2	174	0.04	< 10	< 10	25	< 10	16
492864	205	226	< 10	4.28	2300	1	< 0.01	1330	110	< 2	< 2	25	47	0.02	< 10	< 10	154	< 10	80
492865	205	226	< 10	2.47	775	< 1	0.01	388	70	< 2	< 2	3	71	0.07	< 10	< 10	49	< 10	30
492866	205	226	< 10	3.93	2190	< 1	< 0.01	189	170	< 2	< 2	18	65	0.22	< 10	< 10	184	10	106
492867	205	226	< 10	0.56	565	< 1	< 0.01	82	< 10	46	< 2	2	54	< 0.01	< 10	< 10	14	< 10	>10000
492868	205	226	< 10	3.10	1975	< 1	< 0.01	312	190	8	< 2	16	46	< 0.01	< 10	< 10	158	< 10	80
492869	205	226	< 10	1.38	585	< 1	0.04	24	980	< 2	< 2	6	75	0.12	< 10	< 10	82	< 10	148
492870	205	226	< 10	2.07	370	< 1	0.03	72	470	< 2	< 2	3	125	0.09	< 10	< 10	51	< 10	36
492871	205	226	< 10	1.92	560	1	0.03	40	490	< 2	< 2	7	44	< 0.01	< 10	< 10	55	< 10	36
492872	205	226	< 10	4.66	670	< 1	< 0.01	315	< 10	2	< 2	9	160	< 0.01	< 10	< 10	32	< 10	14
492873	205	226	< 10	3.03	2390	< 1	< 0.01	442	60	< 2	< 2	19	80	< 0.01	< 10	< 10	116	< 10	34
492874	205	226	< 10	4.10	1585	< 1	< 0.01	418	110	< 2	< 2	28	44	< 0.01	< 10	< 10	143	< 10	76
492875	205	226	< 10	5.29	1250	< 1	< 0.01	325	150	< 2	< 2	23	97	< 0.01	< 10	< 10	159	< 10	72
492876	205	226	< 10	1.61	410	1	0.04	34	360	< 2	< 2	11	42	< 0.01	< 10	< 10	87	< 10	76
492877	205	226	< 10	2.99	1855	< 1	< 0.01	365	60	< 2	< 2	10	165	< 0.01	< 10	< 10	35	< 10	32
492878	205	226	< 10	6.76	750	< 1	< 0.01	825	40	< 2	< 2	12	168	< 0.01	< 10	< 10	57	< 10	32
492879	205	226	< 10	4.72	3150	< 1	< 0.01	262	< 10	86	< 2	6	496	< 0.01	< 10	< 10	22	< 10	258
492890	205	226	60	2.02	455	< 1	0.04	54	1360	2	< 2	3	228	0.14	< 10	< 10	78	< 10	92
492891	205	226	< 10	0.22	90	1	0.04	6	300	< 2	< 2	< 1	25	0.06	< 10	< 10	4	< 10	18
492907	205	226	< 10	1.75	595	< 1	0.04	330	530	8	< 2	5	28	0.12	< 10	< 10	92	< 10	100
492908	205	226	< 10	1.37	485	1	0.01	20	530	< 2	< 2	2	144	< 0.01	< 10	< 10	19	< 10	58
492909	205	226	< 10	1.37	390	< 1	0.01	16	450	< 2	< 2	3	137	< 0.01	< 10	< 10	26	< 10	74
492910	205	226	< 10	2.03	355	< 1	0.09	29	560	< 2	< 2	5	173	0.14	< 10	< 10	54	< 10	42
492911	205	226	< 10	1.71	685	1	0.06	30	710	12	< 2	4	98	0.15	< 10	< 10	93	< 10	88

CERTIFICATION:

Hart Biddle



Chemex Labs Ltd.

Analytical Chemists * Geochemists * Registered Assayers
 212 Brooksbank Ave., North Vancouver
 British Columbia, Canada V7J 2C1
 PHONE: 604-984-0221 FAX: 604-984-0218

To: COPPER DOME MINES LTD.

2200 - 885 W. GEORGIA ST.
 VANCOUVER, BC
 V6C 2E8

Page Number :1-A
 Total Pages :2
 Certificate Date: 22-JUN-98
 Invoice No. :19821734
 P.O. Number :
 Account :QFM

Project : DECKER
 Comments: CC:DAVE MELLING FAX: JOHN WATKINS

CERTIFICATE OF ANALYSIS A9821734

SAMPLE	PREP CODE	Au ppb FA+AA	Au ppb FA+AA	Au FA g/t	Te ppm	Ag ppm	Al %	As ppm	Ba ppm	Be ppm	Bi ppm	Ca %	Cd ppm	Co ppm	Cr ppm	Cu ppm	Fe %	Ga ppm	Hg ppb	K %
492751	205 226	50	-----	-----	-----	< 0.2	0.35	22	100	< 0.5	< 2	4.80	< 0.5	14	25	252	3.37	< 10	40	0.19
492752	205 226	2440	-----	-----	-----	1.6	0.03	32	30	< 0.5	< 2	0.60	< 0.5	6	121	379	1.83	< 10	< 10	0.03
492753	205 226	565	-----	-----	-----	0.8	0.18	96	40	< 0.5	< 2	3.14	< 0.5	23	25	66	5.03	< 10	< 10	0.16
492754	205 226	>10000	-----	21.20	-----	9.4	0.13	274	10	< 0.5	< 2	1.84	< 0.5	23	65	269	11.20	< 10	< 10	0.11
492755	205 226	5720	-----	-----	-----	3.6	0.08	246	70	< 0.5	< 2	0.03	< 0.5	5	118	101	3.93	< 10	< 10	0.06
492756	205 226	110	-----	-----	-----	< 0.2	1.03	22	80	< 0.5	< 2	2.26	< 0.5	19	56	98	4.18	< 10	< 10	0.23
492757	205 226	9590	-----	-----	-----	7.2	0.10	268	50	< 0.5	< 2	0.54	0.5	14	137	940	5.16	< 10	20	0.06
492758	205 226	515	-----	-----	-----	0.6	0.46	90	130	< 0.5	2	0.23	1.5	29	50	84	4.55	< 10	10	0.22
492759	205 226	6700	-----	-----	-----	5.0	0.16	440	30	< 0.5	< 2	3.24	< 0.5	16	93	922	4.56	< 10	20	0.11
492760	205 226	1300	-----	-----	-----	0.6	0.13	540	< 10	< 0.5	< 2	5.23	< 0.5	40	108	66	4.44	< 10	< 10	0.10
492761	205 226	890	-----	-----	-----	2.4	0.06	94	< 10	< 0.5	< 2	0.25	< 0.5	11	171	110	1.15	< 10	< 10	0.04
492762	205 226	>10000	-----	20.80	-----	12.2	0.07	496	< 10	< 0.5	4	1.16	< 0.5	42	95	523	13.00	< 10	< 10	0.08
492763	205 226	190	-----	-----	-----	< 0.2	1.92	374	< 10	< 0.5	< 2	10.05	< 0.5	66	740	34	7.23	< 10	< 10	0.09
492764	205 226	1650	-----	-----	-----	2.2	0.20	166	10	< 0.5	< 2	5.46	3.5	27	113	67	4.86	< 10	40	0.08
492765	205 226	1830	-----	-----	-----	1.0	0.15	102	20	< 0.5	< 2	3.40	< 0.5	20	54	26	5.90	< 10	10	0.10
492766	205 226	665	-----	-----	-----	0.6	0.07	82	< 10	< 0.5	< 2	6.42	< 0.5	11	80	101	3.23	< 10	< 10	0.05
492767	205 226	< 5	-----	-----	-----	< 0.2	2.99	76	< 10	0.5	< 2	6.93	< 0.5	59	1610	30	5.12	< 10	< 10	0.01
492768	205 226	45	-----	-----	-----	< 0.2	3.79	94	40	< 0.5	< 2	3.63	< 0.5	67	875	81	10.00	< 10	1160	0.06
492769	205 226	< 5	-----	-----	-----	< 0.2	5.43	6	< 10	< 0.5	2	5.46	< 0.5	36	53	123	9.97	10	30	0.02
492770	205 226	< 5	-----	-----	-----	< 0.2	5.28	10	< 10	< 0.5	< 2	4.47	< 0.5	42	50	122	9.47	10	20	0.01
492771	205 226	-----	-----	-----	-----	< 0.2	2.51	28	< 10	< 0.5	2	12.65	< 0.5	57	994	161	3.70	< 10	< 10	< 0.01
492772	205 226	10	-----	-----	-----	< 0.2	1.87	< 2	< 10	< 0.5	2	12.75	< 0.5	60	378	20	2.71	< 10	< 10	< 0.01
492773	205 226	< 5	-----	-----	-----	< 0.2	4.14	2	< 10	< 0.5	2	2.82	< 0.5	31	270	72	5.08	10	< 10	0.04
492774	205 226	< 5	-----	-----	-----	< 0.2	3.24	2	10	< 0.5	< 2	8.79	< 0.5	41	779	41	5.92	< 10	< 10	0.01
492775	205 226	50	-----	-----	-----	< 0.2	1.85	6	< 10	< 0.5	< 2	0.43	< 0.5	24	592	23	3.92	< 10	< 10	< 0.01
492776	205 226	10	-----	-----	-----	< 0.2	3.10	< 2	< 10	< 0.5	< 2	8.87	< 0.5	49	1495	30	4.36	< 10	10	< 0.01
492777	205 226	-----	-----	-----	-----	< 0.2	2.57	10	10	< 0.5	< 2	0.67	< 0.5	33	66	88	5.87	< 10	< 10	0.05
492778	205 226	-----	-----	-----	-----	< 0.2	1.48	< 2	80	< 0.5	< 2	1.74	< 0.5	12	53	11	2.89	< 10	< 10	0.12
492779	205 226	< 5	-----	-----	-----	< 0.2	1.90	< 2	< 10	< 0.5	< 2	12.70	< 0.5	47	1220	27	2.93	< 10	< 10	< 0.01
492780	205 226	-----	-----	-----	-----	< 0.2	1.59	< 2	380	< 0.5	< 2	3.66	< 0.5	15	73	< 1	3.05	< 10	< 10	0.11
492781	205 226	-----	-----	-----	-----	< 0.2	1.32	< 2	100	< 0.5	< 2	2.17	< 0.5	11	46	< 1	2.43	< 10	< 10	0.13
492782	205 226	-----	-----	-----	-----	< 0.2	3.38	< 2	10	< 0.5	< 2	2.91	< 0.5	46	53	343	6.72	10	< 10	0.01
492784	205 226	560	-----	-----	-----	< 0.2	0.42	70	20	< 0.5	< 2	1.40	< 0.5	4	44	42	0.56	< 10	< 10	0.17
492785	205 226	6700	-----	-----	-----	1.0	0.59	104	70	0.5	< 2	2.22	< 0.5	11	18	73	2.32	< 10	10	0.30
492786	205 226	145	-----	-----	-----	< 0.2	0.09	< 2	150	< 0.5	< 2	0.10	< 0.5	3	145	5	0.32	< 10	< 10	0.02
492851	205 226	-----	< 5	-----	-----	< 0.2	2.63	4	260	< 0.5	2	3.00	< 0.5	20	153	4	4.34	10	< 10	0.04
492852	205 226	-----	< 5	-----	-----	< 0.2	2.51	6	80	< 0.5	< 2	2.96	< 0.5	19	134	2	4.38	10	< 10	0.03
492853	205 226	-----	< 5	-----	-----	< 0.2	2.76	< 2	950	< 0.5	< 2	2.98	< 0.5	19	119	< 1	4.62	< 10	< 10	0.16
492854	205 226	-----	< 5	-----	-----	< 0.2	2.29	< 2	710	< 0.5	< 2	2.97	< 0.5	21	101	9	4.37	< 10	< 10	0.15
492855	205 226	-----	< 5	-----	-----	< 0.2	2.02	< 2	110	< 0.5	< 2	1.81	< 0.5	20	97	< 1	4.43	10	< 10	0.04

CERTIFICATION: *Grant Biddle*



Chemex Labs Ltd.

Analytical Chemists * Geochemists * Registered Assayers

212 Brooksbank Ave., North Vancouver
British Columbia, Canada V7J 2C1
PHONE: 604-984-0221 FAX: 604-984-0218

To: COPPER DOME MINES LTD.

2200 - 885 W. GEORGIA ST.
VANCOUVER, BC
V6C 2E8

Project: DECKER
Comments: CC:DAVE MELLING FAX: JOHN WATKINS

Page Number :1-B
Total Pages :2
Certificate Date: 22-JUN-98
Invoice No. :19821734
P.O. Number :
Account :QFM

CERTIFICATE OF ANALYSIS A9821734

SAMPLE	PREP		La	Mg	Mn	Mo	Na	Ni	P	Pb	Sb	Sc	Sr	Ti	Tl	U	V	W	Zn
	CODE		ppm	%	ppm	ppm	%	ppm	ppm	ppm	ppm	ppm	ppm	%	ppm	ppm	ppm	ppm	ppm
492751	205	226	< 10	1.58	675	2	0.01	26	830	2	< 2	7	260	< 0.01	< 10	< 10	14	< 10	36
492752	205	226	< 10	0.16	345	1	< 0.01	6	80	8	< 2	< 1	29	< 0.01	< 10	< 10	1	< 10	22
492753	205	226	< 10	1.16	1415	1	< 0.01	51	830	14	< 2	7	131	< 0.01	< 10	< 10	9	< 10	20
492754	205	226	< 10	0.64	910	< 1	< 0.01	32	450	88	< 2	3	84	< 0.01	< 10	< 10	4	< 10	38
492755	205	226	< 10	0.01	110	1	< 0.01	8	160	48	< 2	1	7	< 0.01	< 10	< 10	2	< 10	44
492756	205	226	< 10	0.98	835	< 1	0.01	38	910	12	< 2	7	89	< 0.01	< 10	< 10	19	< 10	62
492757	205	226	< 10	0.21	360	4	< 0.01	22	50	68	18	2	29	< 0.01	< 10	< 10	8	< 10	174
492758	205	226	< 10	0.06	1075	2	< 0.01	65	730	22	< 2	8	14	< 0.01	< 10	< 10	11	< 10	206
492759	205	226	< 10	1.25	740	3	< 0.01	43	110	60	14	3	134	< 0.01	< 10	< 10	8	< 10	68
492760	205	226	< 10	1.19	2640	1	< 0.01	446	100	4	< 2	7	110	< 0.01	< 10	< 10	12	< 10	52
492761	205	226	< 10	0.02	415	20	0.01	118	50	20	< 2	1	11	< 0.01	< 10	< 10	2	< 10	12
492762	205	226	< 10	0.10	470	47	< 0.01	351	40	48	6	3	27	< 0.01	< 10	< 10	3	< 10	10
492763	205	226	< 10	1.69	4230	< 1	< 0.01	564	60	4	< 2	14	125	< 0.01	< 10	< 10	56	< 10	110
492764	205	226	< 10	2.00	1910	< 1	< 0.01	153	70	20	< 2	7	113	< 0.01	< 10	< 10	14	< 10	520
492765	205	226	< 10	0.85	1045	< 1	< 0.01	27	480	2	< 2	3	109	< 0.01	< 10	< 10	6	< 10	62
492766	205	226	< 10	1.51	1295	< 1	< 0.01	38	100	6	< 2	3	216	< 0.01	< 10	< 10	7	< 10	92
492767	205	226	< 10	6.32	1200	< 1	< 0.01	655	40	< 2	< 2	16	172	< 0.01	< 10	< 10	81	< 10	58
492768	205	226	< 10	2.19	1645	< 1	< 0.01	307	170	< 2	< 2	16	78	< 0.01	< 10	< 10	103	< 10	102
492769	205	226	< 10	2.75	2360	1	< 0.01	50	200	< 2	< 2	30	84	< 0.01	< 10	< 10	201	< 10	208
492770	205	226	< 10	2.91	1985	2	< 0.01	48	220	< 2	< 2	30	72	< 0.01	< 10	< 10	213	< 10	112
492771	205	226	< 10	2.41	2990	< 1	< 0.01	442	60	< 2	< 2	12	73	< 0.01	< 10	< 10	75	< 10	132
492772	205	226	< 10	2.35	2230	< 1	< 0.01	439	70	< 2	< 2	7	76	0.03	< 10	< 10	57	< 10	54
492773	205	226	< 10	3.37	870	< 1	< 0.01	63	230	2	< 2	19	25	0.07	< 10	< 10	151	< 10	74
492774	205	226	< 10	2.75	3120	< 1	< 0.01	255	100	< 2	< 2	15	52	0.07	< 10	< 10	99	< 10	82
492775	205	226	< 10	1.45	655	< 1	< 0.01	229	90	8	< 2	2	5	0.08	< 10	< 10	54	< 10	80
492776	205	226	< 10	3.40	2270	< 1	< 0.01	398	70	2	< 2	13	68	0.04	< 10	< 10	95	< 10	116
492777	205	226	< 10	1.74	680	< 1	0.01	43	440	< 2	< 2	4	19	0.29	< 10	< 10	141	< 10	96
492778	205	226	< 10	1.09	510	2	0.03	21	880	2	< 2	3	54	0.06	< 10	< 10	32	< 10	86
492779	205	226	< 10	1.89	1995	< 1	< 0.01	420	50	< 2	< 2	11	89	0.04	< 10	< 10	73	< 10	32
492780	205	226	< 10	1.39	600	< 1	0.03	31	830	< 2	< 2	3	84	< 0.01	< 10	< 10	37	< 10	38
492781	205	226	< 10	0.88	395	< 1	0.03	19	640	< 2	< 2	1	61	< 0.01	< 10	< 10	16	< 10	50
492782	205	226	< 10	2.38	1205	< 1	0.02	66	320	< 2	< 2	24	55	0.10	< 10	< 10	230	< 10	108
492784	205	226	< 10	0.06	215	2	0.04	5	650	< 2	< 2	< 1	41	< 0.01	< 10	< 10	4	< 10	12
492785	205	226	< 10	0.73	290	1	0.02	13	680	70	10	3	128	< 0.01	< 10	< 10	22	< 10	26
492786	205	226	< 10	0.04	135	< 1	0.01	4	30	< 2	< 2	< 1	29	< 0.01	< 10	< 10	1	< 10	2
492851	205	226	< 10	2.55	535	1	0.01	43	780	< 2	< 2	11	155	0.13	< 10	< 10	113	< 10	48
492852	205	226	< 10	2.36	595	1	0.04	42	890	< 2	< 2	11	153	0.01	< 10	< 10	112	< 10	90
492853	205	226	< 10	2.13	745	1	0.02	44	950	< 2	< 2	5	170	< 0.01	< 10	< 10	59	< 10	122
492854	205	226	< 10	2.26	815	< 1	0.01	42	920	< 2	< 2	5	144	< 0.01	< 10	< 10	36	< 10	98
492855	205	226	< 10	1.98	600	< 1	0.04	37	960	< 2	< 2	7	113	0.12	< 10	< 10	80	< 10	56

CERTIFICATION: *Harry Biddle*



Chemex Labs Ltd.

Analytical Chemists * Geochemists * Registered Assayers

212 Brooksbank Ave., North Vancouver
British Columbia, Canada V7J 2C1
PHONE: 604-984-0221 FAX: 604-984-0218

To: COPPER DOME MINES LTD.

2200 - 885 W. GEORGIA ST.
VANCOUVER, BC
V6C 2E8

Project: DECKER
Comments: CC:DAVE MELLING FAX: JOHN WATKINS

Page Number :2-A
Total Pages :2
Certificate Date: 22-JUN-98
Invoice No. : I9821734
P.O. Number :
Account : QFM

CERTIFICATE OF ANALYSIS A9821734

SAMPLE	PREP CODE	Au ppb FA+AA	Au ppb FA+AA	Au FA g/t	Te ppm	Ag ppm	Al %	As ppm	Ba ppm	Be ppm	Bi ppm	Ca %	Cd ppm	Co ppm	Cr ppm	Cu ppm	Fe %	Ga ppm	Hg ppb	K %
492856	205 226	-----	< 5	-----	-----	< 0.2	2.06	< 2	10	< 0.5	< 2	13.45	< 0.5	55	529	31	6.19	< 10	< 10	0.06
492857	205 226	-----	< 5	-----	-----	< 0.2	2.45	< 2	170	< 0.5	< 2	2.67	< 0.5	14	145	< 1	4.41	10	< 10	0.01
492858	205 226	-----	< 5	-----	-----	< 0.2	1.84	< 2	1080	< 0.5	< 2	2.09	< 0.5	17	101	3	4.63	10	< 10	0.06
492859	205 226	-----	< 5	-----	-----	< 0.2	1.64	< 2	660	< 0.5	< 2	2.19	< 0.5	14	39	< 1	3.95	< 10	< 10	0.10
492860	205 226	-----	< 5	-----	-----	< 0.2	2.19	6	20	< 0.5	< 2	0.99	< 0.5	18	241	106	2.35	< 10	< 10	0.01
492861	205 226	-----	< 5	-----	-----	< 0.2	2.04	6	20	< 0.5	< 2	0.56	< 0.5	14	70	3	2.33	< 10	< 10	0.03
492862	205 226	-----	40	-----	-----	< 0.2	1.48	< 2	10	< 0.5	< 2	0.60	< 0.5	11	189	6	1.85	< 10	< 10	< 0.01
492863	205 226	-----	< 5	-----	-----	< 0.2	1.49	< 2	70	< 0.5	< 2	>15.00	< 0.5	20	829	5	2.06	< 10	< 10	0.01
492864	205 226	-----	20	-----	-----	< 0.2	4.66	256	10	< 0.5	< 2	3.38	< 0.5	110	1535	158	7.84	10	< 10	0.02
492865	205 226	-----	< 5	-----	-----	< 0.2	2.22	< 2	10	< 0.5	< 2	4.35	< 0.5	38	1245	38	2.98	< 10	< 10	< 0.01
492866	205 226	-----	< 5	-----	-----	< 0.2	4.92	< 2	< 10	< 0.5	< 2	3.95	< 0.5	47	934	34	7.75	10	< 10	< 0.01
492867	205 226	>10000	-----	13.10	0.6	7.4	0.57	450	< 10	< 0.5	< 2	2.84	113.5	13	159	1505	3.53	< 10	1800	0.04
492868	205 226	-----	< 5	-----	-----	< 0.2	3.80	104	< 10	< 0.5	< 2	4.67	< 0.5	46	695	91	5.05	< 10	30	0.08
492869	205 226	-----	20	-----	-----	< 0.2	2.02	8	20	< 0.5	< 2	3.34	< 0.5	18	56	223	3.31	10	30	0.06
492870	205 226	-----	< 5	-----	-----	< 0.2	1.87	10	30	< 0.5	< 2	1.54	< 0.5	14	218	5	1.88	< 10	< 10	0.01
492871	205 226	-----	330	-----	-----	< 0.2	1.21	26	30	< 0.5	< 2	2.03	< 0.5	13	143	466	2.93	< 10	< 10	0.01
492872	205 226	-----	< 5	-----	-----	< 0.2	1.05	66	10	< 0.5	< 2	5.31	< 0.5	54	685	21	2.55	< 10	< 10	< 0.01
492873	205 226	-----	15	-----	-----	< 0.2	3.18	204	< 10	< 0.5	< 2	11.10	< 0.5	60	614	37	5.27	< 10	10	< 0.01
492874	205 226	-----	140	-----	-----	< 0.2	3.57	600	< 10	< 0.5	< 2	3.06	< 0.5	63	1425	108	5.88	< 10	< 10	< 0.01
492875	205 226	-----	25	-----	-----	< 0.2	5.31	8	10	< 0.5	< 2	5.00	< 0.5	54	1210	65	6.45	10	< 10	< 0.01
492876	205 226	-----	245	-----	-----	< 0.2	2.02	10	10	< 0.5	< 2	1.61	< 0.5	15	116	38	3.46	< 10	10	0.03
492877	205 226	-----	120	-----	-----	< 0.2	1.26	198	10	< 0.5	< 2	15.00	< 0.5	46	570	31	3.74	< 10	< 10	0.07
492878	205 226	-----	10	-----	-----	< 0.2	2.02	60	< 10	< 0.5	2	7.85	< 0.5	57	683	20	3.86	< 10	< 10	< 0.01
492879	205 226	-----	70	-----	-----	0.2	0.49	152	< 10	< 0.5	< 2	8.65	2.5	20	288	243	3.09	< 10	140	0.04
492890	205 226	-----	10	-----	-----	< 0.2	1.64	6	170	0.5	< 2	1.33	< 0.5	16	119	24	3.09	10	10	0.04
492891	205 226	-----	10	-----	-----	< 0.2	0.51	6	40	< 0.5	< 2	0.30	< 0.5	4	38	1	0.62	< 10	< 10	0.17
492907	205 226	-----	15	-----	-----	< 0.2	2.50	10	10	< 0.5	< 2	1.09	< 0.5	36	361	56	4.01	< 10	< 10	0.04
492908	205 226	-----	< 5	-----	-----	< 0.2	2.11	< 2	50	< 0.5	< 2	2.92	< 0.5	16	41	9	2.69	< 10	< 10	0.15
492909	205 226	-----	< 5	-----	-----	< 0.2	2.22	2	40	< 0.5	< 2	3.14	< 0.5	12	41	29	2.81	< 10	< 10	0.16
492910	205 226	-----	< 5	-----	-----	< 0.2	2.11	6	180	< 0.5	< 2	1.39	< 0.5	14	135	56	2.19	< 10	< 10	0.03
492911	205 226	-----	< 5	-----	-----	< 0.2	2.44	8	20	< 0.5	< 2	1.27	< 0.5	18	40	83	3.85	10	< 10	0.06

CERTIFICATION: Hart Biddle



Chemex Labs Ltd.

Analytical Chemists * Geochemists * Registered Assayers

212 Brooksbank Ave., North Vancouver
British Columbia, Canada V7J 2C1
PHONE: 604-984-0221 FAX: 604-984-0218

To: COPPER DOME MINES LTD.

2200 - 885 W. GEORGIA ST.
VANCOUVER, BC
V6C 2E8

Project: DECKER
Comments: CC:DAVE MELLING FAX: JOHN WATKINS

Page Number :2-B
Total Pages :2
Certificate Date: 22-JUN-98
Invoice No. : I9821734
P.O. Number :
Account : QFM

CERTIFICATE OF ANALYSIS A9821734

SAMPLE	PREP CODE	La ppm	Mg %	Mn ppm	Mo ppm	Na %	Ni ppm	P ppm	Pb ppm	Sb ppm	Sc ppm	Sr ppm	Ti %	Tl ppm	U ppm	V ppm	W ppm	Zn ppm
492856	205 226	< 10	1.90	4070	< 1	< 0.01	643	30	6	< 2	12	166	< 0.01	< 10	< 10	56	< 10	36
492857	205 226	< 10	2.68	675	2	0.03	51	920	< 2	< 2	11	124	0.06	< 10	< 10	117	< 10	50
492858	205 226	10	1.77	610	< 1	0.04	41	930	< 2	< 2	7	304	0.10	< 10	< 10	89	< 10	48
492859	205 226	10	1.25	450	< 1	0.04	17	960	< 2	< 2	3	178	< 0.01	< 10	< 10	51	< 10	52
492860	205 226	< 10	2.61	385	< 1	0.01	49	610	2	< 2	1	55	0.12	< 10	< 10	50	< 10	52
492861	205 226	< 10	2.02	335	1	0.03	22	550	2	< 2	3	94	0.16	< 10	< 10	45	< 10	32
492862	205 226	< 10	1.44	300	< 1	0.01	33	300	2	< 2	5	161	0.13	< 10	< 10	56	< 10	36
492863	205 226	< 10	1.81	2270	< 1	< 0.01	426	30	< 2	< 2	2	174	0.04	< 10	< 10	25	< 10	16
492864	205 226	< 10	4.28	2300	1	< 0.01	1330	110	< 2	< 2	25	47	0.02	< 10	< 10	154	< 10	80
492865	205 226	< 10	2.47	775	< 1	0.01	388	70	< 2	< 2	3	71	0.07	< 10	< 10	49	< 10	30
492866	205 226	< 10	3.93	2190	< 1	< 0.01	189	170	< 2	< 2	18	65	0.22	< 10	< 10	184	10	106
492867	205 226	< 10	0.56	565	< 1	< 0.01	82	< 10	46	< 2	2	54	< 0.01	< 10	< 10	14	< 10	>10000
492868	205 226	< 10	3.10	1975	< 1	< 0.01	312	190	8	< 2	16	46	< 0.01	< 10	< 10	158	< 10	80
492869	205 226	< 10	1.38	585	< 1	0.04	24	980	< 2	< 2	6	75	0.12	< 10	< 10	82	< 10	148
492870	205 226	< 10	2.07	370	< 1	0.03	72	470	< 2	< 2	3	125	0.09	< 10	< 10	51	< 10	36
492871	205 226	< 10	1.92	560	1	0.03	40	490	< 2	< 2	7	44	< 0.01	< 10	< 10	55	< 10	36
492872	205 226	< 10	4.66	670	< 1	< 0.01	315	< 10	2	< 2	9	160	< 0.01	< 10	< 10	32	< 10	14
492873	205 226	< 10	3.03	2390	< 1	< 0.01	442	60	< 2	< 2	19	80	< 0.01	< 10	< 10	116	< 10	34
492874	205 226	< 10	4.10	1585	< 1	< 0.01	418	110	< 2	< 2	28	44	< 0.01	< 10	< 10	143	< 10	76
492875	205 226	< 10	5.29	1250	< 1	< 0.01	325	150	< 2	< 2	23	97	< 0.01	< 10	< 10	159	< 10	72
492876	205 226	< 10	1.61	410	1	0.04	34	360	< 2	< 2	11	42	< 0.01	< 10	< 10	87	< 10	76
492877	205 226	< 10	2.99	1855	< 1	< 0.01	365	60	< 2	< 2	10	165	< 0.01	< 10	< 10	35	< 10	32
492878	205 226	< 10	6.76	750	< 1	< 0.01	825	40	< 2	< 2	12	168	< 0.01	< 10	< 10	57	< 10	32
492879	205 226	< 10	4.72	3150	< 1	< 0.01	262	< 10	86	< 2	6	496	< 0.01	< 10	< 10	22	< 10	258
492890	205 226	60	2.02	455	< 1	0.04	54	1360	2	< 2	3	228	0.14	< 10	< 10	78	< 10	92
492891	205 226	< 10	0.22	90	1	0.04	6	300	< 2	< 2	< 1	25	0.06	< 10	< 10	4	< 10	18
492907	205 226	< 10	1.75	595	< 1	0.04	330	530	8	< 2	5	28	0.12	< 10	< 10	92	< 10	100
492908	205 226	< 10	1.37	485	1	0.01	20	530	< 2	< 2	2	144	< 0.01	< 10	< 10	19	< 10	58
492909	205 226	< 10	1.37	390	< 1	0.01	16	450	< 2	< 2	3	137	< 0.01	< 10	< 10	26	< 10	74
492910	205 226	< 10	2.03	355	< 1	0.09	29	560	< 2	< 2	5	173	0.14	< 10	< 10	54	< 10	42
492911	205 226	< 10	1.71	685	1	0.06	30	710	12	< 2	4	98	0.15	< 10	< 10	93	< 10	88

CERTIFICATION: Hart Biddle



Chemex Labs Ltd.

Analytical Chemists * Geochemists * Registered Assayers

212 Brooksbank Ave., North Vancouver
British Columbia, Canada V7J 2C1
PHONE: 604-984-0221 FAX: 604-984-0218

To: COPPER DOME MINES LTD.

2200 - 885 W. GEORGIA ST.
VANCOUVER, BC
V6C 2E8

A9821735

Comments: CC:DAVE MELLING FAX:JOHN WATKINS

CERTIFICATE

A9821735

(QFM) - COPPER DOME MINES LTD.

Project: DECKER
P.O. #:

Samples submitted to our lab in Timmins, ON.
This report was printed on 24-JUN-98.

SAMPLE PREPARATION

CHEMEX CODE	NUMBER SAMPLES	DESCRIPTION
299	33	Pulp; prepped on other workorder

ANALYTICAL PROCEDURES

CHEMEX CODE	NUMBER SAMPLES	DESCRIPTION	METHOD	DETECTION LIMIT	UPPER LIMIT
902	33	Al2O3 %: XRF	XRF	0.01	100.00
906	33	CaO %: XRF	XRF	0.01	100.00
2590	33	Cr2O3 %: XRF	XRF	0.01	100.00
903	33	Fe2O3 %: XRF	XRF	0.01	100.00
908	33	K2O %: XRF	XRF	0.01	100.00
905	33	MgO %: XRF	XRF	0.01	100.00
1989	33	MnO %: XRF	XRF	0.01	100.00
907	33	Na2O %: XRF	XRF	0.01	100.00
909	33	P2O5 %: XRF	XRF	0.01	100.00
901	33	SiO2 %: XRF	XRF	0.01	100.00
904	33	TiO2 %: XRF	XRF	0.01	100.00
910	33	LOI %: XRF	XRF	0.01	100.00
2540	33	Total %	CALCULATION	0.01	105.00



Chemex Labs Ltd.

Analytical Chemists * Geochemists * Registered Assayers
 212 Brooksbank Ave., North Vancouver
 British Columbia, Canada V7J 2C1
 PHONE: 604-984-0221 FAX: 604-984-0218

To: COPPER DOME MINES LTD.

2200 - 885 W. GEORGIA ST.
 VANCOUVER, BC
 V6C 2E8

Project : DECKER
 Comments: CC:DAVE MELLING FAX:JOHN WATKINS

Page Number : 1
 Total Pages : 1
 Certificate Date: 21-JUN-98
 Invoice No. : 19821735
 P.O. Number :
 Account : QFM

CERTIFICATE OF ANALYSIS A9821735

SAMPLE	PREP CODE	Al2O3 % XRF	CaO % XRF	Cr2O3 % XRF	Fe2O3 % XRF	K2O % XRF	MgO % XRF	MnO % XRF	Na2O % XRF	P2O5 % XRF	SiO2 % XRF	TiO2 % XRF	LOI % XRF	TOTAL %
492770	299 --	12.08	7.63	< 0.01	15.16	0.25	5.64	0.29	1.36	0.10	46.06	0.92	9.79	99.28
492771	299 --	5.68	28.55	0.19	8.24	0.07	5.54	0.48	0.09	0.04	26.03	0.23	23.45	98.59
492777	299 --	13.49	7.55	< 0.01	14.72	1.57	6.08	0.24	2.93	0.13	48.14	1.36	2.92	99.13
492778	299 --	16.67	3.62	< 0.01	6.13	2.22	2.46	0.09	5.59	0.27	57.75	0.68	4.13	99.61
492780	299 --	15.12	6.44	< 0.01	7.06	1.95	3.10	0.10	4.29	0.24	53.44	0.69	7.13	99.56
492781	299 --	16.03	3.33	< 0.01	4.66	2.49	1.85	0.07	4.28	0.16	61.33	0.51	4.67	99.38
492782	299 --	13.85	5.53	< 0.01	11.37	0.19	4.40	0.19	4.47	0.09	51.99	1.07	6.15	99.30
492784	299 --	14.11	1.91	< 0.01	1.19	2.54	0.21	0.04	2.81	0.16	72.79	0.57	2.75	99.08
492785	299 --	17.17	3.22	< 0.01	5.09	4.50	1.94	0.05	2.95	0.16	57.71	0.53	6.04	99.36
492851	299 --	14.90	5.57	< 0.01	7.49	2.92	4.93	0.09	3.86	0.23	52.40	0.70	6.34	99.43
492852	299 --	15.30	4.89	< 0.01	7.42	1.77	4.12	0.09	5.02	0.22	54.13	0.70	5.60	99.26
492853	299 --	15.26	4.64	< 0.01	8.48	2.45	4.16	0.12	2.99	0.23	53.25	0.78	6.57	98.93
492854	299 --	15.14	4.76	< 0.01	7.87	2.71	4.51	0.12	2.57	0.25	52.93	0.73	8.02	99.61
492855	299 --	16.03	4.68	< 0.01	7.84	2.12	3.62	0.10	4.98	0.25	55.29	0.72	3.73	99.36
492856	299 --	4.89	22.98	0.20	10.40	0.52	3.44	0.53	0.02	0.03	32.50	0.20	23.34	99.05
492857	299 --	15.67	4.66	< 0.01	7.13	1.54	4.87	0.10	5.60	0.24	53.75	0.70	5.35	99.61
492858	299 --	15.80	3.92	< 0.01	7.70	2.47	3.35	0.10	4.92	0.23	55.59	0.72	4.28	99.08
492859	299 --	16.10	3.67	< 0.01	7.01	1.69	2.43	0.07	5.34	0.26	57.07	0.69	4.41	98.74
492860	299 --	13.67	8.44	< 0.01	8.59	1.22	9.47	0.15	2.74	0.18	50.28	0.67	3.76	99.17
492861	299 --	16.03	4.65	< 0.01	5.47	1.57	3.73	0.08	3.93	0.15	60.52	0.52	2.36	99.01
492865	299 --	9.05	13.15	0.39	10.78	0.19	10.67	0.21	2.44	0.04	44.20	0.42	7.74	99.28
492866	299 --	10.93	6.96	0.22	13.07	0.17	7.23	0.34	1.50	0.07	48.65	0.73	9.16	99.03
492868	299 --	12.08	7.66	0.07	8.71	0.97	5.89	0.31	1.75	0.06	51.35	0.71	9.67	99.23
492871	299 --	8.80	3.11	< 0.01	4.56	0.14	3.22	0.09	3.80	0.15	69.84	0.42	5.15	99.28
492876	299 --	15.49	2.49	< 0.01	5.19	1.37	2.75	0.07	6.35	0.10	61.97	0.48	3.42	99.68
492878	299 --	4.04	13.77	0.20	7.45	0.04	14.96	0.11	< 0.01	0.02	34.29	0.17	24.07	99.12
492890	299 --	13.56	5.81	< 0.01	6.61	2.25	5.99	0.12	4.63	0.34	55.98	0.59	2.83	98.71
492891	299 --	14.60	0.76	< 0.01	1.82	2.39	0.85	0.03	4.92	0.09	72.12	0.24	1.45	99.27
492907	299 --	14.23	5.05	0.11	8.51	0.83	4.46	0.23	3.56	0.16	57.98	0.69	3.14	98.95
492908	299 --	16.08	4.31	< 0.01	5.30	3.23	2.83	0.08	1.95	0.14	58.45	0.49	6.37	99.23
492909	299 --	15.00	4.83	< 0.01	4.96	2.95	2.81	0.06	1.48	0.12	59.72	0.46	6.76	99.15
492910	299 --	14.60	7.65	< 0.01	7.54	0.33	6.49	0.11	3.95	0.16	55.10	0.63	2.71	99.27
492911	299 --	15.89	5.68	< 0.01	8.48	1.92	4.78	0.15	3.93	0.21	54.30	0.78	2.96	99.08

CERTIFICATION: *Hart Biddle*



Chemex Labs Ltd.

Analytical Chemists * Geochemists * Registered Assayers

212 Brooksbank Ave., North Vancouver
British Columbia, Canada V7J 2C1
PHONE: 604-984-0221 FAX: 604-984-0218

To: COPPER DOME MINES LTD.

2200 - 885 W. GEORGIA ST.
VANCOUVER, BC
V6C 2E8

Project : DECKER
Comments: CC:DAVE MELLING FAX:JOHN WATKINS

Page Number : 1
Total Pages : 1
Certificate Date: 21-JUN-98
Invoice No. : I9821735
P.O. Number :
Account : QFM

CERTIFICATE OF ANALYSIS A9821735

SAMPLE	PREP CODE	Al2O3 % XRF	CaO % XRF	Cr2O3 % XRF	Fe2O3 % XRF	K2O % XRF	MgO % XRF	MnO % XRF	Na2O % XRF	P2O5 % XRF	SiO2 % XRF	TiO2 % XRF	LOI % XRF	TOTAL %
492770	299 --	12.08	7.63	< 0.01	15.16	0.25	5.64	0.29	1.36	0.10	46.06	0.92	9.79	99.28
492771	299 --	5.68	28.55	0.19	8.24	0.07	5.54	0.48	0.09	0.04	26.03	0.23	23.45	98.59
492777	299 --	13.49	7.55	< 0.01	14.72	1.57	6.08	0.24	2.93	0.13	48.14	1.36	2.92	99.13
492778	299 --	16.67	3.62	< 0.01	6.13	2.22	2.46	0.09	5.59	0.27	57.75	0.68	4.13	99.61
492780	299 --	15.12	6.44	< 0.01	7.06	1.95	3.10	0.10	4.29	0.24	53.44	0.69	7.13	99.56
492781	299 --	16.03	3.33	< 0.01	4.66	2.49	1.85	0.07	4.28	0.16	61.33	0.51	4.67	99.38
492782	299 --	13.85	5.53	< 0.01	11.37	0.19	4.40	0.19	4.47	0.09	51.99	1.07	6.15	99.30
492784	299 --	14.11	1.91	< 0.01	1.19	2.54	0.21	0.04	2.81	0.16	72.79	0.57	2.75	99.08
492785	299 --	17.17	3.22	< 0.01	5.09	4.50	1.94	0.05	2.95	0.16	57.71	0.53	6.04	99.36
492851	299 --	14.90	5.57	< 0.01	7.49	2.92	4.93	0.09	3.86	0.23	52.40	0.70	6.34	99.43
492852	299 --	15.30	4.89	< 0.01	7.42	1.77	4.12	0.09	5.02	0.22	54.13	0.70	5.60	99.26
492853	299 --	15.26	4.64	< 0.01	8.48	2.45	4.16	0.12	2.99	0.23	53.25	0.78	6.57	98.93
492854	299 --	15.14	4.76	< 0.01	7.87	2.71	4.51	0.12	2.57	0.25	52.93	0.73	8.02	99.61
492855	299 --	16.03	4.68	< 0.01	7.84	2.12	3.62	0.10	4.98	0.25	55.29	0.72	3.73	99.36
492856	299 --	4.89	22.98	0.20	10.40	0.52	3.44	0.53	0.02	0.03	32.50	0.20	23.34	99.05
492857	299 --	15.67	4.66	< 0.01	7.13	1.54	4.87	0.10	5.60	0.24	53.75	0.70	5.35	99.61
492858	299 --	15.80	3.92	< 0.01	7.70	2.47	3.35	0.10	4.92	0.23	55.59	0.72	4.28	99.08
492859	299 --	16.10	3.67	< 0.01	7.01	1.69	2.43	0.07	5.34	0.26	57.07	0.69	4.41	98.74
492860	299 --	13.67	8.44	< 0.01	8.59	1.22	9.47	0.15	2.74	0.18	50.28	0.67	3.76	99.17
492861	299 --	16.03	4.65	< 0.01	5.47	1.57	3.73	0.08	3.93	0.15	60.52	0.52	2.36	99.01
492865	299 --	9.05	13.15	0.39	10.78	0.19	10.67	0.21	2.44	0.04	44.20	0.42	7.74	99.28
492866	299 --	10.93	6.96	0.22	13.07	0.17	7.23	0.34	1.50	0.07	48.65	0.73	9.16	99.03
492868	299 --	12.08	7.66	0.07	8.71	0.97	5.89	0.31	1.75	0.06	51.35	0.71	9.67	99.23
492871	299 --	8.80	3.11	< 0.01	4.56	0.14	3.22	0.09	3.80	0.15	69.84	0.42	5.15	99.28
492876	299 --	15.49	2.49	< 0.01	5.19	1.37	2.75	0.07	6.35	0.10	61.97	0.48	3.42	99.68
492878	299 --	4.04	13.77	0.20	7.45	0.04	14.96	0.11	< 0.01	0.02	34.29	0.17	24.07	99.12
492890	299 --	13.56	5.81	< 0.01	6.61	2.25	5.99	0.12	4.63	0.34	55.98	0.59	2.83	98.71
492891	299 --	14.60	0.76	< 0.01	1.82	2.39	0.85	0.03	4.92	0.09	72.12	0.24	1.45	99.27
492907	299 --	14.23	5.05	0.11	8.51	0.83	4.46	0.23	3.56	0.16	57.98	0.69	3.14	98.95
492908	299 --	16.08	4.31	< 0.01	5.30	3.23	2.83	0.08	1.95	0.14	58.45	0.49	6.37	99.23
492909	299 --	15.00	4.83	< 0.01	4.96	2.95	2.81	0.06	1.48	0.12	59.72	0.46	6.76	99.15
492910	299 --	14.60	7.65	< 0.01	7.54	0.33	6.49	0.11	3.95	0.16	55.10	0.63	2.71	99.27
492911	299 --	15.89	5.68	< 0.01	8.48	1.92	4.78	0.15	3.93	0.21	54.30	0.78	2.96	99.08

CERTIFICATION: *Jan Biddle*



Chemex Labs Ltd.

Analytical Chemists * Geochemists * Registered Assayers

212 Brooksbank Ave., North Vancouver
British Columbia, Canada V7J 2C1
PHONE: 604-984-0221 FAX: 604-984-0218

To: COPPER DOME MINES LTD.

2200 - 885 W. GEORGIA ST.
VANCOUVER, BC
V6C 2E8

A9822430

Comments: CC: DAVE MELLING FAX: JOHN WATKINS

CERTIFICATE

A9822430

(QFM) - COPPER DOME MINES LTD.

Project: DECKER

P.O. #:

Samples submitted to our lab in Timmins, ON.
This report was printed on 24-JUN-98.

SAMPLE PREPARATION

CHEMEX CODE	NUMBER SAMPLES	DESCRIPTION
244	1	Pulp; prev. prepared at Chemex

ANALYTICAL PROCEDURES

CHEMEX CODE	NUMBER SAMPLES	DESCRIPTION	METHOD	DETECTION LIMIT	UPPER LIMIT
316	1	Zn %: Conc. Nitric-HCL dig'n	AAS	0.01	100.0



Chemex Labs Ltd.

Analytical Chemists * Geochemists * Registered Assayers
212 Brooksbank Ave., North Vancouver
British Columbia, Canada V7J 2C1
PHONE: 604-984-0221 FAX: 604-984-0218

To: COPPER DOME MINES LTD.

2200 - 885 W. GEORGIA ST.
VANCOUVER, BC
V6C 2E8

Project : DECKER
Comments: CC: DAVE MELLING FAX: JOHN WATKINS

Page Number : 1
Total Pages : 1
Certificate Date: 24-JUN-98
Invoice No. : I9822430
P.O. Number :
Account : QFM

CERTIFICATE OF ANALYSIS

A9822430

SAMPLE	PREP CODE	Zn %									
492867	244 --	2.11									

CERTIFICATION: *Hart Biddle*



Chemex Labs Ltd.

Analytical Chemists * Geochemists * Registered Assayers

212 Brooksbank Ave., North Vancouver
British Columbia, Canada V7J 2C1
PHONE: 604-984-0221 FAX: 604-984-0218

To: COPPER DOME MINES LTD.

2200 - 885 W. GEORGIA ST.
VANCOUVER, BC
V6C 2E8

Project: DECKER
Comments: CC: DAVE MELLING FAX: JOHN WATKINS

Page Number : 1
Total Pages : 1
Certificate Date: 24-JUN-98
Invoice No. : I9822430
P.O. Number :
Account : QFM

CERTIFICATE OF ANALYSIS

A9822430

SAMPLE	PREP CODE	Zn %																		
492867	244 --	2.11																		

CERTIFICATION: *Hart Biddle*



Chemex Labs Ltd.

Analytical Chemists * Geochemists * Registered Assayers

5175 Timberlea Blvd., Mississauga
Ontario, Canada L4W 2S3
PHONE: 905-624-2806 FAX: 905-624-6163

To: COPPER DOME MINES LTD.

2200 - 885 W. GEORGIA ST.
VANCOUVER, BC
V6C 2E8

Project: DECKER
Comments: CC:DAVE MELLING FAX: JOHN WATKINS

Page Number : 1-A
Total Pages : 1
Certificate Date: 28-JUN-98
Invoice No. : 19822261
P.O. Number :
Account : QFM

CERTIFICATE OF ANALYSIS

A9822261

SAMPLE	PREP CODE	Au ppb FA+AA	Ag ppm	Al %	As ppm	Ba ppm	Be ppm	Bi ppm	Ca %	Cd ppm	Co ppm	Cr ppm	Cu ppm	Fe %	Ga ppm	Hg ppb	K %	La ppm	Mg %	Mn ppm
M492912	205 226	< 5	< 0.2	0.17	< 2	30	< 0.5	< 2	0.92	< 0.5	2	177	127	0.51	< 10	< 10	0.03	< 10	0.10	385
M492913	205 226	< 5	< 0.2	0.64	8	110	< 0.5	< 2	0.08	< 0.5	5	86	15	2.13	< 10	10	0.23	< 10	0.37	70
M492914	205 226	-----	< 0.2	2.13	2	70	< 0.5	< 2	1.66	< 0.5	18	163	18	2.94	< 10	< 10	0.05	40	2.58	420

CERTIFICATION: Hart Biddle



Chemex Labs Ltd.

Analytical Chemists * Geochemists * Registered Assayers
5175 Timberlea Blvd., Mississauga
Ontario, Canada L4W 2S3
PHONE: 905-624-2806 FAX: 905-624-6163

To: COPPER DOME MINES LTD.

2200 - 885 W. GEORGIA ST.
VANCOUVER, BC
V6C 2E8

Project : DECKER
Comments: CC:DAVE MELLING FAX: JOHN WATKINS

Page Number : 1-B
Total Pages : 1
Certificate Date: 28-JUN-98
Invoice No. : 19822261
P.O. Number :
Account : QFM

CERTIFICATE OF ANALYSIS A9822261

SAMPLE	PREP		Mo	Na	Ni	P	Pb	Sb	Sc	Sr	Ti	Tl	U	V	W	Zn
	CODE		ppm	%	ppm	ppm	ppm	ppm	ppm	ppm	%	ppm	ppm	ppm	ppm	ppm
M492912	205	226	< 1	0.03	6	100	< 2	< 2	1	10	0.01	< 10	< 10	15	< 10	8
M492913	205	226	< 1	0.06	15	360	6	< 2	2	36	0.06	< 10	< 10	19	< 10	18
M492914	205	226	< 1	0.06	70	800	6	< 2	4	474	0.17	< 10	< 10	73	< 10	60

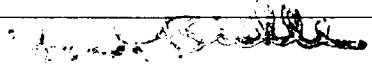
CERTIFICATION: 



Chemex Labs Ltd.

Analytical Chemists * Geochemists * Registered Assayers

5175 Timberlea Blvd., Mississauga
Ontario, Canada L4W 2S3
PHONE: 905-624-2806 FAX: 905-624-6163

To: COPPER DOME MINES LTD.

2200 - 885 W. GEORGIA ST.
VANCOUVER, BC
V6C 2E8

Project: DECKER
Comments: CC:DAVE MELLING FAX: JOHN WATKINS

Page Number :1-A
Total Pages :1
Certificate Date: 28-JUN-98
Invoice No. : I9822261
P.O. Number :
Account : QFM

CERTIFICATE OF ANALYSIS A9822261

SAMPLE	PREP CODE		Au ppb	Ag ppm	Al %	As ppm	Ba ppm	Be ppm	Bi ppm	Ca %	Cd ppm	Co ppm	Cr ppm	Cu ppm	Fe %	Ga ppm	Hg ppb	K %	La ppm	Mg %	Mn ppm
	FA+AA																				
M492912	205	226	< 5	< 0.2	0.17	< 2	30	< 0.5	< 2	0.92	< 0.5	2	177	127	0.51	< 10	< 10	0.03	< 10	0.10	385
M492913	205	226	< 5	< 0.2	0.64	8	110	< 0.5	< 2	0.08	< 0.5	5	86	15	2.13	< 10	10	0.23	< 10	0.37	70
M492914	205	226	-----	< 0.2	2.13	2	70	< 0.5	< 2	1.66	< 0.5	18	163	18	2.94	< 10	< 10	0.05	40	2.58	420

CERTIFICATION: *[Signature]*



Chemex Labs Ltd.

Analytical Chemists * Geochemists * Registered Assayers

5175 Timberlea Blvd., Mississauga
Ontario, Canada L4W 2S3
PHONE: 905-624-2806 FAX: 905-624-6163

To: COPPER DOME MINES LTD.

2200 - 885 W. GEORGIA ST.
VANCOUVER, BC
V6C 2E8

Project : DECKER
Comments: CC:DAVE MELLING FAX: JOHN WATKINS

Page Number :1-B
Total Pages :1
Certificate Date:28-JUN-98
Invoice No. :I9822261
P.O. Number :
Account :QFM

CERTIFICATE OF ANALYSIS

A9822261

SAMPLE	PREP		Mo	Na	Ni	P	Pb	Sb	Sc	Sr	Ti	Tl	U	V	W	Zn
	CODE		ppm	%	ppm	ppm	ppm	ppm	ppm	ppm	%	ppm	ppm	ppm	ppm	ppm
M492912	205	226	< 1	0.03	6	100	< 2	< 2	1	10	0.01	< 10	< 10	15	< 10	8
M492913	205	226	< 1	0.06	15	360	6	< 2	2	36	0.06	< 10	< 10	19	< 10	18
M492914	205	226	< 1	0.06	70	800	6	< 2	4	474	0.17	< 10	< 10	73	< 10	60

CERTIFICATION:



Chemex Labs Ltd.

Analytical Chemists * Geochemists * Registered Assayers

5175 Timberlea Blvd., Mississauga
Ontario, Canada L4W 2S3
PHONE: 905-624-2806 FAX: 905-624-6163

To: COPPER DOME MINES LTD.

2200 - 885 W. GEORGIA ST.
VANCOUVER, BC
V6C 2E8

A9822262

Comments: CC:DAVE MELLING FAX: JOHN WATKINS

CERTIFICATE

A9822262

(QFM) - COPPER DOME MINES LTD.

Project: DECKER
P.O. #:

Samples submitted to our lab in Timmins, ON.
This report was printed on 25-JUN-98.

SAMPLE PREPARATION

CHEMEX CODE	NUMBER SAMPLES	DESCRIPTION
299	1	Pulp; prepped on other workorder

ANALYTICAL PROCEDURES

CHEMEX CODE	NUMBER SAMPLES	DESCRIPTION	METHOD	DETECTION LIMIT	UPPER LIMIT
902	1	Al2O3 %: XRF	XRF	0.01	100.00
906	1	CaO %: XRF	XRF	0.01	100.00
2590	1	Cr2O3 %: XRF	XRF	0.01	100.00
903	1	Fe2O3 %: XRF	XRF	0.01	100.00
908	1	K2O %: XRF	XRF	0.01	100.00
905	1	MgO %: XRF	XRF	0.01	100.00
1989	1	MnO %: XRF	XRF	0.01	100.00
907	1	Na2O %: XRF	XRF	0.01	100.00
909	1	P2O5 %: XRF	XRF	0.01	100.00
901	1	SiO2 %: XRF	XRF	0.01	100.00
904	1	TiO2 %: XRF	XRF	0.01	100.00
910	1	LOI %: XRF	XRF	0.01	100.00
2540	1	Total %	CALCULATION	0.01	105.00



Chemex Labs Ltd.

Analytical Chemists * Geochemists * Registered Assayers
5175 Timberlea Blvd., Mississauga
Ontario, Canada L4W 2S3
PHONE: 905-624-2806 FAX: 905-624-6163

To: COPPER DOME MINES LTD.

2200 - 885 W. GEORGIA ST.
VANCOUVER, BC
V6C 2E8

Project : DECKER
Comments: CC:DAVE MELLING FAX: JOHN WATKINS

Page Number : 1
Total Pages : 1
Certificate Date: 25-JUN-98
Invoice No. : 19822262
P.O. Number :
Account : QFM

CERTIFICATE OF ANALYSIS

A9822262

SAMPLE	PREP CODE	Al2O3 % XRF	CaO % XRF	Cr2O3 % XRF	Fe2O3 % XRF	K2O % XRF	MgO % XRF	MnO % XRF	Na2O % XRF	P2O5 % XRF	SiO2 % XRF	TiO2 % XRF	LOI % XRF	TOTAL %
M492914	299 --	13.25	6.14	0.04	6.94	1.80	7.22	0.12	3.52	0.21	56.54	0.58	3.16	99.52

CERTIFICATION: *Hart Biddle*



Chemex Labs Ltd.

Analytical Chemists * Geochemists * Registered Assayers

5175 Timberlea Blvd., Mississauga
Ontario, Canada L4W 2S3
PHONE: 905-624-2806 FAX: 905-624-6163

To: COPPER DOME MINES LTD.

2200 - 885 W. GEORGIA ST.
VANCOUVER, BC
V6C 2E8

A9822264

Comments: CC:DAVE MELLING FAX: JOHN WATKINS

CERTIFICATE

A9822264

(QFM) - COPPER DOME MINES LTD.

Project: DECKER
P.O. #:

Samples submitted to our lab in Timmins, ON.
This report was printed on 25-JUN-98.

SAMPLE PREPARATION

CHEMEX CODE	NUMBER SAMPLES	DESCRIPTION
299	7	Pulp; prepped on other workorder

ANALYTICAL PROCEDURES

CHEMEX CODE	NUMBER SAMPLES	DESCRIPTION	METHOD	DETECTION LIMIT	UPPER LIMIT
902	7	Al2O3 %: XRF	XRF	0.01	100.00
906	7	CaO %: XRF	XRF	0.01	100.00
2590	7	Cr2O3 %: XRF	XRF	0.01	100.00
903	7	Fe2O3 %: XRF	XRF	0.01	100.00
908	7	K2O %: XRF	XRF	0.01	100.00
905	7	MgO %: XRF	XRF	0.01	100.00
1989	7	MnO %: XRF	XRF	0.01	100.00
907	7	Na2O %: XRF	XRF	0.01	100.00
909	7	P2O5 %: XRF	XRF	0.01	100.00
901	7	SiO2 %: XRF	XRF	0.01	100.00
904	7	TiO2 %: XRF	XRF	0.01	100.00
910	7	LOI %: XRF	XRF	0.01	100.00
2540	7	Total %	CALCULATION	0.01	105.00



Chemex Labs Ltd.

Analytical Chemists * Geochemists * Registered Assayers

5175 Timberlea Blvd., Mississauga
Ontario, Canada L4W 2S3
PHONE: 905-624-2806 FAX: 905-624-6163

To: COPPER DOME MINES LTD.

2200 - 885 W. GEORGIA ST.
VANCOUVER, BC
V6C 2E8

Project : DECKER
Comments: CC:DAVE MELLING FAX: JOHN WATKINS

Page Number : 1
Total Pages : 1
Certificate Date: 25-JUN-98
Invoice No. : I9822264
P.O. Number :
Account : QFM

CERTIFICATE OF ANALYSIS A9822264

SAMPLE	PREP CODE	Al2O3 % XRF	CaO % XRF	Cr2O3 % XRF	Fe2O3 % XRF	K2O % XRF	MgO % XRF	MnO % XRF	Na2O % XRF	P2O5 % XRF	SiO2 % XRF	TiO2 % XRF	LOI % XRF	TOTAL %
M492788	299 --	12.19	2.25	< 0.01	17.15	0.24	5.14	0.22	3.48	0.27	51.99	1.78	4.12	98.83
M492790	299 --	12.16	0.76	< 0.01	4.02	2.42	0.89	0.08	2.73	0.04	73.65	0.12	2.54	99.41
M492792	299 --	12.10	0.48	< 0.01	1.83	3.44	0.51	0.03	1.18	0.01	77.63	0.06	2.18	99.45
M492794	299 --	12.80	0.68	< 0.01	1.32	4.09	0.45	0.04	2.60	0.02	75.09	0.08	1.93	99.10
M492800	299 --	13.55	5.77	< 0.01	6.35	0.90	4.52	0.08	4.12	0.17	56.51	0.58	7.09	99.64
M492802	299 --	12.12	6.09	< 0.01	19.57	0.55	5.64	0.36	3.39	0.09	46.53	2.05	2.97	99.36
M492803	299 --	16.50	1.12	< 0.01	4.99	1.52	3.46	0.07	5.86	0.16	62.24	0.51	2.88	99.31

CERTIFICATION: Hart Biddle



Chemex Labs Ltd.

Analytical Chemists * Geochemists * Registered Assayers
 5175 Timberlea Blvd., Mississauga
 Ontario, Canada L4W 2S3
 PHONE: 905-624-2806 FAX: 905-624-6163

To: COPPER DOME MINES LTD.

2200 - 885 W. GEORGIA ST.
 VANCOUVER, BC
 V6C 2E8

Project: DECKER
 Comments: CC:DAVE MELLING FAX: JOHN WATKINS

Page Number : 1
 Total Pages : 1
 Certificate Date: 25-JUN-98
 Invoice No. : I9822264
 P.O. Number :
 Account : QFM

CERTIFICATE OF ANALYSIS **A9822264**

SAMPLE	PREP CODE	Al2O3 % XRF	CaO % XRF	Cr2O3 % XRF	Fe2O3 % XRF	K2O % XRF	MgO % XRF	MnO % XRF	Na2O % XRF	P2O5 % XRF	SiO2 % XRF	TiO2 % XRF	LOI % XRF	TOTAL %
M492788	299 --	12.19	2.25	< 0.01	17.15	0.24	5.14	0.22	3.48	0.27	51.99	1.78	4.12	98.83
M492790	299 --	12.16	0.76	< 0.01	4.02	2.42	0.89	0.08	2.73	0.04	73.65	0.12	2.54	99.41
M492792	299 --	12.10	0.48	< 0.01	1.83	3.44	0.51	0.03	1.18	0.01	77.63	0.06	2.18	99.45
M492794	299 --	12.80	0.68	< 0.01	1.32	4.09	0.45	0.04	2.60	0.02	75.09	0.08	1.93	99.10
M492800	299 --	13.55	5.77	< 0.01	6.35	0.90	4.52	0.08	4.12	0.17	56.51	0.58	7.09	99.64
M492802	299 --	12.12	6.09	< 0.01	19.57	0.55	5.64	0.36	3.39	0.09	46.53	2.05	2.97	99.36
M492803	299 --	16.50	1.12	< 0.01	4.99	1.52	3.46	0.07	5.86	0.16	62.24	0.51	2.88	99.31

CERTIFICATION: *[Signature]*



Chemex Labs Ltd.

Analytical Chemists * Geochemists * Registered Assayers

212 Brooksbank Ave., North Vancouver
 British Columbia, Canada V7J 2C1
 PHONE: 604-984-0221 FAX: 604-984-0218

To: COPPER DOME MINES LTD.

2200 - 885 W. GEORGIA ST.
 VANCOUVER, BC
 V6C 2E8

A9822263

Comments: CC:DAVE MELLING FAX: JOHN WATKINS

CERTIFICATE

A9822263

(QFM) - COPPER DOME MINES LTD.

Project: DECKER
 P.O. #:

Samples submitted to our lab in Timmins, ON.
 This report was printed on 27-JUN-98.

SAMPLE PREPARATION

CHEMEX CODE	NUMBER SAMPLES	DESCRIPTION
205	17	Geochem ring to approx 150 mesh
226	17	0-3 Kg crush and split
3202	17	Rock - save entire reject
229	17	ICP - AQ Digestion charge

* NOTE 1:

The 32 element ICP package is suitable for trace metals in soil and rock samples. Elements for which the nitric-aqua regia digestion is possibly incomplete are: Al, Ba, Be, Ca, Cr, Ga, K, La, Mg, Na, Sr, Ti, Tl, W.

ANALYTICAL PROCEDURES

CHEMEX CODE	NUMBER SAMPLES	DESCRIPTION	METHOD	DETECTION LIMIT	UPPER LIMIT
100	11	Au ppb: Fuse 10 g sample	FA-AAS	5	10000
2118	17	Ag ppm: 32 element, soil & rock	ICP-AES	0.2	100.0
2119	17	Al %: 32 element, soil & rock	ICP-AES	0.01	15.00
2120	17	As ppm: 32 element, soil & rock	ICP-AES	2	10000
2121	17	Ba ppm: 32 element, soil & rock	ICP-AES	10	10000
2122	17	Be ppm: 32 element, soil & rock	ICP-AES	0.5	100.0
2123	17	Bi ppm: 32 element, soil & rock	ICP-AES	2	10000
2124	17	Ca %: 32 element, soil & rock	ICP-AES	0.01	15.00
2125	17	Cd ppm: 32 element, soil & rock	ICP-AES	0.5	500
2126	17	Co ppm: 32 element, soil & rock	ICP-AES	1	10000
2127	17	Cr ppm: 32 element, soil & rock	ICP-AES	1	10000
2128	17	Cu ppm: 32 element, soil & rock	ICP-AES	1	10000
2150	17	Fe %: 32 element, soil & rock	ICP-AES	0.01	15.00
2130	17	Ga ppm: 32 element, soil & rock	ICP-AES	10	10000
20	17	Hg ppb: HNO3-HCl digestion	AAS-FLAMELESS	10	100000
2132	17	K %: 32 element, soil & rock	ICP-AES	0.01	10.00
2151	17	La ppm: 32 element, soil & rock	ICP-AES	10	10000
2134	17	Mg %: 32 element, soil & rock	ICP-AES	0.01	15.00
2135	17	Mn ppm: 32 element, soil & rock	ICP-AES	5	10000
2136	17	Mo ppm: 32 element, soil & rock	ICP-AES	1	10000
2137	17	Na %: 32 element, soil & rock	ICP-AES	0.01	10.00
2138	17	Ni ppm: 32 element, soil & rock	ICP-AES	1	10000
2139	17	P ppm: 32 element, soil & rock	ICP-AES	10	10000
2140	17	Pb ppm: 32 element, soil & rock	ICP-AES	2	10000
2141	17	Sb ppm: 32 element, soil & rock	ICP-AES	2	10000
2142	17	Sc ppm: 32 elements, soil & rock	ICP-AES	1	10000
2143	17	Sr ppm: 32 element, soil & rock	ICP-AES	1	10000
2144	17	Ti %: 32 element, soil & rock	ICP-AES	0.01	10.00
2145	17	Tl ppm: 32 element, soil & rock	ICP-AES	10	10000
2146	17	U ppm: 32 element, soil & rock	ICP-AES	10	10000
2147	17	V ppm: 32 element, soil & rock	ICP-AES	1	10000
2148	17	W ppm: 32 element, soil & rock	ICP-AES	10	10000
2149	17	Zn ppm: 32 element, soil & rock	ICP-AES	2	10000
301	2	Cu %: Conc. Nitric-HCl dig'n	AAS	0.01	100.0



Chemex Labs Ltd.

Analytical Chemists * Geochemists * Registered Assayers

212 Brooksbank Ave., North Vancouver
 British Columbia, Canada V7J 2C1
 PHONE: 604-984-0221 FAX: 604-984-0218

To: COPPER DOME MINES LTD.

2200 - 885 W. GEORGIA ST.
 VANCOUVER, BC
 V6C 2E8

Project : DECKER
 Comments: CC:DAVE MELLING FAX: JOHN WATKINS

Page Number : 1-A
 Total Pages : 1
 Certificate Date: 27-JUN-98
 Invoice No. : I9822263
 P.O. Number :
 Account : QFM

PLEASE NOTE

CERTIFICATE OF ANALYSIS A9822263

SAMPLE	PREP CODE	Au ppb FA+AA	Ag ppm	Al %	As ppm	Ba ppm	Be ppm	Bi ppm	Ca %	Cd ppm	Co ppm	Cr ppm	Cu ppm	Fe %	Ga ppm	Hg ppb	K %	La ppm	Mg %	Mn ppm
M492787	205 226	< 5	0.8	2.35	48	40	< 0.5	< 2	0.04	< 0.5	59	46	196	9.22	< 10	40	0.26	< 10	0.87	350
M492788	205 226	-----	< 0.2	3.28	< 2	30	< 0.5	< 2	1.19	< 0.5	30	30	64	11.10	< 10	< 10	0.01	< 10	2.73	1420
M492789	205 226	< 5	< 0.2	0.69	8	40	0.5	< 2	1.83	< 0.5	7	36	6	1.65	< 10	< 10	0.32	30	0.76	715
M492790	205 226	-----	< 0.2	1.29	< 2	70	< 0.5	< 2	0.69	< 0.5	4	73	584	3.25	< 10	< 10	0.31	20	0.51	725
M492791	205 226	55	Intf*	0.03	10	< 10	< 0.5	Intf*	0.03	0.5	< 1	25	>10000	>15.00	< 10	10	0.01	< 10	< 0.01	25
M492792	205 226	-----	< 0.2	0.53	< 2	40	0.5	< 2	0.32	< 0.5	< 1	71	118	0.86	< 10	< 10	0.34	10	0.05	225
M492793	205 226	775	4.4	0.14	50	< 10	< 0.5	Intf*	2.69	< 0.5	< 1	47	>10000	11.35	< 10	30	< 0.01	< 10	0.10	475
M492794	205 226	-----	< 0.2	0.56	6	30	< 0.5	< 2	0.51	< 0.5	1	87	106	0.80	< 10	< 10	0.29	20	0.22	250
M492795	205 226	150	< 0.2	0.98	10	30	0.5	< 2	1.17	< 0.5	6	110	500	6.84	< 10	10	0.38	10	0.36	305
M492796	205 226	< 5	< 0.2	0.52	4	90	0.5	< 2	1.33	< 0.5	< 1	88	5100	0.94	< 10	< 10	0.33	< 10	0.11	265
M492797	205 226	< 5	< 0.2	1.05	10	60	< 0.5	< 2	1.34	< 0.5	16	131	4260	2.72	< 10	50	0.19	10	0.64	205
M492798	205 226	< 5	< 0.2	0.47	< 2	100	< 0.5	< 2	0.88	< 0.5	< 1	97	486	0.42	< 10	< 10	0.33	10	0.15	180
M492799	205 226	< 5	0.2	0.22	< 2	10	< 0.5	< 2	3.45	< 0.5	4	197	337	0.60	< 10	< 10	< 0.01	< 10	0.24	180
M492800	205 226	-----	< 0.2	2.69	8	510	< 0.5	< 2	4.07	< 0.5	22	173	37	4.21	10	< 10	0.10	30	2.66	565
M492801	205 226	< 5	< 0.2	0.95	92	< 10	< 0.5	< 2	2.17	< 0.5	82	150	119	2.66	< 10	< 10	0.01	< 10	0.49	410
M492802	205 226	< 5	< 0.2	2.80	8	10	< 0.5	< 2	1.30	< 0.5	46	10	85	8.41	10	< 10	0.04	< 10	1.84	1090
M492803	205 226	-----	< 0.2	2.02	< 2	30	< 0.5	< 2	0.55	< 0.5	17	119	7	3.22	10	< 10	0.13	10	1.95	465

CERTIFICATION: *Hart Biddle*

Cu INTERFERENCE ON Ag, P, Bi AND Zn



Chemex Labs Ltd.

Analytical Chemists * Geochemists * Registered Assayers
 212 Brooksbank Ave., North Vancouver
 British Columbia, Canada V7J 2C1
 PHONE: 604-984-0221 FAX: 604-984-0218

To: COPPER DOME MINES LTD.

2200 - 885 W. GEORGIA ST.
 VANCOUVER, BC
 V6C 2E8

Project: DECKER
 Comments: CC:DAVE MELLING FAX: JOHN WATKINS

Page Number : 1-B
 Total Pages : 1
 Certificate Date: 27-JUN-98
 Invoice No. : 19822263
 P.O. Number :
 Account : QFM

PLEASE NOTE

CERTIFICATE OF ANALYSIS A9822263

SAMPLE	PREP CODE	Mo ppm	Na %	Ni ppm	P ppm	Pb ppm	Sb ppm	Sc ppm	Sr ppm	Ti %	Tl ppm	U ppm	V ppm	W ppm	Zn ppm	Cu %
M492787	205 226	4	< 0.01	41	240	20	2	1	1	< 0.01	< 10	< 10	18	< 10	68	-----
M492788	205 226	1	0.01	11	880	< 2	< 2	22	4	0.40	< 10	< 10	94	< 10	160	-----
M492789	205 226	7	< 0.01	6	240	< 2	< 2	3	3	< 0.01	< 10	< 10	3	< 10	8	-----
M492790	205 226	1	0.06	4	120	< 2	< 2	1	6	< 0.01	< 10	< 10	3	< 10	18	-----
M492791	205 226	< 1	< 0.01	< 1	Intf*	26	< 2	1	< 1	< 0.01	< 10	< 10	< 1	20	Intf*	17.05
M492792	205 226	< 1	0.02	1	30	< 2	< 2	< 1	4	< 0.01	< 10	< 10	< 1	< 10	6	-----
M492793	205 226	< 1	< 0.01	20	Intf*	22	< 2	7	7	< 0.01	< 10	< 10	6	< 10	Intf*	13.45
M492794	205 226	< 1	0.05	1	70	< 2	< 2	< 1	5	< 0.01	< 10	< 10	< 1	< 10	4	-----
M492795	205 226	< 1	< 0.01	12	270	< 2	2	5	8	0.01	< 10	< 10	50	< 10	6	-----
M492796	205 226	< 1	< 0.01	3	140	< 2	< 2	1	11	< 0.01	< 10	< 10	5	< 10	< 2	-----
M492797	205 226	< 1	< 0.01	16	30	4	2	1	8	< 0.01	< 10	< 10	17	< 10	8	-----
M492798	205 226	< 1	0.01	1	50	< 2	< 2	< 1	8	< 0.01	< 10	< 10	< 1	< 10	2	-----
M492799	205 226	< 1	0.02	12	70	104	< 2	1	14	0.03	< 10	< 10	15	< 10	8	-----
M492800	205 226	3	0.05	88	600	< 2	< 2	6	86	0.01	< 10	< 10	67	< 10	64	-----
M492801	205 226	2	0.02	23	250	10	< 2	4	12	0.02	< 10	< 10	21	< 10	24	-----
M492802	205 226	< 1	0.09	7	240	20	< 2	8	13	0.34	< 10	< 10	359	< 10	138	-----
M492803	205 226	< 1	0.07	39	660	< 2	2	5	28	0.03	< 10	< 10	57	< 10	60	-----

CERTIFICATION: *Hart Biddle*

Cu INTERFERENCE ON Ag, P, Bi AND Zn



Chemex Labs Ltd.

Analytical Chemists * Geochemists * Registered Assayers
 212 Brooksbank Ave., North Vancouver
 British Columbia, Canada V7J 2C1
 PHONE: 604-984-0221 FAX: 604-984-0218

To: COPPER DOME MINES LTD.

2200 - 885 W. GEORGIA ST.
 VANCOUVER, BC
 V6C 2E8

Page Number : 1-A
 Total Pages : 1
 Certificate Date: 27-JUN-98
 Invoice No. : I9822263
 P.O. Number :
 Account : QFM

Project : DECKER
 Comments : CC:DAVE MELLING FAX: JOHN WATKINS

PLEASE NOTE

CERTIFICATE OF ANALYSIS A9822263

SAMPLE	PREP CODE	Au ppb FA+AA	Ag ppm	Al %	As ppm	Ba ppm	Be ppm	Bi ppm	Ca %	Cd ppm	Co ppm	Cr ppm	Cu ppm	Fe %	Ga ppm	Hg ppb	K %	La ppm	Mg %	Mn ppm
M492787	205 226	< 5	0.8	2.35	48	40	< 0.5	< 2	0.04	< 0.5	59	46	196	9.22	< 10	40	0.26	< 10	0.87	350
M492788	205 226	-----	< 0.2	3.28	< 2	30	< 0.5	< 2	1.19	< 0.5	30	30	64	11.10	10	< 10	0.01	< 10	2.73	1420
M492789	205 226	< 5	< 0.2	0.69	8	40	0.5	< 2	1.83	< 0.5	7	36	6	1.65	< 10	< 10	0.32	30	0.76	715
M492790	205 226	-----	< 0.2	1.29	< 2	70	< 0.5	< 2	0.69	< 0.5	4	73	584	3.25	< 10	< 10	0.31	20	0.51	725
M492791	205 226	55	Intf*	0.03	10	< 10	< 0.5	Intf*	0.03	0.5	< 1	25	>10000	>15.00	< 10	10	0.01	< 10	< 0.01	25
M492792	205 226	-----	< 0.2	0.53	< 2	40	0.5	< 2	0.32	< 0.5	< 1	71	118	0.86	< 10	< 10	0.34	10	0.05	225
M492793	205 226	775	4.4	0.14	50	< 10	< 0.5	Intf*	2.69	< 0.5	< 1	47	>10000	11.35	< 10	30	< 0.01	< 10	0.10	475
M492794	205 226	-----	< 0.2	0.56	6	30	< 0.5	< 2	0.51	< 0.5	1	87	106	0.80	< 10	< 10	0.29	20	0.22	250
M492795	205 226	150	< 0.2	0.98	10	30	0.5	< 2	1.17	< 0.5	6	110	500	6.84	< 10	10	0.38	10	0.36	305
M492796	205 226	< 5	< 0.2	0.52	4	90	0.5	< 2	1.33	< 0.5	< 1	88	5100	0.94	< 10	< 10	0.33	< 10	0.11	265
M492797	205 226	< 5	< 0.2	1.05	10	60	< 0.5	< 2	1.34	< 0.5	16	131	4260	2.72	< 10	50	0.19	10	0.64	205
M492798	205 226	< 5	< 0.2	0.47	< 2	100	< 0.5	< 2	0.88	< 0.5	< 1	97	486	0.42	< 10	< 10	0.33	10	0.15	180
M492799	205 226	< 5	0.2	0.22	< 2	10	< 0.5	< 2	3.45	< 0.5	4	197	337	0.60	< 10	< 10	< 0.01	< 10	0.24	180
M492800	205 226	-----	< 0.2	2.69	8	510	< 0.5	< 2	4.07	< 0.5	22	173	37	4.21	10	< 10	0.10	30	2.66	565
M492801	205 226	< 5	< 0.2	0.95	92	< 10	< 0.5	< 2	2.17	< 0.5	82	150	119	2.66	< 10	< 10	0.01	< 10	0.49	410
M492802	205 226	< 5	< 0.2	2.80	8	10	< 0.5	< 2	1.30	< 0.5	46	10	85	8.41	10	< 10	0.04	< 10	1.84	1090
M492803	205 226	-----	< 0.2	2.02	< 2	30	< 0.5	< 2	0.55	< 0.5	17	119	7	3.22	10	< 10	0.13	10	1.95	465

Cu INTERFERENCE ON Ag, P, Bi AND Zn

CERTIFICATION: *Hart Biddle*



Chemex Labs Ltd.

Analytical Chemists * Geochemists * Registered Assayers
 212 Brooksbank Ave., North Vancouver
 British Columbia, Canada V7J 2C1
 PHONE: 604-984-0221 FAX: 604-984-0218

To: COPPER DOME MINES LTD.

2200 - 885 W. GEORGIA ST.
 VANCOUVER, BC
 V6C 2E8

Page Number : 1-B
 Total Pages : 1
 Certificate Date: 27-JUN-98
 Invoice No. : 19822263
 P.O. Number :
 Account : QFM

Project : DECKER
 Comments : CC:DAVE MELLING FAX: JOHN WATKINS

PLEASE NOTE

CERTIFICATE OF ANALYSIS A9822263

SAMPLE	PREP CODE	Mo ppm	Na %	Ni ppm	P ppm	Pb ppm	Sb ppm	Sc ppm	Sr ppm	Ti %	Tl ppm	U ppm	V ppm	W ppm	Zn ppm	Cu %
M492787	205 226	4 < 0.01		41	240	20	2	1	1 < 0.01	< 10	< 10	18	< 10		68	-----
M492788	205 226	1 0.01		11	880	< 2	< 2	22	4 0.40	< 10	< 10	94	< 10		160	-----
M492789	205 226	7 < 0.01		6	240	< 2	< 2	3	3 < 0.01	< 10	< 10	3	< 10		8	-----
M492790	205 226	1 0.06		4	120	< 2	< 2	1	6 < 0.01	< 10	< 10	3	< 10		18	-----
M492791	205 226	< 1 < 0.01	< 1	Intf*		26	< 2	1	< 1 < 0.01	< 10	< 10	< 1	20	Intf*	17.05	
M492792	205 226	< 1 0.02		1	30	< 2	< 2	< 1	4 < 0.01	< 10	< 10	< 1	< 10		6	-----
M492793	205 226	< 1 < 0.01		20	Intf*	22	< 2	7	7 < 0.01	< 10	< 10	6	< 10	Intf*	13.45	
M492794	205 226	< 1 0.05		1	70	< 2	< 2	< 1	5 < 0.01	< 10	< 10	< 1	< 10		4	-----
M492795	205 226	< 1 < 0.01		12	270	< 2	2	5	8 0.01	< 10	< 10	50	< 10		6	-----
M492796	205 226	< 1 < 0.01		3	140	< 2	< 2	1	11 < 0.01	< 10	< 10	5	< 10		< 2	-----
M492797	205 226	< 1 < 0.01		16	30	4	2	1	8 < 0.01	< 10	< 10	17	< 10		8	-----
M492798	205 226	< 1 0.01		1	50	< 2	< 2	< 1	8 < 0.01	< 10	< 10	< 1	< 10		2	-----
M492799	205 226	< 1 0.02		12	70	104	< 2	1	14 0.03	< 10	< 10	15	< 10		8	-----
M492800	205 226	3 0.05		88	600	< 2	< 2	6	86 0.01	< 10	< 10	67	< 10		64	-----
M492801	205 226	2 0.02		23	250	10	< 2	4	12 0.02	< 10	< 10	21	< 10		24	-----
M492802	205 226	< 1 0.09		7	240	20	< 2	8	13 0.34	< 10	< 10	359	< 10		138	-----
M492803	205 226	< 1 0.07		39	660	< 2	2	5	28 0.03	< 10	< 10	57	< 10		60	-----

CERTIFICATION:

Harry Biddle

Cu INTERFERENCE ON Ag, P, Bi AND Zn

Appendix D
Claim Abstracts

Claim No: L 1094977
Status: Active

Due Date: 2002-APR-10
Work Required: 280

Recorded: 1990-APR-10
Staked: 1990-APR-06 08:20

Total Work: 4,520
Total Reserve: 0
Present Work Assignment: 0
Claim Bank: 0

Description of Claim:
NATAL (M-0885)
Claim Units: 1
Multiple Township: N

Claim Ownership

Percentage Client# Recorded Holder(s)
100.00 152406 KRL RESOURCES CORP.

Type	Date	Dollars	Description	
STAKER	1990-APR-10		RECORDED BY CLARK EDWARD JAMES (A50680) FILE NUMBER: L1094977	R9080.03008
OTHER	1991-MAR-19		GEOTECHNICAL WORK PERFORMED: 1320 APPROVED: 1991-MAY-31	Q9180.01124
WORK	1991-MAR-19	1,320	GEOTECHNICAL WORK APPLIED APPROVED: 1991-MAY-31	W9180.01124
MISC	1991-JUN-03		60.00 DAYS CONVERTED TO DOLLARS	X9180.01153
MISC	1991-JUN-03		\$1320 CONVERTED WORK APPLIED TO THIS CLAIM	X9180.01824
TRAN	1994-FEB-22		CLARK EDWARD JAMES (118534) TRANSFERS 100.00 % TO KRL RESOURCES CORP. (152406)	T9480.00016
ORDER	1994-MAR-21		RECORDER EXTENDS TIME UNTIL AND INCLUDING 1994-JUL-27 FOR WORK AND FILING THEREOF.	D9480.00031
WORK	1994-MAY-05	1,200	PHYSICAL WORK APPLIED APPROVED: 1994-JUN-21	W9480.00281
WORK	1995-MAY-15	400	PHYSICAL WORK APPLIED APPROVED: 1994-JUN-21	W9580.00426
WORK	1996-FEB-20	1,200	PHYSICAL WORK APPLIED APPROVED: 1995-MAY-04	W9680.00104
WORK	1997-JUL-15	400	PHYSICAL WORK APPLIED APPROVED: 1995-MAY-04	W9780.00731

Reservation :

Status of claim is based on information currently on record.

LARDER LAKE
CLAIM ABSTRACT

Claim No: L 1094977

Status: Active

Reservation Codes continued:

01 400' surface rights reservation around all lakes and rivers
02 Sand and gravel reserved
03 Peat reserved
04 Other reservations under the Mining Act may apply
05 Including land under water

*** End of Abstract ***

Status of claim is based on information currently on record.

Claim No: L 1094978
Status: Active

Due Date: 2002-APR-10
Work Required: 280

Recorded: 1990-APR-10
Staked: 1990-APR-06 09:45

Total Work: 4,520
Total Reserve: 0
Present Work Assignment: 0
Claim Bank: 0

Description of Claim:
NATAL (M-0885)
Claim Units: 1
Multiple Township: N

Claim Ownership

Percentage	Client#	Recorded Holder(s)
100.00	152406	KRL RESOURCES CORP.

Type	Date	Dollars	Description	
STAKER	1990-APR-10		RECORDED BY CLARK EDWARD JAMES (A50680) FILE NUMBER: L1094977	R9080.03008
OTHER	1991-MAR-19		GEOTECHNICAL WORK PERFORMED: APPROVED: 1991-MAY-31	Q9180.01124
WORK	1991-MAR-19	1,320	GEOTECHNICAL WORK APPLIED APPROVED: 1991-MAY-31	W9180.01124
MISC	1991-JUN-03		\$1320 CONVERTED WORK APPLIED TO THIS CLAIM	X9180.01824
MISC	1991-JUN-03		60.00 DAYS CONVERTED TO DOLLARS	X9180.01153
TRAN	1994-FEB-22		CLARK EDWARD JAMES (118534) TRANSFERS 100.00 % TO KRL RESOURCES CORP. (152406)	T9480.00016
ORDER	1994-MAR-21		RECORDER EXTENDS TIME UNTIL AND INCLUDING 1994-JUL-27 FOR WORK AND FILING THEREOF.	D9480.00031
WORK	1994-MAY-05	1,200	PHYSICAL WORK APPLIED APPROVED: 1994-JUN-21	W9480.00281
WORK	1995-MAY-15	400	PHYSICAL WORK APPLIED APPROVED: 1994-JUN-21	W9580.00426
WORK	1996-FEB-20	1,200	PHYSICAL WORK APPLIED APPROVED: 1995-MAY-04	W9680.00104
WORK	1997-JUL-15	400	PHYSICAL WORK APPLIED APPROVED: 1995-MAY-04	W9780.00731

Reservation :

Status of claim is based on information currently on record.

LARDER LAKE
CLAIM ABSTRACT

Claim No: L 1094978

Status: Active

Reservation Codes continued:

01 400' surface rights reservation around all lakes and rivers
02 Sand and gravel reserved
03 Peat reserved
04 Other reservations under the Mining Act may apply
05 Including land under water

*** End of Abstract ***

Status of claim is based on information currently on record.

Claim No: L 1094979
 Status: Active

Due Date: 2002-APR-10 | Recorded: 1990-APR-10
 Work Required: 280 | Staked: 1990-APR-06 11:00

Total Work:	4,520	Description of Claim:
Total Reserve:	0	NATAL (M-0885)
Present Work Assignment:	0	
Claim Bank:	0	Claim Units: 1
		Multiple Township: N

Claim Ownership

Percentage	Client#	Recorded Holder(s)
100.00	152406	KRL RESOURCES CORP.

Type	Date	Dollars	Description	
STAKER	1990-APR-10		RECORDED BY CLARK EDWARD JAMES (A50680) FILE NUMBER: L1094977	R9080.03008
WORK	1991-MAR-19	1,320	GEOTECHNICAL WORK APPLIED APPROVED: 1991-MAY-31	W9180.01124
OTHER	1991-MAR-19		GEOTECHNICAL WORK PERFORMED: 1320 APPROVED: 1991-MAY-31	Q9180.01124
MISC	1991-JUN-03		\$1320 CONVERTED WORK APPLIED TO THIS CLAIM	X9180.01824
MISC	1991-JUN-03		60.00 DAYS CONVERTED TO DOLLARS	X9180.01153
TRAN	1994-FEB-22		CLARK EDWARD JAMES (118534) TRANSFERS 100.00 % TO KRL RESOURCES CORP. (152406)	T9480.00016
ORDER	1994-MAR-21		RECORDER EXTENDS TIME UNTIL AND INCLUDING 1994-JUL-27 FOR WORK AND FILING THEREOF.	D9480.00031
WORK	1994-MAY-05	1,200	PHYSICAL WORK APPLIED APPROVED: 1994-JUN-21	W9480.00281
WORK	1995-MAY-15	800	PHYSICAL WORK APPLIED APPROVED: 1994-JUN-21	W9580.00426
WORK	1996-FEB-20	800	PHYSICAL WORK APPLIED APPROVED: 1995-MAY-04	W9680.00104
WORK	1997-JUL-15	400	PHYSICAL WORK APPLIED APPROVED: 1995-MAY-04	W9780.00731

Reservation :

Status of claim is based on information currently on record.

LARDER LAKE
CLAIM ABSTRACT

Claim No: L 1094979

Status: Active

Reservation Codes continued:

01 400' surface rights reservation around all lakes and rivers
02 Sand and gravel reserved
03 Peat reserved
04 Other reservations under the Mining Act may apply
05 Including land under water

*** End of Abstract ***

Status of claim is based on information currently on record.

LARDER LAKE
CLAIM ABSTRACT

Claim No: L 1094980

Status: Active

Due Date: 2002-APR-10 | Recorded: 1990-APR-10
Work Required: 280 | Staked: 1990-APR-06 12:50

Total Work:	4,520	Description of Claim:
Total Reserve:	0	NATAL (M-0885)
Present Work Assignment:	0	
Claim Bank:	0	Claim Units: 1
		Multiple Township: N

Claim Ownership

Percentage	Client#	Recorded Holder(s)
100.00	152406	KRL RESOURCES CORP.

Type	Date	Dollars	Description	
STAKER	1990-APR-10		RECORDED BY CLARK EDWARD JAMES (A50680) FILE NUMBER: L1094977	R9080.03008
OTHER	1991-MAR-19		GEOTECHNICAL WORK PERFORMED: 1320 APPROVED: 1991-MAY-31	Q9180.01124
WORK	1991-MAR-19	1,320	GEOTECHNICAL WORK APPLIED APPROVED: 1991-MAY-31	W9180.01124
MISC	1991-JUN-03		\$1320 CONVERTED WORK APPLIED TO THIS CLAIM	X9180.01824
MISC	1991-JUN-03		60.00 DAYS CONVERTED TO DOLLARS	X9180.01153
TRAN	1994-FEB-22		CLARK EDWARD JAMES (118534) TRANSFERS 100.00 % TO KRL RESOURCES CORP. (152406)	T9480.00016
ORDER	1994-MAR-21		RECORDER EXTENDS TIME UNTIL AND INCLUDING 1994-JUL-27 FOR WORK AND FILING THEREOF.	D9480.00031
WORK	1994-MAY-05	1,200	PHYSICAL WORK APPLIED APPROVED: 1994-JUN-21	W9480.00281
WORK	1995-MAY-15	800	PHYSICAL WORK APPLIED APPROVED: 1994-JUN-21	W9580.00426
WORK	1996-FEB-20	800	PHYSICAL WORK APPLIED APPROVED: 1995-MAY-04	W9680.00104
WORK	1997-JUL-15	400	PHYSICAL WORK APPLIED APPROVED: 1995-MAY-04	W9780.00731

Reservation :

Status of claim is based on information currently on record.

LARDER LAKE
CLAIM ABSTRACT

Claim No: L 1094980

Status: Active

Reservation Codes continued:

01 400' surface rights reservation around all lakes and rivers
02 Sand and gravel reserved
03 Peat reserved
04 Other reservations under the Mining Act may apply
05 Including land under water

*** End of Abstract ***

Status of claim is based on information currently on record.

LARDER LAKE
CLAIM ABSTRACT

Claim No: L 1094981

Status: Active

Due Date: 2002-APR-10

Work Required: 280

Recorded: 1990-APR-10

Staked: 1990-APR-06 14:45

Total Work: 4,520

Total Reserve: 0

Present Work Assignment: 0

Claim Bank: 0

Description of Claim:

NATAL (M-0885)

Claim Units: 1

Multiple Township: N

Claim Ownership

Percentage	Client#	Recorded Holder(s)
100.00	152406	KRL RESOURCES CORP.

Type	Date	Dollars	Description	
STAKER	1990-APR-10		RECORDED BY CLARK EDWARD JAMES (A50680) FILE NUMBER: L1094977	R9080.03008
WORK	1991-MAR-19	1,320	GEOTECHNICAL WORK APPLIED APPROVED: 1991-MAY-31	W9180.01124
OTHER	1991-MAR-19		GEOTECHNICAL WORK PERFORMED: 1320 APPROVED: 1991-MAY-31	Q9180.01124
MISC	1991-JUN-03		60.00 DAYS CONVERTED TO DOLLARS	X9180.01153
MISC	1991-JUN-03		\$1320 CONVERTED WORK APPLIED TO THIS CLAIM	X9180.01824
TRAN	1994-FEB-22		CLARK EDWARD JAMES (118534) TRANSFERS 100.00 % TO KRL RESOURCES CORP. (152406)	T9480.00016
ORDER	1994-MAR-21		RECORDER EXTENDS TIME UNTIL AND INCLUDING 1994-JUL-27 FOR WORK AND FILING THEREOF.	D9480.00031
WORK	1994-MAY-05	1,200	PHYSICAL WORK APPLIED APPROVED: 1994-JUN-21	W9480.00281
WORK	1995-MAY-15	800	PHYSICAL WORK APPLIED APPROVED: 1994-JUN-21	W9580.00426
WORK	1997-JUL-15	1,200	PHYSICAL WORK APPLIED APPROVED: 1995-MAY-04	W9780.00731

Reservation :

01 400' surface rights reservation around all lakes and rivers

02 Sand and gravel reserved

03 Peat reserved

Status of claim is based on information currently on record.

LARDER LAKE
CLAIM ABSTRACT

Claim No: L 1094981

Status: Active

Reservation Codes continued:

04 Other reservations under the Mining Act may apply
05 Including land under water

*** End of Abstract ***

Status of claim is based on information currently on record.

LARDER LAKE
CLAIM ABSTRACT

Claim No: L 1094982
Status: Active

Due Date: 2002-APR-10 | Recorded: 1990-APR-10
Work Required: 280 | Staked: 1990-APR-06 16:15

Total Work:	4,520	Description of Claim:
Total Reserve:	0	NATAL (M-0885)
Present Work Assignment:	0	
Claim Bank:	0	Claim Units: 1
		Multiple Township: N

Claim Ownership

Percentage	Client#	Recorded Holder(s)
100.00	152406	KRL RESOURCES CORP.

Type	Date	Dollars	Description	
STAKER	1990-APR-10		RECORDED BY CLARK EDWARD JAMES (A50680) FILE NUMBER: L1094977	R9080.03008
WORK	1991-MAR-19	1,320	GEOTECHNICAL WORK APPLIED APPROVED: 1991-MAY-31	W9180.01124
OTHER	1991-MAR-19		GEOTECHNICAL WORK PERFORMED: 1320 APPROVED: 1991-MAY-31	Q9180.01124
MISC	1991-JUN-03		60.00 DAYS CONVERTED TO DOLLARS	X9180.01153
MISC	1991-JUN-03		\$1320 CONVERTED WORK APPLIED TO THIS CLAIM	X9180.01824
TRAN	1994-FEB-22		CLARK EDWARD JAMES (118534) TRANSFERS 100.00 % TO KRL RESOURCES CORP. (152406)	T9480.00016
ORDER	1994-MAR-21		RECORDER EXTENDS TIME UNTIL AND INCLUDING 1994-JUL-27 FOR WORK AND FILING THEREOF.	D9480.00031
WORK	1994-MAY-05	1,200	PHYSICAL WORK APPLIED APPROVED: 1994-JUN-21	W9480.00281
WORK	1995-MAY-15	800	PHYSICAL WORK APPLIED APPROVED: 1994-JUN-21	W9580.00426
WORK	1997-JUL-15	1,200	PHYSICAL WORK APPLIED APPROVED: 1995-MAY-04	W9780.00731

Reservation :

- 01 400' surface rights reservation around all lakes and rivers
- 02 Sand and gravel reserved
- 03 Peat reserved

Status of claim is based on information currently on record.

LARDER LAKE
CLAIM ABSTRACT

Claim No: L 1094982

Status: Active

Reservation Codes continued:

04 Other reservations under the Mining Act may apply
05 Including land under water

*** End of Abstract ***

Status of claim is based on information currently on record.

LARDER LAKE
CLAIM ABSTRACT

Claim No: L 1094983

Status: Active

Due Date: 2002-OCT-12
Work Required: 250

Recorded: 1990-OCT-12
Staked: 1990-SEP-25 09:45

Total Work: 4,150
Total Reserve: 0
Present Work Assignment: 0
Claim Bank: 0

Description of Claim:
NATAL (M-0885)
Claim Units: 1
Multiple Township: N

Claim Ownership

Percentage	Client#	Recorded Holder(s)
100.00	152406	KRL RESOURCES CORP.

Type	Date	Dollars	Description
STAKER	1990-OCT-12		RECORDED BY CLARK EDWARD JAMES (A50680) R9080.03009 FILE NUMBER: L1094983
MISC	1991-JUN-03		\$0 CONVERTED WORK APPLIED TO THIS CLAIM X9180.01747
MISC	1991-JUN-03		0.00 DAYS CONVERTED TO DOLLARS X9180.01075
OTHER	1992-OCT-09		GEOTECHNICAL WORK PERFORMED: 3450 Q9280.00203 APPROVED: 1993-FEB-18
WORK	1992-OCT-09	2,400	GEOTECHNICAL WORK APPLIED W9280.00203 APPROVED: 1993-FEB-18
TRAN	1993-NOV-29		CLARK EDWARD JAMES (118534) TRANSFERS T9380.00110 100.00 % TO PERKINS MICHAEL JAMES (181099)
WORK	1994-FEB-18	150	GEOTECHNICAL WORK APPLIED W9480.00085 APPROVED: 1993-FEB-18
TRAN	1994-FEB-22		PERKINS MICHAEL JAMES (181099) T9480.00015 TRANSFERS 100.00 % TO KRL RESOURCES CORP. (152406)
WORK	1995-MAY-15	400	PHYSICAL WORK APPLIED W9580.00426 APPROVED: 1994-JUN-21
WORK	1997-JUL-15	1,200	PHYSICAL WORK APPLIED W9780.00731 APPROVED: 1995-MAY-04

Reservation :

- 01 400' surface rights reservation around all lakes and rivers
- 02 Sand and gravel reserved
- 03 Peat reserved

Status of claim is based on information currently on record.

LARDER LAKE
CLAIM ABSTRACT

Claim No: L 1094983

Status: Active

Reservation Codes continued:

04 Other reservations under the Mining Act may apply

*** End of Abstract ***

Status of claim is based on information currently on record.

LARDER LAKE
CLAIM ABSTRACT

Claim No: L 1094984
Status: Active

Due Date: 2002-OCT-12 | Recorded: 1990-OCT-12
Work Required: 400 | Staked: 1990-SEP-25 12:10

Total Work:	4,000	Description of Claim:
Total Reserve:	0	NATAL (M-0885)
Present Work Assignment:	0	
Claim Bank:	0	Claim Units: 1
		Multiple Township: N

Claim Ownership
Percentage Client# Recorded Holder(s)
100.00 152406 KRL RESOURCES CORP.

Type	Date	Dollars	Description	
STAKER	1990-OCT-12		RECORDED BY CLARK EDWARD JAMES (A50680) FILE NUMBER: L1094983	R9080.03009
MISC	1991-JUN-03		\$0 CONVERTED WORK APPLIED TO THIS CLAIM	X9180.01747
MISC	1991-JUN-03		0.00 DAYS CONVERTED TO DOLLARS	X9180.01075
OTHER	1992-OCT-09		GEOTECHNICAL WORK PERFORMED: 3450 APPROVED: 1993-FEB-18	Q9280.00203
WORK	1992-OCT-09	2,400	GEOTECHNICAL WORK APPLIED APPROVED: 1993-FEB-18	W9280.00203
TRAN	1993-NOV-29		CLARK EDWARD JAMES (118534) TRANSFERS 100.00 % TO PERKINS MICHAEL JAMES (181099)	T9380.00110
TRAN	1994-FEB-22		PERKINS MICHAEL JAMES (181099) TRANSFERS 100.00 % TO KRL RESOURCES CORP. (152406)	T9480.00015
WORK	1995-MAY-15	400	PHYSICAL WORK APPLIED APPROVED: 1994-JUN-21	W9580.00426
WORK	1997-JUL-15	1,200	PHYSICAL WORK APPLIED APPROVED: 1995-MAY-04	W9780.00731

Reservation :

- 01 400' surface rights reservation around all lakes and rivers
- 02 Sand and gravel reserved
- 03 Peat reserved
- 04 Other reservations under the Mining Act may apply
- 05 Including land under water

Status of claim is based on information currently on record.

LARDER LAKE
CLAIM ABSTRACT

Claim No: L 1094984

Status: Active

Reservation Codes continued:

*** End of Abstract ***

Status of claim is based on information currently on record.

Claim No: L 1094985
 Status: Active

Due Date: 2002-OCT-12 | Recorded: 1990-OCT-12
 Work Required: 195 | Staked: 1990-SEP-25 15:25

Total Work:	4,205	Description of Claim:
Total Reserve:	0	NATAL (M-0885)
Present Work Assignment:	0	Claim Units: 1
Claim Bank:	0	Multiple Township: N

Claim Ownership
 Percentage Client# Recorded Holder(s)
 100.00 152406 KRL RESOURCES CORP.

Type	Date	Dollars	Description	
STAKER	1990-OCT-12		RECORDED BY CLARK EDWARD JAMES (A50680) FILE NUMBER: L1094983	R9080.03009
MISC	1991-JUN-03	0.00	DAYS CONVERTED TO DOLLARS	X9180.01075
MISC	1991-JUN-03	\$0	CONVERTED WORK APPLIED TO THIS CLAIM	X9180.01747
OTHER	1992-OCT-09		GEOTECHNICAL WORK PERFORMED: 1005 APPROVED: 1993-FEB-18	Q9280.00203
WORK	1992-OCT-09	1,005	GEOTECHNICAL WORK APPLIED APPROVED: 1993-FEB-18	W9280.00203
TRAN	1993-NOV-29		CLARK EDWARD JAMES (118534) TRANSFERS 100.00 % TO PERKINS MICHAEL JAMES (181099)	T9380.00110
WORK	1994-FEB-09	800	GEOTECHNICAL WORK APPLIED APPROVED: 1993-FEB-18	W9480.00082
TRAN	1994-FEB-22		PERKINS MICHAEL JAMES (181099) TRANSFERS 100.00 % TO KRL RESOURCES CORP. (152406)	T9480.00015
WORK	1994-MAY-05	800	PHYSICAL WORK APPLIED APPROVED: 1994-JUN-21	W9480.00281
WORK	1995-MAY-15	400	PHYSICAL WORK APPLIED APPROVED: 1994-JUN-21	W9580.00426
WORK	1997-JUL-15	1,200	PHYSICAL WORK APPLIED APPROVED: 1995-MAY-04	W9780.00731

Reservation :
 Status of claim is based on information currently on record.

LARDER LAKE
CLAIM ABSTRACT

Claim No: L 1094985

Status: Active

Reservation Codes continued:

01 400' surface rights reservation around all lakes and rivers
02 Sand and gravel reserved
03 Peat reserved
04 Other reservations under the Mining Act may apply
05 Including land under water

*** End of Abstract ***

Status of claim is based on information currently on record.

LARDER LAKE
CLAIM ABSTRACT

Claim No: L 1094986
Status: Active

Due Date: 2002-OCT-12

Recorded: 1990-OCT-12

Work Required: 195

Staked: 1990-SEP-27 09:10

Total Work: 4,205

Description of Claim:

Total Reserve: 0

NATAL (M-0885)

Present Work Assignment: 0

Claim Bank: 0

Claim Units: 1

Multiple Township: N

Claim Ownership

Percentage	Client#	Recorded Holder(s)
100.00	152406	KRL RESOURCES CORP.

Type	Date	Dollars	Description	
STAKER	1990-OCT-12		RECORDED BY CLARK EDWARD JAMES (A50680) FILE NUMBER: L1094983	R9080.03009
MISC	1991-JUN-03		\$0 CONVERTED WORK APPLIED TO THIS CLAIM	X9180.01747
MISC	1991-JUN-03		0.00 DAYS CONVERTED TO DOLLARS	X9180.01075
OTHER	1992-OCT-09		GEOTECHNICAL WORK PERFORMED: 1005 APPROVED: 1993-FEB-18	Q9280.00203
WORK	1992-OCT-09	1,005	GEOTECHNICAL WORK APPLIED APPROVED: 1993-FEB-18	W9280.00203
TRAN	1993-NOV-29		CLARK EDWARD JAMES (118534) TRANSFERS 100.00 % TO PERKINS MICHAEL JAMES (181099)	T9380.00110
WORK	1994-FEB-09	800	GEOTECHNICAL WORK APPLIED APPROVED: 1993-FEB-18	W9480.00082
TRAN	1994-FEB-22		PERKINS MICHAEL JAMES (181099) TRANSFERS 100.00 % TO KRL RESOURCES CORP. (152406)	T9480.00015
WORK	1994-MAY-05	800	PHYSICAL WORK APPLIED APPROVED: 1994-JUN-21	W9480.00281
WORK	1995-MAY-15	400	PHYSICAL WORK APPLIED APPROVED: 1994-JUN-21	W9580.00426
WORK	1997-JUL-15	1,200	PHYSICAL WORK APPLIED APPROVED: 1995-MAY-04	W9780.00731

Reservation :

Status of claim is based on information currently on record.

LARDER LAKE
CLAIM ABSTRACT

Claim No: L 1094986

Status: Active

Reservation Codes continued:

01 400' surface rights reservation around all lakes and rivers
02 Sand and gravel reserved
03 Peat reserved
04 Other reservations under the Mining Act may apply

*** End of Abstract ***

Status of claim is based on information currently on record.

Claim No: L 1133929
 Status: Active

 Due Date: 2002-APR-10 | Recorded: 1990-APR-10
 Work Required: 360 | Staked: 1990-APR-03 10:00

Total Work:	4,440	Description of Claim:
Total Reserve:	0	NATAL (M-0885)
Present Work Assignment:	0	
Claim Bank:	0	Claim Units: 1
		Multiple Township: N

 Claim Ownership
 Percentage Client# Recorded Holder(s)
 100.00 152406 KRL RESOURCES CORP.

Type	Date	Dollars	Description	
STAKER	1990-APR-10		RECORDED BY PERKINS MICHAEL JAMES (A49379) FILE NUMBER: L1133929	R9080.03229
OTHER	1991-JAN-22		GEOTECHNICAL WORK PERFORMED: 0 APPROVED: 1991-MAY-09 FILE NUMBER: W910800027 (Previously: 880)	Q9180.20064
OTHER	1991-JAN-22		GEOTECHNICAL WORK PERFORMED: 440 APPROVED: 1991-MAY-09 FILE NUMBER: W910800027	Q9180.20074
WORK	1991-JAN-22		GEOTECHNICAL WORK APPLIED APPROVED: 1991-MAY-09 FILE NUMBER: W910800027 (Previously: 880)	W9180.20064
WORK	1991-JAN-22	440	GEOTECHNICAL WORK APPLIED APPROVED: 1991-MAY-09 FILE NUMBER: W910800027	W9180.20074
MISC	1991-JUN-03		\$440 CONVERTED WORK APPLIED TO THIS CLAIM	X9180.01764
MISC	1991-JUN-03		20.00 DAYS CONVERTED TO DOLLARS	X9180.01092
OTHER	1992-MAR-30		GEOTECHNICAL WORK PERFORMED: 1832 APPROVED: 1992-AUG-10	Q9280.00065
WORK	1992-MAR-30	800	GEOTECHNICAL WORK APPLIED APPROVED: 1992-AUG-10	W9280.00065
WORK	1994-FEB-09	504	GEOTECHNICAL WORK APPLIED APPROVED: 1992-AUG-10	W9480.00070

Status of claim is based on information currently on record.

Claim No: L 1133929
Status: Active

Type Date Dollars Description

WORK	1994-FEB-09	568	PHYSICAL WORK APPLIED APPROVED: 1992-MAR-30	W9480.00071
OTHER	1994-FEB-09		GEOTECHNICAL WORK PERFORMED: 1620 APPROVED: 1994-MAR-15	Q9480.00069
WORK	1994-FEB-09	128	GEOTECHNICAL WORK APPLIED APPROVED: 1994-MAR-15	W9480.00069
WORK	1994-FEB-18	800	GEOTECHNICAL WORK APPLIED APPROVED: 1994-MAR-15	W9480.00088
TRAN	1994-FEB-22		PERKINS MICHAEL JAMES (181099) TRANSFERS 100.00 % TO KRL RESOURCES CORP. (152406)	T9480.00015
WORK	1997-JUL-15	1,200	PHYSICAL WORK APPLIED APPROVED: 1995-MAY-04	W9780.00731

Reservation :

01 400' surface rights reservation around all lakes and rivers
02 Sand and gravel reserved
03 Peat reserved
04 Other reservations under the Mining Act may apply
05 Including land under water
10 Excluding pipeline right of way

*** End of Abstract ***

Status of claim is based on information currently on record.

Claim No: L 1133930
 Status: Active

Due Date: 2002-APR-10 | Recorded: 1990-APR-10
 Work Required: 400 | Staked: 1990-APR-03 11:30

Total Work:	4,400	Description of Claim: NATAL (M-0885) Claim Units: 1 Multiple Township: N
Total Reserve:	40	
Present Work Assignment:	0	
Claim Bank:	0	

Claim Ownership

Percentage	Client#	Recorded Holder(s)
100.00	152406	KRL RESOURCES CORP.

Type	Date	Dollars	Description	
STAKER	1990-APR-10		RECORDED BY PERKINS MICHAEL JAMES (A49379) FILE NUMBER: L1133929	R9080.03229
WORK	1991-JAN-22	440	GEOTECHNICAL WORK APPLIED APPROVED: 1991-MAY-09 FILE NUMBER: W910800027	W9180.20074
WORK	1991-JAN-22		GEOTECHNICAL WORK APPLIED APPROVED: 1991-MAY-09 FILE NUMBER: W910800027 (Previously: 880)	W9180.20064
OTHER	1991-JAN-22		GEOTECHNICAL WORK PERFORMED: 0 APPROVED: 1991-MAY-09 FILE NUMBER: W910800027 (Previously: 880)	Q9180.20064
OTHER	1991-JAN-22		GEOTECHNICAL WORK PERFORMED: 440 APPROVED: 1991-MAY-09 FILE NUMBER: W910800027	Q9180.20074
MISC	1991-JUN-03		20.00 DAYS CONVERTED TO DOLLARS	X9180.01092
MISC	1991-JUN-03		\$440 CONVERTED WORK APPLIED TO THIS CLAIM	X9180.01764
OTHER	1992-MAR-30		GEOTECHNICAL WORK PERFORMED: 1832 APPROVED: 1992-AUG-10	Q9280.00065
WORK	1992-MAR-30	800	GEOTECHNICAL WORK APPLIED APPROVED: 1992-AUG-10	W9280.00065
WORK	1994-FEB-09	1,200	GEOTECHNICAL WORK APPLIED APPROVED: 1992-AUG-10	W9480.00070

Status of claim is based on information currently on record.

LARDER LAKE
CLAIM ABSTRACT

Claim No: L 1133930

Status: Active

Type	Date	Dollars	Description	
OTHER	1994-FEB-09		GEOTECHNICAL WORK PERFORMED: 1619 APPROVED: 1994-MAR-15	Q9480.00069
WORK	1994-FEB-09	400	GEOTECHNICAL WORK APPLIED APPROVED: 1994-MAR-15	W9480.00069
WORK	1994-FEB-18	760	GEOTECHNICAL WORK APPLIED APPROVED: 1994-MAR-15	W9480.00088
TRAN	1994-FEB-22		PERKINS MICHAEL JAMES (181099) TRANSFERS 100.00 % TO KRL RESOURCES CORP. (152406)	T9480.00015
WORK	1997-JUL-15	800	PHYSICAL WORK APPLIED APPROVED: 1995-MAY-04	W9780.00731

Reservation :

01 400' surface rights reservation around all lakes and rivers
02 Sand and gravel reserved
03 Peat reserved
04 Other reservations under the Mining Act may apply
05 Including land under water

*** End of Abstract ***

Status of claim is based on information currently on record.

Claim No: L 1133931
 Status: Active

Due Date: 2002-APR-10	Recorded: 1990-APR-10
Work Required: 400	Staked: 1990-APR-03 15:00
Total Work: 4,400	Description of Claim: NATAL (M-0885) Claim Units: 1 Multiple Township: N
Total Reserve: 40	
Present Work Assignment: 0	
Claim Bank: 0	

 Claim Ownership
 Percentage Client# Recorded Holder(s)
 100.00 152406 KRL RESOURCES CORP.

Type	Date	Dollars	Description	
STAKER	1990-APR-10		RECORDED BY PERKINS MICHAEL JAMES (A49379) FILE NUMBER: L1133929	R9080.03229
OTHER	1991-JAN-22		GEOTECHNICAL WORK PERFORMED: 440 APPROVED: 1991-MAY-09 FILE NUMBER: W910800027	Q9180.20074
WORK	1991-JAN-22		GEOTECHNICAL WORK APPLIED APPROVED: 1991-MAY-09 FILE NUMBER: W910800027 (Previously: 880)	W9180.20064
OTHER	1991-JAN-22		GEOTECHNICAL WORK PERFORMED: 0 APPROVED: 1991-MAY-09 FILE NUMBER: W910800027 (Previously: 880)	Q9180.20064
WORK	1991-JAN-22	440	GEOTECHNICAL WORK APPLIED APPROVED: 1991-MAY-09 FILE NUMBER: W910800027	W9180.20074
MISC	1991-JUN-03		20.00 DAYS CONVERTED TO DOLLARS	X9180.01092
MISC	1991-JUN-03		\$440 CONVERTED WORK APPLIED TO THIS CLAIM	X9180.01764
OTHER	1992-MAR-30		GEOTECHNICAL WORK PERFORMED: 1832 APPROVED: 1992-AUG-10	Q9280.00065
WORK	1992-MAR-30	800	GEOTECHNICAL WORK APPLIED APPROVED: 1992-AUG-10	W9280.00065
WORK	1994-FEB-09	1,200	GEOTECHNICAL WORK APPLIED APPROVED: 1992-AUG-10	W9480.00070

Status of claim is based on information currently on record.

Claim No: L 1133932
 Status: Active

Due Date: 2002-APR-10 | Recorded: 1990-APR-10
 Work Required: 400 | Staked: 1990-APR-04 09:00

Total Work:	4,400	Description of Claim:
Total Reserve:	0	NATAL (M-0885)
Present Work Assignment:	0	Claim Units: 1
Claim Bank:	0	Multiple Township: N

Claim Ownership
 Percentage Client# Recorded Holder(s)
 100.00 152406 KRL RESOURCES CORP.

Type	Date	Dollars	Description	
STAKER	1990-APR-10		RECORDED BY PERKINS MICHAEL JAMES (A49379) FILE NUMBER: L1133929	R9080.03229
OTHER	1991-MAR-15		EXPENDITURE WORK PERFORMED: 26 APPROVED: 1991-MAY-24	Q9180.01109
WORK	1991-MAR-15	440	GEOTECHNICAL WORK APPLIED APPROVED: 1991-MAY-24	W9180.01115
OTHER	1991-MAR-15		GEOTECHNICAL WORK PERFORMED: 880 APPROVED: 1991-MAY-24	Q9180.01114
WORK	1991-MAR-15	880	GEOTECHNICAL WORK APPLIED APPROVED: 1991-MAY-24	W9180.01114
OTHER	1991-MAR-15		GEOTECHNICAL WORK PERFORMED: 440 APPROVED: 1991-MAY-24	Q9180.01115
TRAN	1991-MAR-27		PERKINS MICHAEL JAMES (A49379) TRANSFERS 100.00 % TO CLARK JENNIFER ANNA (A50679) FILE NUMBER: T918001119	T9180.01660
MISC	1991-JUN-03		\$1320 CONVERTED WORK APPLIED TO THIS CLAIM	X9180.01824
MISC	1991-JUN-03		60.00 DAYS CONVERTED TO DOLLARS	X9180.01153
WORK	1993-APR-05	800	GEOTECHNICAL WORK APPLIED APPROVED: 1993-JUN-30	W9380.00085
TRAN	1993-NOV-29		CLARK JENNIFER ANNE (118596) TRANSFERS 100.00 % TO PERKINS MICHAEL JAMES (181099)	T9380.00111

Status of claim is based on information currently on record.

Claim No: L 1133932
Status: Active

Type Date Dollars Description

WORK	1994-FEB-09	1,200	GEOTECHNICAL WORK APPLIED APPROVED: 1993-JUN-30	W9480.00084
WORK	1994-FEB-18	280	PHYSICAL WORK APPLIED APPROVED: 1993-JUN-23	W9480.00086
TRAN	1994-FEB-22		PERKINS MICHAEL JAMES (181099) TRANSFERS 100.00 % TO KRL RESOURCES CORP. (152406)	T9480.00015
OTHER	1995-MAR-14		WORK PERFORMED: 1037	Q9580.00147
WORK	1997-JUL-15	800	PHYSICAL WORK APPLIED APPROVED: 1995-MAY-04	W9780.00731

Reservation :

01 400' surface rights reservation around all lakes and rivers
02 Sand and gravel reserved
03 Peat reserved
04 Other reservations under the Mining Act may apply

*** End of Abstract ***

Status of claim is based on information currently on record.

LARDER LAKE
CLAIM ABSTRACT

Claim No: L 1133933

Status: Active

Due Date: 2002-APR-10

Work Required: 400

Recorded: 1990-APR-10

Staked: 1990-APR-04 13:00

Total Work: 4,400

Total Reserve: 0

Present Work Assignment: 0

Claim Bank: 0

Description of Claim:

NATAL (M-0885)

Claim Units: 1

Multiple Township: N

Claim Ownership

Percentage	Client#	Recorded Holder(s)
100.00	152406	KRL RESOURCES CORP.

Type	Date	Dollars	Description	
STAKER	1990-APR-10		RECORDED BY PERKINS MICHAEL JAMES (A49379) FILE NUMBER: L1133929	R9080.03229
OTHER	1991-MAR-15		GEOTECHNICAL WORK PERFORMED: 880 APPROVED: 1991-MAY-24	Q9180.01114
OTHER	1991-MAR-15		EXPENDITURE WORK PERFORMED: 158 APPROVED: 1991-MAY-24	Q9180.01109
WORK	1991-MAR-15	880	GEOTECHNICAL WORK APPLIED APPROVED: 1991-MAY-24	W9180.01114
TRAN	1991-MAR-27		PERKINS MICHAEL JAMES (A49379) TRANSFERS 100.00 % TO CLARK JENNIFER ANNA (A50679) FILE NUMBER: T918001119	T9180.01660
MISC	1991-JUN-03		40.00 DAYS CONVERTED TO DOLLARS	X9180.01126
MISC	1991-JUN-03		\$880 CONVERTED WORK APPLIED TO THIS CLAIM	X9180.01798
WORK	1993-APR-05	800	GEOTECHNICAL WORK APPLIED APPROVED: 1993-JUN-30	W9380.00085
TRAN	1993-NOV-29		CLARK JENNIFER ANNE (118596) TRANSFERS 100.00 % TO PERKINS MICHAEL JAMES (181099)	T9380.00111
WORK	1994-FEB-09	1,200	GEOTECHNICAL WORK APPLIED APPROVED: 1993-JUN-30	W9480.00084
WORK	1994-FEB-18	720	PHYSICAL WORK APPLIED APPROVED: 1993-JUN-23	W9480.00086

Status of claim is based on information currently on record.

Claim No: L 1133933
Status: Active

Type	Date	Dollars	Description	
TRAN	1994-FEB-22		PERKINS MICHAEL JAMES (181099) TRANSFERS 100.00 % TO KRL RESOURCES CORP. (152406)	T9480.00015
OTHER	1995-MAR-14		WORK PERFORMED: 1007	Q9580.00147
WORK	1997-JUL-15	800	PHYSICAL WORK APPLIED APPROVED: 1995-MAY-04	W9780.00731

Reservation :

01 400' surface rights reservation around all lakes and rivers
02 Sand and gravel reserved
03 Peat reserved
04 Other reservations under the Mining Act may apply

*** End of Abstract ***

Status of claim is based on information currently on record.

Claim No: L 1133934
 Status: Active

 Due Date: 2002-APR-10 | Recorded: 1990-APR-10
 Work Required: 400 | Staked: 1990-APR-05 08:10

Total Work:	4,400	Description of Claim:
Total Reserve:	40	NATAL (M-0885)
Present Work Assignment:	0	
Claim Bank:	0	Claim Units: 1
		Multiple Township: N

 Claim Ownership

Percentage	Client#	Recorded Holder(s)
100.00	152406	KRL RESOURCES CORP.

Type	Date	Dollars	Description	
STAKER	1990-APR-10		RECORDED BY PERKINS MICHAEL JAMES (A49379) FILE NUMBER: L1133934	R9080.03230
WORK	1991-JAN-22	440	GEOTECHNICAL WORK APPLIED APPROVED: 1991-MAY-09 FILE NUMBER: W910800027	W9180.20074
WORK	1991-JAN-22		GEOTECHNICAL WORK APPLIED APPROVED: 1991-MAY-09 FILE NUMBER: W910800027 (Previously: 880)	W9180.20064
OTHER	1991-JAN-22		GEOTECHNICAL WORK PERFORMED: 0 APPROVED: 1991-MAY-09 FILE NUMBER: W910800027 (Previously: 880)	Q9180.20064
OTHER	1991-JAN-22		GEOTECHNICAL WORK PERFORMED: 440 APPROVED: 1991-MAY-09 FILE NUMBER: W910800027	Q9180.20074
MISC	1991-JUN-03		\$440 CONVERTED WORK APPLIED TO THIS CLAIM	X9180.01764
MISC	1991-JUN-03		20.00 DAYS CONVERTED TO DOLLARS	X9180.01092
OTHER	1992-MAR-30		GEOTECHNICAL WORK PERFORMED: 2831 APPROVED: 1992-AUG-10	Q9280.00065
WORK	1992-MAR-30	800	GEOTECHNICAL WORK APPLIED APPROVED: 1992-AUG-10	W9280.00065
OTHER	1992-MAR-30		PHYSICAL WORK PERFORMED: 968	Q9280.00064

Status of claim is based on information currently on record.

LARDER LAKE
CLAIM ABSTRACT

Claim No: L 1133934

Status: Active

Type	Date	Dollars	Description	
WORK	1992-MAR-30	400	PHYSICAL WORK APPLIED	W9280.00064
WORK	1994-FEB-09	800	GEOTECHNICAL WORK APPLIED APPROVED: 1992-AUG-10	W9480.00070
OTHER	1994-FEB-09		GEOTECHNICAL WORK PERFORMED: 1619 APPROVED: 1994-MAR-15	Q9480.00069
WORK	1994-FEB-09	400	GEOTECHNICAL WORK APPLIED APPROVED: 1994-MAR-15	W9480.00069
WORK	1994-FEB-18	760	GEOTECHNICAL WORK APPLIED APPROVED: 1994-MAR-15	W9480.00088
TRAN	1994-FEB-22		PERKINS MICHAEL JAMES (181099) TRANSFERS 100.00 % TO KRL RESOURCES CORP. (152406)	T9480.00015
WORK	1997-JUL-15	800	PHYSICAL WORK APPLIED APPROVED: 1995-MAY-04	W9780.00731

Reservation :

01 400' surface rights reservation around all lakes and rivers
02 Sand and gravel reserved
03 Peat reserved
04 Other reservations under the Mining Act may apply

*** End of Abstract ***

Status of claim is based on information currently on record.

Claim No: L 1133935
 Status: Active

Due Date: 2002-APR-10 | Recorded: 1990-APR-10
 Work Required: 353 | Staked: 1990-APR-05 10:05

Total Work:	4,447	Description of Claim:
Total Reserve:	0	NATAL (M-0885)
Present Work Assignment:	0	
Claim Bank:	0	Claim Units: 1
		Multiple Township: N

Claim Ownership
 Percentage Client# Recorded Holder(s)
 100.00 152406 KRL RESOURCES CORP.

Type	Date	Dollars	Description	
STAKER	1990-APR-10		RECORDED BY PERKINS MICHAEL JAMES (A49379) FILE NUMBER: L1133934	R9080.03230
OTHER	1991-JAN-22		GEOTECHNICAL WORK PERFORMED: 440 APPROVED: 1991-MAY-09 FILE NUMBER: W910800027 (Previously: 880)	Q9180.20065
WORK	1991-JAN-22	440	GEOTECHNICAL WORK APPLIED APPROVED: 1991-MAY-09 FILE NUMBER: W910800027 (Previously: 880)	W9180.20065
OTHER	1991-JAN-22		GEOTECHNICAL WORK PERFORMED: 440 APPROVED: 1991-MAY-09 FILE NUMBER: W910800027	Q9180.20074
WORK	1991-JAN-22	440	GEOTECHNICAL WORK APPLIED APPROVED: 1991-MAY-09 FILE NUMBER: W910800027	W9180.20074
MISC	1991-JUN-03		\$880 CONVERTED WORK APPLIED TO THIS CLAIM	X9180.01798
MISC	1991-JUN-03		40.00 DAYS CONVERTED TO DOLLARS	X9180.01126
WORK	1992-MAR-30	800	GEOTECHNICAL WORK APPLIED APPROVED: 1992-AUG-10	W9280.00065
WORK	1994-FEB-09	400	GEOTECHNICAL WORK APPLIED APPROVED: 1992-AUG-10	W9480.00070
WORK	1994-FEB-18	418	EXPENDITURE WORK APPLIED APPROVED: 1991-APR-09	W9480.00081

Status of claim is based on information currently on record.

Claim No: L 1133935
Status: Active

Type	Date	Dollars	Description	
WORK	1994-FEB-18	749	GEOTECHNICAL WORK APPLIED APPROVED: 1994-MAR-15	W9480.00088
TRAN	1994-FEB-22		PERKINS MICHAEL JAMES (181099) TRANSFERS 100.00 % TO KRL RESOURCES CORP. (152406)	T9480.00015
OTHER	1995-MAR-14		WORK PERFORMED: 837	Q9580.00147
WORK	1995-MAY-15	400	PHYSICAL WORK APPLIED APPROVED: 1994-JUN-21	W9580.00426
WORK	1997-JUL-15	800	PHYSICAL WORK APPLIED APPROVED: 1995-MAY-04	W9780.00731

Reservation :

01 400' surface rights reservation around all lakes and rivers
02 Sand and gravel reserved
03 Peat reserved
04 Other reservations under the Mining Act may apply

*** End of Abstract ***

Status of claim is based on information currently on record.

Claim No: L 1133936
Status: Active

Due Date: 2002-APR-10 | Recorded: 1990-APR-10
Work Required: 207 | Staked: 1990-APR-05 12:30

Total Work: 4,593 | Description of Claim:
Total Reserve: 0 | NATAL (M-0885)
Present Work Assignment: 0 |
Claim Bank: 0 | Claim Units: 1
Multiple Township: N

Claim Ownership
Percentage Client# Recorded Holder(s)
100.00 152406 KRL RESOURCES CORP.

Type	Date	Dollars	Description	
STAKER	1990-APR-10		RECORDED BY PERKINS MICHAEL JAMES (A49379) FILE NUMBER: L1133934	R9080.03230
OTHER	1991-JAN-22		GEOTECHNICAL WORK PERFORMED: 440 APPROVED: 1991-MAY-09 FILE NUMBER: W910800027	Q9180.20074
WORK	1991-JAN-22	440	GEOTECHNICAL WORK APPLIED APPROVED: 1991-MAY-09 FILE NUMBER: W910800027	W9180.20074
WORK	1991-JAN-22	440	GEOTECHNICAL WORK APPLIED APPROVED: 1991-MAY-09 FILE NUMBER: W910800027 (Previously: 880)	W9180.20065
OTHER	1991-JAN-22		GEOTECHNICAL WORK PERFORMED: 440 APPROVED: 1991-MAY-09 FILE NUMBER: W910800027 (Previously: 880)	Q9180.20065
MISC	1991-JUN-03		\$880 CONVERTED WORK APPLIED TO THIS CLAIM	X9180.01798
MISC	1991-JUN-03		40.00 DAYS CONVERTED TO DOLLARS	X9180.01126
WORK	1992-MAR-30	800	GEOTECHNICAL WORK APPLIED APPROVED: 1992-AUG-10	W9280.00065
WORK	1994-FEB-09	113	GEOTECHNICAL WORK APPLIED APPROVED: 1992-AUG-10	W9480.00070
WORK	1994-FEB-18	400	GEOTECHNICAL WORK APPLIED APPROVED: 1994-MAR-15	W9480.00088

Status of claim is based on information currently on record.

LARDER LAKE
CLAIM ABSTRACT

Claim No: L 1133936

Status: Active

Type	Date	Dollars	Description	
TRAN	1994-FEB-22		PERKINS MICHAEL JAMES (181099) TRANSFERS 100.00 % TO KRL RESOURCES CORP. (152406)	T9480.00015
WORK	1994-MAY-05	400	PHYSICAL WORK APPLIED APPROVED: 1994-JUN-21	W9480.00281
OTHER	1995-MAR-14		WORK PERFORMED: 1037	Q9580.00147
WORK	1995-MAY-15	800	PHYSICAL WORK APPLIED APPROVED: 1994-JUN-21	W9580.00426
WORK	1997-JUL-15	1,200	PHYSICAL WORK APPLIED APPROVED: 1995-MAY-04	W9780.00731

Reservation :

01 400' surface rights reservation around all lakes and rivers
02 Sand and gravel reserved
03 Peat reserved
04 Other reservations under the Mining Act may apply

*** End of Abstract ***

Status of claim is based on information currently on record.

Claim No: L 1133937
Status: Active

Due Date: 2002-APR-10
Work Required: 140

Recorded: 1990-APR-10
Staked: 1990-APR-05 14:45

Total Work: 4,660
Total Reserve: 0
Present Work Assignment: 0
Claim Bank: 0

Description of Claim:
NATAL (M-0885)

Claim Units: 1
Multiple Township: N

Claim Ownership

Percentage Client# Recorded Holder(s)
100.00 152406 KRL RESOURCES CORP.

Type	Date	Dollars	Description	
STAKER	1990-APR-10		RECORDED BY PERKINS MICHAEL JAMES (A49379) FILE NUMBER: L1133934	R9080.03230
WORK	1991-JAN-22	440	GEOTECHNICAL WORK APPLIED APPROVED: 1991-MAY-09 FILE NUMBER: W910800027 (Previously: 880)	W9180.20065
OTHER	1991-JAN-22		GEOTECHNICAL WORK PERFORMED: 440 APPROVED: 1991-MAY-09 FILE NUMBER: W910800027 (Previously: 880)	Q9180.20065
WORK	1991-JAN-22	220	GEOTECHNICAL WORK APPLIED APPROVED: 1991-MAY-09 FILE NUMBER: W910800027 (Previously: 440)	W9180.20073
OTHER	1991-JAN-22		GEOTECHNICAL WORK PERFORMED: 220 APPROVED: 1991-MAY-09 FILE NUMBER: W910800027 (Previously: 440)	Q9180.20073
MISC	1991-JUN-03		\$660 CONVERTED WORK APPLIED TO THIS CLAIM	X9180.01787
MISC	1991-JUN-03		30.00 DAYS CONVERTED TO DOLLARS	X9180.01115
OTHER	1992-MAR-30		GEOTECHNICAL WORK PERFORMED: 1944 APPROVED: 1992-AUG-10	Q9280.00065
WORK	1992-MAR-30	800	GEOTECHNICAL WORK APPLIED APPROVED: 1992-AUG-10	W9280.00065

Status of claim is based on information currently on record.

Claim No: L 1133937
Status: Active

Type	Date	Dollars	Description	
WORK	1994-FEB-09	800	GEOTECHNICAL WORK APPLIED APPROVED: 1992-AUG-10	W9480.00070
WORK	1994-FEB-18	400	GEOTECHNICAL WORK APPLIED APPROVED: 1994-MAR-15	W9480.00088
TRAN	1994-FEB-22		PERKINS MICHAEL JAMES (181099) TRANSFERS 100.00 % TO KRL RESOURCES CORP. (152406)	T9480.00015
WORK	1994-MAY-05	400	PHYSICAL WORK APPLIED APPROVED: 1994-JUN-21	W9480.00281
OTHER	1995-MAR-14		WORK PERFORMED: 1535	Q9580.00147
WORK	1995-MAY-15	800	PHYSICAL WORK APPLIED APPROVED: 1994-JUN-21	W9580.00426
WORK	1997-JUL-15	800	PHYSICAL WORK APPLIED APPROVED: 1995-MAY-04	W9780.00731

Reservation :

01 400' surface rights reservation around all lakes and rivers
02 Sand and gravel reserved
03 Peat reserved
04 Other reservations under the Mining Act may apply

*** End of Abstract ***

Status of claim is based on information currently on record.

LARDER LAKE
CLAIM ABSTRACT

Claim No: L 1133938

Status: Active

Due Date: 2002-APR-10	Recorded: 1990-APR-10
Work Required: 140	Staked: 1990-APR-05 17:15
Total Work: 4,660	Description of Claim:
Total Reserve: 0	NATAL (M-0885)
Present Work Assignment: 0	Claim Units: 1
Claim Bank: 0	Multiple Township: N

Claim Ownership

Percentage	Client#	Recorded Holder(s)
100.00	152406	KRL RESOURCES CORP.

Type	Date	Dollars	Description
STAKER	1990-APR-10		RECORDED BY PERKINS MICHAEL JAMES (A49379) FILE NUMBER: L1133934
OTHER	1991-JAN-22		GEOTECHNICAL WORK PERFORMED: 220 APPROVED: 1991-MAY-09 FILE NUMBER: W910800027 (Previously: 440)
OTHER	1991-JAN-22		GEOTECHNICAL WORK PERFORMED: 440 APPROVED: 1991-MAY-09 FILE NUMBER: W910800027 (Previously: 880)
WORK	1991-JAN-22	440	GEOTECHNICAL WORK APPLIED APPROVED: 1991-MAY-09 FILE NUMBER: W910800027 (Previously: 880)
WORK	1991-JAN-22	220	GEOTECHNICAL WORK APPLIED APPROVED: 1991-MAY-09 FILE NUMBER: W910800027 (Previously: 440)
MISC	1991-JUN-03		30.00 DAYS CONVERTED TO DOLLARS
MISC	1991-JUN-03		\$660 CONVERTED WORK APPLIED TO THIS CLAIM
OTHER	1992-MAR-30		GEOTECHNICAL WORK PERFORMED: 1946 APPROVED: 1992-AUG-10
WORK	1992-MAR-30	800	GEOTECHNICAL WORK APPLIED APPROVED: 1992-AUG-10

Status of claim is based on information currently on record.

Claim No: L 1133938
 Status: Active

Due Date: 2002-APR-10	Recorded: 1990-APR-10
Work Required: 140	Staked: 1990-APR-05 17:15

Total Work: 4,660	Description of Claim: NATAL (M-0885) Claim Units: 1 Multiple Township: N
Total Reserve: 0	
Present Work Assignment: 0	
Claim Bank: 0	

Claim Ownership

Percentage	Client#	Recorded Holder(s)
100.00	152406	KRL RESOURCES CORP.

Type	Date	Dollars	Description	
STAKER	1990-APR-10		RECORDED BY PERKINS MICHAEL JAMES (A49379) FILE NUMBER: L1133934	R9080.03230
WORK	1991-JAN-22	220	GEOTECHNICAL WORK APPLIED APPROVED: 1991-MAY-09 FILE NUMBER: W910800027 (Previously: 440)	W9180.20073
WORK	1991-JAN-22	440	GEOTECHNICAL WORK APPLIED APPROVED: 1991-MAY-09 FILE NUMBER: W910800027 (Previously: 880)	W9180.20065
OTHER	1991-JAN-22		GEOTECHNICAL WORK PERFORMED: 440 APPROVED: 1991-MAY-09 FILE NUMBER: W910800027 (Previously: 880)	Q9180.20065
OTHER	1991-JAN-22		GEOTECHNICAL WORK PERFORMED: 220 APPROVED: 1991-MAY-09 FILE NUMBER: W910800027 (Previously: 440)	Q9180.20073
MISC	1991-JUN-03	30.00	DAYS CONVERTED TO DOLLARS	X9180.01115
MISC	1991-JUN-03		\$660 CONVERTED WORK APPLIED TO THIS CLAIM	X9180.01787
OTHER	1992-MAR-30		GEOTECHNICAL WORK PERFORMED: 1946 APPROVED: 1992-AUG-10	Q9280.00065
WORK	1992-MAR-30	800	GEOTECHNICAL WORK APPLIED APPROVED: 1992-AUG-10	W9280.00065

Status of claim is based on information currently on record.

LARDER LAKE
CLAIM ABSTRACTClaim No: L 1133938
Status: Active

Type	Date	Dollars	Description	
WORK	1994-FEB-09	800	GEOTECHNICAL WORK APPLIED APPROVED: 1992-AUG-10	W9480.00070
WORK	1994-FEB-18	400	GEOTECHNICAL WORK APPLIED APPROVED: 1994-MAR-15	W9480.00088
TRAN	1994-FEB-22		PERKINS MICHAEL JAMES (181099) TRANSFERS 100.00 % TO KRL RESOURCES CORP. (152406)	T9480.00015
WORK	1994-MAY-05	400	PHYSICAL WORK APPLIED APPROVED: 1994-JUN-21	W9480.00281
OTHER	1995-MAR-14		WORK PERFORMED: 1535	Q9580.00147
WORK	1995-MAY-15	800	PHYSICAL WORK APPLIED APPROVED: 1994-JUN-21	W9580.00426
WORK	1997-JUL-15	800	PHYSICAL WORK APPLIED APPROVED: 1995-MAY-04	W9780.00731

Reservation :

01 400' surface rights reservation around all lakes and rivers
02 Sand and gravel reserved
03 Peat reserved
04 Other reservations under the Mining Act may apply

*** End of Abstract ***

Status of claim is based on information currently on record.

Claim No: L 1134039
 Status: Active

Due Date: 2002-APR-10	Recorded: 1990-APR-10
Work Required: 400	Staked: 1990-APR-03 09:15
Total Work: 4,400	Description of Claim:
Total Reserve: 0	NATAL (M-0885)
Present Work Assignment: 0	Claim Units: 1
Claim Bank: 0	Multiple Township: N

Claim Ownership
 Percentage Client# Recorded Holder(s)
 100.00 152406 KRL RESOURCES CORP.

Type	Date	Dollars	Description	
STAKER	1990-APR-10		RECORDED BY CLARK EDWARD JAMES (A50680) FILE NUMBER: L1134039	R9080.03241
OTHER	1991-MAR-15		GEOTECHNICAL WORK PERFORMED: 880 APPROVED: 1991-MAY-24	Q9180.01116
OTHER	1991-MAR-15		EXPENDITURE WORK PERFORMED: 80 APPROVED: 1991-MAY-24	Q9180.01118
WORK	1991-MAR-15	880	GEOTECHNICAL WORK APPLIED APPROVED: 1991-MAY-24	W9180.01116
TRAN	1991-MAR-27		CLARK EDWARD JAMES (A50680) TRANSFERS 100.00 % TO CLARK JENNIFER ANNA (A50679) FILE NUMBER: T918001118	T9180.01659
MISC	1991-JUN-03		\$880 CONVERTED WORK APPLIED TO THIS CLAIM	X9180.01798
MISC	1991-JUN-03		40.00 DAYS CONVERTED TO DOLLARS	X9180.01126
OTHER	1993-APR-05		GEOTECHNICAL WORK PERFORMED: 1058 APPROVED: 1993-JUN-30	Q9380.00085
WORK	1993-APR-05	800	GEOTECHNICAL WORK APPLIED APPROVED: 1993-JUN-30	W9380.00085
TRAN	1993-NOV-29		CLARK JENNIFER ANNE (118596) TRANSFERS 100.00 % TO PERKINS MICHAEL JAMES (181099)	T9380.00111
WORK	1994-FEB-09	346	PHYSICAL WORK APPLIED APPROVED: 1993-JUN-23	W9480.00083
WORK	1994-FEB-09	854	GEOTECHNICAL WORK APPLIED	W9480.00084

Status of claim is based on information currently on record.

LARDER LAKE
CLAIM ABSTRACT

Claim No: L 1134039

Status: Active

Type	Date	Dollars	Description	
			APPROVED: 1993-JUN-30	
WORK	1994-FEB-18	720	PHYSICAL WORK APPLIED APPROVED: 1993-JUN-23	W9480.00086
TRAN	1994-FEB-22		PERKINS MICHAEL JAMES (181099) TRANSFERS 100.00 % TO KRL RESOURCES CORP. (152406)	T9480.00015
OTHER	1995-MAR-14		WORK PERFORMED: 687	Q9580.00147
WORK	1997-JUL-15	800	PHYSICAL WORK APPLIED APPROVED: 1995-MAY-04	W9780.00731

Reservation :

01 400' surface rights reservation around all lakes and rivers
02 Sand and gravel reserved
03 Peat reserved
04 Other reservations under the Mining Act may apply
05 Including land under water
10 Excluding pipeline right of way

*** End of Abstract ***

Status of claim is based on information currently on record.

Claim No: L 1134040
 Status: Active

 Due Date: 2002-APR-10 | Recorded: 1990-APR-10
 Work Required: 400 | Staked: 1990-APR-03 13:10

Total Work:	4,400	Description of Claim:
Total Reserve:	7,651	NATAL (M-0885)
Present Work Assignment:	20,200	
Claim Bank:	0	Claim Units: 1
		Multiple Township: N

 Claim Ownership
 Percentage Client# Recorded Holder(s)
 100.00 152406 KRL RESOURCES CORP.

Type	Date	Dollars	Description
STAKER	1990-APR-10		RECORDED BY CLARK EDWARD JAMES (A50680) R9080.03241 FILE NUMBER: L1134039
OTHER	1991-MAR-15		EXPENDITURE WORK PERFORMED: 317 Q9180.01118 APPROVED: 1991-MAY-24
WORK	1991-MAR-15	880	GEOTECHNICAL WORK APPLIED W9180.01117 APPROVED: 1991-MAY-24
OTHER	1991-MAR-15		GEOTECHNICAL WORK PERFORMED: 880 Q9180.01117 APPROVED: 1991-MAY-24
TRAN	1991-MAR-27		CLARK EDWARD JAMES (A50680) TRANSFERS T9180.01659 100.00 % TO CLARK JENNIFER ANNA (A50679) FILE NUMBER: T918001118
MISC	1991-JUN-03		40.00 DAYS CONVERTED TO DOLLARS X9180.01126
MISC	1991-JUN-03		\$880 CONVERTED WORK APPLIED TO THIS X9180.01798 CLAIM
OTHER	1993-APR-05		GEOTECHNICAL WORK PERFORMED: 5728 Q9380.00085 APPROVED: 1993-JUN-30
WORK	1993-APR-05	800	GEOTECHNICAL WORK APPLIED W9380.00085 APPROVED: 1993-JUN-30
OTHER	1993-APR-05		PHYSICAL WORK PERFORMED: 14221 Q9380.00086 APPROVED: 1993-JUN-23
WORK	1993-APR-05	1,200	PHYSICAL WORK APPLIED W9380.00086 APPROVED: 1993-JUN-23
TRAN	1993-NOV-29		CLARK JENNIFER ANNE (118596) TRANSFERS T9380.00111 100.00 % TO PERKINS MICHAEL JAMES

Status of claim is based on information currently on record.

LARDER LAKE
CLAIM ABSTRACTClaim No: L 1134040
Status: Active

Type	Date	Dollars	Description	
			(181099)	
WORK	1994-FEB-18	720	PHYSICAL WORK APPLIED APPROVED: 1993-JUN-23	W9480.00086
TRAN	1994-FEB-22		PERKINS MICHAEL JAMES (181099) TRANSFERS 100.00 % TO KRL RESOURCES CORP. (152406)	T9480.00015
OTHER	1995-MAR-14		WORK PERFORMED: 1537	Q9580.00147
OTHER	1995-MAR-14		WORK PERFORMED: 33256	Q9580.00149
WORK	1997-JUL-15	800	PHYSICAL WORK APPLIED APPROVED: 1995-MAY-04	W9780.00731

Reservation :

01 400' surface rights reservation around all lakes and rivers
02 Sand and gravel reserved
03 Peat reserved
04 Other reservations under the Mining Act may apply
10 Excluding pipeline right of way

*** End of Abstract ***

Status of claim is based on information currently on record.

Claim No: L 1134041
 Status: Active

Due Date: 2002-APR-10	Recorded: 1990-APR-10
Work Required: 400	Staked: 1990-APR-03 16:00
Total Work: 4,400	Description of Claim:
Total Reserve: 0	NATAL (M-0885)
Present Work Assignment: 0	Claim Units: 1
Claim Bank: 0	Multiple Township: N

Claim Ownership

Percentage	Client#	Recorded Holder(s)
100.00	152406	KRL RESOURCES CORP.

Type	Date	Dollars	Description	
STAKER	1990-APR-10		RECORDED BY CLARK EDWARD JAMES (A50680) FILE NUMBER: L1134039	R9080.03241
OTHER	1991-MAR-15		GEOTECHNICAL WORK PERFORMED: 880 APPROVED: 1991-MAY-24	Q9180.01116
WORK	1991-MAR-15	880	GEOTECHNICAL WORK APPLIED APPROVED: 1991-MAY-24	W9180.01116
TRAN	1991-MAR-27		CLARK EDWARD JAMES (A50680) TRANSFERS 100.00 % TO CLARK JENNIFER ANNA (A50679) FILE NUMBER: T918001118	T9180.01659
MISC	1991-JUN-03		\$880 CONVERTED WORK APPLIED TO THIS CLAIM	X9180.01798
MISC	1991-JUN-03		40.00 DAYS CONVERTED TO DOLLARS	X9180.01126
OTHER	1993-APR-05		GEOTECHNICAL WORK PERFORMED: 1058 APPROVED: 1993-JUN-30	Q9380.00085
WORK	1993-APR-05	800	GEOTECHNICAL WORK APPLIED APPROVED: 1993-JUN-30	W9380.00085
TRAN	1993-NOV-29		CLARK JENNIFER ANNE (118596) TRANSFERS 100.00 % TO PERKINS MICHAEL JAMES (181099)	T9380.00111
WORK	1994-FEB-09	1,200	GEOTECHNICAL WORK APPLIED APPROVED: 1993-JUN-30	W9480.00084
WORK	1994-FEB-18	720	PHYSICAL WORK APPLIED APPROVED: 1993-JUN-23	W9480.00086
TRAN	1994-FEB-22		PERKINS MICHAEL JAMES (181099)	T9480.00015

Status of claim is based on information currently on record.

Claim No: L 1134042
 Status: Active

Due Date: 2002-APR-10	Recorded: 1990-APR-10
Work Required: 400	Staked: 1990-APR-04 09:05
Total Work: 4,400	Description of Claim:
Total Reserve: 0	NATAL (M-0885)
Present Work Assignment: 0	Claim Units: 1
Claim Bank: 0	Multiple Township: N

Claim Ownership

Percentage	Client#	Recorded Holder(s)
100.00	152406	KRL RESOURCES CORP.

Type	Date	Dollars	Description	
STAKER	1990-APR-10		RECORDED BY CLARK EDWARD JAMES (A50680) FILE NUMBER: L1134039	R9080.03241
OTHER	1991-MAR-15		EXPENDITURE WORK PERFORMED: 344 APPROVED: 1991-MAY-24	Q9180.01118
OTHER	1991-MAR-15		GEOTECHNICAL WORK PERFORMED: 880 APPROVED: 1991-MAY-24	Q9180.01117
WORK	1991-MAR-15	880	GEOTECHNICAL WORK APPLIED APPROVED: 1991-MAY-24	W9180.01117
TRAN	1991-MAR-27		CLARK EDWARD JAMES (A50680) TRANSFERS 100.00 % TO CLARK JENNIFER ANNA (A50679) FILE NUMBER: T918001118	T9180.01659
MISC	1991-JUN-03		\$880 CONVERTED WORK APPLIED TO THIS CLAIM	X9180.01798
MISC	1991-JUN-03		40.00 DAYS CONVERTED TO DOLLARS	X9180.01126
OTHER	1993-APR-05		GEOTECHNICAL WORK PERFORMED: 6210 APPROVED: 1993-JUN-30	Q9380.00085
WORK	1993-APR-05	800	GEOTECHNICAL WORK APPLIED APPROVED: 1993-JUN-30	W9380.00085
TRAN	1993-NOV-29		CLARK JENNIFER ANNE (118596) TRANSFERS 100.00 % TO PERKINS MICHAEL JAMES (181099)	T9380.00111
WORK	1994-FEB-09	1,200	GEOTECHNICAL WORK APPLIED APPROVED: 1993-JUN-30	W9480.00084
WORK	1994-FEB-18	720	PHYSICAL WORK APPLIED	W9480.00086

Status of claim is based on information currently on record.

LARDER LAKE
CLAIM ABSTRACT

Claim No: L 1134042

Status: Active

Type	Date	Dollars	Description	
			APPROVED: 1993-JUN-23	
TRAN	1994-FEB-22		PERKINS MICHAEL JAMES (181099) TRANSFERS 100.00 % TO KRL RESOURCES CORP. (152406)	T9480.00015
OTHER	1995-MAR-14		WORK PERFORMED: 4185	Q9580.00149
OTHER	1995-MAR-14		WORK PERFORMED: 1562	Q9580.00147
WORK	1997-JUL-15	800	PHYSICAL WORK APPLIED APPROVED: 1995-MAY-04	W9780.00731

Reservation :

01 400' surface rights reservation around all lakes and rivers
02 Sand and gravel reserved
03 Peat reserved
04 Other reservations under the Mining Act may apply
05 Including land under water

*** End of Abstract ***

Status of claim is based on information currently on record.

Claim No: L 1134043
 Status: Active

Due Date: 2002-APR-10	Recorded: 1990-APR-10
Work Required: 400	Staked: 1990-APR-04 23:50
Total Work: 4,400	Description of Claim:
Total Reserve: 0	NATAL (M-0885)
Present Work Assignment: 0	Claim Units: 1
Claim Bank: 0	Multiple Township: N

Claim Ownership
 Percentage Client# Recorded Holder(s)
 100.00 152406 KRL RESOURCES CORP.

Type	Date	Dollars	Description	
STAKER	1990-APR-10		RECORDED BY CLARK EDWARD JAMES (A50680) FILE NUMBER: L1134039	R9080.03241
WORK	1991-MAR-15	440	GEOTECHNICAL WORK APPLIED APPROVED: 1991-MAY-24	W9180.01119
OTHER	1991-MAR-15		GEOTECHNICAL WORK PERFORMED: 880 APPROVED: 1991-MAY-24	Q9180.01116
OTHER	1991-MAR-15		GEOTECHNICAL WORK PERFORMED: 440 APPROVED: 1991-MAY-24	Q9180.01119
OTHER	1991-MAR-15		EXPENDITURE WORK PERFORMED: 53 APPROVED: 1991-MAY-24	Q9180.01118
WORK	1991-MAR-15	880	GEOTECHNICAL WORK APPLIED APPROVED: 1991-MAY-24	W9180.01116
TRAN	1991-MAR-27		CLARK EDWARD JAMES (A50680) TRANSFERS 100.00 % TO CLARK JENNIFER ANNA (A50679) FILE NUMBER: T918001118	T9180.01659
MISC	1991-JUN-03		60.00 DAYS CONVERTED TO DOLLARS	X9180.01153
MISC	1991-JUN-03		\$1320 CONVERTED WORK APPLIED TO THIS CLAIM	X9180.01824
WORK	1993-APR-05	800	GEOTECHNICAL WORK APPLIED APPROVED: 1993-JUN-30	W9380.00085
TRAN	1993-NOV-29		CLARK JENNIFER ANNE (118596) TRANSFERS 100.00 % TO PERKINS MICHAEL JAMES (181099)	T9380.00111
WORK	1994-FEB-09	800	GEOTECHNICAL WORK APPLIED	W9480.00084

Status of claim is based on information currently on record.

Claim No: L 1134043
Status: Active

Type	Date	Dollars	Description	
			APPROVED: 1993-JUN-30	
WORK	1994-FEB-18	680	PHYSICAL WORK APPLIED APPROVED: 1993-JUN-23	W9480.00086
TRAN	1994-FEB-22		PERKINS MICHAEL JAMES (181099) TRANSFERS 100.00 % TO KRL RESOURCES CORP. (152406)	T9480.00015
OTHER	1995-MAR-14		WORK PERFORMED: 687	Q9580.00147
WORK	1997-JUL-15	200	PHYSICAL WORK APPLIED APPROVED: 1995-MAY-04	W9780.00731
WORK	1997-JUL-15	600	PHYSICAL WORK APPLIED APPROVED: 1996-AUG-29	W9780.00732

Reservation :

01 400' surface rights reservation around all lakes and rivers
02 Sand and gravel reserved
03 Peat reserved
04 Other reservations under the Mining Act may apply
05 Including land under water

*** End of Abstract ***

Status of claim is based on information currently on record.

Claim No: L 1134044
 Status: Active

Due Date: 2002-APR-10	Recorded: 1990-APR-10
Work Required: 400	Staked: 1990-APR-04 14:15
Total Work: 4,400	Description of Claim:
Total Reserve: 0	NATAL (M-0885)
Present Work Assignment: 0	Claim Units: 1
Claim Bank: 0	Multiple Township: N

Claim Ownership

Percentage	Client#	Recorded Holder(s)
100.00	152406	KRL RESOURCES CORP.

Type	Date	Dollars	Description
STAKER	1990-APR-10		RECORDED BY CLARK EDWARD JAMES (A50680) R9080.03241 FILE NUMBER: L1134039
OTHER	1991-MAR-15		EXPENDITURE WORK PERFORMED: 53 Q9180.01118 APPROVED: 1991-MAY-24
OTHER	1991-MAR-15		GEOTECHNICAL WORK PERFORMED: 880 Q9180.01116 APPROVED: 1991-MAY-24
WORK	1991-MAR-15	880	GEOTECHNICAL WORK APPLIED W9180.01116 APPROVED: 1991-MAY-24
TRAN	1991-MAR-27		CLARK EDWARD JAMES (A50680) TRANSFERS T9180.01659 100.00 % TO CLARK JENNIFER ANNA (A50679) FILE NUMBER: T918001118
MISC	1991-JUN-03		\$880 CONVERTED WORK APPLIED TO THIS X9180.01798 CLAIM
MISC	1991-JUN-03		40.00 DAYS CONVERTED TO DOLLARS X9180.01126
WORK	1993-APR-05	800	GEOTECHNICAL WORK APPLIED W9380.00085 APPROVED: 1993-JUN-30
TRAN	1993-NOV-29		CLARK JENNIFER ANNE (118596) TRANSFERS T9380.00111 100.00 % TO PERKINS MICHAEL JAMES (181099)
WORK	1994-FEB-09	1,200	GEOTECHNICAL WORK APPLIED W9480.00084 APPROVED: 1993-JUN-30
WORK	1994-FEB-18	720	PHYSICAL WORK APPLIED W9480.00086 APPROVED: 1993-JUN-23
TRAN	1994-FEB-22		PERKINS MICHAEL JAMES (181099) T9480.00015

Status of claim is based on information currently on record.

Claim No: L 1134044
Status: Active

Type	Date	Dollars	Description	
			TRANSFERS 100.00 % TO KRL RESOURCES CORP. (152406)	
WORK	1997-JUL-15	800	PHYSICAL WORK APPLIED APPROVED: 1996-AUG-29	W9780.00732

Reservation :

01 400' surface rights reservation around all lakes and rivers
02 Sand and gravel reserved
03 Peat reserved
04 Other reservations under the Mining Act may apply
05 Including land under water

*** End of Abstract ***

Status of claim is based on information currently on record.

LARDER LAKE
CLAIM ABSTRACT

Claim No: L 1134045

Status: Active

Due Date: 2002-AUG-31	Recorded: 1990-AUG-31
Work Required: 280	Staked: 1990-AUG-04 10:20

Total Work: 4,120	Description of Claim: NATAL (M-0885) Claim Units: 1 Multiple Township: N
Total Reserve: 0	
Present Work Assignment: 0	
Claim Bank: 0	

Claim Ownership

Percentage	Client#	Recorded Holder(s)
100.00	152406	KRL RESOURCES CORP.

Type	Date	Dollars	Description	
STAKER	1990-AUG-31		RECORDED BY CLARK EDWARD JAMES (A50680) FILE NUMBER: L1134045	R9080.03242
OTHER	1991-MAR-19		GEOTECHNICAL WORK PERFORMED: 1320 APPROVED: 1991-MAY-31	Q9180.01124
WORK	1991-MAR-19	1,320	GEOTECHNICAL WORK APPLIED APPROVED: 1991-MAY-31	W9180.01124
MISC	1991-JUN-03		60.00 DAYS CONVERTED TO DOLLARS	X9180.01153
MISC	1991-JUN-03		\$1320 CONVERTED WORK APPLIED TO THIS CLAIM	X9180.01824
TRAN	1994-FEB-22		CLARK EDWARD JAMES (118534) TRANSFERS 100.00 % TO KRL RESOURCES CORP. (152406)	T9480.00016
WORK	1994-MAY-05	1,200	PHYSICAL WORK APPLIED APPROVED: 1994-JUN-21	W9480.00281
OTHER	1995-MAR-14		WORK PERFORMED: 1535	Q9580.00147
WORK	1995-MAY-15	800	PHYSICAL WORK APPLIED APPROVED: 1994-JUN-21	W9580.00426
WORK	1997-JUL-15	800	PHYSICAL WORK APPLIED APPROVED: 1996-AUG-29	W9780.00732

Reservation :

- 01 400' surface rights reservation around all lakes and rivers
- 02 Sand and gravel reserved
- 03 Peat reserved
- 04 Other reservations under the Mining Act may apply
- 05 Including land under water

Status of claim is based on information currently on record.

Claim No: L 1134045

Status: Active

Reservation Codes continued:

*** End of Abstract ***

Status of claim is based on information currently on record.

LARDER LAKE
CLAIM ABSTRACT

Claim No: L 1134046
Status: Active

Due Date: 2002-AUG-31 | Recorded: 1990-AUG-31
Work Required: 280 | Staked: 1990-AUG-04 12:30

Total Work:	4,120	Description of Claim:
Total Reserve:	0	NATAL (M-0885)
Present Work Assignment:	0	
Claim Bank:	0	Claim Units: 1
		Multiple Township: N

Claim Ownership

Percentage	Client#	Recorded Holder(s)
100.00	152406	KRL RESOURCES CORP.

Type	Date	Dollars	Description	
STAKER	1990-AUG-31		RECORDED BY CLARK EDWARD JAMES (A50680) FILE NUMBER: L1134045	R9080.03242
WORK	1991-MAR-19	1,320	GEOTECHNICAL WORK APPLIED APPROVED: 1991-MAY-31	W9180.01124
OTHER	1991-MAR-19		GEOTECHNICAL WORK PERFORMED: 1320 APPROVED: 1991-MAY-31	Q9180.01124
MISC	1991-JUN-03		60.00 DAYS CONVERTED TO DOLLARS	X9180.01153
MISC	1991-JUN-03		\$1320 CONVERTED WORK APPLIED TO THIS CLAIM	X9180.01824
TRAN	1994-FEB-22		CLARK EDWARD JAMES (118534) TRANSFERS 100.00 % TO KRL RESOURCES CORP. (152406)	T9480.00016
WORK	1994-MAY-05	1,200	PHYSICAL WORK APPLIED APPROVED: 1994-JUN-21	W9480.00281
OTHER	1995-MAR-14		WORK PERFORMED: 1535	Q9580.00147
WORK	1995-MAY-15	800	PHYSICAL WORK APPLIED APPROVED: 1994-JUN-21	W9580.00426
WORK	1996-FEB-20	400	PHYSICAL WORK APPLIED APPROVED: 1995-MAY-04	W9680.00104
WORK	1997-JUL-15	400	PHYSICAL WORK APPLIED APPROVED: 1996-AUG-29	W9780.00732

Reservation :

01 400' surface rights reservation around all lakes and rivers
02 Sand and gravel reserved

Status of claim is based on information currently on record.

LARDER LAKE
CLAIM ABSTRACT

Claim No: L 1134046
Status: Active

Reservation Codes continued:

03 Peat reserved
04 Other reservations under the Mining Act may apply

*** End of Abstract ***

Status of claim is based on information currently on record.

Claim No: L 1134047
Status: Active

Due Date: 2002-OCT-12 | Recorded: 1990-OCT-12
Work Required: 195 | Staked: 1990-SEP-27 11:55

Total Work: 4,205 | Description of Claim:
Total Reserve: 0 | NATAL (M-0885)
Present Work Assignment: 0 |
Claim Bank: 0 | Claim Units: 1
Multiple Township: N

Claim Ownership
Percentage Client# Recorded Holder(s)
100.00 152406 KRL RESOURCES CORP.

Type	Date	Dollars	Description	
STAKER	1990-OCT-12		RECORDED BY CLARK EDWARD JAMES (A50680) FILE NUMBER: L1094983	R9080.03009
MISC	1991-JUN-03		\$0 CONVERTED WORK APPLIED TO THIS CLAIM	X9180.01747
MISC	1991-JUN-03		0.00 DAYS CONVERTED TO DOLLARS	X9180.01075
OTHER	1992-OCT-09		GEOTECHNICAL WORK PERFORMED: 1005 APPROVED: 1993-FEB-18	Q9280.00203
WORK	1992-OCT-09	1,005	GEOTECHNICAL WORK APPLIED APPROVED: 1993-FEB-18	W9280.00203
TRAN	1993-NOV-29		CLARK EDWARD JAMES (118534) TRANSFERS 100.00 % TO PERKINS MICHAEL JAMES (181099)	T9380.00110
WORK	1994-FEB-09	800	GEOTECHNICAL WORK APPLIED APPROVED: 1993-FEB-18	W9480.00082
TRAN	1994-FEB-22		PERKINS MICHAEL JAMES (181099) TRANSFERS 100.00 % TO KRL RESOURCES CORP. (152406)	T9480.00015
WORK	1994-MAY-05	800	PHYSICAL WORK APPLIED APPROVED: 1994-JUN-21	W9480.00281
WORK	1995-MAY-15	400	PHYSICAL WORK APPLIED APPROVED: 1994-JUN-21	W9580.00426
WORK	1996-FEB-20	800	PHYSICAL WORK APPLIED APPROVED: 1995-MAY-04	W9680.00104
WORK	1997-JUL-15	400	PHYSICAL WORK APPLIED APPROVED: 1996-AUG-29	W9780.00732

Status of claim is based on information currently on record.

LARDER LAKE
CLAIM ABSTRACT

Claim No: L 1134047

Status: Active

Type	Date	Dollars	Description
------	------	---------	-------------

Reservation :

01			400' surface rights reservation around all lakes and rivers
02			Sand and gravel reserved
03			Peat reserved
04			Other reservations under the Mining Act may apply
05			Including land under water
13			Excluding Hydro right of way

*** End of Abstract ***

Status of claim is based on information currently on record.

Claim No: L 1134048
Status: Active

Due Date: 2002-OCT-12 | Recorded: 1990-OCT-12
Work Required: 400 | Staked: 1990-SEP-27 15:00

Total Work: 4,000 | Description of Claim:
Total Reserve: 0 | NATAL (M-0885)
Present Work Assignment: 0 |
Claim Bank: 0 | Claim Units: 1
Multiple Township: N

Claim Ownership
Percentage Client# Recorded Holder(s)
100.00 152406 KRL RESOURCES CORP.

Type	Date	Dollars	Description	
STAKER	1990-OCT-12		RECORDED BY CLARK EDWARD JAMES (A50680) FILE NUMBER: L1094983	R9080.03009
MISC	1991-JUN-03	0.00	DAYS CONVERTED TO DOLLARS	X9180.01075
MISC	1991-JUN-03		\$0 CONVERTED WORK APPLIED TO THIS CLAIM	X9180.01747
OTHER	1992-OCT-09		GEOTECHNICAL WORK PERFORMED: 2850 APPROVED: 1993-FEB-18	Q9280.00203
WORK	1992-OCT-09	2,400	GEOTECHNICAL WORK APPLIED APPROVED: 1993-FEB-18	W9280.00203
TRAN	1993-NOV-29		CLARK EDWARD JAMES (118534) TRANSFERS 100.00 % TO PERKINS MICHAEL JAMES (181099)	T9380.00110
TRAN	1994-FEB-22		PERKINS MICHAEL JAMES (181099) TRANSFERS 100.00 % TO KRL RESOURCES CORP. (152406)	T9480.00015
WORK	1995-MAY-15	400	PHYSICAL WORK APPLIED APPROVED: 1994-JUN-21	W9580.00426
WORK	1996-FEB-20	800	PHYSICAL WORK APPLIED APPROVED: 1995-MAY-04	W9680.00104
WORK	1997-JUL-15	400	PHYSICAL WORK APPLIED APPROVED: 1996-AUG-29	W9780.00732

Reservation :
01 400' surface rights reservation around all lakes and rivers
02 Sand and gravel reserved
03 Peat reserved
Status of claim is based on information currently on record.

LARDER LAKE
CLAIM ABSTRACT

Claim No: L 1134048

Status: Active

Reservation Codes continued:

04 Other reservations under the Mining Act may apply
05 Including land under water

*** End of Abstract ***

Status of claim is based on information currently on record.

Claim No: L 1189822
Status: Active

Due Date: 2001-JUN-15 | Recorded: 1992-JUN-15
Work Required: 400 | Staked: 1992-JUN-01 08:42

Total Work: 2,800 | Description of Claim:
Total Reserve: 0 | KNIGHT (M-0228)
Present Work Assignment: 0 |
Claim Bank: 0 | Claim Units: 1
Multiple Township: N

Claim Ownership
Percentage Client# Recorded Holder(s)
100.00 210931 YOUNG SEAMUS

Type	Date	Dollars	Description	
STAKER	1992-JUN-15		RECORDED BY GERVAIS PIERRE (K21956)	R9280.00455
STAKER	1992-JUN-15		GERVAIS PIERRE (136107) RECORDS 100.00 IN THE NAME OF YOUNG SEAMUS (210931)	R9280.00456
WORK	1994-MAY-05	2,000	PHYSICAL WORK APPLIED APPROVED: 1994-JUN-21	W9480.00281
WORK	1995-MAY-15	400	PHYSICAL WORK APPLIED APPROVED: 1994-JUN-21	W9580.00426
WORK	1996-FEB-20	400	PHYSICAL WORK APPLIED APPROVED: 1995-MAY-04	W9680.00104

Reservation :
01 400' surface rights reservation around all lakes and rivers
02 Sand and gravel reserved
03 Peat reserved
04 Other reservations under the Mining Act may apply

*** End of Abstract ***

Status of claim is based on information currently on record.

Claim No: L 1189823
Status: Active

Due Date: 2001-JUN-15 | Recorded: 1992-JUN-15
Work Required: 400 | Staked: 1992-JUN-01 08:40

Total Work: 2,800 | Description of Claim:
Total Reserve: 0 | KNIGHT (M-0228)
Present Work Assignment: 0 |
Claim Bank: 0 | Claim Units: 1
Multiple Township: N

Claim Ownership
Percentage Client# Recorded Holder(s)
100.00 210931 YOUNG SEAMUS

Type	Date	Dollars	Description	
STAKER	1992-JUN-15		RECORDED BY MARQUIS DENIS (M25245)	R9280.00467
STAKER	1992-JUN-15		MARQUIS DENIS (164904) RECORDS 100.00 IN THE NAME OF YOUNG SEAMUS (210931)	R9280.00468
OTHER	1994-MAY-05		WORK PERFORMED: 3941	Q9480.00281
WORK	1994-MAY-05	2,000	PHYSICAL WORK APPLIED APPROVED: 1994-JUN-21	W9480.00281
WORK	1995-MAY-15	400	PHYSICAL WORK APPLIED APPROVED: 1994-JUN-21	W9580.00426
WORK	1996-FEB-20	400	PHYSICAL WORK APPLIED APPROVED: 1995-MAY-04	W9680.00104

Reservation :
01 400! surface rights reservation around all lakes and rivers
02 Sand and gravel reserved
03 Peat reserved
04 Other reservations under the Mining Act may apply

*** End of Abstract ***

Status of claim is based on information currently on record.

Claim No: L 1189824
Status: Active

Due Date: 2001-JUN-15 | Recorded: 1992-JUN-15
Work Required: 400 | Staked: 1992-JUN-01 08:40

Total Work: 2,800 | Description of Claim:
Total Reserve: 9,189 | KNIGHT (M-0228)
Present Work Assignment: 0 |
Claim Bank: 0 | Claim Units: 1
Multiple Township: N

Claim Ownership
Percentage Client# Recorded Holder(s)
100.00 210931 YOUNG SEAMUS

Type	Date	Dollars	Description	
STAKER	1992-JUN-15		RECORDED BY MAROIS LUC (K19824)	R9280.00459
STAKER	1992-JUN-15		MAROIS LUC (164865) RECORDS 100.00 IN THE NAME OF YOUNG SEAMUS (210931)	R9280.00460
OTHER	1994-MAY-05		WORK PERFORMED: 22981	Q9480.00281
WORK	1994-MAY-05	2,000	PHYSICAL WORK APPLIED APPROVED: 1994-JUN-21	W9480.00281
WORK	1995-MAY-15	400	PHYSICAL WORK APPLIED APPROVED: 1994-JUN-21	W9580.00426
WORK	1996-FEB-20	400	PHYSICAL WORK APPLIED APPROVED: 1995-MAY-04	W9680.00104

Reservation :
01 400' surface rights reservation around all lakes and rivers
02 Sand and gravel reserved
03 Peat reserved
04 Other reservations under the Mining Act may apply
05 Including land under water

*** End of Abstract ***

Status of claim is based on information currently on record.

Claim No: L 1189825
Status: Active

Due Date: 2001-JUN-15 | Recorded: 1992-JUN-15
Work Required: 400 | Staked: 1992-JUN-01 08:33

Total Work: 2,800 | Description of Claim:
Total Reserve: 0 | KNIGHT (M-0228)
Present Work Assignment: 0 |
Claim Bank: 0 | Claim Units: 1
Multiple Township: N

Claim Ownership
Percentage Client# Recorded Holder(s)
100.00 210931 YOUNG SEAMUS

Type	Date	Dollars	Description	
STAKER	1992-JUN-15		RECORDED BY BROUSSEAU SYLVAIN RENE (M25009)	R9280.00457
STAKER	1992-JUN-15		BROUSSEAU SYLVAIN RENE (112543) RECORDS 100.00 IN THE NAME OF YOUNG SEAMUS (210931)	R9280.00458
WORK	1994-MAY-05	2,000	PHYSICAL WORK APPLIED APPROVED: 1994-JUN-21	W9480.00281
WORK	1995-MAY-15	400	PHYSICAL WORK APPLIED APPROVED: 1994-JUN-21	W9580.00426
WORK	1996-FEB-20	400	PHYSICAL WORK APPLIED APPROVED: 1995-MAY-04	W9680.00104

Reservation :
01 400' surface rights reservation around all lakes and rivers
02 Sand and gravel reserved
03 Peat reserved
04 Other reservations under the Mining Act may apply
05 Including land under water

*** End of Abstract ***

Status of claim is based on information currently on record.

Claim No: L 1189826
Status: Active

Due Date: 2001-JUN-15 | Recorded: 1992-JUN-15
Work Required: 400 | Staked: 1992-JUN-01 09:50

Total Work: 2,800 | Description of Claim:
Total Reserve: 0 | KNIGHT (M-0228)
Present Work Assignment: 0 |
Claim Bank: 0 | Claim Units: 1
Multiple Township: N

Claim Ownership

Percentage Client# Recorded Holder(s)
100.00 210931 YOUNG SEAMUS

Type Date Dollars Description

STAKER 1992-JUN-15 RECORDED BY MARQUIS DENIS (M25245) R9280.00467
STAKER 1992-JUN-15 MARQUIS DENIS (164904) RECORDS 100.00 R9280.00468
IN THE NAME OF YOUNG SEAMUS (210931)
WORK 1994-MAY-05 2,000 PHYSICAL WORK APPLIED W9480.00281
APPROVED: 1994-JUN-21
WORK 1995-MAY-15 400 PHYSICAL WORK APPLIED W9580.00426
APPROVED: 1994-JUN-21
WORK 1996-FEB-20 400 PHYSICAL WORK APPLIED W9680.00104
APPROVED: 1995-MAY-04

Reservation :

01 400' surface rights reservation around all lakes and rivers
02 Sand and gravel reserved
03 Peat reserved
04 Other reservations under the Mining Act may apply

*** End of Abstract ***

Status of claim is based on information currently on record.

Claim No: L 1189827
Status: Active

Due Date: 2001-JUN-15 | Recorded: 1992-JUN-15
Work Required: 208 | Staked: 1992-JUN-01 09:45

Total Work: 2,992 | Description of Claim:
Total Reserve: 0 | KNIGHT (M-0228)
Present Work Assignment: 0 |
Claim Bank: 0 | Claim Units: 1
Multiple Township: N

Claim Ownership
Percentage Client# Recorded Holder(s)
100.00 210931 YOUNG SEAMUS

Type	Date	Dollars	Description	
STAKER	1992-JUN-15		RECORDED BY MAROIS LUC (K19824)	R9280.00459
STAKER	1992-JUN-15		MAROIS LUC (164865) RECORDS 100.00 IN THE NAME OF YOUNG SEAMUS (210931)	R9280.00460
OTHER	1994-MAY-05		WORK PERFORMED: 208	Q9480.00281
WORK	1994-MAY-05	1,792	PHYSICAL WORK APPLIED APPROVED: 1994-JUN-21	W9480.00281
WORK	1995-MAY-15	400	PHYSICAL WORK APPLIED APPROVED: 1994-JUN-21	W9580.00426
WORK	1996-FEB-20	800	PHYSICAL WORK APPLIED APPROVED: 1995-MAY-04	W9680.00104

Reservation :

01 400' surface rights reservation around all lakes and rivers
02 Sand and gravel reserved
03 Peat reserved
04 Other reservations under the Mining Act may apply
05 Including land under water

*** End of Abstract ***

Status of claim is based on information currently on record.

Claim No: L 1189828
Status: Active

Due Date: 2001-JUN-15 | Recorded: 1992-JUN-15
Work Required: 400 | Staked: 1992-JUN-01 09:45

Total Work: 2,800 | Description of Claim:
Total Reserve: 0 | KNIGHT (M-0228)
Present Work Assignment: 0 |
Claim Bank: 0 | Claim Units: 1
Multiple Township: N

Claim Ownership
Percentage Client# Recorded Holder(s)
100.00 210931 YOUNG SEAMUS

Type	Date	Dollars	Description	
STAKER	1992-JUN-15		RECORDED BY BROUSSEAU SYLVAIN RENE (M25009)	R9280.00457
STAKER	1992-JUN-15		BROUSSEAU SYLVAIN RENE (112543) RECORDS 100.00 IN THE NAME OF YOUNG SEAMUS (210931)	R9280.00458
WORK	1994-MAY-05	2,000	PHYSICAL WORK APPLIED APPROVED: 1994-JUN-21	W9480.00281
WORK	1995-MAY-15	400	PHYSICAL WORK APPLIED APPROVED: 1994-JUN-21	W9580.00426
WORK	1996-FEB-20	400	PHYSICAL WORK APPLIED APPROVED: 1995-MAY-04	W9680.00104

Reservation :
01 400' surface rights reservation around all lakes and rivers
02 Sand and gravel reserved
03 Peat reserved
04 Other reservations under the Mining Act may apply
05 Including land under water

*** End of Abstract ***

Status of claim is based on information currently on record.

LARDER LAKE
CLAIM ABSTRACT

Claim No: L 1193302

Status: Active

Due Date: 2002-JAN-17

Recorded: 1994-JAN-17

Work Required: 1200

Staked: 1993-DEC-28 14:00

Total Work: 7,200

Description of Claim:

Total Reserve: 0

NATAL (M-0885)

Present Work Assignment: 0

Claim Bank: 0

Claim Units: 3

Multiple Township: N

Claim Ownership

Percentage Client# Recorded Holder(s)

100.00 149868 JONES DAVID V.

Type	Date	Dollars	Description	
STAKER	1994-JAN-17		RECORDED BY JONES DAVID V. (M21190)	R9480.00034
WORK	1994-MAY-05	2,400	PHYSICAL WORK APPLIED APPROVED: 1994-JUN-21	W9480.00281
WORK	1995-MAY-15	1,200	PHYSICAL WORK APPLIED APPROVED: 1994-JUN-21	W9580.00426
WORK	1996-FEB-20	2,400	PHYSICAL WORK APPLIED APPROVED: 1994-JUN-21	W9680.00103
WORK	1997-JUL-15	1,200	PHYSICAL WORK APPLIED APPROVED: 1994-JUN-21	W9780.00733

Reservation :

- 01 400' surface rights reservation around all lakes and rivers
- 02 Sand and gravel reserved
- 03 Peat reserved
- 04 Other reservations under the Mining Act may apply
- 05 Including land under water

*** End of Abstract ***

Status of claim is based on information currently on record.

Claim No: L 1193304
Status: Active

Due Date: 2002-JAN-17 | Recorded: 1994-JAN-17
Work Required: 800 | Staked: 1993-DEC-28 13:00

Total Work: 4,800 | Description of Claim:
Total Reserve: 0 | NATAL (M-0885)
Present Work Assignment: 0 |
Claim Bank: 0 | Claim Units: 2
Multiple Township: N

Claim Ownership
Percentage Client# Recorded Holder(s)
100.00 149868 JONES DAVID V.

Type	Date	Dollars	Description	
STAKER	1994-JAN-17		RECORDED BY JONES DAVID V. (M21190)	R9480.00034
WORK	1994-MAY-05	1,600	PHYSICAL WORK APPLIED APPROVED: 1994-JUN-21	W9480.00281
OTHER	1995-MAR-14		WORK PERFORMED: 3070	Q9580.00147
WORK	1996-FEB-20	2,400	PHYSICAL WORK APPLIED APPROVED: 1994-JUN-21	W9680.00103
WORK	1997-JUL-15	800	PHYSICAL WORK APPLIED APPROVED: 1994-JUN-21	W9780.00733

Reservation :
01 400' surface rights reservation around all lakes and rivers
02 Sand and gravel reserved
03 Peat reserved
04 Other reservations under the Mining Act may apply
05 Including land under water

*** End of Abstract ***

Status of claim is based on information currently on record.

Claim No: L 1202484
Status: Active

Due Date: 2000-FEB-21 | Recorded: 1994-FEB-21
Work Required: 6000 | Staked: 1994-FEB-18 17:30

Total Work: 24,000 | Description of Claim:
Total Reserve: 0 | NATAL (M-0885)
Present Work Assignment: 0 |
Claim Bank: 0 | Claim Units: 15
Multiple Township: N

Claim Ownership

Percentage	Client#	Recorded Holder(s)
50.00	142047	HARRINGTON PATRICK MICHAEL JR.
50.00	153728	KOSY GARY DOUGLAS

Type	Date	Dollars	Description	
STAKER	1994-FEB-21		RECORDED BY HARRINGTON PATRICK MICHAEL JR. (K21987)	R9480.00141
STAKER	1994-FEB-21		HARRINGTON PATRICK MICHAEL JR. (142047) RECORDS 50.00 % IN THE NAME OF KOSY GARY DOUGLAS (153728)	R9480.00142
ORDER	1996-FEB-12		RECORDER EXTENDS TIME UNTIL AND INCLUDING 1996-APR-21 FOR WORK AND FILING THEREOF.	D9680.00036
WORK	1996-MAR-01	6,000	GEOTECHNICAL WORK APPLIED APPROVED: 1996-MAY-24	W9680.00125
WORK	1996-JUN-25	18,000	PHYSICAL WORK APPLIED APPROVED: 1996-AUG-29	W9680.00340

Reservation :

01 400' surface rights reservation around all lakes and rivers
02 Sand and gravel reserved
03 Peat reserved
04 Other reservations under the Mining Act may apply
05 Including land under water

*** End of Abstract ***

Status of claim is based on information currently on record.

Appendix E

**Airborne Electromagnetic / Total Field Magnetic Survey
and Work Summary Maps**

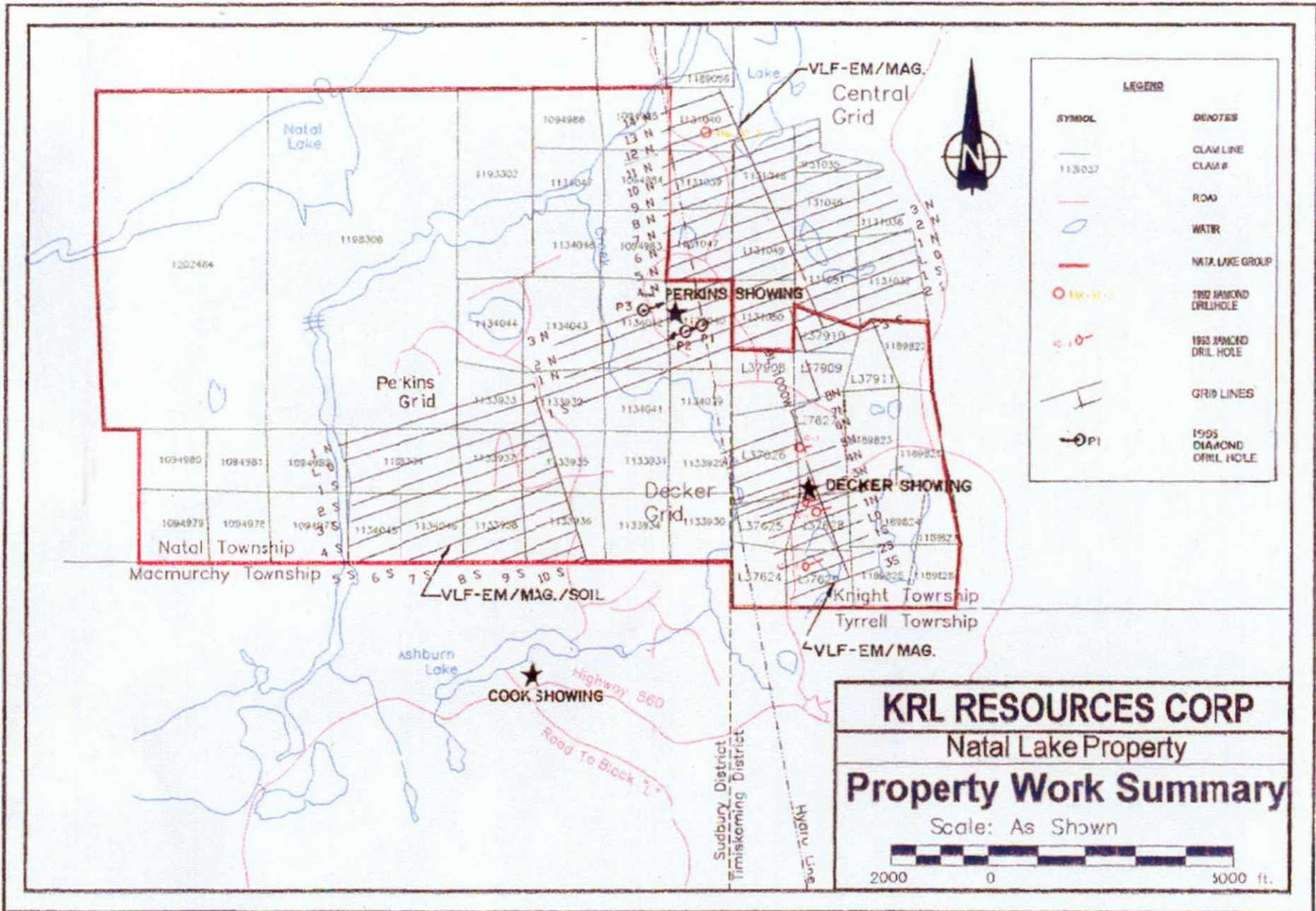

LEGEND	
SYMBOL	NOTES
	CLAM LINE
113037	CLAM #
	ROAD
	WATER
	NATAL LAKE GROUP
	1992 DIAMOND DRILLHOLE
	1993 JAWCO DRILL HOLE
	GRID LINES
	1995 DIAMOND DRILL HOLE

KRL RESOURCES CORP
 Natal Lake Property
Property Work Summary
 Scale: As Shown

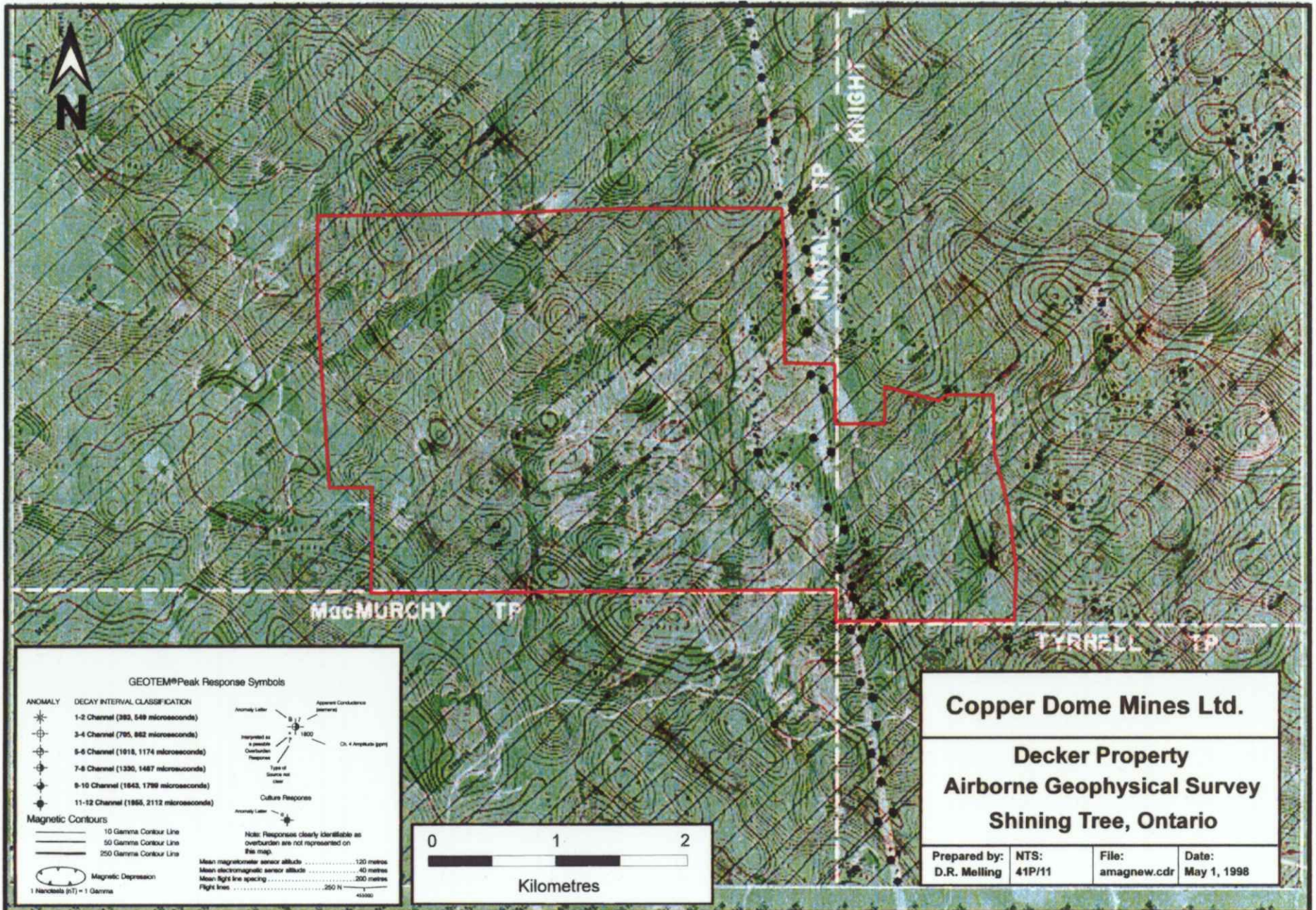

GEOTEM® Peak Response Symbols

ANOMALY	DECAY INTERVAL CLASSIFICATION	
	1-2 Channel (383, 549 microseconds)	
	3-4 Channel (705, 862 microseconds)	
	5-6 Channel (1018, 1174 microseconds)	
	7-8 Channel (1330, 1487 microseconds)	
	9-10 Channel (1643, 1799 microseconds)	
	11-12 Channel (1855, 2112 microseconds)	
Magnetic Contours		
	10 Gamma Contour Line	
	50 Gamma Contour Line	
	250 Gamma Contour Line	
	Magnetic Depression	
	1 Nanotesla (nT) = 1 Gamma	

Note: Responses clearly identifiable as overburden are not represented on this map.

Mean magnetometer sensor altitude	120 metres
Mean electromagnetic sensor altitude	40 metres
Mean flight line spacing	350 metres
Flight lines	250 N 40000

Copper Dome Mines Ltd.

**Decker Property
Airborne Geophysical Survey
Shining Tree, Ontario**

Prepared by: D.R. Melling	NTS: 41P/11	File: amagnew.cdr	Date: May 1, 1998
------------------------------	----------------	----------------------	----------------------

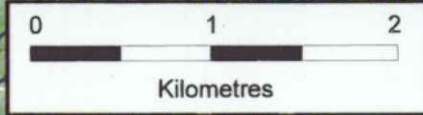

Appendix F
Certificates of Qualifications

John J. Watkins, Consulting Geologist, P.O. Box 3127, Courtenay, B.C., Canada, V9N 5N4
Phone: 250-338-9345, FAX: 250-334-4448, E-mail: jjwatkin@mars.ark.com

CERTIFICATE OF QUALIFICATION

I, John J. Watkins of 3821 Meredith Drive, Royston, B.C., Canada do certify that:

1. I am a Consulting Geologist engaged in the geological profession since 1966 and consulting on a full time basis since 1983.
2. I attended Queen's University in Kingston, Ontario, Canada and I hold degrees with majors in geology; a B.Sc. (1972) and a M.Sc. (1980). I also attended the Northern Alberta Institute of Technology in Edmonton, Alberta, Canada and hold a two year Diploma (1967) in Exploration Technology.
3. I am a Fellow of the Geological Association of Canada, a Fellow of the Society of Economic Geologists, and I am registered with the Association of Professional Engineers and Geoscientists of British Columbia.
4. The opinions, conclusions and recommendations contained in this report are based on a personal review of data pertaining to the Decker property. I conducted field work on the property from June 2 to June 16, 1998.
5. I am neither an employee, officer, director or an affiliate of Copper Dome Mines Ltd. and do not beneficially own, directly or indirectly, any securities of the company, nor do I expect to receive any.
6. I do not beneficially own, directly or indirectly, any interest in the Decker property, nor do I expect to receive any.
7. I consent to and authorize the use of the proceeding report and my name in the Companies Statement of Material Facts or other public documents, providing the report is used in it's entirety, or if a summary or excerpt of the report is used it has been approved D.R. Melling or myself.

Dated at Royston, British Columbia, Canada this 7th day of July, 1998.

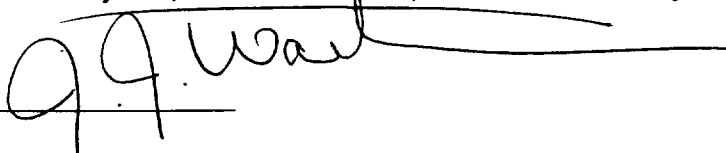

J. J. Watkins, P. Geo.

Arcana Consulting Inc.

5216 Worthington Road., Victoria, B. C. V8Y 2T7

Voice: (250) 658-2167 Fax: (250) 658-0269

E-mail: melling@islandnet.com

CERTIFICATE OF QUALIFICATION

I, David R. Melling of 5216 Worthington Rd., British Columbia, Canada, do hereby certify that:

1. I am a Consulting Geologist engaged in the geological profession since 1979 and consulting on a full time basis since 1987.
2. I am a graduate of Carleton University, Ottawa, Ontario, where I obtained a B.Sc. (Honors) in 1983 and an M.Sc. in 1986, both in geology.
3. I am a Fellow of the Geological Association of Canada and registered with the Association of Professional Engineers and Geoscientists of British Columbia.
4. The opinions, conclusions and recommendations contained in this report are based on a personal review of data pertaining to the Decker property. I conducted field work on the property from June 2 to June 16, 1998.
5. I am neither an employee, officer, director or an affiliate of Copper Dome Mines Ltd. and do not beneficially own, directly or indirectly, any securities of the company, nor do I expect to receive any.
6. I do not beneficially own, directly or indirectly, any interest in the Decker property property, nor do I expect to receive any.
7. I consent to and authorize the use of the proceeding report and my name in the Companies Statement of Material Facts or other public documents, providing the report is used in it's entirety, or if a summary or excerpt of the report is used it has been approved by J.J. Watkins or myself.

Dated at Victoria, British Columbia this 7th day of July, 1998.

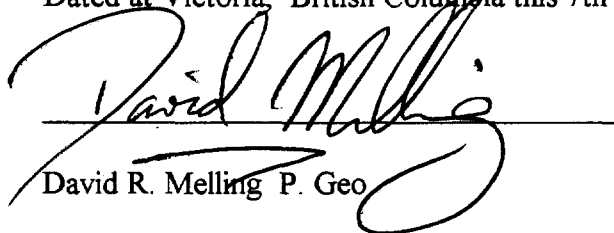
David R. Melling P. Geo



41P11NE2007 2.18781 KNIGHT

900

Sections 65(2) and 66(3) of the Mining Act. Under section 8 of the Mining Act, the work and correspond with the mining land holder. Questions about this collection and Mines, 3rd Floor, 933 Ramsey Lake Road, Sudbury, Ontario, P3E 6B5.

 Instructions: - For work performed on Crown Lands before recording a claim, use form 0240.
 - Please type or print in ink.

2.18781
1. Recorded holder(s) (Attach a list if necessary)

Name <i>KRC Resources Corp</i>	Client Number <i>15240.6</i>
Address <i>1022-470 Granville St Vancouver B.C.</i>	Telephone Number <i>604-684-0299</i>
	Fax Number <i>604-684-0288</i>
Name <i>SEE ATTACHED LIST</i>	Client Number
Address	Telephone Number
	Fax Number

2. Type of work performed: Check (✓) and report on only ONE of the following groups for this declaration.

<input checked="" type="checkbox"/> Geotechnical: prospecting, surveys, assays and work under section 18 (regs)	<input type="checkbox"/> Physical: drilling stripping, trenching and associated assays	<input type="checkbox"/> Rehabilitation
Work Type <i>ST</i>	Office Use	
	Commodity	
	Total \$ Value of Work Claimed <i>31,196</i>	
Dates Work Performed From <i>1</i> Day <i>5</i> Month <i>98</i> Year To <i>1</i> Day <i>08</i> Month <i>98</i> Year ✓	NTS Reference	
Global Positioning System Data (if available)	Township/Area <i>NATAL</i>	Mining Division <i>Kardar Lake</i>
	M or G-Plan Number	Resident Geologist District <i>Kirkland Lake</i>

 Please remember to: - obtain a work permit from the Ministry of Natural Resources as required;
 - provide proper notice to surface rights holders before starting work;
 - complete and attach a Statement of Costs, form 0212;
 - provide a map showing contiguous mining lands that are linked for assigning work;
 - include two copies of your technical report.

3. Person or companies who prepared the technical report (Attach a list if necessary)

Name <i>JOHN J WATKINS</i>	Telephone Number <i>250-338-9345</i>
Address <i>P.O. Box 3127, Courtenay B.C.</i>	Fax Number <i>250-334-4448</i>
Name <i>Ariana Consulting, David Melling</i>	Telephone Number <i>250-658-2167</i>
Address <i>5216 Worthington Rd. Victoria BC</i>	Fax Number <i>250 658 0269</i>
Name	Telephone Number
Address	Fax Number

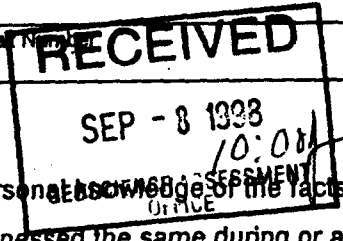
4. Certification by Recorded Holder or Agent

 I, *J. K. Fink* (Print Name), do hereby certify that I have personal knowledge of the facts set forth in this Declaration of Assessment Work having caused the work to be performed or witnessed the same during or after its completion and, to the best of my knowledge, the annexed report is true.

Signature of Recorded Holder or Agent <i>[Signature]</i>	Date <i>Sept. 3/98</i>
Agent's Address <i>535 BARTLEMAN ST</i>	Telephone Number <i>705-268-0371</i>
	Fax Number <i>705-268-585</i>

5. Work to be recorded and distributed. Work can only be assigned to claims that are contiguous (adjacent) land where work was performed, at the time work was performed. A map showing the contiguous link must accompany this form.

* Amendment W9880.00578

Mining Claim Number. Or if work was done on other eligible mining land, show in this column the location number indicated on the claim map.	Number of Claim Units. For other mining land, list hectares.	Value of work performed on this claim or other mining land.	Value of work applied to this claim.	Value of work assigned to other mining claims.	Bank Value of work to be distributed at a future date
eg TB 7827	18 ha	\$26,825	2.18781	\$24,000	\$2,825
eg 1234567	12	0		\$24,000	0
eg 1234568	2	\$ 8,882		\$ 4,000	0
1 1219994	1	0	3271	0	0
1 1219995	1	0	0	0	0
2 MR37626	1	6239	0	6239	0
3 MR37627	1	6239	0	6239	0
4 7193848	1	0	200'	0	0
5 MR37628	1	6239	0	6239	0
6 MR37625	1	6239	0	6239	0
7 MR37629	1	6240	0	6240	0
8 1206843	16	0	0	0	0
9 1206844	9	0	3600'	0	0
10 1206845	12	0	4800'	0	0
11 1219914	1	0	7200'	0	0
12 1221681	1	0	7200'	0	0
13 1221682	1	0	7200'	0	0
14 1202484	15	0	6000'	0	0
15 1198308	15	0	6000'	0	0
Column Totals	78	31,196	31,196	31,196	0

8000236

8000236

I, J. Kevin Fife, do hereby certify that the above work credits are eligible under subsection 7 (1) of the Assessment Work Regulation 6/98 for assignment to contiguous claims or for application to the claim where the work was done.

Signature of Recorded Holder or Agent Authorized in Writing: [Signature] Date: Sept. 3/98

6. Instructions for cutting back credits that are not approved.

Some of the credits claimed in this declaration may be cut back. Please check (✓) in the boxes below to show how you wish to prioritize the deletion of credits:

- 1. Credits are to be cut back from the Bank first, followed by option 2 or 3 or 4 as indicated.
- 2. Credits are to be cut back starting with the claims listed last, working backwards; or
- 3. Credits are to be cut back equally over all claims listed in this declaration; or
- 4. Credits are to be cut back as prioritized on the attached appendix or as follows (describe):

Note: If you have not indicated how your credits are to be deleted, credits will be cut back from the Bank first, followed by option number 2 if necessary.

For Office Use Only

Received Stamp

RECEIVED

SEP - 9 1998

GEOSCIENCE ASSESSMENT OFFICE

Deemed Approved Date	Date Notification Sent
Date Approved	Total Value of Credit Approved
Approved for Recording by Mining Recorder (Signature)	

For Office Use Only

Received Stamp

Deemed Approved Date	Date Notification Sent
Date Approved	Total Value of Credit Approved
Approved for Recording by Mining Recorder (Signature)	

Information collected on this form is obtained under the authority of subsection 6 (1) of the Assessment Work Regulation 6/96. Under section 8 of the Mining Information Act, this information is a public record. This information will be used to review the assessment work and correspond with the mining land holder. Questions about this information should be directed to a Provincial Mining Recorder, Ministry of Northern Development and Mines, 3rd Floor, 933 Ramsey Lake Road, Sudbury, Ontario, P3E 2G1.

2.18781

Work Type	Units of work Depending on the type of work, list the number of hours/days worked, metres of drilling, kilometres of grid line, number of samples, etc.	Cost Per Unit of work	Total Cost
Geological Survey & Report	43 days	353.15/man/day	15185.50
Assay Costs	173 samples	\$24.19/sample	4185.73
DRIFTING			
DRAFTING	7 days	424.50/day	2971.50
GRID RE-ESTABLISHMENT	6 miles	428.00/mile	2568.00
Associated Costs (e.g. supplies, mobilization and demobilization).			
Computation Report, Maps, Files Prints, Photo development film etc			912.27
Transportation Costs			
AIRFARES & TRUCKS (2 GEOLOGISTS)			3530.75
→			3645.62
Food and Lodging Costs			
Hotels, CAMP IN S. TREE & Food:			1928.56
Total Value of Assessment Work			31,196.56

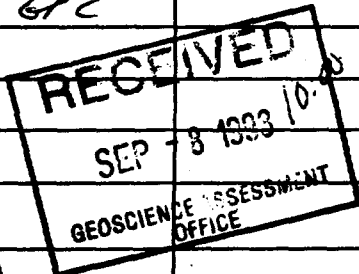

Calculations of Filing Discounts:

1. Work filed within two years of performance is claimed at 100% of the above Total Value of Assessment Work.
2. If work is filed after two years and up to five years after performance, it can only be claimed at 50% of the Total Value of Assessment Work. If this situation applies to your claims, use the calculation below:

TOTAL VALUE OF ASSESSMENT WORK $\times 0.50 =$ Total \$ value of worked claimed.

Note:
 - Work older than 5 years is not eligible for credit.
 - A recorded holder may be required to verify expenditures claimed in this statement of costs within 45 days of a request for verification and/or correction/clarification. If verification and/or correction/clarification is not made, the Minister may reject all or part of the assessment work submitted.

Certification verifying costs:

I, J. Kevin Felo, do hereby certify, that the amounts shown are as accurate as may reasonably be determined and the costs were incurred while conducting assessment work on the lands indicated on the accompanying

Declaration of Work form as Agent I am authorized to make this certification.
(recorded holder, agent, or state company position with signing authority)

Signature: [Signature] Date: Sep 3/93

Geoscience Assessment Office
933 Ramsey Lake Road
6th Floor
Sudbury, Ontario
P3E 6B5

Telephone: (888) 415-9846
Fax: (877) 670-1555

January 13, 1999

KRL RESOURCES CORP.
1022-470 GRANVILLE ST.
VANCOUVER, ONTARIO
V6C-1V5

Visit our website at:
www.gov.on.ca/MNDM/MINES/LANDS/mlsmnpge.htm

Dear Sir or Madam:

Submission Number: 2.18781

Status

Subject: Transaction Number(s): W9880.00578 Approval After Notice

We have reviewed your Assessment Work submission with the above noted Transaction Number(s). The attached summary page(s) indicate the results of the review. **WE RECOMMEND YOU READ THIS SUMMARY FOR THE DETAILS PERTAINING TO YOUR ASSESSMENT WORK.**

If the status for a transaction is a 45 Day Notice, the summary will outline the reasons for the notice, and any steps you can take to remedy deficiencies. The 90-day deemed approval provision, subsection 6(7) of the Assessment Work Regulation, will no longer be in effect for assessment work which has received a 45 Day Notice. Allowable changes to your credit distribution can be made by contacting the Geoscience Assessment Office within this 45 Day period, otherwise assessment credit will be cut back and distributed as outlined in Section #6 of the Declaration of Assessment work form.

Please note any revisions must be submitted in DUPLICATE to the Geoscience Assessment Office, by the response date on the summary.

If you have any questions regarding this correspondence, please contact Lucille Jerome by e-mail at lucille.jerome@ndm.gov.on.ca or by telephone at (705) 670-5858.

Yours sincerely,



ORIGINAL SIGNED BY
Blair Kite
Supervisor, Geoscience Assessment Office
Mining Lands Section

Work Report Assessment Results

Submission Number: 2.18781

Date Correspondence Sent: January 13, 1999

Assessor: Lucille Jerome

Transaction Number	First Claim Number	Township(s) / Area(s)	Status	Approval Date
W9880.00578	8000236	NATAL KNIGHT	Approval After Notice	January 13, 1999

Section:

12 Geological GEOL

The revisions outlined in the Notice dated December 1, 1998, have been addressed. Assessment work credit has been approved as outlined on the attached Distribution of Assessment Work Credit sheet.

Correspondence to:

Resident Geologist
Kirkland Lake, ON

Assessment Files Library
Sudbury, ON

Recorded Holder(s) and/or Agent(s):

Kevin Filo
TIMMINS, ONTARIO, CANADA

KRL RESOURCES CORP.
VANCOUVER, ONTARIO

TIMOTHY AARON YOUNG
VANCOUVER, BC

PARTRICK MICHAEL JR. HARRINGTON
KIRKLAND LAKE, Ontario

DAVID VICTOR MULLEN
TIMMINS, Ontario

BLAINE RICHARD WEBSTER
THORNHILL, Ontario

Distribution of Assessment Work Credit

The following credit distribution reflects the value of assessment work performed on the mining land(s).

Date: January 13, 1999

Submission Number: 2.18781

Transaction Number: W9880.00578

<u>Claim Number</u>	<u>Value Of Work Performed</u>
37626	4,884.00
37627	4,884.00
37628	4,884.00
37625	4,884.00
37629	4,884.00
	<hr/>
Total: \$	24,420.00
