

J. L. TINDALE & ASSOCIATES INC.  
Suite 907-110 Erskine Avenue  
Toronto, Ontario, Canada M4P 1Y4



41P11SE0077 W9680-00197 LEONARD

010

Telephone  
(416) 481-5781

REPORT ON STRIPPING, WASHING, TRENCHING  
PROGRAM

ON CLAIM 1191310

LEONARD TOWNSHIP, LARDER LAKE M.D.

FOR

ROY ANNETT, PROSPECTOR

SHINING TREE, ONTARIO

April 20, 1996  
Toronto, Ontario

J. L. Tindale  
Geologist

INTRODUCTION

Roy Annett located a showing of PbS, ZnS, Cpy, Co in the southwest corner of Leonard Township while prospecting along a new cut-road put in by Fiset Lumber Co. Rusty outcrop was noted at the side of the road with traces of malacite stain. Roy drilled 4, 2 foot plugger holes along a north-strike line adjacent to the road and blasted shallow pits along a strike length of approximately 10 feet. This work revealed disseminations and stringers of ZnS, PbS and blebs of cpy throughout the heavily veined rock. I examined the showing with Roy on September 24, 1994 and recommended staking. On October 3, 1994 Roy staked claim 1191310, a six unit block to cover the showing. The claim was recorded on October 18, 1994.

ACCESS

A forestry access road 5 km. west of Shining Tree leads easterly for some 25 km. to a junction with the Norman Lake road in North Williams

FORMATION THAT  
 ON THIS MAP  
 EN COMPILED  
 RIOUS SOURCES.  
 URACY IS NOT  
 TEED. THOSE  
 TO STAKE MIN-  
 IS SHOULD CON-  
 H THE MINING  
 R, MINISTRY OF  
 RN DEVELOP-  
 D MINES, FOR AD-  
 THE INFORMATION  
 STATUS OF THE  
 HEREON.

OGILVIE TWP  
 N 1035

FAWCET

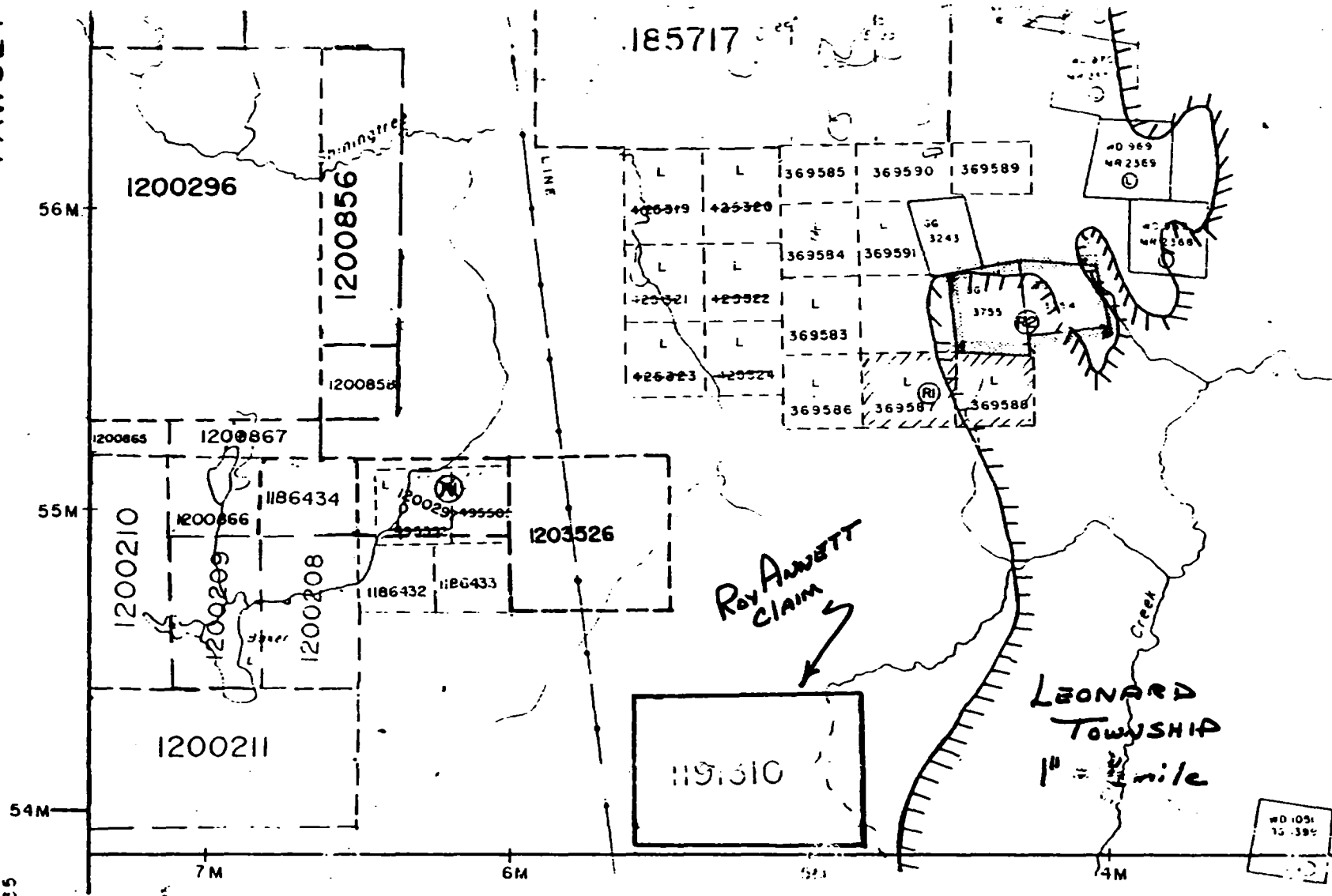

"THIS MAP SHOWS THE  
 APPROXIMATE LOCATION  
 OF THE BOUNDARIES OF  
 THE AREA WHICH IS THE  
 SUBJECT OF CURRENT  
 LITIGATION. THE EXACT  
 LOCATION WILL BE  
 SHOWN FOLLOWING  
 CONFIRMATION BY THE  
 PARTIES TO THE ACTION."

NORTH WILLIAMS TW

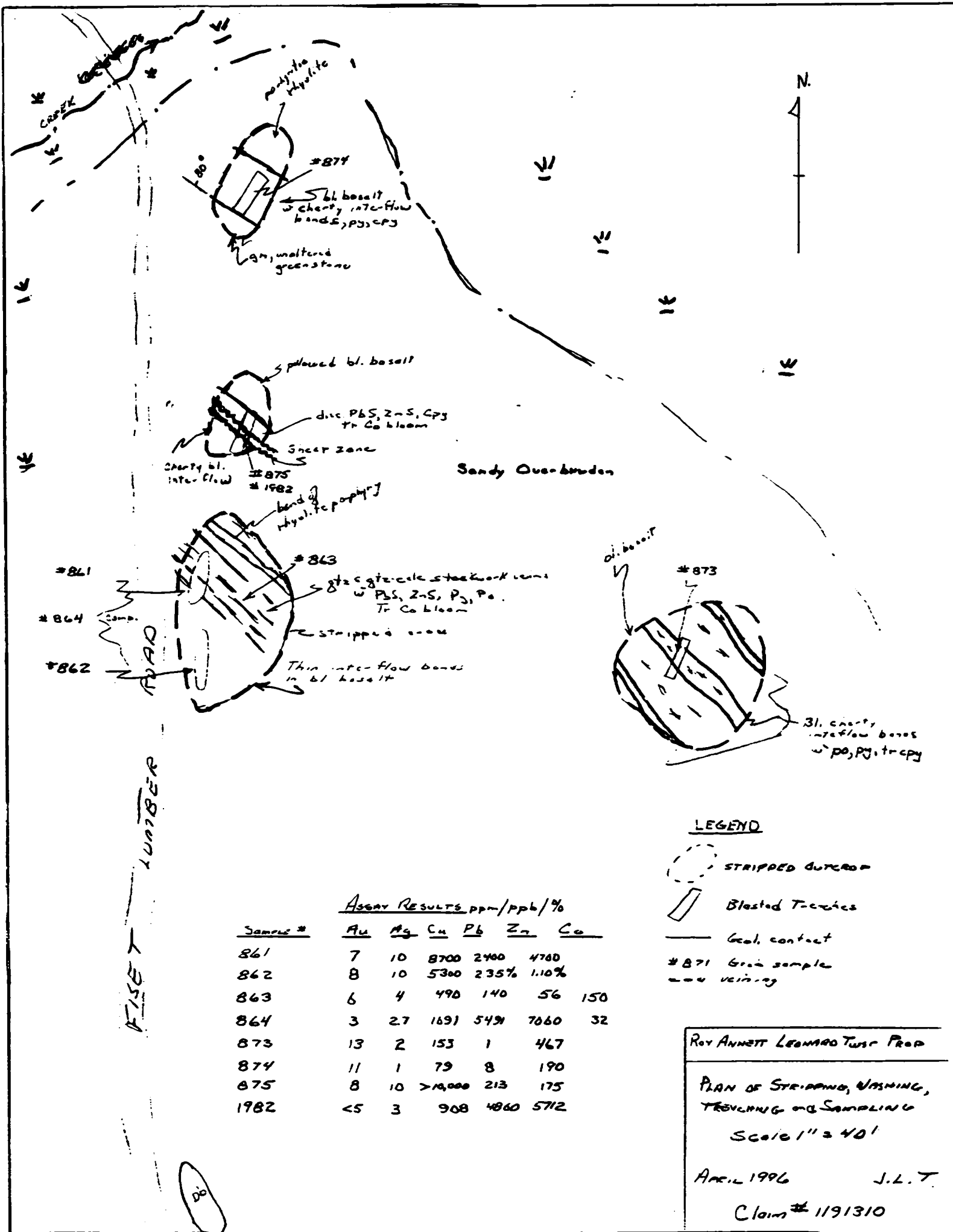

Group Sketch of claims listed on Part A.

Sketch or plan of the mining claim(s) must show the corner posts, witness posts, and line posts and the distances between the posts in metres.

Include topographic features such as lakes, rivers, creeks, ponds, etc. and developments such as hydro lines, highways, railways, pipelines, buildings, etc.

Refer to sample sketch on Part C.

Magnetic Declination Used.

Scale: 1:20000

10° W DECLINATION

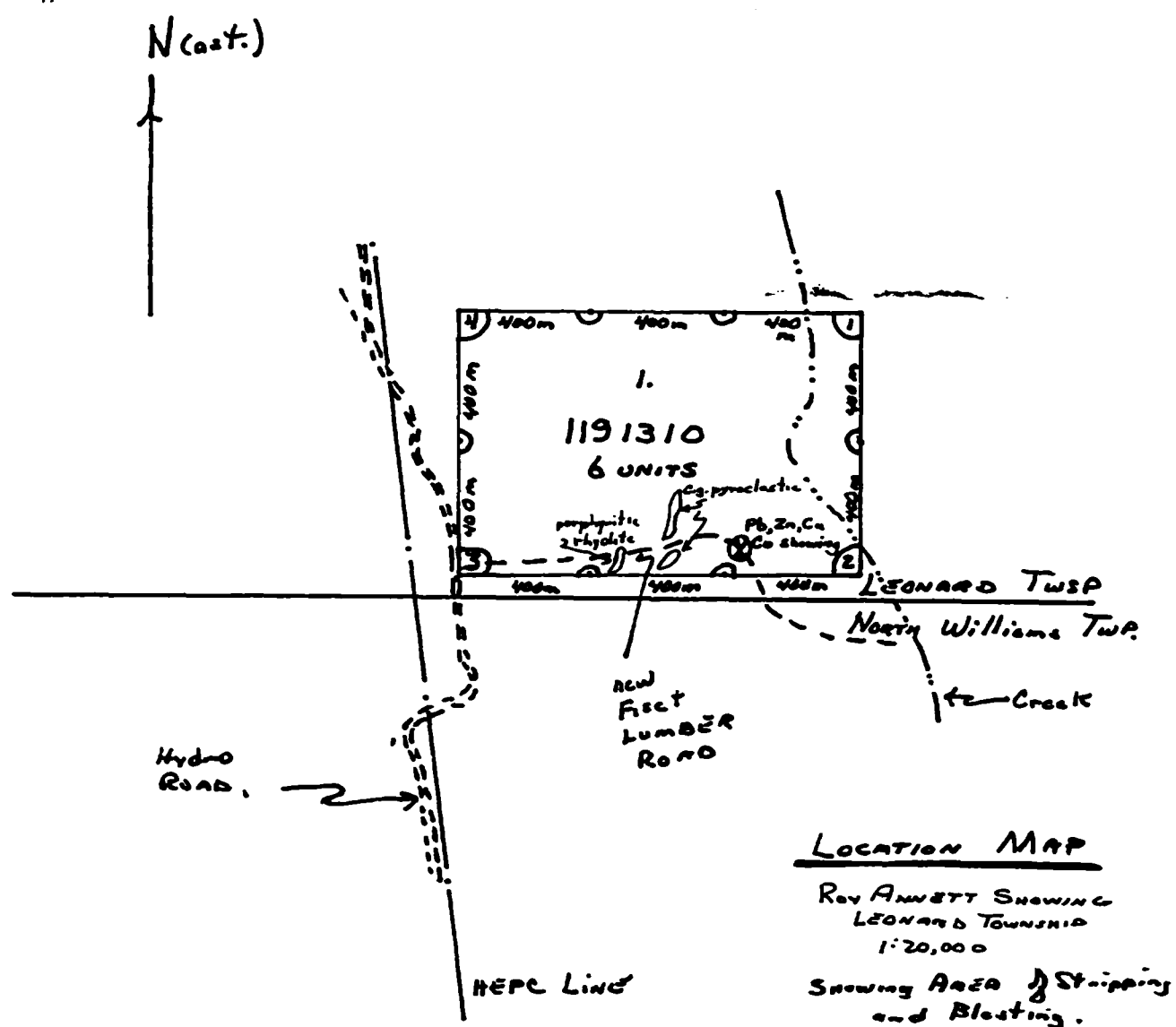

Township. From the Norman Lake road junction it is 1.9 km. to the HEPC line and north along the HEPC road for 1.35 km. to the Fiset Lumber road leading east. The Fiset road is driveable for 0.9 km. easterly to where a culvert has been removed and the road barricaded by a sand pile. The showing is a few meters south on the east side of the road. The Fiset road appears to follow the Leonard Township southern boundary, perhaps trending slightly north of east and swings sharply south to cross the narrow water course.

#### GENERAL AND LOCAL GEOLOGY

Much of Leonard Township is covered by Nipissing diabase sills and Lorrain sediments. Further north of our area of interest, silver and cobalt showings have been explored in the past. Mafic volcanics are present in the central portion of the township. The showing located by Roy Annett is in an area mapped as diabase but infact appears to be an outlier of felsic to mafic volcanics of Archean age possibly underlying diabase to the west and Lorrain sediments to the south and east. Only further prospecting will reveal the extent of these formations.

#### 1995 STRIPPING, WASHING AND TRENCHING PROGRAM

During July and August of 1995 Roy Annett used a J.D. 350 bulldozer rented from Larry Salo of Connaught, Ontario to strip the overburden and enlarge the main showing area and to expose nearby outcrop areas to determine if extensions to the mineralized zone could be found. A Wajax pump was used to wash the exposed outcrops. Areas of mineralization were blasted into to gain fresh exposures. The area of stripping, washing and pitting is depicted on the attached figure No. 1 at a scale of 1" = 40 feet.

#### SAMPLING PROGRAM

Initial sampling took place on September 25, 1994 by Annett and the writer. A second series of samples were taken on August 26 by the same people after the work program by Annett. Sample description and results are appended to this report.

### SHOWING DESCRIPTION

The stripped areas exhibit a plethora of rock types ranging from black mafic volcanics (basalt), to pillowed lavas, to felsic volcanics and porphyrys to interflow sedimentary bands. The stratigraphy appears to strike NW at about 120° and dips to the N.E. Shearing and silicification are the most abundant alteration features.

The interflow bands which range up to 20 feet wide are highly contorted, well banded black pyritic zones with abundant quartz and quartz-carbonate veining varying in width from 1/8" to over 3". Within these sediments and the veins are blotches and streaks of chalcopyrite, sphalerite and galena. Disseminations of galena and sphalerite are common in the wall rocks along with chalcopyrite and pyrite. Pyrrhotite is present in disseminations and streaks within the more easterly stripped outcrop.

Particularly in the central outcrop area quartz-carbonate veining appears to be stockwork-like across the outcrop with accompanying base metal mineralization and traces of cobalt bloom. Some of the sulphide even form narrow veinlets adjacent to the veining. Malacite staining is prolific across the zone. Azurite was noted coating some of the fractures.

The outcrop area appears to pass into heavy sand overburden to the east and low swampy ground to the west.

### OUTCROPS TO THE WEST

West of the showing area along the access road the area is flat and sand covered. About 1,000 m. west a low hill exposes outcrop north and south of the road. On the south intermediate to rhyolitic rock is exposed showing occasional small pillows. The outcrop is cut by a stockwork of many small (1/8" - 3/4") veinlets of quartz-calcite which weather high and trend at 120°. On the northside of the road pyroclastic felsic volcanics are noted with the majority of the fragments 1 - 2" across with sharp angular edges. One of these fragments is over 2 feet along its side. The fragments appear to be feldspar and weather white. Host rock is rhyolite.

A further 150 m. west a small rise exposes porphyritic-rhyolite on the south side of the road.

SUMMATION

It appears this showing of Annett's is within a hitherto unmapped greenstone belt. The presence of economic sulphides within felsic volcanics and interflow sediments is encouraging. The presence of large diameter fragmentals within the stratigraphy indicates closeness to a possible vent. The area is very promising and deserves detailed exploration to include geophysics, geology and probably drilling.

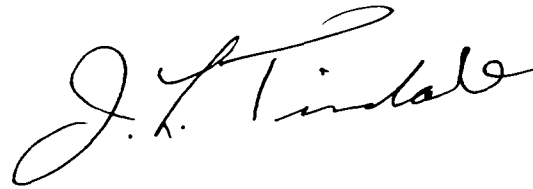
A handwritten signature in cursive script, reading "J. L. Tindale". The signature is written in dark ink and is positioned above the typed name and title.

J. L. Tindale  
Geologist

SUMMARY OF EXPENDITURES

Roy Annett	Strip & Wash	July 7, 15, 16, 17, 18	\$ 500.00
	Plugger work, Drill and Blast	Aug. 3, 9, 15	300.00
	Sampling	Aug. 26	100.00
Bulldozer Rental from Larry Salo		July 7, 15, 16, 17, 18 8 hr/day x \$45/hr x 5 days	1,800.00
J. L. Tindale	Sampling & Report Writing	Aug. 26/95	350.00
		Apr. 20/96	350.00
Assays			258.28
Transportation		95 km/day x 9 = 855 km @ \$.30/km	256.50
Dynamite & Plugger Rental	Plugger	3 days x \$50/day	150.00
	Dynamite	32 holes x 2 sticks x \$1/stk	<u>64.00</u>
TOTAL EXPENDITURES			<u>\$4,128.78</u>



SAMPLE DESCRIPTION SEPTEMBER 24, 1994

<u>Sample No.</u>	<u>Location</u>	<u>Description</u>
861	Leonard Twp. Sept. 24/94	Dk grey, cherty rock with 1-2% finely disseminated pyrite, fractured and veined with Qtz-calc, blebs of cpy, trace Pb, Zn
862	Leonard Twp. Sept. 24/94	Selected grab of heavy PbS, ZnS, with cpy, malacite, azurite from pits, sheared altered rock, cherty, heavy conc. of Qtz-calc. veinlets
863	Leonard Twp. Sept. 24/94	White quartz-calc. chunk with Co bloom along edge
864	Leonard Twp. Sept. 24/94	Composite of rejects from 861, 862

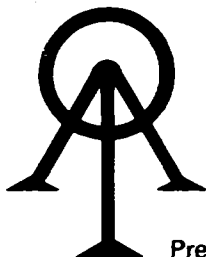

**ACCURASSAY LABORATORIES**  
A DIVISION OF BARRINGER LABORATORIES LIMITED, REXDALE, ONTARIO  
BOX 426  
KIRKLAND LAKE, ONTARIO, CANADA P2N 3J1  
TEL.: (705) 567-3361

President: Dr. GEORGE DUNCAN, M.Sc., Ph. D., C. Chem (Ont.), C. Chem (U.K.), M.C.I.C., M.R.S.C., A.R.C.S.T.

50869

# Certificate of Analysis

Page: 1

Mr. Jack Tindale  
BOX 767  
COBALT, Ontario  
POJ 2X0

September 29 94

Work Order # : 940084  
Project :

SAMPLE NUMBERS		Gold	Gold
Accurassay	Customer	ppb	Oz/T
932975	861	7	<0.001
932976	862	8	<0.001
932977	863	6	<0.001
932978	864		
932978	864	Check	

*Lower Test*

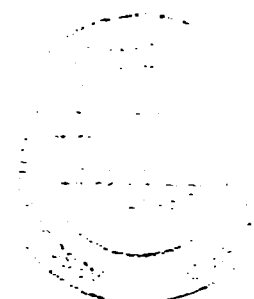

Per: *George Duncan*

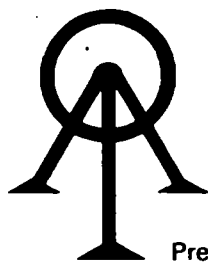

# ACCURASSAY LABORATORIES

A DIVISION OF BARRINGER LABORATORIES LIMITED, REXDALE, ONTARIO

BOX 426

KIRKLAND LAKE, ONTARIO, CANADA P2N 3J1

TEL.: (705) 567-3361

President: Dr. GEORGE DUNCAN, M.Sc., Ph. D., C. Chem (Ont.), C. Chem (U.K.), M.C.I.C., M.R.S.C., A.R.C.S.T.

50881

## Certificate of Analysis

Mr. J.L. Tindale  
J.L. Tindale & Associates Inc.  
908-110 Erskine Avenue  
TORONTO ON M4P 1Y4

Page 1  
September 30, 1994

Work Order #: 940084

Accurassay Number	Customer Number	Ag ppm	Co ppm	Cu ppm	Pb ppm	Zn ppm
932975	861	10	-	8700	2400	4700
932976	862	10	-	5300	2.35 %	1.10 %
932977	863	4	150	490	140	56

*LEONARD  
TINDALE*

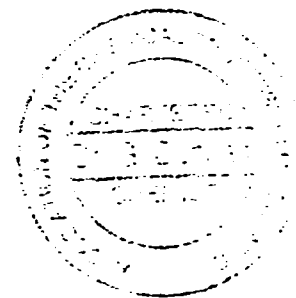

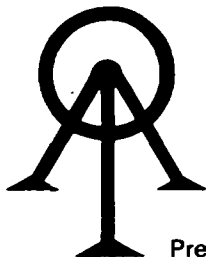

# ACCURASSAY LABORATORIES

A DIVISION OF BARRINGER LABORATORIES LIMITED, REXDALE, ONTARIO

BOX 426

KIRKLAND LAKE, ONTARIO, CANADA P2N 3J1

TEL.: (705) 567-3361

President: Dr. GEORGE DUNCAN, M.Sc., Ph. D., C. Chem (Ont.), C. Chem (U.K.), M.C.I.C., M.R.S.C., A.R.C.S.T.

50935

## Certificate of Analysis

Mr. J.L. Tindale  
P.O. Box 767  
COBALT ON P0J 2X0

Page 1  
October 12, 1994

Work Order #: 940084A  
Date Received: September 19, 1994

SAMPLE I.D.	ICAP		ppm As	ppm Au	ppm Ba	ppm Be
	ppm Ag	% Al				
861	8.9	2.38	128	<3	25	<1
862	8.7	2.65	116	<3	35	<1
864	2.7	2.64	98	<3	28	<1

SAMPLE I.D.	ppm Bi	% Ca	ppm Cd	ppm Co	ppm Cr	ppm Cu	Copper
861	<3	3.54	12	29	223	7276	.72
862	<3	2.23	27	53	243	4733	.47
864	<3	4.50	18	32	247	1691	.16

SAMPLE I.D.	% Fe	ppm Hg	ppm La	% Mg	ppm Mn	ppm Mo
861	5.08	<1	1	2.11	751	1
862	5.39	<1	2	2.38	778	4
864	5.32	<1	2	2.23	823	2

Leonard  
Tindale

Per: George Duncan

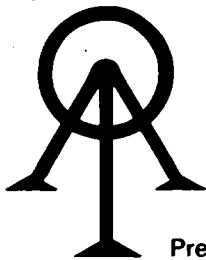

**ACCURASSAY LABORATORIES**  
A DIVISION OF BARRINGER LABORATORIES LIMITED, REXDALE, ONTARIO  
BOX 426  
KIRKLAND LAKE, ONTARIO, CANADA P2N 3J1  
TEL.: (705) 567-3361

President: Dr. GEORGE DUNCAN, M.Sc., Ph. D., C. Chem (Ont.), C. Chem (U.K.), M.C.I.C., M.R.S.C., A.R.C.S.T.

50936

# Certificate of Analysis

Mr. J.L. Tindale  
P.O. Box 767  
COBALT ON P0J 2X0

Page 2  
October 12, 1994

Work Order #: 940084A  
Date Received: September 19, 1994

ICAP

SAMPLE I.D.	% Na	ppm Ni	ppm P	ppm Pb	ppm Sb	% Si
861	0.05	48	321	2156	.2% 7	0.03
862	0.06	54	375	20094	2.00% 15	0.03
864	0.06	56	315	5491	.5 3	0.04

SAMPLE I.D.	ppm Sr	% Ti	ppm V	ppm W	ppm Zn	%
861	8	0.12	162	<2	4401	.44
862	5	0.14	177	3	10789	1.07%
864	9	0.15	154	<2	7060	.70

*George Duncan*

Per: *George Duncan*



**ACCURASSAY LABORATORIES**  
A DIVISION OF BARRINGER LABORATORIES LIMITED, REXDALE, ONTARIO  
BOX 426  
KIRKLAND LAKE, ONTARIO, CANADA P2N 3J1  
TEL.: (705) 567-3361

President: Dr. GEORGE DUNCAN, M.Sc., Ph. D., C. Chem (Ont.), C. Chem (U.K.), M.C.I.C., M.R.S.C., A.R.C.S.T.

49029

# Certificate of Analysis

Mr. J.L. Tindale  
J.L. Tindale & Associates Inc.  
908-110 Erskine Avenue  
TORONTO ON M4P 1Y4

Page 1  
October 28, 1994

Work Order #: 940082A  
940084A

### Whole Rock Analysis

ICAP		% SiO <sub>2</sub>	% Al <sub>2</sub> O <sub>3</sub>	% Fe <sub>2</sub> O <sub>3</sub>	% MgO	% CaO	% Na <sub>2</sub> O
824	940082A	60.58	16.52	4.38	1.08	1.54	5.19
-862	940084A	49.69	13.46	10.80	6.49	4.82	3.30

ICAP		% K <sub>2</sub> O	% P <sub>2</sub> O <sub>5</sub>	% TiO <sub>2</sub>	% MnO	% BaO	% Cr <sub>2</sub> O <sub>3</sub>
824	940082A	2.76	0.041	0.501	0.033	0.040	0.077
862	940084A	0.24	0.061	1.082	0.119	0.011	0.050

ICAP		% SrO	% LOI	% Total
824	940082A	0.010	7.6	100.4
862	940084A	0.005	5.6	95.7

824 North Williams  
862 Leonard Twp

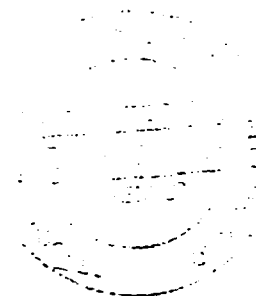

Per: J. Duncan

LOG OF SAMPLES FROM SHINING TREE AREA SEPTEMBER 2, 1995

- #873 Leonard Twp. East stripping - grab of mineralized rock blasted by Roy Annett.  
Dk grey to black, v.f.g. dense, basalt with sl. cherty quality; brittle w concoidal break; pyrite as smears and dissemination; ± 1% py; rusty weathering; some hairline qtz stringers along fractures w pyrite hvy in veins; Cu Pb Zn Ag Au.  
Au 13, Ag 2, Cu 153, Pb 1, Zn 467
- #874 Leonard Twp. North showing - grab of pit blasted across a black interflow band by Roy Annett.  
Black, sl. cherty, dense, very fig. basalt (?) or interflow with some sections more cherty-probably banded chert-rich zones; pyrite as seams and disseminations throughout rock; some quartz-carb. veins with increased alteration and pyrite content; concoidal fracture prominent; possible graphitic interflow (?); Au, Ag, Cu, Pb, Zn.  
Au 11, Ag 1, Cu 79, Pb 8, Zn 190
- #875 Main Showing North of previously sampled area - over brow of hill to north. Grab of mineralized blasted rock from trench.  
Grey very f.g. volc (?) or interflow; some cherty pebble-like inclusions; well altered and partly silicified; shot w qtz-carb veins and lenses carrying semi massive cpy in pods (2½ x 12") and also diss. in veins and wall rock; galena heavy smeared along fracture faces and in veins; ZnS similar but not as obvious as Pb or Cu; some flowery pyrite blossoms;  
Sample - grab of strongest Cu mineralization w some malacite stain, azurite; Ag, Au, Cu, Pb, Zn.  
Ag 8, Ag 10, Cu >10,000, Pb 213, Zn 175
- 1982 As above but heavier in Pb, Zn.  
Au, Ag, Cu, Pb, Zn.  
Au <5, Ag 3, Pb 4,860, Zn 5712, Cu 908



# ACCURASSAY LABORATORIES

A DIVISION OF ASSAY LABORATORY SERVICES INC.

1070 LITHIUM DRIVE, UNIT 2  
THUNDER BAY, ONTARIO P7B 6G3  
PHONE (807) 623-6448  
FAX (807) 623-6820

Page 1

JACK TINDALE  
P.O. BOX 767  
COBALT, ONTARIO  
P0J 1C0

September 8, 1995

Job #9541271

REF: J.L. TINDALE

Accurassay	Sample # Customer	Gold ppb	Gold Oz/t
1	872	1106	0.032
2	873	13	<0.001
3	874	11	<0.001
4	875	8	<0.001
5	1982	<5	<0.001
6	1983	596	0.017
7 CHECK	1983	487	0.014

Certified By: 





# ACCURASSAY LABORATORIES

A DIVISION OF ASSAY LABORATORY SERVICES INC.

1070 LITHIUM DRIVE, UNIT 2  
THUNDER BAY, ONTARIO P7B 6G3  
PHONE (807) 623-6448  
Page 1 FAX (807) 623-6820

JACK TINDALE  
P.O. BOX 767  
COBALT, ONTARIO  
P0J 1C0

September 8, 1995

Job #9541271

REF: J.L. TINDALE

Sample #	Customer	Copper ppm	Silver ppm	Lead ppm	Zinc ppm	Nickel ppm
1	872	125	3	31	122	40
2	873	153	2	1	467	
3	874	79	1	8	190	
4	875	>10,000	10	213	175	
5	1982	908	3	4860	5712	
6	1983	154	5			

Certified By: \_\_\_\_\_





# Report of Work Conducted After Recording Claim

## Mining Act

Transaction Number

19680-00197

Personal information collected on this form is obtained under the authority of the Mining Act. This information will be used for correspondence. Questions about this collection should be directed to the Provincial Manager, Mining Lands, Ministry of Northern Development and Mines, Fourth Floor, 159 Cedar Street, Sudbury, Ontario, P3E 6A5, telephone (705) 670-7264.

- Instructions:**
- Please type or print and submit in duplicate.
  - Refer to the Mining Act and Regulations for requ Recorder.
  - A separate copy of this form must be completed
  - Technical reports and maps must accompany thi
  - A sketch, showing the claims the work is assign



41P11SE0077 W9680-00197 LEONARD

900

Recorded Holder(s) <i>ROY ANNETT</i>		Client No. <i>102630</i>
Address <i>SHINING TREE ONTARIO POM 2X0</i>		Telephone No. <i>705-263-2054</i>
Mining Division <i>LARDER LAKE</i>	Township/Area <i>LEONARD</i>	M or G Plan No. <i>M 232</i>
Dates Work Performed From: <i>SEPT 1 1994</i>		To: <i>SEPT APRIL 20 1996</i>

**Work Performed (Check One Work Group Only)**

Work Group	Type
<input type="checkbox"/> Geotechnical Survey	
<input checked="" type="checkbox"/> Physical Work, Including Drilling	<i>STRIPPING, Washing, pitting with plugger, blasting, sampling</i>
<input type="checkbox"/> Rehabilitation	
<input type="checkbox"/> Other Authorized Work	
<input type="checkbox"/> Assays	
<input type="checkbox"/> Assignment from Reserve	

Total Assessment Work Claimed on the Attached Statement of Costs \$ *4128*

**Note:** The Minister may reject for assessment work credit all or part of the assessment work submitted if the recorded holder cannot verify expenditures claimed in the statement of costs within 30 days of a request for verification.

**Persons and Survey Company Who Performed the Work (Give Name and Address of Author of Report)**

Name	Address
<i>J. L. TINDALE</i>	<i>907-110 ERSKINE AVE TORONTO ONT M4P1Y4</i>
<i>ROY ANNETT</i>	<i>SHINING TREE ONTARIO POM 2X0</i>

(attach a schedule if necessary)

**Certification of Beneficial Interest \* See Note No. 1 on reverse side**

I certify that at the time the work was performed, the claims covered in this work report were recorded in the current holder's name or held under a beneficial interest by the current recorded holder.	Date <i>APRIL 20/96</i>	Recorded Holder or Agent (Signature) <i>Roy Annett</i>
--	----------------------------	---

**Certification of Work Report**

I certify that I have a personal knowledge of the facts set forth in this Work report, having performed the work or witnessed same during and/or after its completion and annexed report is true.		
Name and Address of Person Certifying <i>ROY ANNETT SHINING TREE ONTARIO POM 2X0</i>		
Telephone No. <i>705-263-2054</i>	Date <i>APRIL 20/96</i>	Certified By (Signature) <i>Roy Annett</i>

**For Office Use Only**

Total Value Cr. Recorded  <i>4128</i>	Date Recorded <i>96 Apr 26</i>	Mining Recorder <i>[Signature]</i>	Received Stamp  <i>APR 26 1996</i>
	Deemed Approval Date	Date Approved <i>96 April</i>	
	Date Notice for Amendments Sent		





Ministry of  
Northern Development  
and Mines

Ministère du  
Développement du Nord  
et des mines

**Statement of Costs  
for Assessment Credit**

**État des coûts aux fins  
du crédit d'évaluation**

**Mining Act/Loi sur les mines**

Transaction No./N° de transaction

Personal information collected on this form is obtained under the authority of the Mining Act. This information will be used to maintain a record and ongoing status of the mining claim(s). Questions about this collection should be directed to the Provincial Manager, Minings Lands, Ministry of Northern Development and Mines, 4th Floor, 159 Cedar Street, Sudbury, Ontario P3E 6A5, telephone (705) 670-7264.

Les renseignements personnels contenus dans la présente formule sont recueillis en vertu de la Loi sur les mines et serviront à tenir à jour un registre des concessions minières. Adresser toute question sur la collecte de ces renseignements au chef provincial des terrains miniers, ministère du Développement du Nord et des Mines, 159, rue Cedar, 4<sup>e</sup> étage, Sudbury (Ontario) P3E 6A5, téléphone (705) 670-7264.

**1. Direct Costs/Coûts directs**

Type	Description	Amount Montant	Totals Total global
Wages Salaires	Labour Main-d'oeuvre	900	
	Field Supervision Supervision sur le terrain		900
Contractor's and Consultant's Fees Droits de l'entrepreneur et de l'expert- conseil	Type GEOLOGIST	700	
			700
Supplies Used Fournitures utilisées	Type Dynamite, fuse		
	cops	64	
	Assays	258	
			322
Equipment Rental Location de matériel	Type Bulldozer	1800	
	PLUGGER	150	
			1950
<b>Total Direct Costs Total des coûts directs</b>			<b>3872</b>

**2. Indirect Costs/Coûts indirects**

\*\* Note: When claiming Rehabilitation work Indirect costs are not allowable as assessment work.  
Pour le remboursement des travaux de réhabilitation, les coûts indirects ne sont pas admissibles en tant que travaux d'évaluation.

Type	Description	Amount Montant	Totals Total global
Transportation Transport	Type 4x4 TRUCK	256	
			256
Food and Lodging Nourriture et hébergement			
Mobilization and Demobilization Mobilisation et démobilisation			
<b>Sub Total of Indirect Costs Total partiel des coûts indirects</b>			<b>256</b>
<b>Amount Allowable (not greater than 20% of Direct Costs) Montant admissible (n'excédant pas 20 % des coûts directs)</b>			<b>256</b>
<b>Total Value of Assessment Credit (Total of Direct and Allowable Indirect costs)</b>			<b>4128</b>
<b>Valeur totale du crédit d'évaluation (Total des coûts directs et indirects admissibles)</b>			<b>4128</b>

Note: The recorded holder will be required to verify expenditures claimed in this statement of costs within 30 days of a request for verification. If verification is not made, the Minister may reject for assessment work all or part of the assessment work submitted.

Note: Le titulaire enregistré sera tenu de vérifier les dépenses demandées dans le présent état des coûts dans les 30 jours suivant une demande à cet effet. Si la vérification n'est pas effectuée, le ministre peut rejeter tout ou une partie des travaux d'évaluation présentés.

**Filing Discounts**

1. Work filed within two years of completion is claimed at 100% of the above Total Value of Assessment Credit.
2. Work filed three, four or five years after completion is claimed at 50% of the above Total Value of Assessment Credit. See calculations below:

Total Value of Assessment Credit	Total Assessment Claimed
	x 0.50 =

**Remises pour dépôt**

1. Les travaux déposés dans les deux ans suivant leur achèvement sont remboursés à 100 % de la valeur totale susmentionnée du crédit d'évaluation.
2. Les travaux déposés trois, quatre ou cinq ans après leur achèvement sont remboursés à 50 % de la valeur totale du crédit d'évaluation susmentionné. Voir les calculs ci-dessous.

Valeur totale du crédit d'évaluation	Évaluation totale demandée
	x 0,50 =

**Certification Verifying Statement of Costs**

I hereby certify:  
that the amounts shown are as accurate as possible and these costs were incurred while conducting assessment work on the lands shown on the accompanying Report of Work form.

that as RECORDED HOLDER I am authorized  
(Recorded Holder, Agent, Position in Company)

to make this certification

**Attestation de l'état des coûts**

J'atteste par la présente :  
que les montants indiqués sont le plus exact possible et que ces dépenses ont été engagées pour effectuer les travaux d'évaluation sur les terrains indiqués dans la formule de rapport de travail ci-joint.

Et qu'à titre de \_\_\_\_\_ je suis autorisé  
(titulaire enregistré, représentant, poste occupé dans la compagnie)

à faire cette attestation.

Signature Roy Annett Date April 20/96

DOCUMENT No. 9680

# geology reference-COBALT

RESIDENT GEO.

TYRRELL TWP - M.253

THE TOWNSHIP OF

## LEONARD

DISTRICT OF TIMISKAMING

LARDER LAKE MINING DIVISION

SCALE: 1-INCH 40 CHAINS

### LEGEND

PATENTED LAND	Ⓟ
CROWN LAND SALE	C.S.
LEASES	Ⓛ
LOCATED LAND	L.O.
LICENSE OF OCCUPATION	L.O.
MINING RIGHTS ONLY	M.R.O.
SURFACE RIGHTS ONLY	S.R.O.
ROADS	—
IMPROVED ROADS	—
KING'S HIGHWAYS	—
RAILWAYS	—
POWER LINES	—
MARSH OR MUSKEG	—
MINES CANCELLED	—

### NOTES

400' surface rights reservation around all lakes and rivers

Part of Township closed to staking effective May 8th, 1978, Sec.38(f) of the Mining Act.

(R) Surface and Mining Rights on all Crown Land in this township Withdrawn from prospecting, staking out, sale or lease Section 36 R.S.O. 1980 The Mining Act. Order NRW 11 / 82 effective October 18, 1982 at 2:00 pm.

\*\*\* Part of order NRW 11 / 82 RE-OPENED by order G-MLOI-90 NER effective April 3, 1990 at 7:00 AM E.S.T.

(R) SURFACE AND MINING RIGHTS WITHDRAWN FROM STAKING SECTION 36 MINING ACT R.S.O. 1980 ORDER W.L.R-90 NER EFFECTIVE APRIL 3/90 7:00EST

PART OF W.L.P. 90 NER RE-OPENED BY ORDER G-ONT-06/92 NER EFFECTIVE JANUARY 16/92 4:15 EST

PART OF W.L.P. 90 NER REOPENED BY ORDER G-ONT-07/92 NER EFFECTIVE MARCH 27/92 8:45AM EST

(R) SURFACE & MINING RIGHTS WITHDRAWN FROM STAKING MINING ACT R.S.O. 1980 ORDER W.L.-7/89 NER EFFECTIVE MAY 27/89 4:42PM.

(R) SURFACE AND MINING RIGHTS WITHDRAWN FROM STAKING MINING ACT R.S.O. 1980 ORDER W.L.-17/89 NER EFFECTIVE JUNE 1/89 7:00AM STANDARD TIME.

PLAN NO. M.232

ONTARIO #9

MINISTRY OF NATURAL RESOURCES

SURVEYS AND MAPPING BRANCH

DATE OF ISSUE  
JUL 12 1996  
LARDER LAKE  
MINING RECORDER'S OFFICE

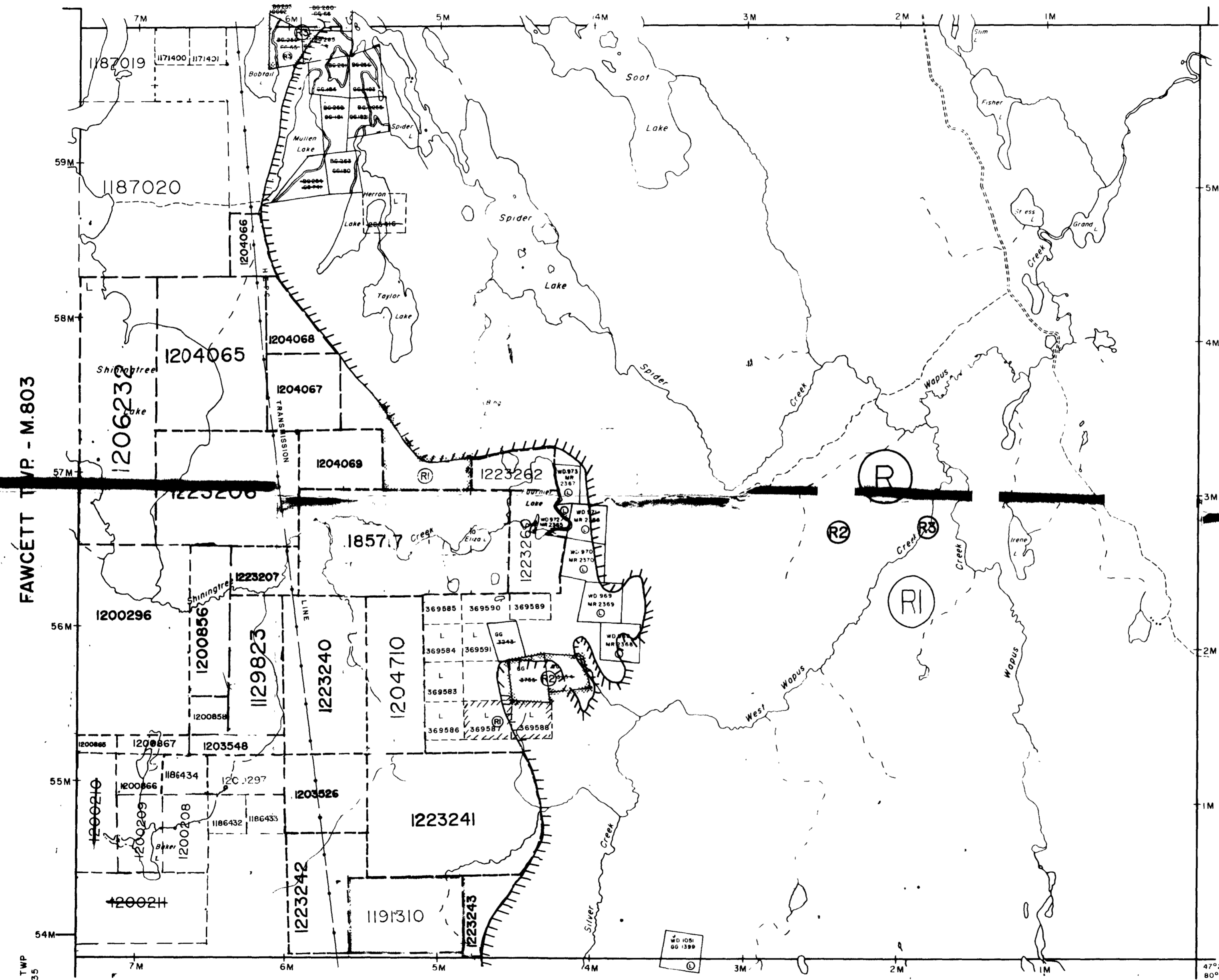

THE INFORMATION THAT APPEARS ON THIS MAP HAS BEEN COMPILED FROM VARIOUS SOURCES, AND ACCURACY IS NOT GUARANTEED. THOSE WISHING TO STAKE MINING CLAIMS SHOULD CONSULT WITH THE MINING RECORDER, MINISTRY OF NORTHERN DEVELOPMENT AND MINES FOR ADDITIONAL INFORMATION ON THE STATUS OF THE LANDS SHOWN HEREON.

"THIS MAP SHOWS THE APPROXIMATE LOCATION OF THE BOUNDARIES OF THE AREA WHICH IS THE SUBJECT OF CURRENT LITIGATION. THE EXACT LOCATION WILL BE SHOWN FOLLOWING CONFIRMATION BY THE PARTIES TO THE ACTION."

NORTH WILLIAMS TWP - M.240

COPY OF THIS MYLAR  
ARCHIVED NOV 13/91  
ARCHIVED SEPTEMBER 13, 1994  
ARCHIVED ON JUNE 01/95

