

J. L. TINDALE & ASSOCIATES INC.

Suite 907-110 Erskine Avenue
Toronto, Ontario, Canada M4P 1Y4

Telephone
(416) 481-5781

ASSESSMENT WORK REPORT

GEOLOGICAL & GEOPHYSICAL SURVEYS
ON THE
GOLD BELLE PROPERTY INTERESTS
OF
J. L. TINDALE & ROY ANNETT

IN

FAWCETT AND MACMURCHY TOWNSHIPS

SHINING TREE AREA

LARDER LAKE MINING DIVISION

2.17197

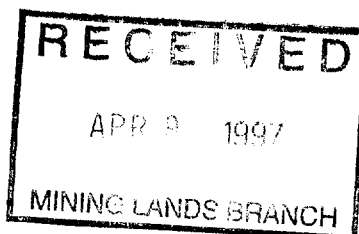

NTS 41 P 11

LONGITUDE 81°10' LATITUDE 47°35'

J. L. Tindale
J. L. TINDALE
GEOLOGIST

FEBRUARY 1997
TORONTO, ONTARIO

2.17107



41P11SE0091 2.17197 MACMURCHY

TABLE OF CONTENTS

| | <u>PAGE</u> |
|--|-------------|
| INTRODUCTION | 1 |
| CLAIMS AND OWNERHSIP | 1 |
| LOCATION AND ACCESS | 2 |
| HISTORY | 3 |
| GENERAL GEOLOGY | 3 |
| LITHOLOGIC UNITS MACMURCHY AND FAWCETT TOWNSHIPS | 4 |
| LINECUTTING AND SURVEY CONTROL | 4 |
| GEOLOGICAL MAPPING | 5 |
| MAGNETOMETER SURVEYS | 6 |
| VLF-EM SURVEYS | 7 |
| CONCLUSIONS AND RECOMMENDATIONS | 8 |
| SELECTED REFERENCES | 9 |
| APPENDIX NO. 1 | 10 |

SAMPLE DESCRIPTIONS AND ASSAY SHEETS - GOLD BELLE PROPERTY

FIGURES

- NO. 1 LOCATION MAP
NO. 2 CLAIM LOCATION MAP

MAPS

| | |
|---|-----------|
| GEOLOGICAL MAPS - NORTH & SOUTH GOLD BELLE | 1" = 200' |
| MAGNETOMETER MAPS - NORTH & SOUTH GOLD BELLE | 1" = 200' |
| VLF-EM MAPS - NORTH & SOUTH GOLD BELLE | 1" = 200' |
| COMPOSITE PLAN GOLD BELLE - FORT KNOX GEOLOGY | 1" = 200' |



41P11SE0091 2.17197 MACMURCHY

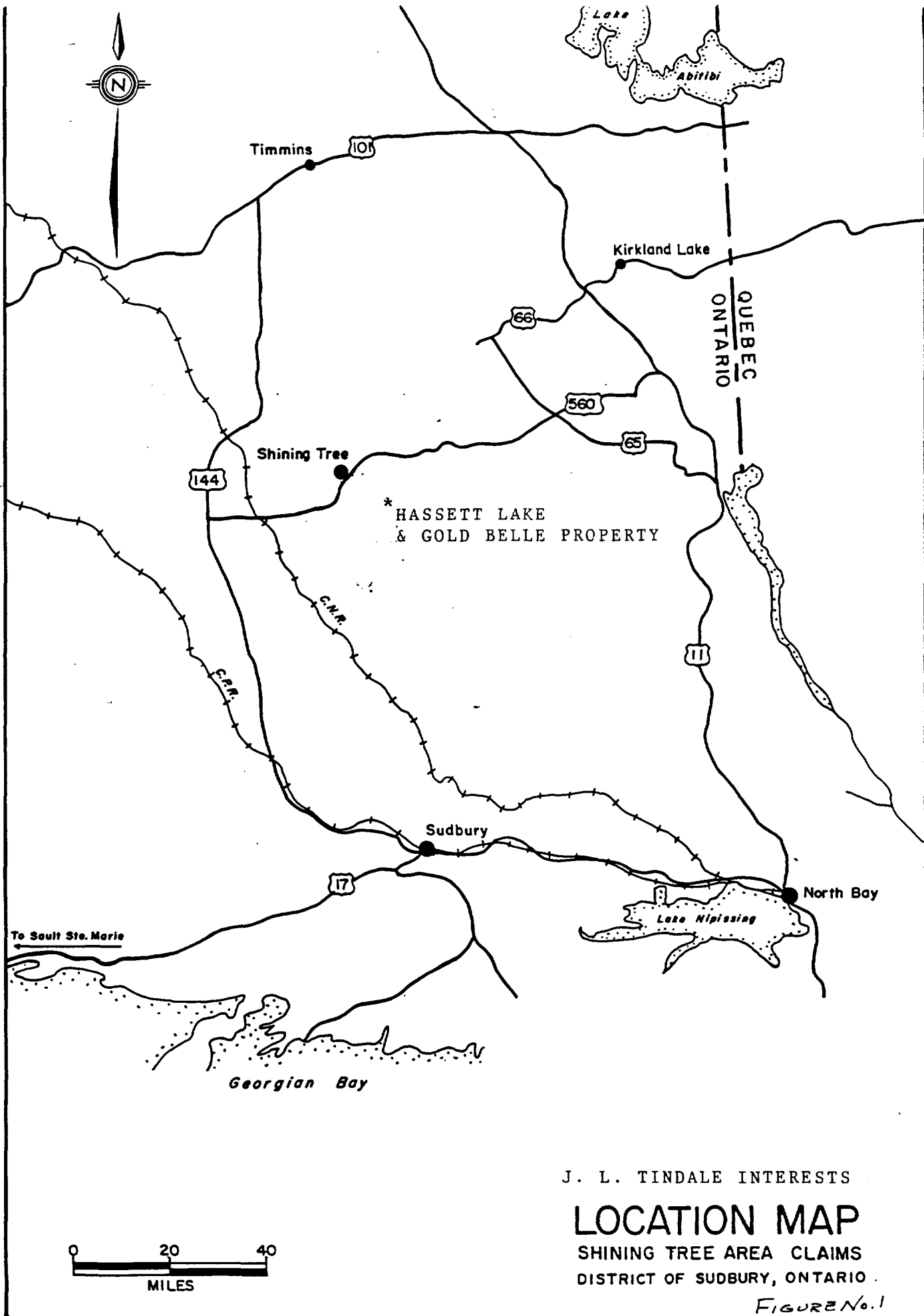

J. L. TINDALE INTERESTS

LOCATION MAP

SHINING TREE AREA CLAIMS
DISTRICT OF SUDBURY, ONTARIO.

FIGURE No. 1

INTRODUCTION

This report describes an exploration program carried out in 1994, 1995 and 1996 on claims in Fawcett and Macmurchy Townships partially owned by the writer and his partner Roy Annett of Shining Tree, Ontario. The block of seventeen claims are known as the Gold Belle property.

Geophysical surveys were carried out over flagged and cut lines during 1994 and 1996 and geological mapping of a portion of the property was completed in 1996. A compilation map illustrating the geological similarities between the Gold Belle and the adjacent Fort Knox forms part of this report.

CLAIMS AND OWNERSHIP

The Gold Belle block of seventeen claims was originally staked in 1974. During 1975 the townships of Fawcett and Macmurchy were withdrawn from staking under the terms of the Temagami Land Caution and the property lay in limbo until 1991 when the Caution was partially lifted and several townships were opened for staking. A new anniversary date of June 1, 1993 was established by the MNRM and work credits generated by programs on the claims during 1975 were applied.

The claims are presently held under the name of Eros Financial Investments Inc. By a private agreement dated April 30, 1993 Eros granted Tindale and Annett a 50% interest in the property. The claims comprising the Gold Belle property are listed as follows:

| <u>Claim No.</u> | <u>Township</u> | <u>Record Date</u> | <u>Anniversary Date</u> |
|------------------|-----------------|--------------------|-------------------------|
| 415476 | Macmurchy | July 9, 1974 | June 1, 1993 |
| 415477 | Macmurchy | July 9, 1974 | June 1, 1993 |
| 415478 | Fawcett | July 9, 1974 | June 1, 1993 |
| 415479 | Fawcett | July 9, 1974 | June 1, 1993 |
| 415480 | Fawcett | July 9, 1974 | June 1, 1993 |
| 415481 | Fawcett | July 9, 1974 | June 1, 1993 |
| 415482 | Fawcett | July 9, 1974 | June 1, 1993 |
| 415483 | Fawcett | July 9, 1974 | June 1, 1993 |
| 367668 | Fawcett | February 12, 1974 | June 1, 1993 |
| 367669 | Fawcett | February 12, 1974 | June 1, 1993 |

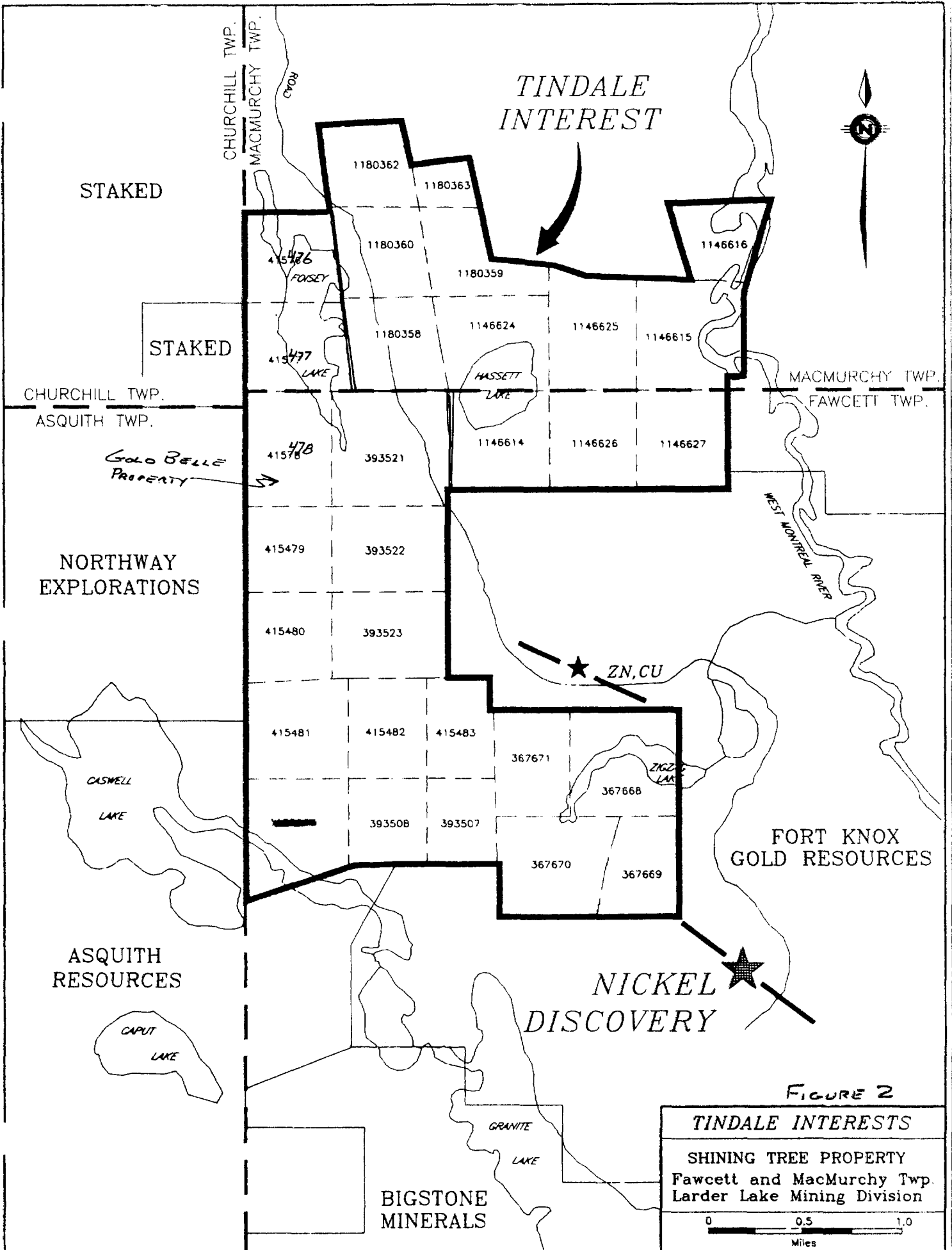

| <u>Claim No.</u> | <u>Township</u> | <u>Record Date</u> | <u>Anniversary Date</u> |
|------------------|-----------------|--------------------|-------------------------|
| 367670 | Fawcett | February 12, 1974 | June 1, 1993 |
| 367671 | Fawcett | February 12, 1974 | June 1, 1993 |
| 393508 | Fawcett | November 28, 1974 | June 1, 1993 |
| 393507 | Fawcett | November 28, 1974 | June 1, 1993 |
| 353521 | Fawcett | November 28, 1974 | June 1, 1993 |
| 353522 | Fawcett | November 28, 1974 | June 1, 1993 |
| 353523 | Fawcett | November 28, 1974 | June 1, 1993 |

These are all single unit claims. Attached Figure No. 2 depicts the claim locations relative to the township boundaries.

LOCATION AND ACCESS

The claims are located in southwestern Macmurchy and northwestern Fawcett Townships in the Larder Lake Mining Division, District of Sudbury, Ontario. Access is provided by partially paved Highway No. 560 which passes through the village of Shining Tree approximately 6 km. southwest of the property.

A timber haulroad constructed in 1990 provides good access to much of the property as it branches south off of Hwy. 560 east of Shining Tree. Secondary poorly preserved haulroads bisect the clear cut areas over the property.

The topography is typical of northern Ontario Precambrian terrain being gently rising hillsides and swamp and lake covered lowlands. Much of the higher ground was clear cut in 1990-91. Swamps support healthy growths of spruce and cedar.

Outcrop, while offering good exposures in the clear cut areas, probably does not exceed 10% overall.

Figure No. 1 attached is a location map depicting the location of the property relative to major centres in Ontario.

HISTORY

Shining Tree is known primarily as a gold camp with over 200 recorded occurrences of visible gold in quartz veins since the original discovery in 1910. Many spectacular discoveries have been made over the years which caused exploration to rise and ebb based on speculation and overly optimistic press releases. This situation has tarnished the camp making exploration money hard to raise which has resulted in rather insignificant total exploration funds being expended in the camp when compared to other less well mineralized areas.

Gold Belle Mines Limited staked the presently held seventeen claim group in 1974 and carried out linecutting, Mag and VLF surveys and drilled five holes. Their primary thrust was for gold mineralization.

Base metal exploration in the camp has been almost non-existent over the years. Amax in the early 1970's drilled a couple of holes in northwestern Fawcett Township on a copper-lead-zinc prospect locating only disseminated values. The O.G.S. in December of 1990 flew an airborne EM-Mag system over the area which resulted in a mini-staking rush to cover conductors. Two weak airborne conductors in northwestern Fawcett Township were acquired by Fort Knox Gold which subsequently led to their discovery of a massive sulphide deposit adjacent to Zig Zag Lake which contained significant copper-nickel values. Reported estimates for this deposit from limited drilling are 1.5 million tons of 1% Ni, 0.5% Cu.

GENERAL GEOLOGY

The Shining Tree area is underlain by early Precambrian rocks of Lower Tisdale Volcanic Series, which are typically comprised of a suite of ultramafic, mafic to felsic metavolcanic and metasedimentary rocks. Intermediate to felsic intrusive rocks are also evident throughout the volcanic sequence, which is commonly cut by north-northwest trending Nipissing-type dykes of the Middle Precambrian age.

The metavolcanic-metasedimentary sequence is tightly folded along gently sinuous NNW-trending axes which trend roughly at N30°W. The rocks have been subjected to middle to upper greenschist metamorphism.

LITHOLOGIC UNITS MACMURCHY AND FAWCETT TOWNSHIPS

Pleistocene and Recent

Sand, gravel, swamp and alluvial deposits

Precambrian

Early to Late Precambrian

Matachewan and quartz diabase dykes

Intrusive Contact

Nipissing Diabase sills and outliers

Early Precambrian (Archean)

Felsic Intrusive Rocks

Granodiorite, porphyry

Ultramafic Intrusive Rocks

Talc schist, serpentized dunite, gabbro

Intrusive Contact

Metasediments

Greywacke, chert

Felsic Metavolcanics

Tuff, lapillituff, aphanitic, quartz-sericite schist

Intermediate Metavolcanics

Aphanitic, pillowed, tuff, amygduloidal, quartz-eye tuff,
carbonatized

Mafic Metavolcanics

Basalt, pillowed flows, foliated, amygduloidal and porphyritic
flows, amphibolite, calc-alkalic flows

The property is underlain by a mixed mafic-felsic volcanic suite cut by gabbroic sills and dykes. The area was mapped by M. Carter of the O.G.S. in the early 1970's and probably due to his not having the advantage of the present system of access roads there are many inconsistencies between his results and what is now apparent on the ground.

LINECUTTING AND SURVEY CONTROL

There are three cut and picketed baselines which cross portions or all of the property and which have been utilized to turn off lines over different parts of the property.

The northern baseline was cut by Annett and Tindale during 1991-1992 to map their Hasset Lake group of claims and was subsequently extended in the spring of 1994 to cross the northern portion of the Gold Belle block. This baseline at an azimuth of 120° served as the control for lines 8W, 12W, 16W and 20W which were flagged and chained and covered with ULF and Mag surveys. Much of this grid extension crossed Foisey Lake which occupies much of claims 415476 and 415477 in Macmurchy Township. Total mileage of this grid over Gold Belle Claims is 2.2 miles.

A central baseline and grid was established during the summer of 1995 and cut, picketed and chained by Roy Annett and Tim O'Connor during the period July 4 to 10th. This grid ties to the north grid and the south grid and the lines are numbered to correspond to the south grid. Total cut and picketed distance for this grid is 3.7 miles. Pickets are 100 feet apart.

The south baseline was established by Annett and Tindale in 1993 and was surveyed with VLF and Mag surveys and reported for assessment credits by report dated May 1996.

GEOLOGICAL MAPPING

Geological mapping and sampling of the central grid area was carried out by the writer on May 20 through 25, May 30, August 15 and September 17, 1996 for a total of nine days.

The north and south portions of the grid are underlain by mafic volcanics often showing pillow structures and rarely amygdaloidal textures. These rocks are dark green, very fine grained and appear to be basaltic in composition. Foliation is weak and trends northwesterly. Shearing is present in a number of areas often accompanied by quartz veins and pyrite mineralization. Line 52 at 15+50N passes over an old 8'x8'x4' pit which contains a north striking 12 inch wide white quartz vein with minor sulphide mineralization. Grab Sample GB-3 returned an assay of 1989 ppb Au, 373 ppm Cu from vein material. The strike of this vein along with its appearance is reminiscent of the Ribble Vein which was mined at the Rhonda Mine north of the property.

On Line 56W at 8+00N, a strong northwest striking rusty shear zone

occurs along the edge of a cliff face parallel to a water filled depression. Sericite alteration products, pyrite and quartz boudins are associated with this shearing. Grab sample GB-2 returned low base metal values from the zone. A high titanium value of 1900 ppm may indicate the shearing is actually in gabbroic rocks rather than mafic volcanics as mapped.

The central portion of the grid is underlain by felsic volcanics represented by pale grey to white lapilli tuff and finely laminated tuff and cherty tuff. Sulphide mineralization in the form of pyrite pyrrhotite and traces of chalcopyrite is common throughout the unit. Sample GB-1, east of L52 at 8+00S is the most easterly outcrop of this unit and is an almost white very siliceous rock with no appreciable mineralization apparent on assay. Sample 352 taken adjacent to Line 44W at 700 south is grey to pinkish white finely laminated, cherty, felsic volcanic with blue quartz-eyes sprinkled throughout. Pyrite as dissemination and streaks is common. The stratigraphy strikes at 120°. An ICAP scan assay returned anomolous zinc values from a selected grab of the broken rock.

Sills of coarse grain fresh looking gabbro have intruded the central portion of the grid and appear to have been injected along the same plane of weakness as that containing the felsic stratigraphy. It is noteworthy that this felsic-gabbroic sequence is an extension of the same stratigraphy found on the adjacent Fort Knox ground to the east which hosts their North Zone Cu-Pb-Zn zone. A composite plan of geology utilizing Doug Hunter's mapping of the Fort Knox claims and my own mapping is enclosed with this report to illustrate the above point.

The western side of the central grid is overlain by a Nipissing Diabase sill. Narrow north striking diabase dykes are noted crossing the property.

A geology map at a scale of 1" = 200 feet is attached to depict the mapping carried out by the writer during 1996.

MAGNETOMETER SURVEYS

A magnetic survey over the northeastern portion of the claim block

was completed in April of 1994 whereas the central grid was covered during May of 1996. Roy Annett of Shining Tree took the readings while the writer recorded same and plotted the corrected results. Two maps are enclosed herewith at a scale of 1" = 200 feet covering the north and central portion of the property. Results for the south part of the property were recorded in 1993.

The magnetic survey utilized a GEM model GSM-8 Proton Precision Magnetometer owned by the writer. This instrument automatically measures the absolute value of the earth's magnetic field to a resolution within 0.1 gamma. The survey was completed using the baseline-loop method which allows for correction of the data for diurnal variation. Sample readings were taken at each station along the grids and baselines. A base magnetic value of 58000 gammas was used for the duration of the surveys. Values above 58000 were plotted in the positive senses and those below as negative.

The magnetic character of the property is quite flat with variances between 500 gammas above or below the base magnetic value being the norm. These subtle fluctuations probably mirror the underlying interbedded mafic-felsic volcanic sequence.

High magnetics along the western boundary record the occurrence of Nipissing diabase sills. Likewise narrow trending north striking high readings mirror underlying diabase dykes.

VLF-EM SURVEYS

The VLF survey was carried out in conjunction with the magnetic survey described above. A Geonics EM-16, Unit No. 1687, was rented from J. Salo of Connaught, Ontario for the program. The unit was tuned to Cutler, Maine (NAA) at a frequency of 24.0 Khz. The operator faces north along the lines while taking the readings. Data so gathered is presented on the enclosed maps (Scale 1" = 200 feet) as actual readings and profiles with conductors marked.

The VLF method uses the military and time standard VLF transmissions as a primary field. Only a receiver is then utilized to measure the secondary fields radiating from the local conductive targets. The EM-16 system provides the in phase and quadrature components of the secondary field with the polarities indicated.

The North part of the Gold Belle properties contains a number of weak single line anomalies which appear to be located within low ground or swamps and are therefore probably due to conductive overburden. A string of single line anomalies occurs underlying Foisey Lake and may reveal the trace of a strong structure, the Michiwakenda fault, which has a two mile offset to the regional geology.

The Central portion of the property contains the strongest and most interesting anomaly on the property. Labelled "A", this four line zone, though underlain for the most part by swamp, appears to be on the extension of the felsic volcanic units which host the Fort Knox North Zone. Siliceous, cherty, laminated felsic pyroclastics and tuffs with pyrite mineralization are mapped on the Gold Belle property adjacent to this anomaly. Followup work is justified.

CONCLUSIONS AND RECOMMENDATIONS

Compilation of a composite map of the Fort Knox and Gold Belle properties indicates that the potential for locating VMS type deposits on the Gold Belle ground is reinforced. Fort Knox's north zone Cu Pb Zn zone hosted by altered felsic volcanics is extended westward onto our Gold Belle Property. Fort Knox's southern Ni-Cu deposit appears on strike with our property as well though geological mapping in this area of Gold Belle has not been completed.

It is recommended that the geological mapping of the southern portion of the Gold Belle be completed to determine if an extension of the Fort Knox Ni-Cu deposit exists on our ground.

Secondly, a Max Min HLEM survey of the central portion of the property should be completed to determine if the strong VLF anomaly "A" is real and if it is to establish a drill target thereon.

Respectfully submitted,

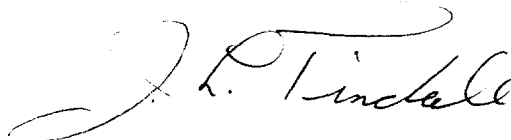

J. L. Tindale
Geologist

Toronto, Ontario
February 1997

SELECTED REFERENCES

- Carter, M. W. Geology of Shining Tree Area, O.G.S. Report
 No. 240, 1987
- Carter, M. W. Geology of Fawcett and Leonard Twp., O.G.S. Report
 No. 146, 1977
- Carter, M. W. Geology of Macmurchy and Tyrrell Twp., O.G.S. Report
 No. 152, 1977
- Hunter, A. D. Fawcett Twp. Zn-Cu-Au Property for Fort Knox Gold
 Resources - Private Report, June 17, 1991

APPENDIX NO. 1

Sample descriptions and sample analysis data

Samples No. G.B. 1, 2, 3, 352, Spec. No. 1

GOLD BELLE PROPERTY

SAMPLE DESCRIPTIONS

- No. G.B.-1 L54W 8S. White outcrop sitting in low ground close to haul road. Yellowish grey very silicic to cherty massive unit; tuffaceous; no mineral.
Whole Rock analysis; ICAP
- No. G.B.-2 L56W 8N. Rusty, sheared, silicified, mafic volcanic along cliff face adjacent to beaver pond. Appears to have been injected with quartz along shear planes; 1-2% py, trace cpy.
Assay Whole Rock; ICAP
- No. G.B.-3 L52W 15N. Grey white quartz-clacite vein; looks like bull qtz; at edge of 8x8x4 pit; vein is fractured with f.g. pyrite along fractures, also pyrite as small blebs; trace cpy; N. strike - Ribble Vein?
Assay Au, Ag, Cu, Pb, Zn

SAMPLE #352 GOLD BELLE SPECIAL

Grey to pinkish white banded, contorted, crinkly bedded silicified, cherty; felsic volcanic or felsic interflow tuff bands; some blue qtz-eyes sprinkled throughout; pyrite as disseminations and as streaks along fractures throughout (<1% overall); Str 120°.

From 6'x2'x2' pit 500' southeast of #4 claim post where central baseline takes off to west.

Assay for Au, Ag - 30 element

SPECIAL SAMPLE NO. 1

From pit blasted by Roy Annett near L44, 700S.

Hvy pyrite in fractured white felsic volc., cherty; pyrite disseminated and along fracture planes; blue qtz-eyes.



Swastika Laboratories

A Division of TSL/Assayers Inc.

Assaying - Consulting - Representation

Established 1928

Assay Certificate

6W-1944-RA1

Company: **J. TINDALE**

Date: JUN-04-96

Project:

Attn: J. Tindale

We hereby certify the following Assay of 3 Rock samples submitted JUN-03-96 by J. Tindale.

| Sample Number | Au PPB | Au Check PPB | Ag PPM | Cu PPM | Pb PPM | Zn PPM | Multi Element | WRA - |
|---------------|----------------------------|----------------------------|--------|--------|--------|--------|---------------|---------|
| G.B. 1 | - | - | - | - | - | - | Results | Results |
| G.B. 2 | - | - | - | - | - | - | to | to |
| G.B. 3 | 1920 | 1989 | 7.6 | 373 | 27 | 11 | follow | follow |
| | <i>.056</i> <i>03/T</i> | <i>.058</i> <i>02/T</i> | | | | | | |

One assay ton portion used.

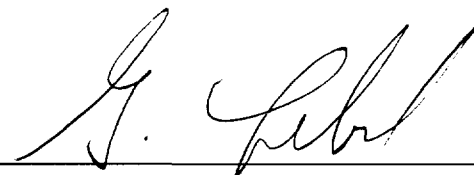
Certified by 

J. TINDALE

ATTN: J. TINDALE

PROJ:

6W-1944-RA1

TSL/ASSAYERS Laboratories

1270 PEPPER DRIVE, UNIT 3 MISSISSAUGA, ONTARIO L4W-1A4

PHONE #: (905)602-8236 FAX #: (905)206-0513

REPORT No. : M7575

Page No. : 1 of 1

File No. : JN05HA

Date : JUN-06-1996

I.C.A.P. PLASMA SCAN

Aqua-Regia Digestion

10
11

| SAMPLE # | Ag | Al | As | B | Ba | Be | Bi | Ca | Cd | Co | Cr | Cu | Fe | Mg | Mn | Mo | Ni | P | Pb | Sb | Sc | Sn | Sr | Ti | V | W | Y | Zn | Zr | |
|----------|-----|------|-----|------|-----|-----|-----|------|-----|-----|-----|-----|------|------|-----|-----|------|-----|-----|-----|-----|-----|------|-----|------|-----|------|-----|-----|----|
| | ppm | % | ppm | ppm | ppm | ppm | ppm | % | ppm | ppm | ppm | ppm | % | % | ppm | ppm | % | ppm | ppm | ppm | ppm | ppm | ppm | ppm | ppm | ppm | ppm | ppm | ppm | |
| G.B. 1 | < 1 | 0.28 | < 5 | < 10 | 38 | < 1 | < 5 | 1.3 | < 1 | 9 | 410 | 4 | 0.43 | 0.05 | 290 | < 2 | 0.07 | 12 | 36 | 3 | < 5 | < 1 | < 10 | 10 | 9 | 8 | < 10 | 11 | 29 | 23 |
| G.B. 2 | 7 | 1.6 | 150 | < 10 | 10 | < 1 | < 5 | 0.04 | < 1 | 22 | 330 | 26 | 7.5 | 1.6 | 260 | < 2 | 0.03 | 44 | 100 | 47 | < 5 | 10 | < 10 | 2 | 1900 | 120 | < 10 | 3 | 67 | 15 |

JUN 06 '96 10:59 TSL-HSH/ERS

.5 gm sample is digested with 2 ml of 3:1 HCL/HNO3
at 95 C for 90 min and diluted to 10 ml with DI H2O
This method is partial for many oxide materials

TSL/96

SIGNED :

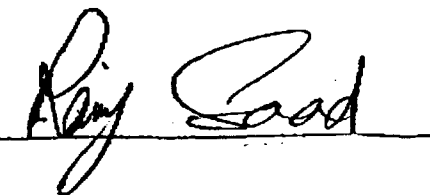

TSL/ASSAYERS Laboratories

1270 FENSTER DRIVE, UNIT 3 MISSISSAUGA, ONTARIO L4W-1A4
 PHONE #: (905)602-8236 FAX #: (905)206-0513

REPORT No. : **M75750**

Page No. : 1 of 1

File No. : JN06RA

Date : JUN-06-1996

J. TINDALE

ATTN: J. TINDALE

PROJ:

I.C.A.P. TOTAL OXIDE ANALYSIS

Lithium Metaborate Fusion

6W-1944-RA1

T.
D.

| SAMPLE # | SiO2 | Al2O3 | Fe2O3 | CaO | MgO | Na2O | K2O | TiO2 | MnO | P2O5 | Ba | Sr | Zr | Y | Sc | Nb | Sa | Ni | Cr | Cu | V | Co | Zn | LOI | TOTAL |
|----------|-------|-------|-------|------|------|------|------|------|------|------|-----|-----|-----|-----|-----|------|-----|-----|-----|-----|-----|-----|-----|------|-------|
| | % | % | % | % | % | % | % | % | % | % | ppm | ppm | ppm | ppm | ppm | ppm | ppm | ppm | ppm | ppm | ppm | ppm | ppm | % | % |
| C.B. 1 | 71.69 | 12.92 | 2.14 | 2.19 | 0.62 | 4.54 | 1.60 | 0.09 | 0.05 | 0.06 | 390 | 60 | 70 | 32 | 4 | < 30 | < 1 | 10 | 760 | 5 | 50 | 10 | 30 | 2.05 | 97.95 |
| C.B. 2 | 61.24 | 12.02 | 10.36 | 0.37 | 3.42 | 3.17 | 1.64 | 0.55 | 0.05 | 0.12 | 340 | 50 | 80 | 16 | 17 | < 30 | < 1 | 40 | 615 | 30 | 155 | 20 | 65 | 6.32 | 99.25 |

JUN 06 '96 10:59 TSL-ASSAYERS

TSL/96

SIGNED :

Raj Saad

This report is for the use of the client only. It is not to be used for any other purpose. The method used is partial to the client.

JACK TINDALE

TSL/ASSAYERS Laboratories

1270 PEWSTER DRIVE, UNIT 3 MISSISSAUGA, ONTARIO L4W-1A4

PHONE #: (905)602-8236 FAX #: (905)206-0513

REPORT No. : M8083

Page No. : 1 of 1

File No. : SP264A

Date : SEP-26-1996

I.C.A.P. PLASMA SCAN

Aqua-Regia Digestion

6W-3675-BA1

P. 7

| SAMPLE # | Ag | Al | As | B | Ba | Be | Bi | Ca | Cd | Co | Cr | Cu | Fe | Mg | Mn | Mo | Na | Ni | P | Pb | Sb | Sc | Sn | Sr | Tl | V | W | Y | Zn | Zr |
|----------|-----|-----|-----|------|-----|-----|-----|------|-----|-----|-----|-----|-----|------|-----|-----|------|-----|-----|-----|-----|-----|------|-----|-----|-----|------|-----|-----|----|
| | ppm | % | ppm | ppm | ppm | ppm | ppm | % | ppm | ppm | ppm | ppm | % | % | ppm | ppm | % | ppm | ppm | ppm | ppm | ppm | ppm | ppm | ppm | ppm | ppm | ppm | ppm | |
| 352 | < 1 | 1.6 | 540 | < 10 | 23 | < 1 | < 5 | 0.72 | < 1 | 32 | 410 | 68 | 3.4 | 0.82 | 500 | < 2 | 0.08 | 28 | 250 | 69 | < 5 | 4 | < 10 | 13 | 820 | 33 | < 10 | 14 | 430 | 46 |

SEP 26 1996 11:17 TEL-HSHIERS

0.5 gm sample is digested with 2 ml of 3:1 HCL/HNO3
with 95 C for 90 min and diluted to 10 ml with DI H2O
this method is partial for many oxide materials

SIGNED :

[Handwritten Signature]

TSL/96



ACCURASSAY LABORATORIES

A DIVISION OF ASSAY LABORATORY SERVICES INC.

1070 LITHIUM DRIVE, UNIT 2
THUNDER BAY, ONTARIO P7B 6G3
PHONE (807) 623-6448
FAX (807) 623-6820

Page 1

J.L. TINDALE
907-110 ERSKINE AVE
TORONTO, ONTARIO
M4P 1X4

September 12, 1995

Job #9541308

| Accurassay | Sample # Customer | Gold ppb | Gold Oz/t |
|------------|----------------------|-------------|--------------|
| 1 | 1 | <5 | <0.001 |

Certified By: _____



Ministry of
Northern Development
and Mines

Declaration of Assessment Work Performed on Mining Land

Mining Act, Subsection 65(2) and 66(3), R.S.O. 1990

| |
|---|
| Transaction Number (office use) <i>W9780.00201</i> |
| Assessment Files Research Imaging |

Personal information collected on this form is obtained under the authority of subsections 65(2) and 66(3) of the Mining Act. Under section 8 of the Mining Act, the information must be accurate and correspond with the mining land holder. Questions about this form should be directed to the Ministry of Northern Development and Mines, 6th Floor, 933 Ramsey Lake Road, Toronto, Ontario M5P 1K6.

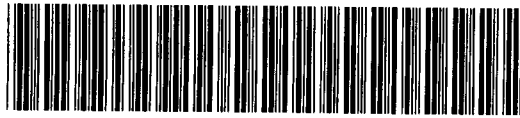

41P11SE0091 2.17197 MACMURCHY

2.17197

Instructions:

900 Use form 0240.

1. Recorded holder(s) (Attach a list if necessary)

| | |
|---|---|
| Name <i>EROS FINANCIAL INVESTMENTS INC</i> | Client Number <i>299914</i> |
| Address <i>SUITE 910-130 Adelgide St. West</i> | Telephone Number <i>416-365-0991</i> |
| <i>TORONTO ONTARIO M5H 3P5</i> | Fax Number |
| Name | Client Number |
| Address | Telephone Number |
| | Fax Number |

2. Type of work performed: Check (✓) and report on only ONE of the following groups for this declaration.

- Geotechnical: prospecting, surveys, assays and work under section 18 (regs) Physical: drilling, stripping, trenching and associated assays Rehabilitation

| | |
|--|---|
| Work Type <i>Linecutting; Magnetometer and VLF-EM Surveys; Geological Mapping; SAMPLING and assays.</i> | Office Use |
| | Commodity |
| | Total \$ Value of Work Claimed <i>11,387</i> |
| Dates Work Performed From <i>15 4 94</i> To <i>11 3 97</i> | NTS Reference |
| Global Positioning System Data (if available) | Mining Division <i>Larderburg</i> |
| Township/Area <i>MACMURCHY & FAUCETT</i> | Resident Geologist District <i>Colbert</i> |
| M or G-Plan Number <i>G-900 & G-971</i> | |

- Please remember to: - obtain a work permit from the Ministry of Natural Resources as required; - provide proper notice to surface rights holders before starting work; - complete and attach a Statement of Costs, form 0212; - provide a map showing contiguous mining lands that are linked for assigning work; - include two copies of your technical report.

3. Person or companies who prepared the technical report (Attach a list if necessary)

| | |
|--|---|
| Name <i>J. L. TINDALE</i> | Telephone Number <i>416-481-5781</i> |
| Address <i>907-110 ERSKINE AVE, TORONTO ONT M4P 1Y4</i> | Fax Number <i>416-481-5781</i> |
| Name | Telephone Number |
| Address | Fax Number |
| Name | Telephone Number |
| Address | Fax Number |

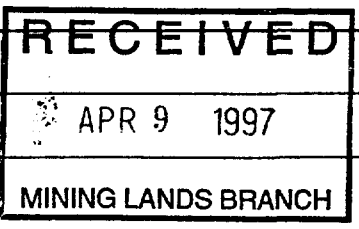

4. Certification by Recorded Holder or Agent

I, JOHN L. TINDALE (Print Name), do hereby certify that I have personal knowledge of the facts set forth in this Declaration of Assessment Work having caused the work to be performed or witnessed the same during or after its completion and, to the best of my knowledge, the annexed report is true.

| | |
|---|---|
| Signature of Recorded Holder or Agent <i>J. L. Tindale</i> | Date <i>MAR 11, 1997</i> |
| Agent's Address <i>907-110 ERSKINE AVE TORONTO ONT M4P 1Y4</i> | Telephone Number <i>416-481-5781</i> |
| | Fax Number <i>416-481-5781</i> |

5. Work to be recorded and distributed. Work can only be assigned to claims that are contiguous (adjoining) to the mining land where work was performed, at the time work was performed. A map showing the contiguous link must accompany this form.

| Mining Claim Number. Or if work was done on other eligible mining land, show in this column the location number indicated on the claim map. | Number of Claim Units. For other mining land, list hectares. | Value of work performed on this claim or other mining land. | Value of work applied to this claim. | Value of work assigned to other mining claims. | Bank. Value of work to be distributed at a future date. |
|---|--|---|--------------------------------------|--|---|
| eg TB 7827 | 16 ha | \$26, 825 | N/A | \$24,000 | \$2,825 |
| 1 415476 | 1 | 551 | 400 | 0 | 151 |
| 2 415477 | 1 | 551 | 400 | 0 | 151 |
| 3 415478 | 1 | 1733 | 400 | 600 | 733 |
| 4 415479 | 1 | 1733 | 400 | 600 | 733 |
| 5 415480 | 1 | 1732 | 400 | 600 | 732 |
| 6 415481 | 1 | 0 | 400 | 0 | 0 |
| 7 415482 | 1 | 0 | 400 | 0 | 0 |
| 8 415483 | 1 | 0 | 400 | 0 | 0 |
| 9 367668 | 1 | 0 | 400 | 0 | 0 |
| 10 367669 | 1 | 0 | 400 | 0 | 0 |
| 11 367670 | 1 | 0 | 400 | 0 | 0 |
| 12 367671 | 1 | 0 | 400 | 0 | 0 |
| 13 393507 | 1 | 0 | 400 | 0 | 0 |
| 14 393508 | 1 | 0 | 400 | 0 | 0 |
| 15 383521 | 1 | 1733 | 400 | 600 | 733 |
| 16 383522 | 1 | 1733 | 400 | 600 | 733 |
| 17 383523 | 1 | 1021 | 400 | 600 | 621 |
| Column Totals | | 11387 11499 | 6800 | 3600 | 4587 4699 |

I, JOHN L. TINDALE, do hereby certify that the above work credits are eligible under subsection 7 (1) of the Assessment Work Regulation 6/96 for assignment to contiguous claims or for application to the claim where the work was done.

Signature of Recorded Holder or Agent Authorized in Writing: [Signature] Date: MARCH 11, 1997

6. Instructions for cutting back credits that are not approved.

Some of the credits claimed in this declaration may be cut back. Please check (✓) in the boxes below to show how you wish to prioritize the deletion of credits:

- 1. Credits are to be cut back from the Bank first, followed by option 2 or 3 or 4 as indicated.
- 2. Credits are to be cut back starting with the claims listed last, working backwards; or
- 3. Credits are to be cut back equally over all claims listed in this declaration; or
- 4. Credits are to be cut back as prioritized on the attached appendix or as follows (describe):

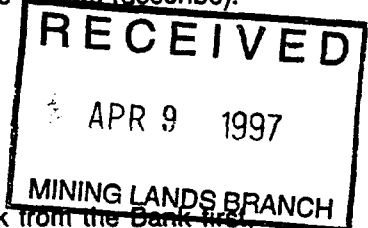

Note: If you have not indicated how your credits are to be deleted, credits will be cut back from the Bank first, followed by option number 2 if necessary.

For Office Use Only RECEIVED

Received Stamp: 88 2 11 81 441 26. 97 MAR 18 PM 2 38. DIVISION

Deemed Approved Date: June 16/97
 Date Approved: [Signature]
 Date Notification Sent: _____
 Total Value of Credit Approved: _____
 Approved for Recording by Mining Recorder (Signature): [Signature]



Ontario

Ministry of Northern Development and Mines

Ministère du Développement du Nord et des mines

Statement of Costs for Assessment Credit

État des coûts aux fins du crédit d'évaluation

Mining Act/Loi sur les mines

Transaction No./N° de transaction

APRIL 15-17, 1994
2.17197

Personal information collected on this form is obtained under the authority of the Mining Act. This information will be used to maintain a record and ongoing status of the mining claim(s).

Les renseignements personnels contenus dans la présente formule sont recueillis en vertu de la Loi sur les mines et serviront à tenir à jour un registre des concessions minières.

1. Direct Costs/Coûts directs

Table with 4 columns: Type, Description, Amount Montant, Totals Total global. Rows include Wages Salaires, Contractor's and Consultant's Fees, Supplies Used, and Equipment Rental.

2. Indirect Costs/Coûts indirects

Note: When claiming Rehabilitation work Indirect costs are not allowable as assessment work.

Table with 4 columns: Type, Description, Amount Montant, Totals Total global. Rows include Transportation Transport, Food and Lodging, and Mobilization and Demobilization.

Note: The recorded holder will be required to verify expenditures claimed in this statement of costs within 30 days of a request for verification.

Note: Le titulaire enregistré sera tenu de vérifier les dépenses demandées dans le présent état des coûts dans les 30 jours suivant une demande à cet effet.

Filing Discounts

- 1. Work filed within two years of completion is claimed at 100% of the above Total Value of Assessment Credit.
2. Work filed three, four or five years after completion is claimed at 50% of the above Total Value of Assessment Credit.

Remises pour dépôt

- 1. Les travaux déposés dans les deux ans suivant leur achèvement sont remboursés à 100 % de la valeur totale susmentionnée du crédit d'évaluation.
2. Les travaux déposés trois, quatre ou cinq ans après leur achèvement sont remboursés à 50 % de la valeur totale du crédit d'évaluation susmentionné.

Table showing Total Value of Assessment Credit (1980) and Total Assessment Claimed (\$990) with calculation x 0.50 = \$990.

RECEIVED stamp with date APR 9 1997 and MINING LANDS BRANCH.

Certification Verifying Statement of Costs

I hereby certify: that the amounts shown are as accurate as possible and these costs were incurred while conducting assessment work on the lands shown on the accompanying Report of Work form.

Attestation de l'état des coûts

J'atteste par la présente: que les montants indiqués sont le plus exact possible et que ces dépenses ont été engagées pour effectuer les travaux d'évaluation sur les terrains indiqués dans la formule de rapport de travail ci-joint.

that as Agent I am authorized (Recorded Holder, Agent, Position in Company)

Et qu'à titre de je suis autorisé (titulaire enregistré, représentant, poste occupé dans la compagnie)

to make this certification

à faire cette attestation.

Signature: J.P. Tisdale Date: APR 11, 1994



Ministry of
Northern Development
and Mines

Ministère du
Développement du Nord
et des mines

**Statement of Costs
for Assessment Credit**

**État des coûts aux fins
du crédit d'évaluation**

Mining Act/Loi sur les mines

Transaction No./N° de transaction

July 4 → 10/95
2.17197

Personal information collected on this form is obtained under the authority of the Mining Act. This information will be used to maintain a record and ongoing status of the mining claim(s). Questions about this collection should be directed to the Provincial Manager, Minings Lands, Ministry of Northern Development and Mines, 4th Floor, 159 Cedar Street, Sudbury, Ontario P3E 6A5, telephone (705) 670-7264.

Les renseignements personnels contenus dans la présente formule sont recueillis en vertu de la Loi sur les mines et serviront à tenir à jour un registre des concessions minières. Adresser toute question sur la collecte de ces renseignements au chef provincial des terrains miniers, ministère du Développement du Nord et des Mines, 159, rue Cedar, 4^e étage, Sudbury (Ontario) P3E 6A5, téléphone (705) 670-7264.

1. Direct Costs/Coûts directs

| Type | Description | Amount Montant | Totals Total global |
|--|---|-------------------|------------------------|
| Wages Salaires | Labour Main-d'oeuvre | | |
| | Field Supervision Supervision sur le terrain | | |
| Contractor's and Consultant's Fees Droits de l'entrepreneur et de l'expert- consell | Type <i>Line cutting</i> | <i>1680.61</i> | |
| | | | <i>1680.61</i> |
| Supplies Used Fournitures utilisées | Type | | |
| | | | |
| | | | |
| Equipment Rental Location de matériel | Type | | |
| | | | |
| | | | |
| Total Direct Costs Total des coûts directs | | | <i>1680.61</i> |

2. Indirect Costs/Coûts indirects

** Note: When claiming Rehabilitation work Indirect costs are not allowable as assessment work.
Pour le remboursement des travaux de réhabilitation, les coûts indirects ne sont pas admissibles en tant que travaux d'évaluation.

| Type | Description | Amount Montant | Totals Total global |
|---|-------------|--|------------------------|
| Transportation Transport | Type | | |
| | | | |
| | | | |
| | | | |
| Food and Lodging Nourriture et hébergement | | | |
| Mobilization and Demobilization Mobilisation et démobilisation | | | |
| Sub Total of Indirect Costs Total partiel des coûts indirects | | | |
| Amount Allowable (not greater than 20% of Direct Costs) Montant admissible (n'excédant pas 20 % des coûts directs) | | | |
| Total Value of Assessment Credit (Total of Direct and Allowable Indirect costs) | | Valeur totale du crédit d'évaluation (Total des coûts directs et Indirects admissibles) | |

Note: The recorded holder will be required to verify expenditures claimed in this statement of costs within 30 days of a request for verification. If verification is not made, the Minister may reject for assessment work all or part of the assessment work submitted.

Note : Le titulaire enregistré sera tenu de vérifier les dépenses demandées dans le présent état des coûts dans les 30 jours suivant une demande à cet effet. Si la vérification n'est pas effectuée, le ministre peut rejeter tout ou une partie des travaux d'évaluation présentés.

Filing Discounts

1. Work filed within two years of completion is claimed at 100% of the above Total Value of Assessment Credit.
2. Work filed three, four or five years after completion is claimed at 50% of the above Total Value of Assessment Credit. See calculations below:

| | |
|----------------------------------|--------------------------|
| Total Value of Assessment Credit | Total Assessment Claimed |
| | $\times 0.50 =$ |

Remises pour dépôt

1. Les travaux déposés dans les deux ans suivant leur achèvement sont remboursés à 100 % de la valeur totale susmentionnée du crédit d'évaluation.
2. Les travaux déposés trois, quatre ou cinq ans après leur achèvement sont remboursés à 50 % de la valeur totale du crédit d'évaluation susmentionné. Voir les calculs ci-dessous.

| | |
|--------------------------------------|----------------------------|
| Valeur totale du crédit d'évaluation | Evaluation totale demandée |
| | $\times 0,50$ |

Certification Verifying Statement of Costs

I hereby certify:
that the amounts shown are as accurate as possible and these costs were incurred while conducting assessment work on the lands shown on the accompanying Report of Work form.

that as Agent I am authorized
(Record Holder, Agent, Position in Company)

to make this certification

Attestation de l'état des coûts

J'atteste par la présente :
que les montants indiqués sont le plus exact possible et que les dépenses ont été engagées pour effectuer les travaux d'évaluation sur les terrains indiqués dans la formule de rapport de travail ci-joint.

Et qu'à titre de _____ je suis autorisé
(titulaire enregistré, représentant, poste occupé dans la compagnie)

à faire cette attestation.

Signature [Signature] Date APR 9 1997
MAR 11, 1997

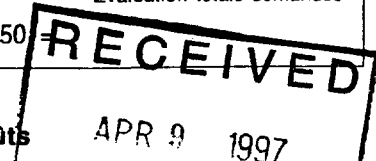



Personal information collected on this form is obtained under the authority of subsection 6(1) of the Assessment Work Regulation 6/96. Under section 8 of the Mining Act, the information is a public record. This information will be used to review the assessment work and correspond with the mining land holder. Questions about this collection should be directed to the Chief Mining Recorder, Ministry of Northern Development and Mines, 6th Floor, 933 Ramsey Lake Road, Sudbury, Ontario, P3E 6B5.

2.17197

| Work Type | Units of Work <small>Depending on the type of work, list the number of hours/days worked, metres of drilling, kilometres of grid line, number of samples, etc.</small> | Cost Per Unit of work | Total Cost |
|---|---|-----------------------|----------------|
| Central Grid; VLF & MAG SURV. | 8 men days; 6 Km | 366/Km | 2200.00 |
| " " ; Geol, MAP, SAMPLE | 5 men days, 5 samples; 6 Km | 291/Km | 1750.00 |
| ASSAYS | 5 samples | 27.20/sample | 136.02 |
| Compilation of MAPS, PERMIT | 8 days | *350/day | 2800.00 |
| Associated Costs (e.g. supplies, mobilization and demobilization). | | | |
| RENTALS: MAG | | *50/D | 200.00 |
| GEONICS EM-16 | | 50/D | 200.00 |
| Typing | | *35/hr. | 140.00 |
| PRINTING MAPS, mylar - N.Wade: Co | | 6 maps x 2 times | 45.06 |
| Transportation Costs | | | |
| TRUCK (4x4) | 2200 Km | @ *0.30/Km | 660.00 |
| Food and Lodging Costs | | | |
| MOREL Shining Tree | 9 days | *45/day | 405.00 |
| Food costs | 9 days | *20/day | 180.00 |
| Total Value of Assessment Work | | | 8716.08 |

Calculations of Filing Discounts: SEE ATTACHED.

1. Work filed within two years of performance is claimed at 100% of the above Total Value of Assessment Work.
2. If work is filed after two years and up to five years after performance, it can only be claimed at 50% of the Total Value of Assessment Work. If this situation applies to your claims, use the calculation below:

TOTAL VALUE OF ASSESSMENT WORK $\times 0.50 =$ Total \$ value of worked claimed.

Note:

- Work older than 5 years is not eligible for credit.
- A recorded holder may be required to verify expenditures claimed in this statement of costs with 60 days of a request for verification and/or correction/clarification. If verification and/or correction/clarification is not made, the Minister may reject all or part of the assessment work submitted.

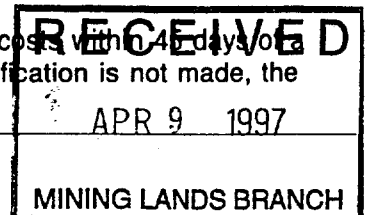

Certification verifying costs:

I, JOHN LAVERNE TINDALE (please print full name), do hereby certify, that the amounts shown are as accurate as may reasonably be determined and the costs were incurred while conducting assessment work on the lands indicated on the accompanying Declaration of Work form as AGENT I am authorized (recorded holder, agent, or state company position with signing authority) to make this certification.

Signature: [Signature] Date: _____

Personal information collected on this form is obtained under the authority of subsection 6(1) of the Assessment Work Regulation 6/96. Under section 8 of the Mining Act, the information is a public record. This information will be used to review the assessment work and correspond with the mining land holder. Questions about this collection should be directed to the Chief Mining Recorder, Ministry of Northern Development and Mines, 6th Floor, 933 Ramsey Lake Road, Sudbury, Ontario, P3E 6B5.

2.17197

| Work Type | Units of Work <small>Depending on the type of work, list the number of hours/days worked, metres of drilling, kilometres of grid line, number of samples, etc.</small> | Cost Per Unit of work | Total Cost |
|---|---|-----------------------|-------------------|
| N. GRID, Est. grid; MAG, ULF surveys | 1994 survey; 6 man days, 3.5 Km | * 630/Km x 50% | 825.00 |
| Central Grid; Line cutting | 10 man days; 6 Km | 280/Km | 1680.00 |
| Central Grid; ULF, EMAG survey | 8 man days; 6 Km | 366/Km | 2200.00 |
| Central Grid; Geol. mapping, sample | 5 man days, 5 samples, 6 Km | 291/Km | 1750.00 |
| Assays | 5 samples | 27.20/sample | 136.02 |
| Compilation of MAPS, REPORT | 8 days | 350/day | 2800.00 |
| Associated Costs (e.g. supplies, mobilization and demobilization). | | | |
| RENTALS: MAG | | * 50/D. | 200.00 |
| Geonics EM-16 | | 50/D | 200.00 |
| TYPING | | * 35/hour | 140.00 |
| Printing MAPS - H. WADE: Co | | 6 maps x 5 times | 45.06 |
| Transportation Costs | | | |
| TRUCK 4x4 (1994) | 1200 Km | .30/Km x 50% | 180.00 |
| TRUCK 4x4 (1996) | 2200 Km | e.30/Km | 660.00 |
| Food and Lodging Costs | | | |
| MOTEL SHIMING TUBE | 12 days total (3 days @ 50%) | * 45/day | 472.50 |
| Food Costs | 12 days total (3 days @ 50%) | * 20/day | 210.00 |
| Total Value of Assessment Work | | | 11499.19 |

Calculations of Filing Discounts:

See Addendum Attached

1. Work filed within two years of performance is claimed at 100% of the above Total Value of Assessment Work.
2. If work is filed after two years and up to five years after performance, it can only be claimed at 50% of the Total Value of Assessment Work. If this situation applies to your claims, use the calculation below:

TOTAL VALUE OF ASSESSMENT WORK \times 0.50 = Total \$ value of worked claimed.

Note:

- Work older than 5 years is not eligible for credit.
- A recorded holder may be required to verify expenditures claimed in this statement of costs within 75 days of a request for verification and/or correction/clarification. If verification and/or correction/clarification is not made, the Minister may reject all or part of the assessment work submitted.

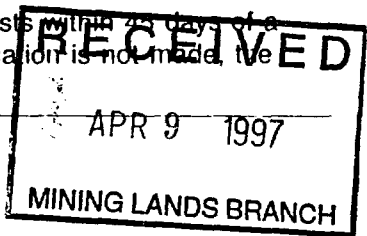

Certification verifying costs:

I, JOHN L. TINDALE (please print full name), do hereby certify, that the amounts shown are as accurate as may reasonably be determined and the costs were incurred while conducting assessment work on the lands indicated on the accompanying Declaration of Work form as AGENT I am authorized (recorded holder, agent, or state company position with signing authority) to make this certification.

Signature: [Signature] Date: Mar 11 1997

Ministry of
Northern Development
and Mines

Ministère du
Développement du Nord
et des Mines



Geoscience Assessment Office
933 Ramsey Lake Road
6th Floor
Sudbury, Ontario
P3E 6B5

Telephone: (888) 415-9846
Fax: (705) 670-5863

August 8, 1997

EROS FINANCIAL INVESTMENTS INC.
130 ADELAIDE STREET WEST
SUITE 910
TORONTO, ONTARIO
M5H-3P5

Dear Sir or Madam:

Submission Number: 2.17197

Status

Subject: Transaction Number(s): W9780.00201 Approval After Notice

We have reviewed your Assessment Work submission with the above noted Transaction Number(s). The attached summary page(s) indicate the results of the review. **WE RECOMMEND YOU READ THIS SUMMARY FOR THE DETAILS PERTAINING TO YOUR ASSESSMENT WORK.**

If the status for a transaction is a 45 Day Notice, the summary will outline the reasons for the notice, and any steps you can take to remedy deficiencies. The 90-day deemed approval provision, subsection 6(7) of the Assessment Work Regulation, will no longer be in effect for assessment work which has received a 45 Day Notice.

Please note any revisions must be submitted in **DUPLICATE** to the Geoscience Assessment Office, by the response date on the summary.

If you have any questions regarding this correspondence, please contact Steve Beneteau by e-mail at beneteau_s@torv05.ndm.gov.on.ca or by telephone at (705) 670-5855.

Yours sincerely,

A handwritten signature in black ink, appearing to read "Blair Kite".

ORIGINAL SIGNED BY
Blair Kite
Supervisor, Geoscience Assessment Office
Mining Lands Section

Work Report Assessment Results

Submission Number: 2.17197

Date Correspondence Sent: August 08, 1997

Assessor: Steve Beneteau

| Transaction Number | First Claim Number | Township(s) / Area(s) | Status | Approval Date |
|---------------------------|---------------------------|------------------------------|-----------------------|----------------------|
| W9780.00201 | 415476 | MACMURCHY, FAWCETT | Approval After Notice | August 07, 1997 |

Section:

12 Geological GEOL

14 Geophysical MAG

14 Geophysical VLF

The 45 days outlined in the Notice dated June 23, 1997 have passed.

Assessment work credit has been approved as outlined on the attached Distribution of Assessment Work Credit sheet.

Correspondence to:

Resident Geologist
Cobalt, ON

Assessment Files Library
Sudbury, ON

Recorded Holder(s) and/or Agent(s):

John L. Tindale
TORONTO, ONTARIO

EROS FINANCIAL INVESTMENTS INC.
TORONTO, ONTARIO

Distribution of Assessment Work Credit

The following credit distribution reflects the value of assessment work performed on the mining land(s).

Date: August 08, 1997

Submission Number: 2.17197

Transaction Number: W9780.00201

| <u>Claim Number</u> | <u>Value Of Work Performed</u> |
|---------------------|--------------------------------|
| 415476 | 418.00 |
| 415477 | 418.00 |
| 415478 | 1,316.00 |
| 415479 | 1,316.00 |
| 415480 | 1,315.00 |
| 393521 | 1,316.00 |
| 393522 | 1,316.00 |
| 393523 | 1,232.00 |
| | <hr/> |
| Total: \$ | 8,647.00 |

| | | | |
|----------|---------------|-------------|-------------------|
| ASSAYS : | JUNE 6, 1996 | 85.95 | 2.17197 |
| | JUNE 6, 1996 | 8.50 | |
| | SEPT 30, 1996 | 33.07 | |
| | SEPT 12, 1995 | <u>8.50</u> | |
| | | | # 136.02 |
| | | | <u>\$ 7411.63</u> |

REPORT : MAP PREPARATION - 1997

| | | | |
|---------------|---------------------------------|----|-------------------------------------|
| JAN. 30 (1/2) | Work on plot of Gold Belle maps | | |
| FEB 3 | Plot Gold | | |
| FEB 5 | " " | | |
| FEB 6 | " MAPS | | |
| FEB 13 (1/2) | " " | | |
| FEB 17 (1/2) | " " | | |
| FEB 18 (1/2) | " " COMPASITR | | |
| FEB 19 (1/2) | " " COMPASITR | | |
| FEB 21 (1/2) | Write REPORT | | |
| MAR 7 | " " | | |
| MAR 8 (1/2) | " " | | |
| MAR 11 1/2 | Complete : MAIL REPORT | | |
| | 8 days @ \$350 | | \$ 2800 |
| | Typing 4 hrs @ \$35/hr | | 140 |
| | | | <u>\$ 2940</u> |
| | NORMAN WADE Prints of MAPS | | <u>45.06</u> |
| | TOTAL ASSESSMENT. Filing. | \$ | <u>11454.13 11499.19</u> |

REFERENCES

AREAS WITHDRAWN FROM DISPOSITION

| M.R.O. | - MINING RIGHTS ONLY | | | |
|--|-----------------------------|----------|-------------|------|
| S.R.O. | - SURFACE RIGHTS ONLY | | | |
| M. + S. | - MINING AND SURFACE RIGHTS | | | |
| Description | Order No. | Date | Disposition | File |
| SEC 36/80 | W-12-90NER | APR 3/90 | M + S | |
| SEC 36/80 | W-13-90 | APR 3/90 | M + S | |
| O-12-90 NER OPENS W-13-90 ON JULY 9 1990 | | | | |

Part of order W-12-90 NER REOPENED by order O-ONT-06/92 NER/CR effective March 16 1992 at 4:15 pm E.S.T.

Part of order W-12-90 NER REOPENED by order O-ONT-07/92 NER/CR dated March 23 1992 at 8:45 am F.S.T. This Order comes into effect at 7:00 AM E.S.T. on JUNE 1 1992.

NOTES

NOTICE OF FORESTRY ACTIVITY
THIS TOWNSHIP/AREA FALLS WITHIN THE SHINGTREE MANAGEMENT UNIT AND MAY BE SUBJECT TO FORESTRY OPERATIONS THE MNR UNIT FORESTER FOR THIS AREA CAN BE CONTACTED AT:
P.O. BOX 129 LOW AVENUE
GOGAMA - ONTARIO
POM - IWO
705 - 894 - 2000

THE INFORMATION THAT APPEARS ON THIS MAP HAS BEEN COMPILED FROM VARIOUS SOURCES AND ACCURACY IS NOT GUARANTEED. THOSE WISHING TO STAKE MINING CLAIMS SHOULD CONSULT WITH THE MINING RECORDER & MISTRY OF NORTHERN DEVELOPMENT AND MINES FOR ADDITIONAL INFORMATION ON THE STATUS OF THE LANDS SHOWN HEREON.

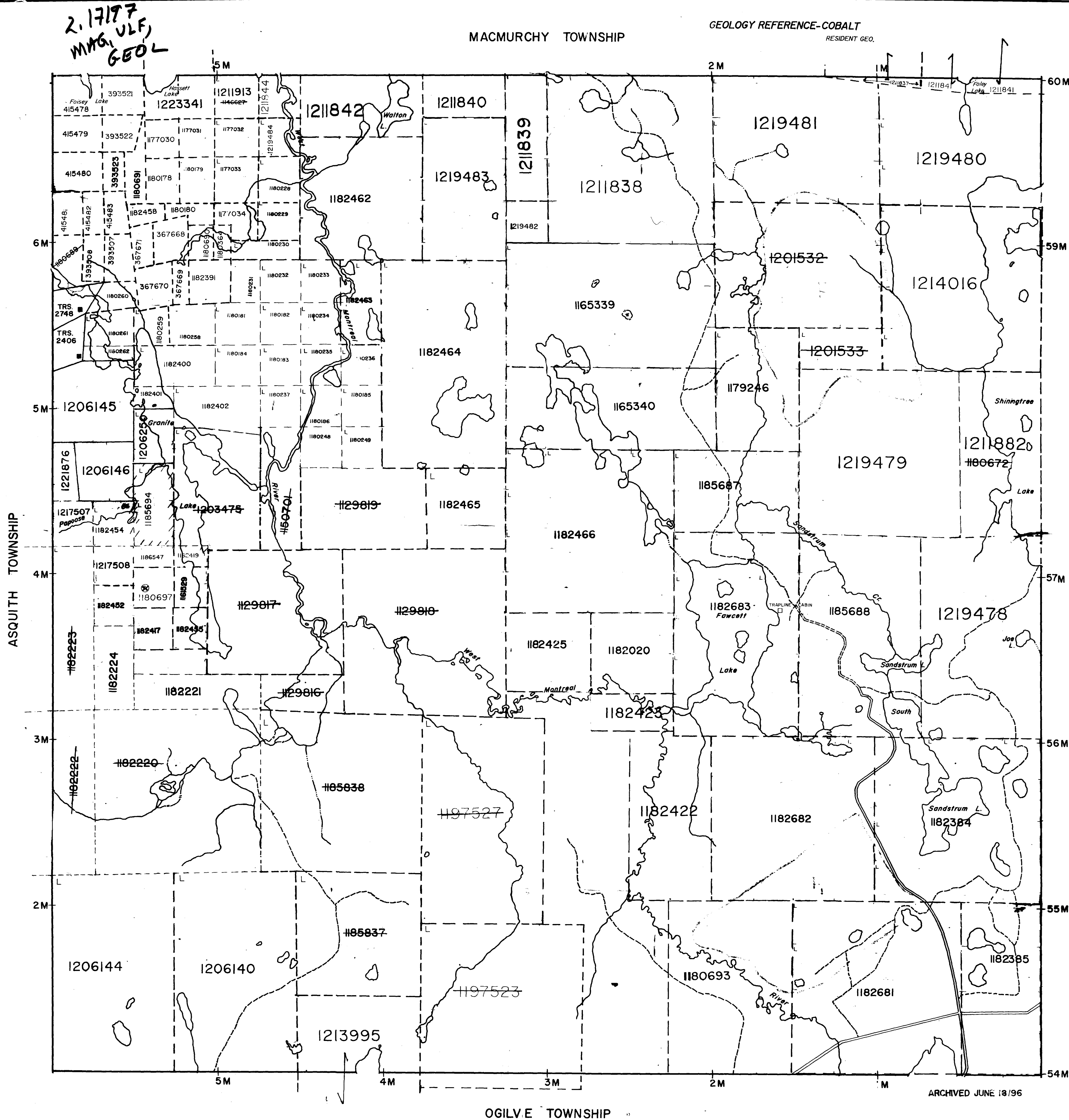

LEGEND

| | |
|------------------------------------|--|
| HIGHWAY AND ROUTE No. | |
| OTHER ROADS | |
| TRAILS | |
| SURVEYED LINES: | |
| TOWNSHIPS, BASE LINES, ETC. | |
| LOTS, MINING CLAIMS, PARCELS, ETC. | |
| UNSURVEYED LINES: | |
| LOT LINES | |
| PARCEL BOUNDARY | |
| MINING CLAIMS ETC. | |
| RAILWAY AND RIGHT OF WAY | |
| UTILITY LINES | |
| NON-PERENNIAL STREAM | |
| FLOODING OR FLOODING RIGHTS | |
| SUBDIVISION OR COMPOSITE PLAN | |
| RESERVATIONS | |
| ORIGINAL SHORELINE | |
| MARSH OR MUSKEG | |
| MINES | |
| TRAVERSE MONUMENT | |

DISPOSITION OF CROWN LANDS

| TYPE OF DOCUMENT | SYMBOL |
|---------------------------------|--------|
| PATENT, SURFACE & MINING RIGHTS | |
| " SURFACE RIGHTS ONLY | |
| " MINING RIGHTS ONLY | |
| LEASE, SURFACE & MINING RIGHTS | |
| " SURFACE RIGHTS ONLY | |
| " MINING RIGHTS ONLY | |
| LICENCE OF OCCUPATION | |
| ORDER-IN-COUNCIL | |
| RESERVATION | |
| CANCELLED | |
| SAND & GRAVEL | |

SCALE: 1:20000

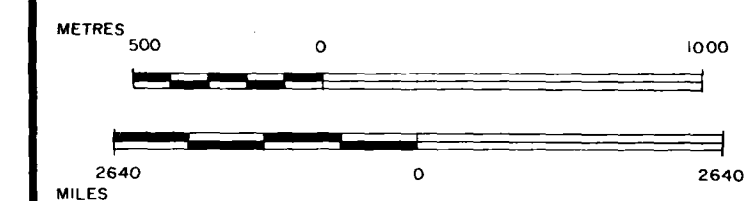

400' RESERVATION AROUND ALL LAKES AND RIVERS

TOWNSHIP 2.17197
FAWCETT
M.N.R. ADMINISTRATIVE DISTRICT
GOGAMA
MINING DIVISION
LARDER LAKE
LAND TITLES / REGISTRY DIVISION
SUDBURY

Ministry of Natural Resources
Ministry of Northern Development and Mines

Date JUN 8 1996
Number G-971



G-971
FAWCETT TWP
G-971

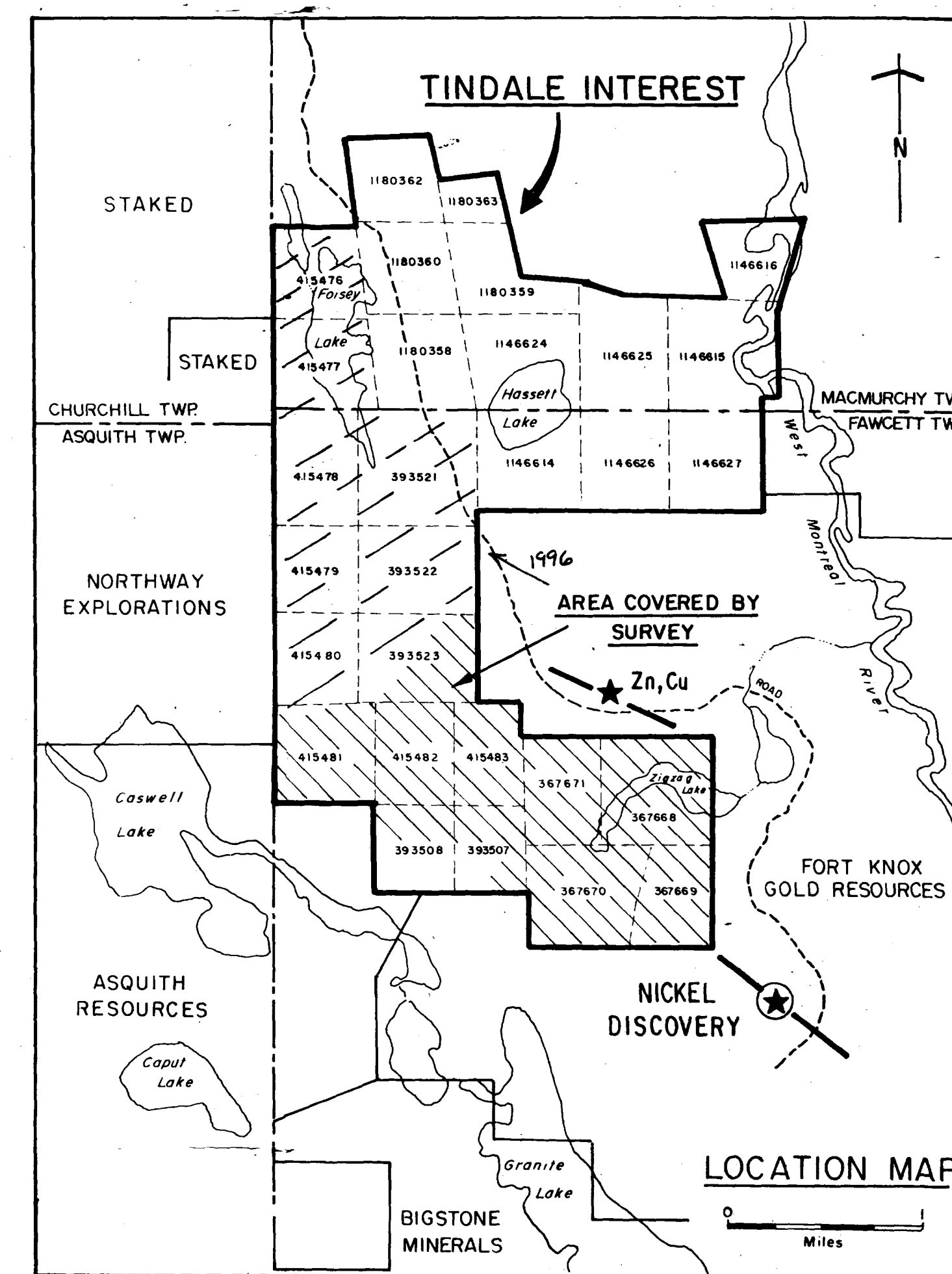
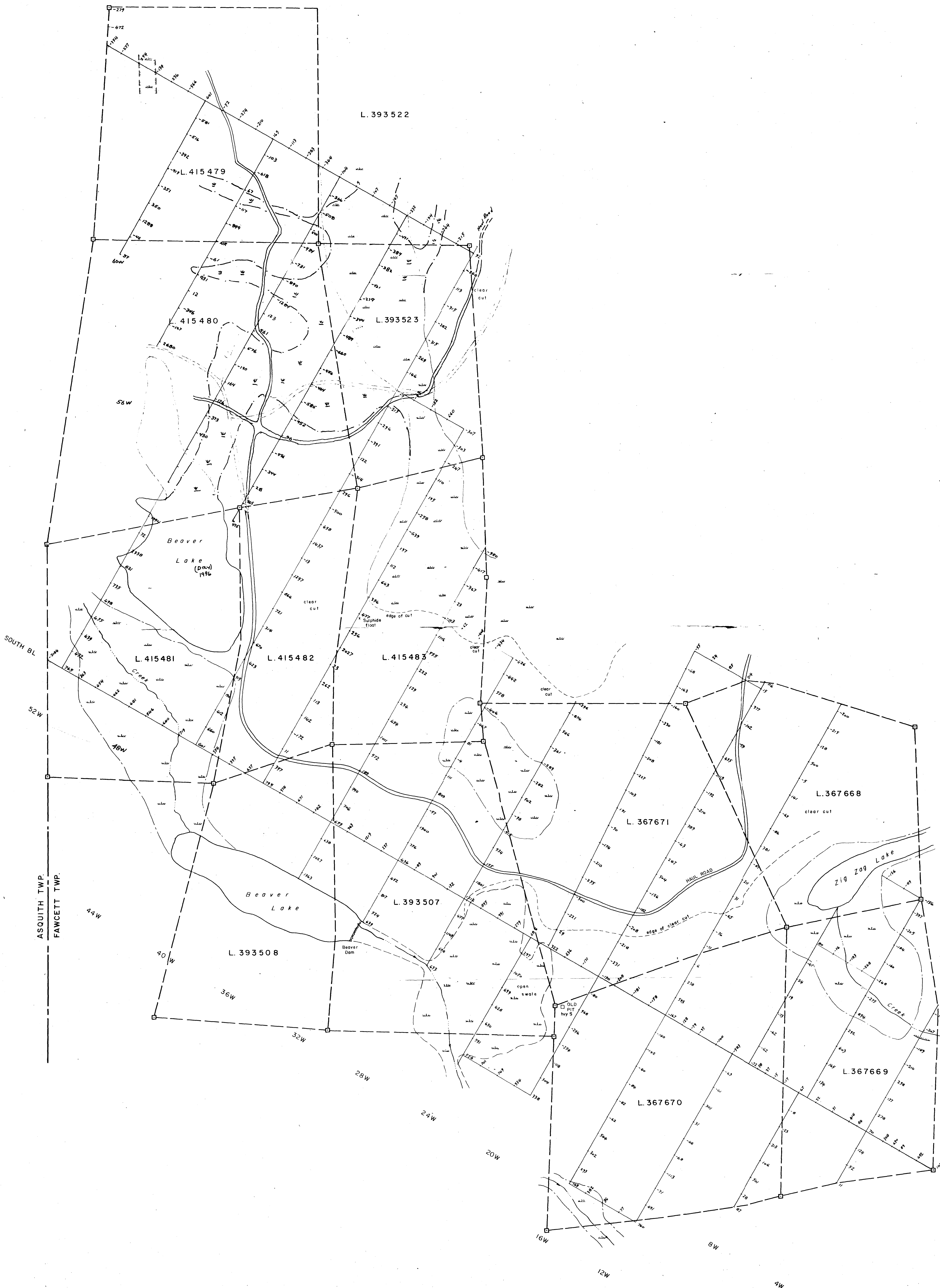
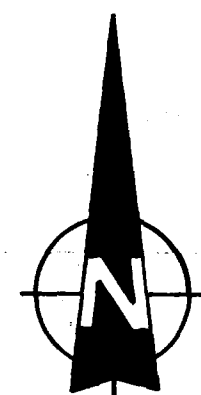

LEGEND

- Grid line, station
- Values in gammas
- Base magnetic values 58000 gammas
- All readings corrected for diurnal variations
- Instrument: GEM GSM-8 Proton Magnetometer
- Claim post, line
- Swamp
- Road

2.17197

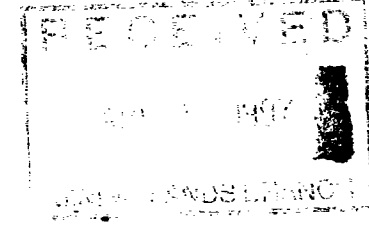

J.L.TINDALE INTEREST
SOUTH PART OF
GOLD BELLE PROPERTY
FAWCETT TOWNSHIP

J.L. Tindale
MAR 11 1997

MAGNETOMETER SURVEY

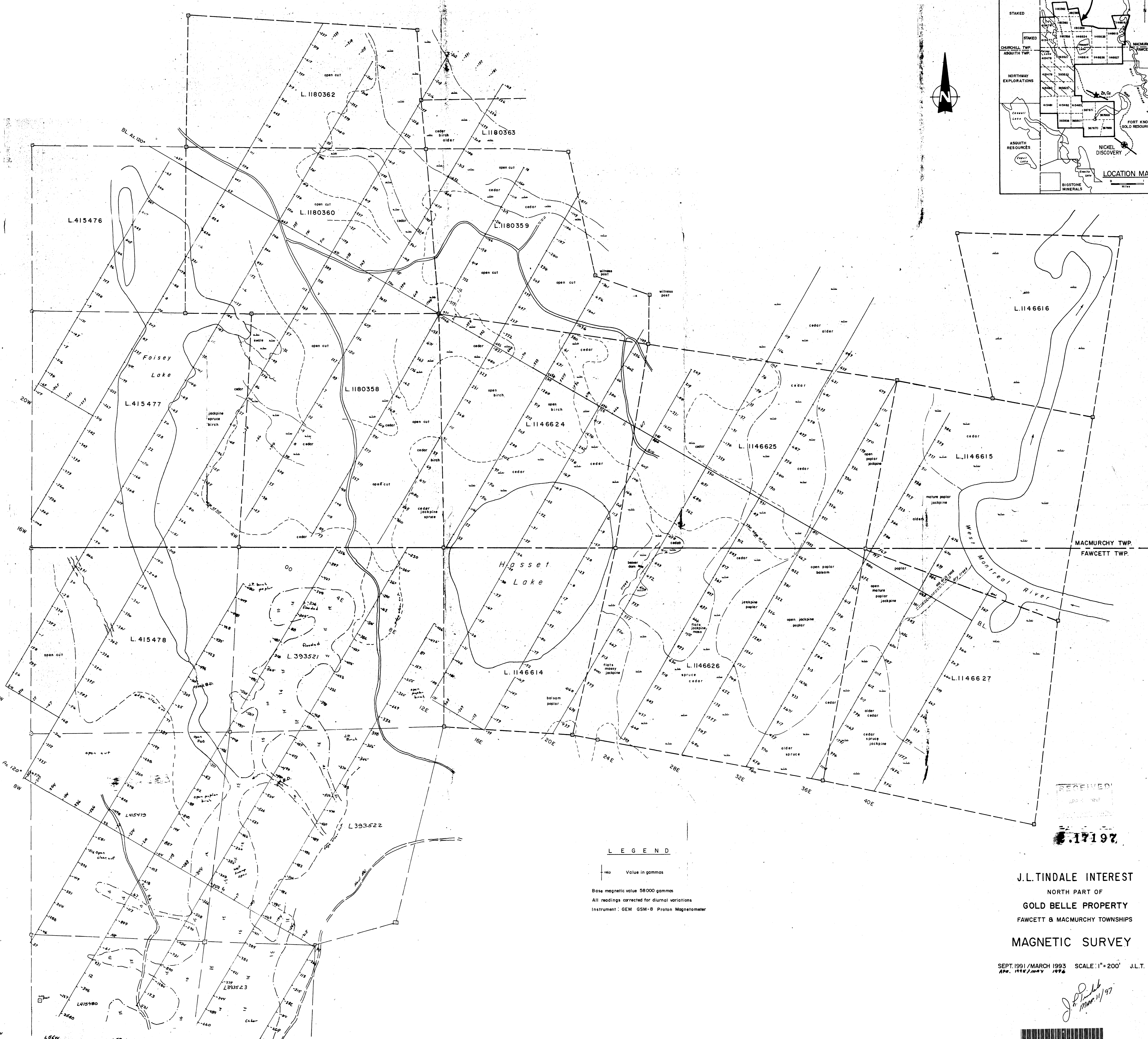
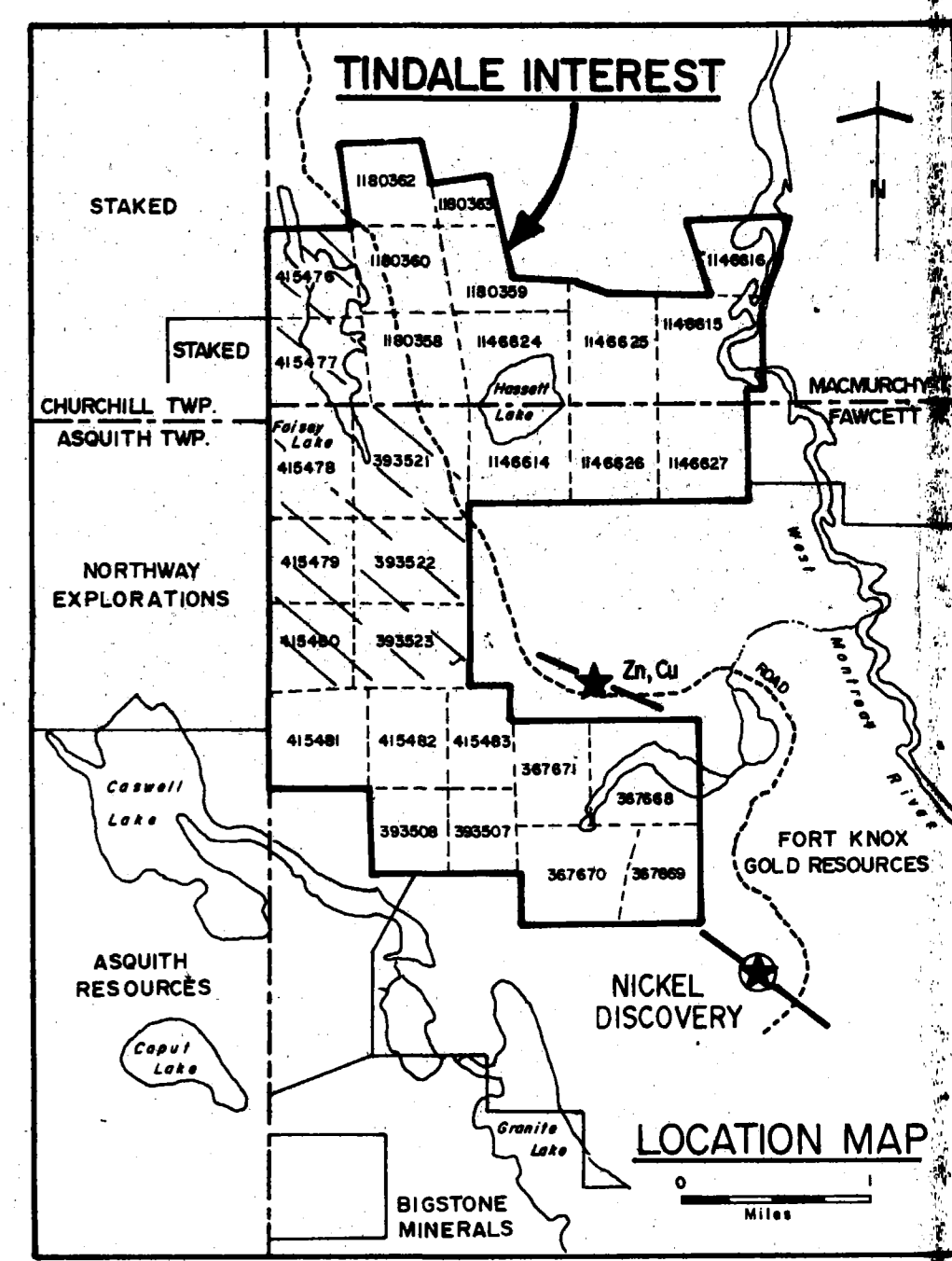

MACMURCHY TWP.
FAWCETT TWP.

RECEIVED
17197

LEGEND
 — Value in gammas
 Base magnetic value 58000 gammas
 All readings corrected for diurnal variations
 Instrument: GEM GSM-8 Proton Magnetometer

J.L. TINDALE INTEREST
 NORTH PART OF
GOLD BELLE PROPERTY
 FAWCETT & MACMURCHY TOWNSHIPS
MAGNETIC SURVEY

SEPT. 1991 / MARCH 1993 SCALE: 1" = 200' J.L.T.
 APR. 1992 / MAY 1992

J. L. Tindale
 11/1/97



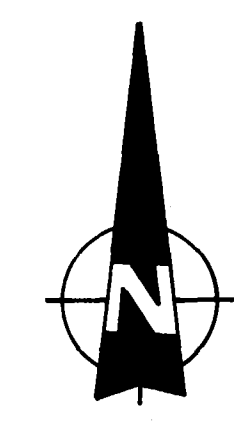
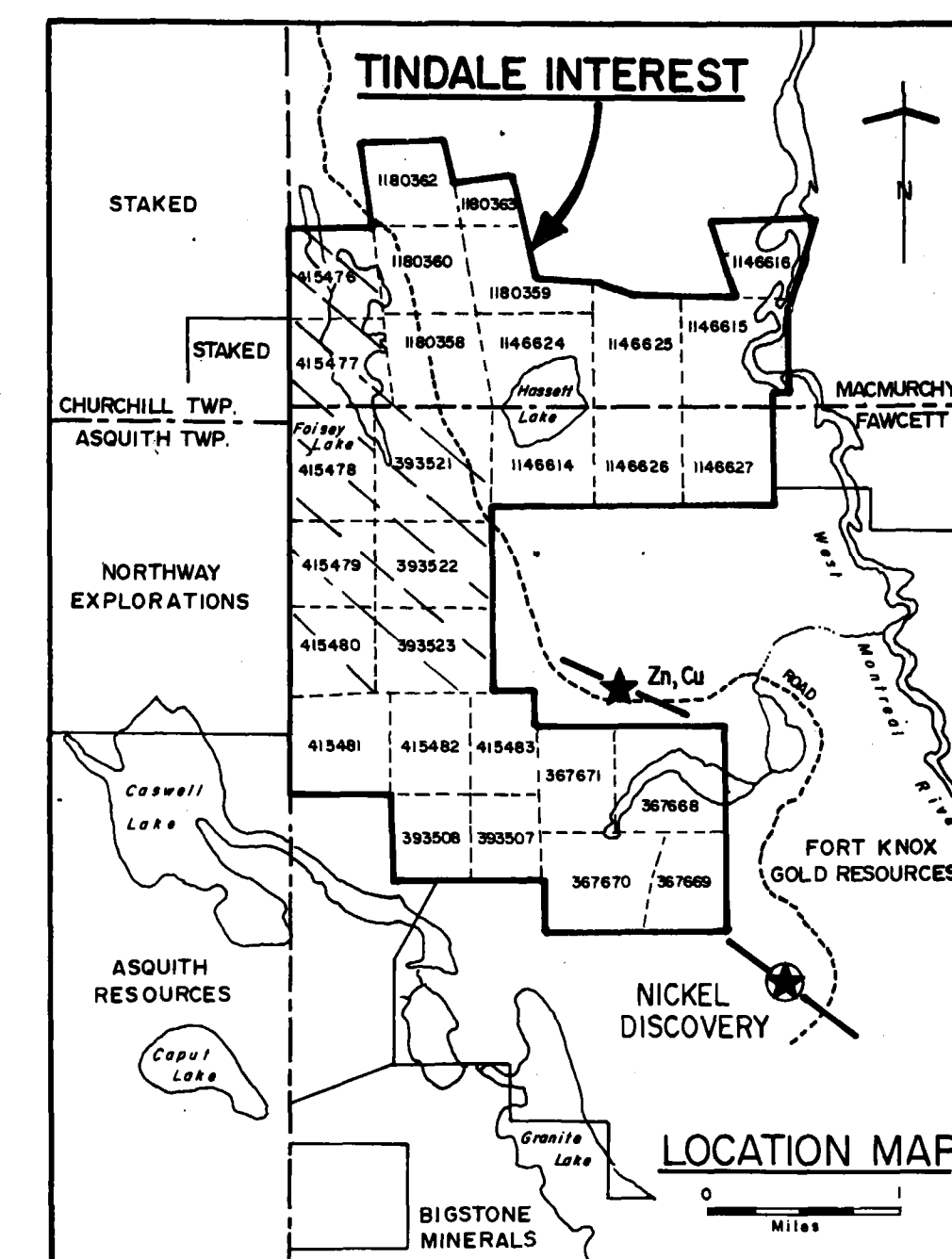

2.17197

LEGEND

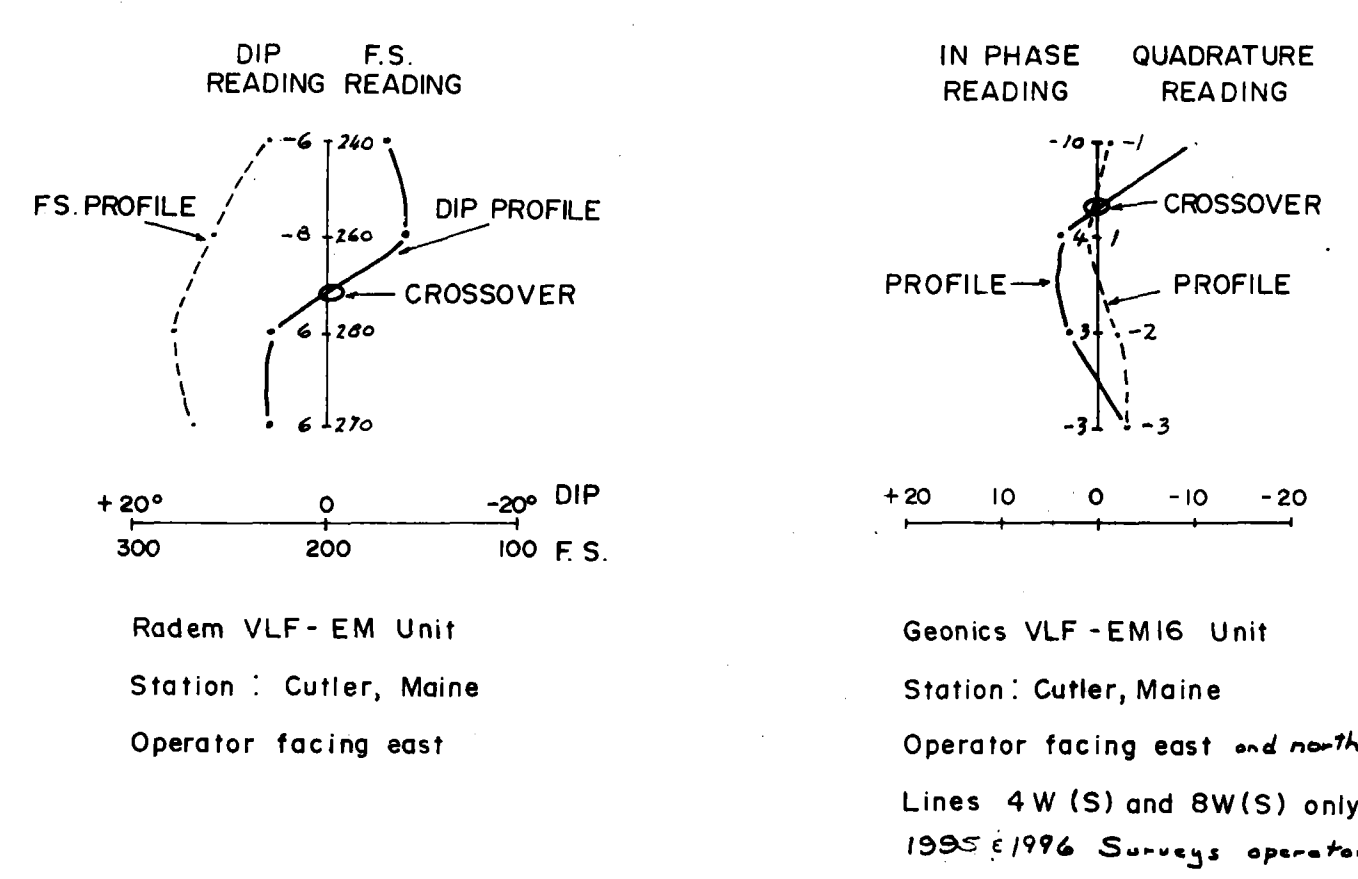

J.L. TINDALE INTEREST
NORTH PART OF
GOLD BELLE PROPERTY
FAWCETT & MACMURCHY TOWNSHIPS
V.L.F. - E.M SURVEY

SEPT. 1991 / MARCH 1993 SCALE: 1"=200' J.L.T.
APR. 1995 / MAY 1996

J.L. Tindale
MAR 11/97



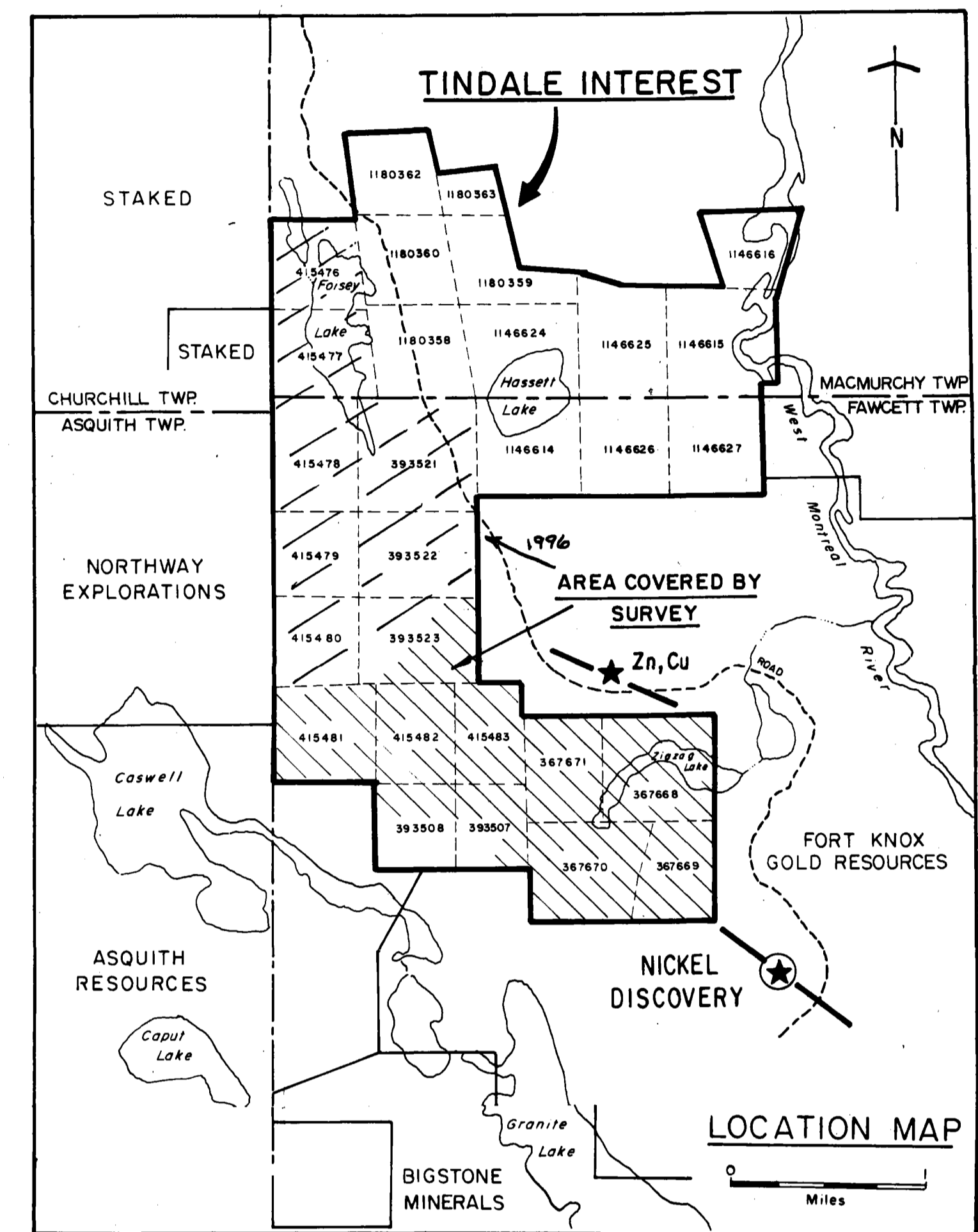
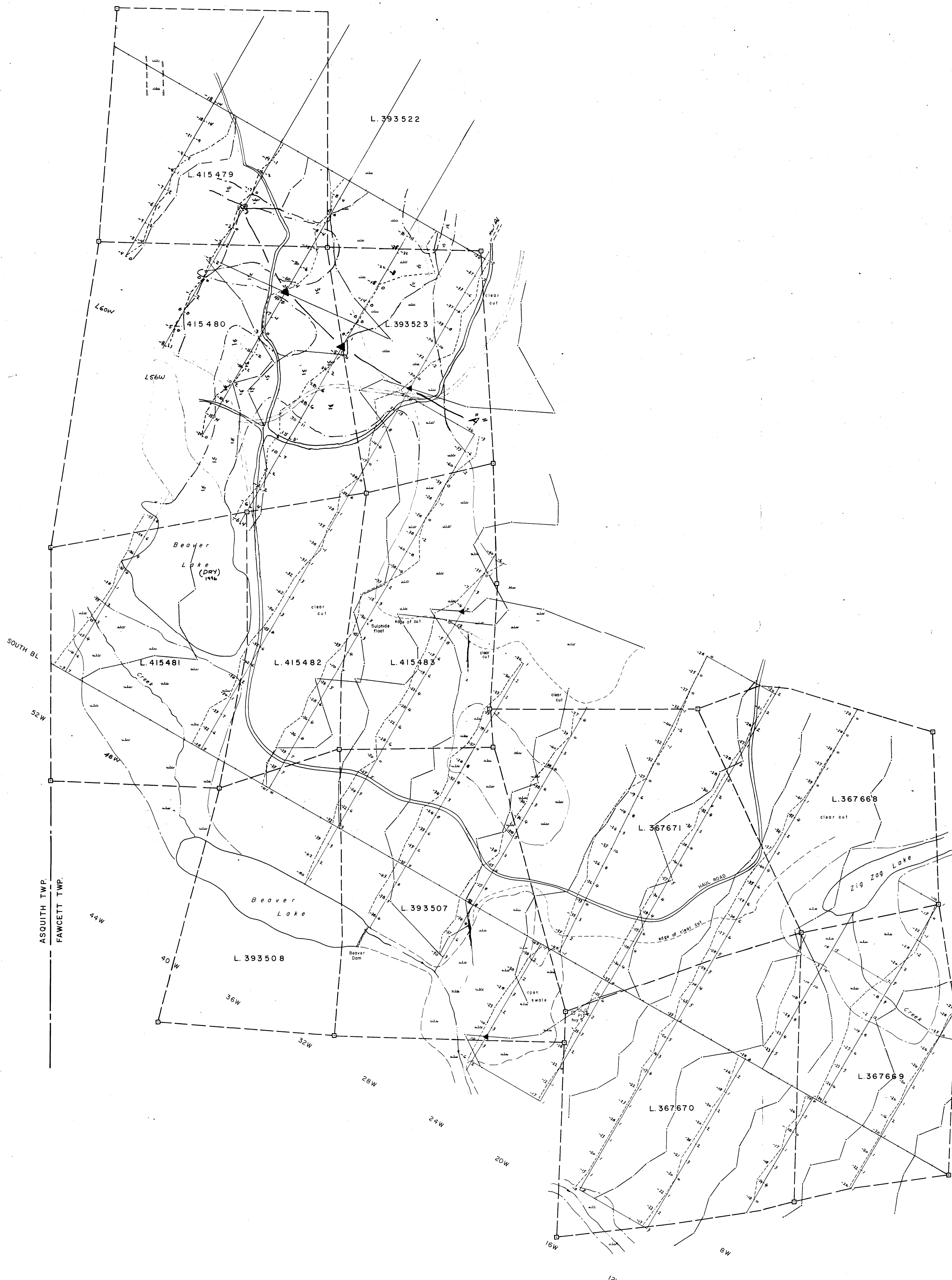
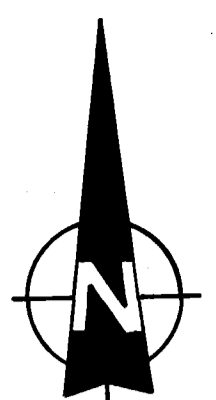

LEGEND

- CROSSOVER
- IN PHASE
- QUADRATURE
- +20%
- 20%
- Geonics EM-16 VLF Unit
- Station: Cutler, Maine NAA
- Operator faces north
- Claim post, line
- Swamp
- Road

17197



250
J.L. TINDALE INTEREST
 SOUTH PART OF
GOLD BELLE PROPERTY
 FAWCETT TOWNSHIP

VLF EM SURVEY

OCT. 1993 SCALE: 1" = 200' J.L.T.
 Mar 1996

J.P. Tindale
March 11/97

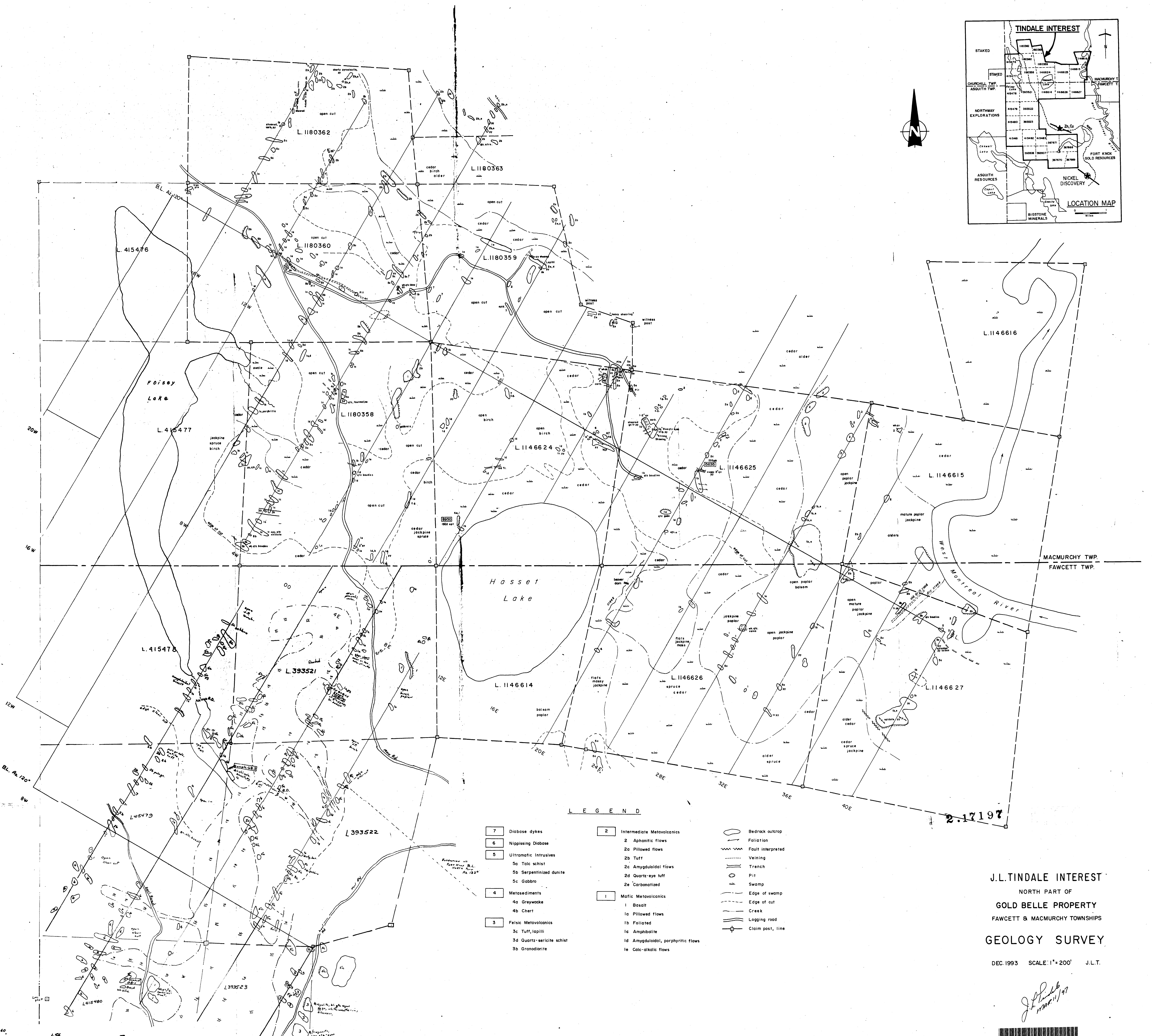
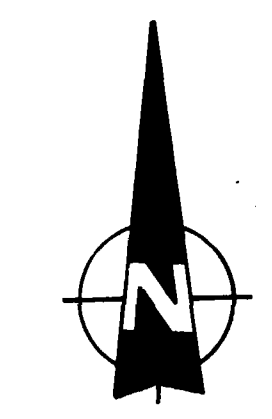
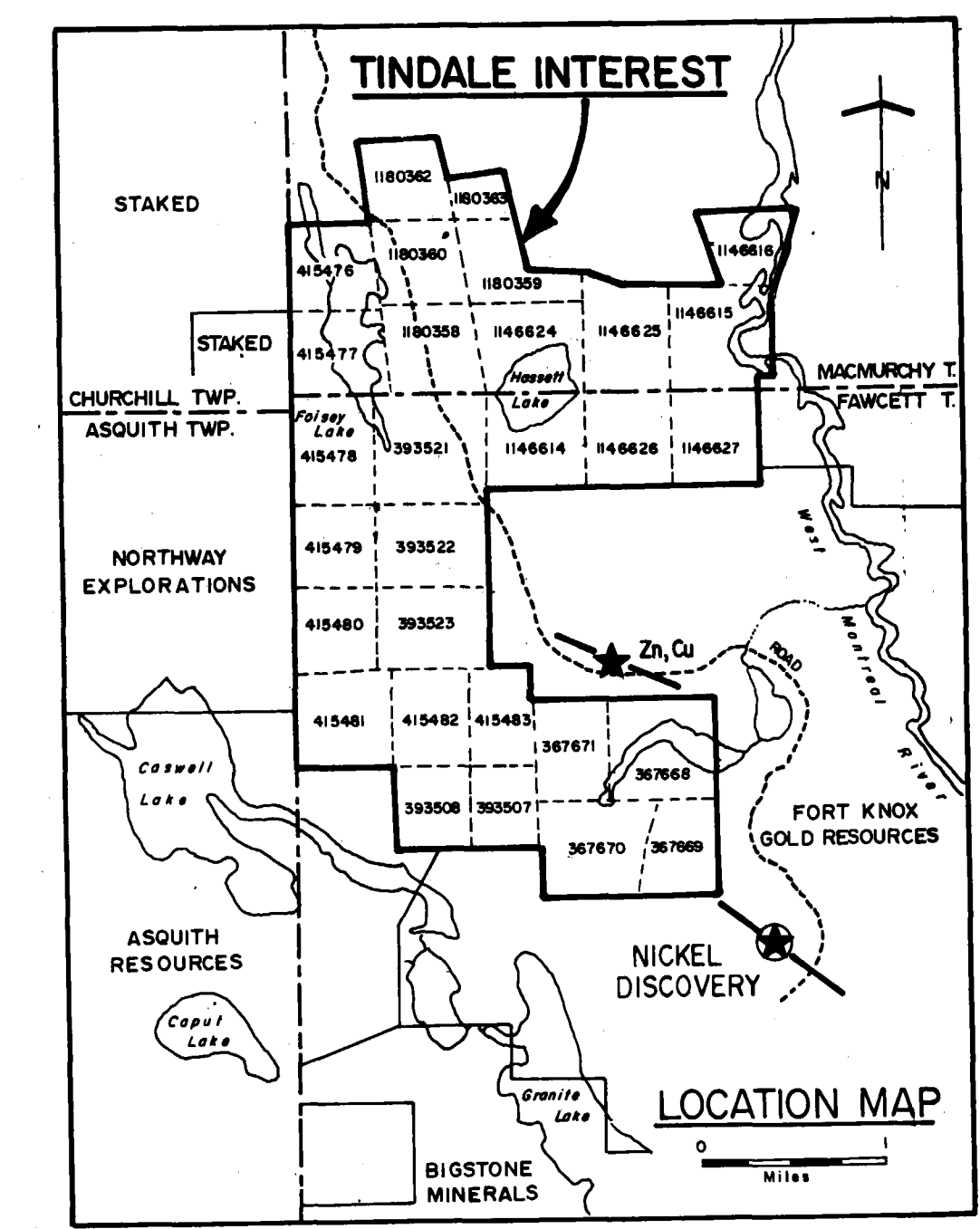

LEGEND

- | | | |
|---|--|--|
| <p>7 Diabase dykes</p> <p>6 Nipissing Diabase</p> <p>5 Ultramafic Intrusives</p> <p>5a Talc schist</p> <p>5b Serpentinized dunite</p> <p>5c Gabbro</p> <p>4 Metasediments</p> <p>4a Greywacke</p> <p>4b Chert</p> <p>3 Felsic Metavolcanics</p> <p>3c Tuff, lapilli</p> <p>3d Quartz-sericite schist</p> <p>3b Granodiorite</p> | <p>2 Intermediate Metavolcanics</p> <p>2 Aphanitic flows</p> <p>2a Pillowed flows</p> <p>2b Tuff</p> <p>2c Amygdaloidal flows</p> <p>2d Quartz-eye tuff</p> <p>2e Carbonatized</p> <p>1 Mafic Metavolcanics</p> <p>1 Basalt</p> <p>1a Pillowed flows</p> <p>1b Foliated</p> <p>1c Amphibolite</p> <p>1d Amygdaloidal, porphyritic flows</p> <p>1e Calc-alkalic flows</p> | <p>Bedrock outcrop</p> <p>Foliation</p> <p>Fault interpreted</p> <p>Veining</p> <p>Trench</p> <p>Pit</p> <p>Swamp</p> <p>Edge of swamp</p> <p>Edge of cut</p> <p>Creek</p> <p>Logging road</p> <p>Claim post, line</p> |
|---|--|--|

J.L.TINDALE INTEREST

NORTH PART OF

GOLD BELLE PROPERTY

FAWCETT & MACMURPHY TOWNSHIPS

GEOLOGY SURVEY

DEC. 1993 SCALE: 1" = 200' J.L.T.

J.L. Tindale
11/11/97

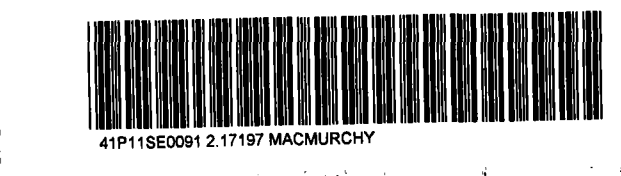

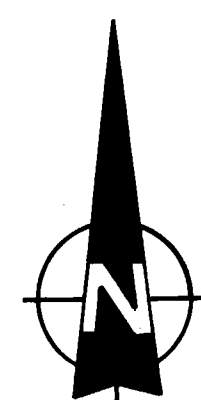

LEGEND

- | | | | | | |
|---|---------------------------|----|---------------------------------|--|-------------------|
| 7 | Diabase dykes | 2 | Intermediate Metavolcanics | | Bedrock outcrop |
| 6 | Nipissing Diabase | 2 | Aphanitic flows | | Foliation |
| 5 | Ultramafic Intrusives | 2a | Altered flows | | Fault interpreted |
| | 5a Talc schist | 2b | Tuff | | Vein |
| | 5b Serpentinized diorite | 2c | Amygdaloidal flows | | Trench |
| | 5c Balmite | 2d | Quartz-epidiorite | | Pit |
| 4 | Measurements | 2e | Carbonatized | | Swamp |
| | 4a Greywacke | 1 | Mafic Metavolcanics | | Edge of swamp |
| | 4b Chert | 1 | Basalt | | Edge of cut |
| 3 | felsic Metavolcanics | 1a | Foliated flows | | Creek |
| | 3a Tuff lapilli | 1b | Foliated | | Logging road |
| | 3b Quartz-dioritic schist | 1c | Amphibolite | | Claim post, line |
| | 3c Gneiss | 1d | Amygdaloidal, porphyritic flows | | |
| | | 1e | Calc-alkalic flows | | |

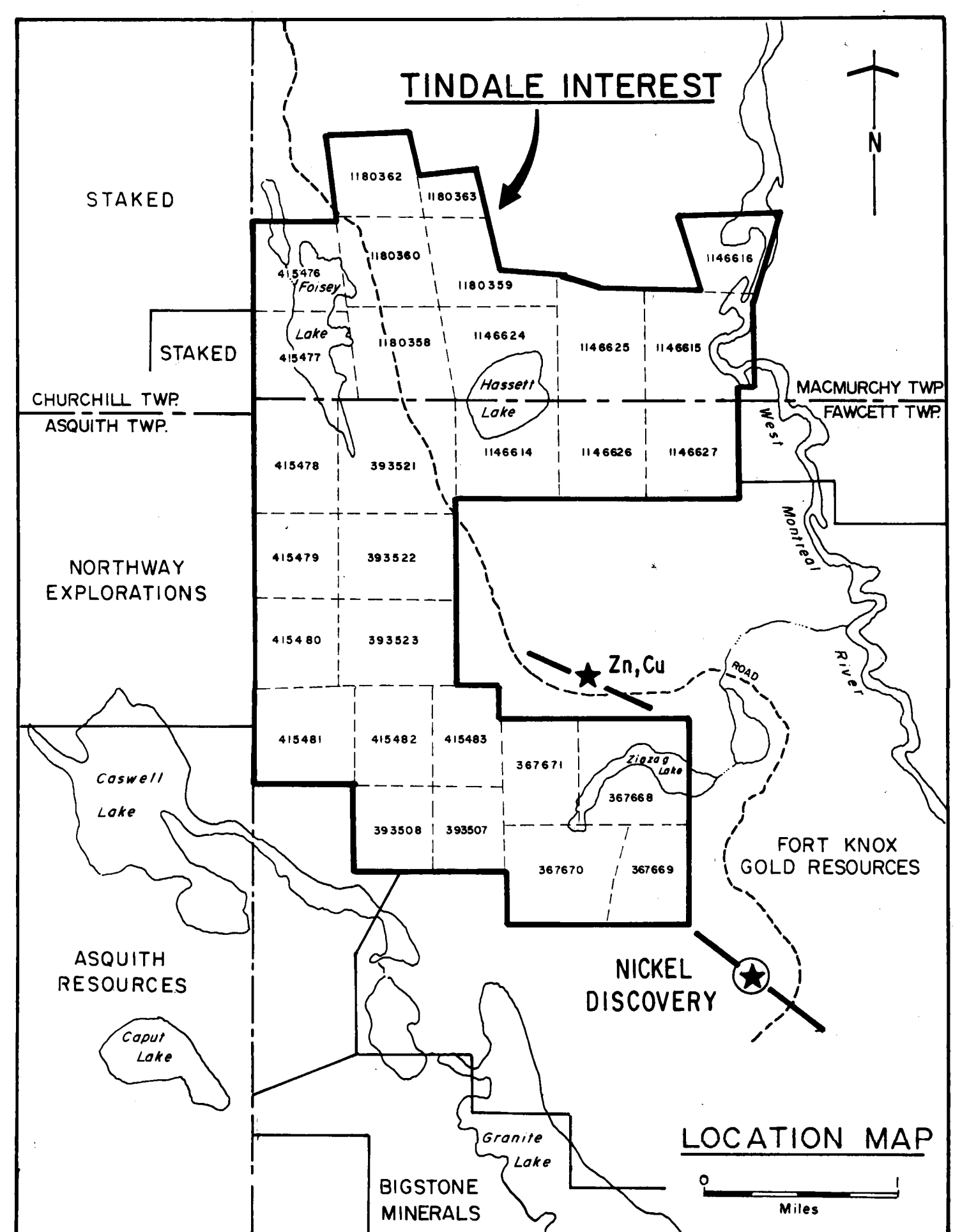
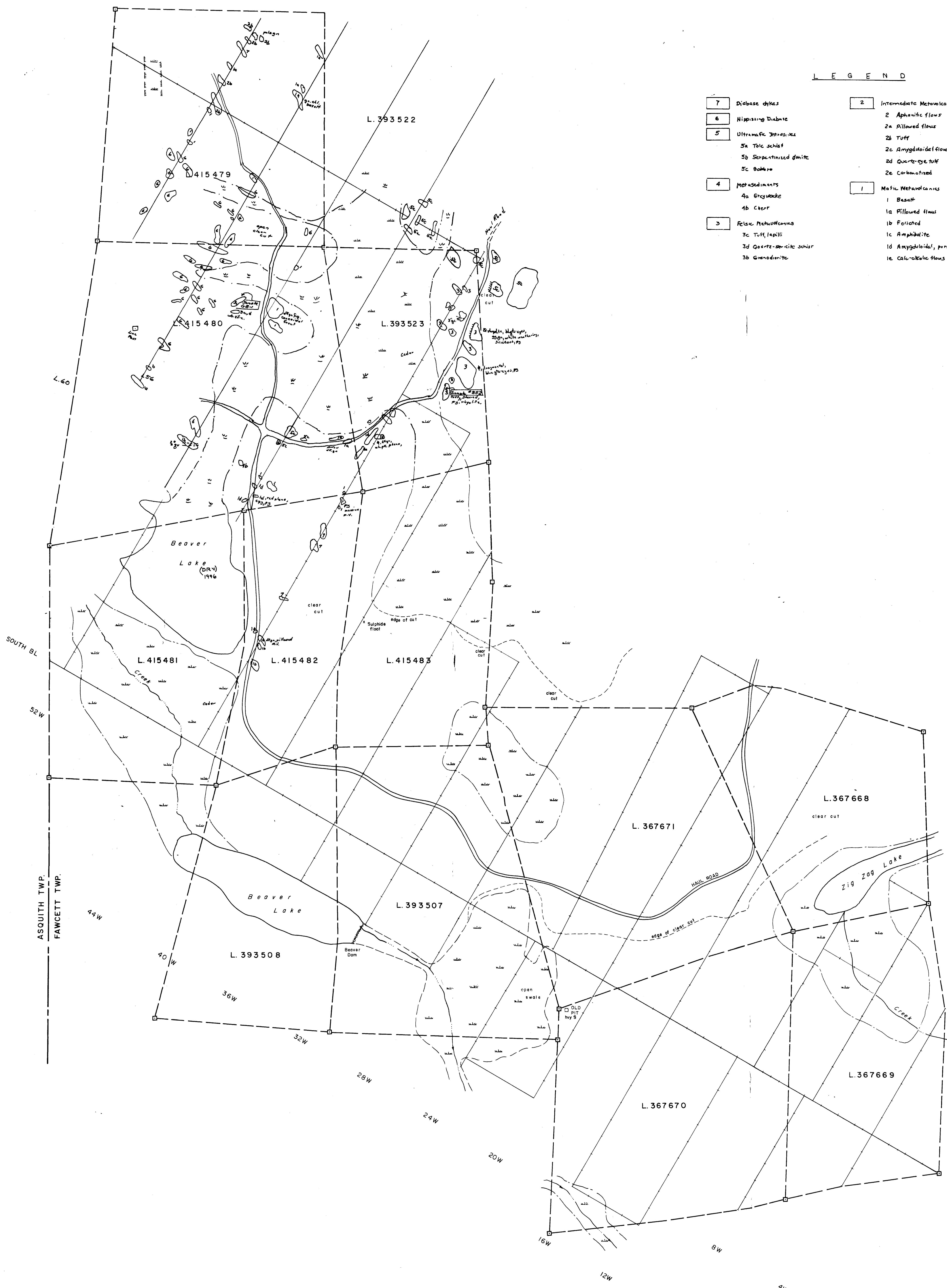

2.17197



J.L. TINDALE INTEREST
 SOUTH PART OF
 GOLD BELLE PROPERTY
 FAWCETT TOWNSHIP
 GEOLOGY SURVEY

J.P.P. [Signature]
 MAR 11/97

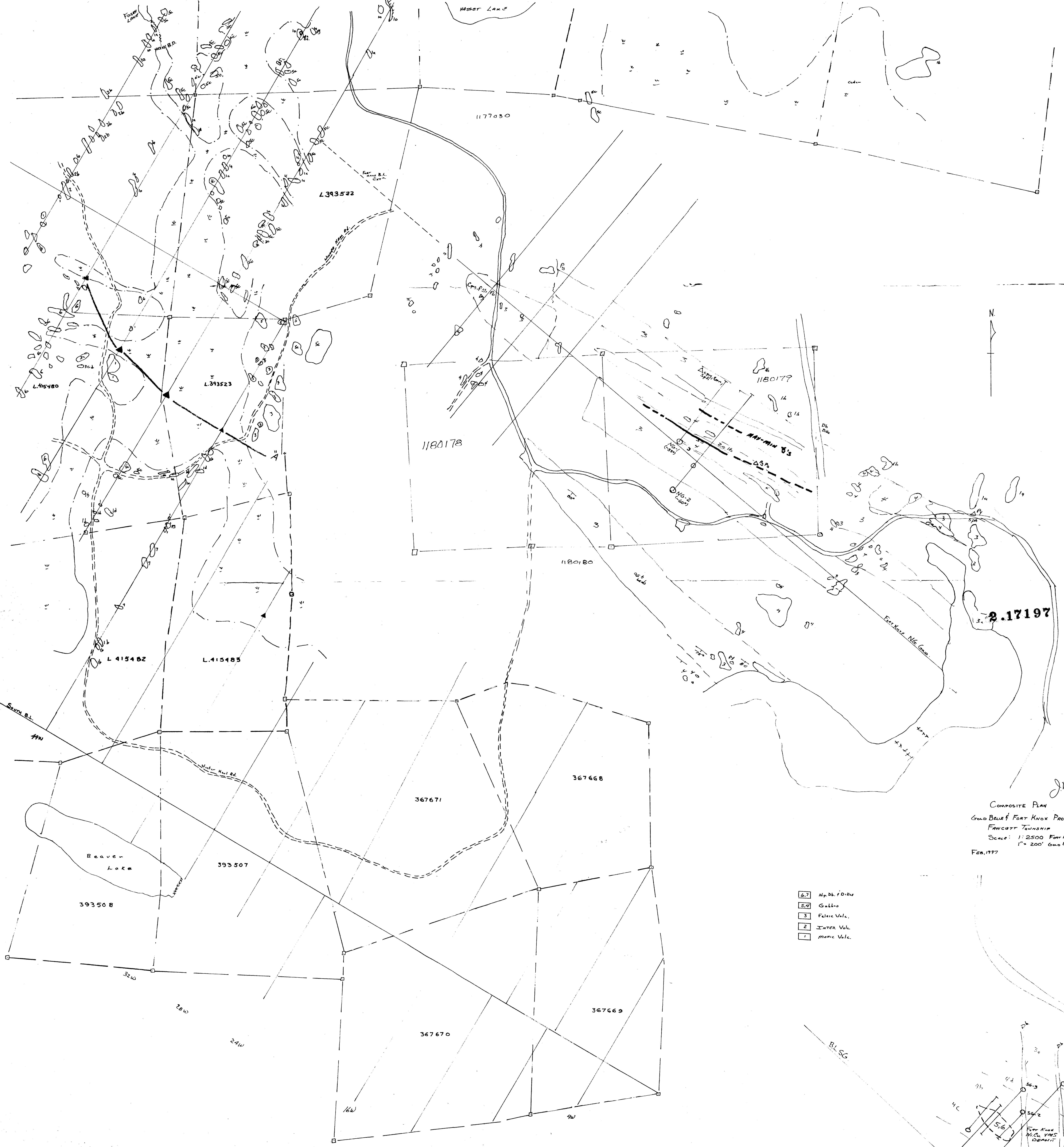

RECEIVED
 APR 1 1977
 AMHERST, MASS.

J.P. Smith
 MAR 11 1977

COMPOSITE PLAN
 GOLD BELLE & FORT KNOX PROPERTY
 FRANCIS TOWNSHIP
 SCALE: 1" = 2500' FORT KNOX
 1" = 200' GOLD BELLE
 FEB. 1977 J.L.T.

- 6.7 No. 26. f. Diker
- 5.9 Gullies
- 3 Feline Vals.
- 2 INTER Vals.
- 1 main Vals.

