



41P11SW0023 15 CHURCHILL

010

DIAMOND DRILLING

TOWNSHIP: CHURCHILL

REPORT No.: 15

WORK PERFORMED BY: Patino Mines Ltd.

<u>CLAIM No.</u>	<u>HOLE No.</u>	<u>FOOTAGE</u>	<u>DATE</u>	<u>NOTE</u>
L 512318	STS-1	384.0	Apr/81	(1)

NOTES: (1) #401-81

Kelvin Twp. M.964

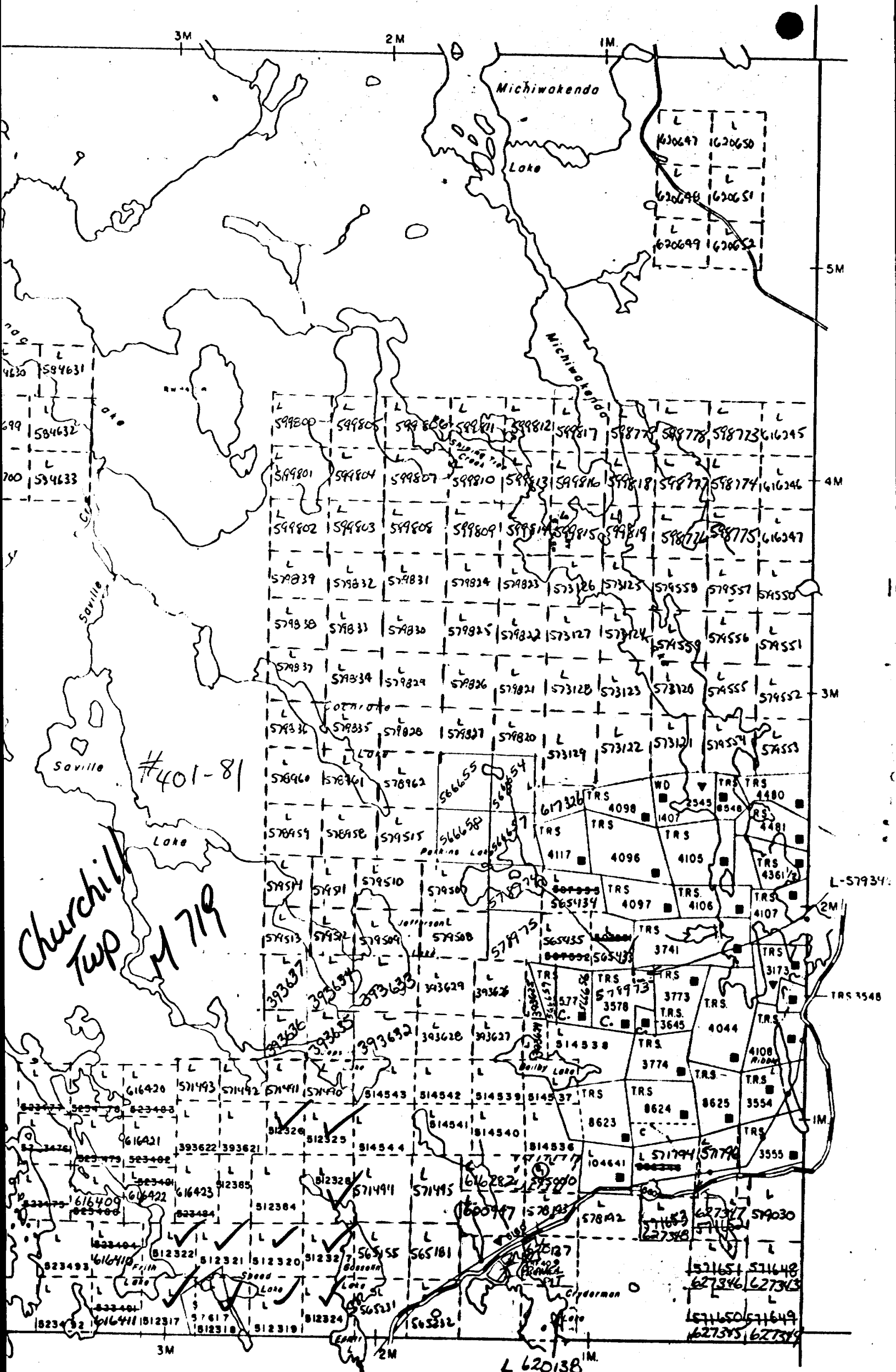

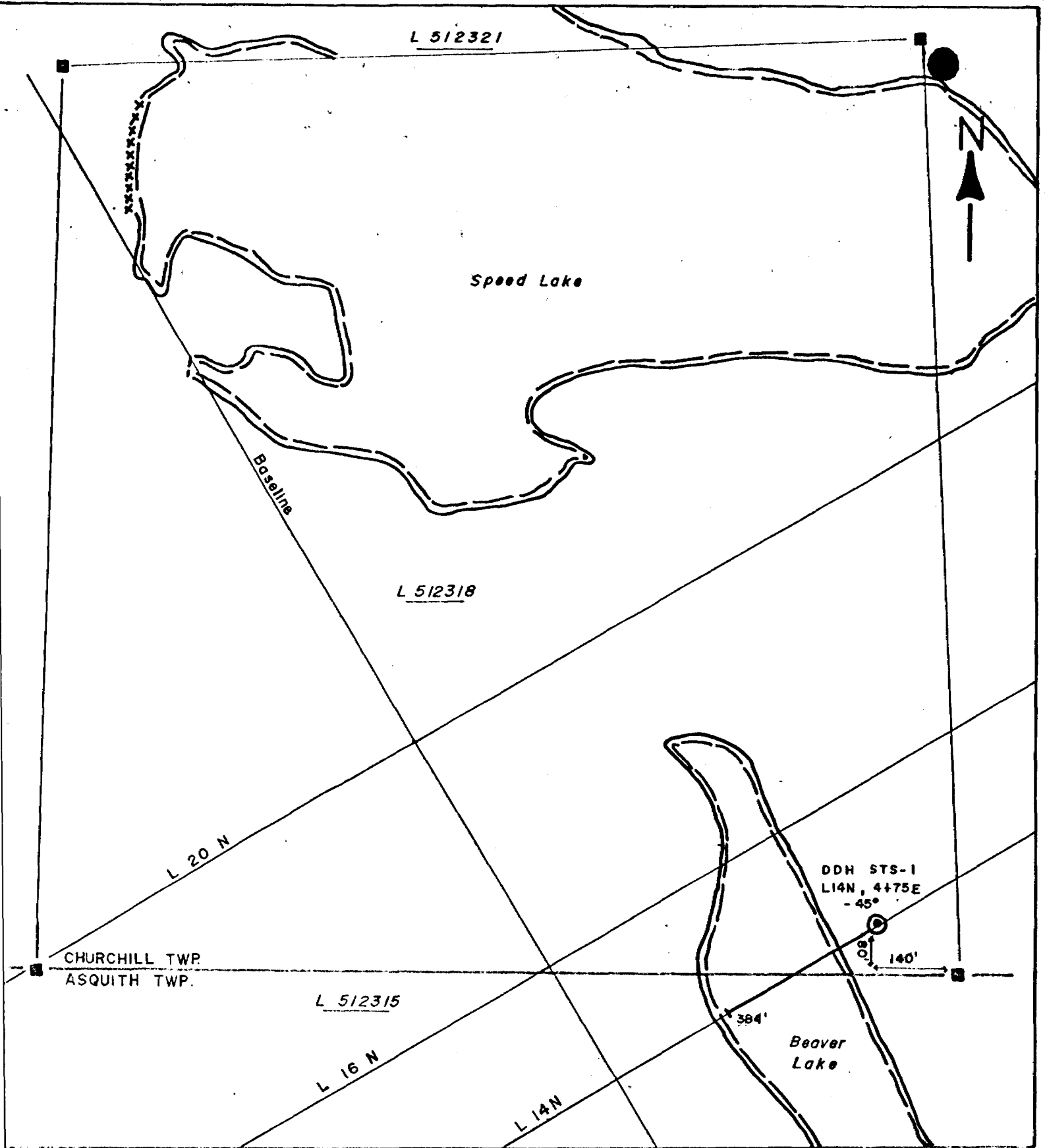

PATINO MINES (QUEBEC) LIMITED

Location plan of DDH STS-1
 Shiningtree I property,
 Churchill Twp, Ontario

SCALE
 1" to 200'

Alice Barr

