

**J. L. TINDALE & ASSOCIATES INC.**

Suite 907 - 110 Erskine Avenue  
Toronto, Ontario, Canada M4P 1Y4



41P11SW0205 2.14193 ASQUITH

010

Telephone  
(416) 481-5781

2.14193

ASSESSMENT WORK REPORT

PROSPECTING, TRENCH CLEANUP AND SAMPLING  
ON  
CLAIMS 980040 AND 979554

ASQUITH TOWNSHIP

FOR

ASQUITH RESOURCES INC.

RECEIVED

JUN 19 1991

MINING LANDS SECTION

May 10, 1991

J. L. Tindale, P. Eng.

## INTRODUCTION

Asquith Resources Inc., 907 - 110 Erskine Avenue, Toronto, Ontario M4P 1Y4 is the registered owner of some 72 contiguous claims located in east central Asquith Township, Shining Tree Area of Ontario. During the summer of 1990 several areas were prospected to locate old workings and gold showings, one of which is described in the following. The area under discussion is located east of the Buckingham Mine and work was designed to determine if an on strike extension or mineralization of similar character could be located.

## WORK CARRIED OUT

The writer, a geologist, accompanied by Roy Annett, a prospector, traversed claims 980040 and 979554 on August 3 and 4, 1990 and located a number of old pits and trenches. These were badly caved or filled with debris necessitating cleanout with grubhoes and shovels to permit examination of the vein structures and host rocks. Two of the areas are described in the following with assay results:

a) Claim 980040 - 29+00E, 20+00S "A" Grid.

A series of trenches follow a east-west striking 24" wide white quartz vein for approximately 80 feet. The vein is poorly mineralized and returned only trace Au value upon chip sample. Approximately 50 feet east of the trench a shallow ( $\pm 1$  foot) pit exposes green carbonate rich mafic volcanic rock, well sheared and injected with  $\frac{1}{4}$  -  $\frac{1}{2}$  inch blue-grey quartz veins. Intensity of shearing and style of veining is reminiscent of the Buckingham Mine Area. Samples 148832-33, 4 foot chips across the zone returned 300 ppb and 46 ppb Au suggesting elevated gold values in the shear.

b) Claim 979554 - 2+80E, 8+00N "C" Grid.

Grubhoe cleanout along a series of east-west striking trenches and pits, over a lateral distance of 100 feet, exposed a strong series of blue-grey quartz veins with highly sheared, heavily carbonated mafic volcanics. Pyrite and minor chalcopyrite are common accessory minerals. The best exposure was cleaned out of a shallow open cut at the east end of the structure at the edge of a swamp. The zone was exposed across ten feet and chip sampled results as follows:

<u>Sample No.</u>	<u>Description</u>	<u>Value (ppb Au)</u>
148835	Pit with blue qtz, sheared wall rock, grab	707
148836	H. W. shear with blue qtz, stringers, pyrite, 2.5' chip	584
148837	Adjacent sheared wall rock, 4' chip	901
148838	Grab of best of latter	89
148839	12" blue qtz vein with highly sheared W. R., pyrite	1,137
148840	Grab of latter, all vein	2,733

This showing is a strong example of the type of shearing and veining that carries gold values in the area. The exposure enters deep overburden to the west and the swamp to the east. Stripping and washing of the occurrence are recommended.

#### CONCLUSION

Both showings are of interest and carry elevated gold values. As mentioned above the 979554 claim occurrence is the most promising with intense shearing, heavy carbonate alteration, strong veining and elevated gold values. Stripping, washing and channel sampling are warranted to better evaluate this showing.

The northerly showing on 980040 while close to being on strike with the Buckingham does not appear to be of sufficient strength to warrant further expenditure.

#### ATTACHMENT

Map, scale 1" = 200', depicts the showings and sample locations on claims 980040 and 979554 and is appended to this report.

Respectfully submitted,

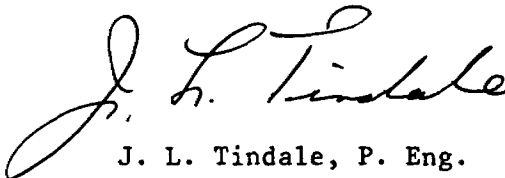
  
J. L. Tindale, P. Eng.

May 10, 1991.



# ACCURASSAY LABORATORIES LTD.

P.O. BOX 426  
KIRKLAND LAKE, ONTARIO, CANADA P2N 3J1  
TEL.: (705) 567-3361

President: Dr. GEORGE DUNCAN, M.Sc., Ph. D., C. Chem (Ont.), C. Chem (U.K.), M.C.I.C., M.R.S.C., A.R.C.S.T.

## Certificate of Analysis

Page: 1

Asquith Resources Inc.  
907-110 Erskine Ave.  
34263 Toronto, Ontario  
M4P 1Y4

Date: August 13 19 90

Work Order #: 900523  
Project

Accurassay	SAMPLE NUMBERS Customer	Gold ppb	Gold Oz/T	
	222411	148832 ✓	300	0.009
	222412	148833 ✓	46	0.001
	222413	148834 ✓	<5	<0.001
	222414	148835 ✓	707	0.021
	222415	148836 ✓	584	0.017
	222416	148837 ✓	901	0.026
	222417	148838 ✓	89	0.003
	222418	148839 ✓	1137	0.033
	222419	148840 ✓	2733	0.080
	222420	148841	Sample Missing	
	222420	148841	Sample Missing	Check
	222421	156450	Sample Missing	
	222422	156451	8	<0.001
	222423	156452	<5	<0.001
	222424	156453	<5	<0.001
	222425	156454	121	0.004
	222426	156455	<5	<0.001
	222427	156456	11	<0.001
	222428	156457	11	<0.001
	222429	156458	8	<0.001
	222429	156458	6	<0.001
	222430	156459	<5	<0.001
	222431	156460	5	<0.001
	222432	156461	17	<0.001
	222433	156462	38941	1.133
	222434	156463	222	0.006
	222435	156464	<5	<0.001
	222436	156465	<5	<0.001
	222437	156466	<5	<0.001
	222438	156467	<5	<0.001
	222438	156467	<5	<0.001

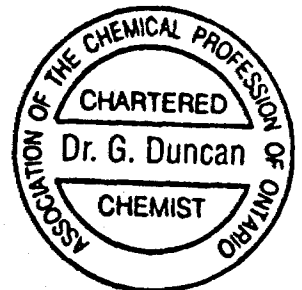

Check

Check

*G. Duncan*

Per: \_\_\_\_\_



# ACCURASSAY LABORATORIES LTD.

P.O. BOX 426  
KIRKLAND LAKE, ONTARIO, CANADA P2N 3J1  
TEL.: (705) 567-3361

President: Dr. GEORGE DUNCAN, M.Sc., Ph. D., C. Chem (Ont.), C. Chem (U.K.), M.C.I.C., M.R.S.C., A.R.C.S.T.

## Certificate of Analysis

Page #1

Date: August 20 19 90

34365 J.L. Tindale  
Asquith Resources Inc.  
907-110 Erskine Ave  
Toronto, Ontario  
M4P 1X4

Work Order # 900523  
Project:

SAMPLE NUMBER		Original Gold	Reassay Gold
Accurassay	Customer	ppb	ppb
222418	148839	1137	1200
222419	148840	2733	2780
222433	156462	38941	36130

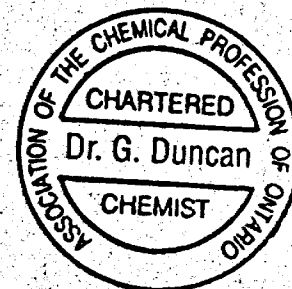

Per: G. Duncan

**RASSAY LABORATORIES LTD.**  
 CHEMISTS, ASSAYERS, ANALYTICAL CONSULTANTS  
 Box 426, 3 Industrial Dr., Kirkland Lake  
 Ontario, Canada P2N 3J1

# INVOICE

# 900565

TEL.: (705) 567-3361 - FAX: (705) 567-8368

DATE	August 14, 1990
CUSTOMER ORDER N°	
WORK ORDER N°	900523
DATE SUBMITTED	

TO: Asquith Resources Inc.  
 907-110 Erskine Avenue  
 Toronto, Ontario  
 M4P 1Y4

TERMS net 30 days, 2.0% per month on overdue accounts.

QUANTITY	DESCRIPTION	PRICE	AMOUNT
31	Gold Assays W.O. #900523	7.50	232 50
31	Sample Prep. cert. #34263-64	3.95	122 45
Amount due before September 13, 1990.....			354 95
Please note: Accounts more than 45 days past due will lose any price discounts			

*\$ 11.45 / SAMPLE*

*Pd CK# 303  
 \$1803.15  
 Sep 24/90*

F-1297

*Thank You!*

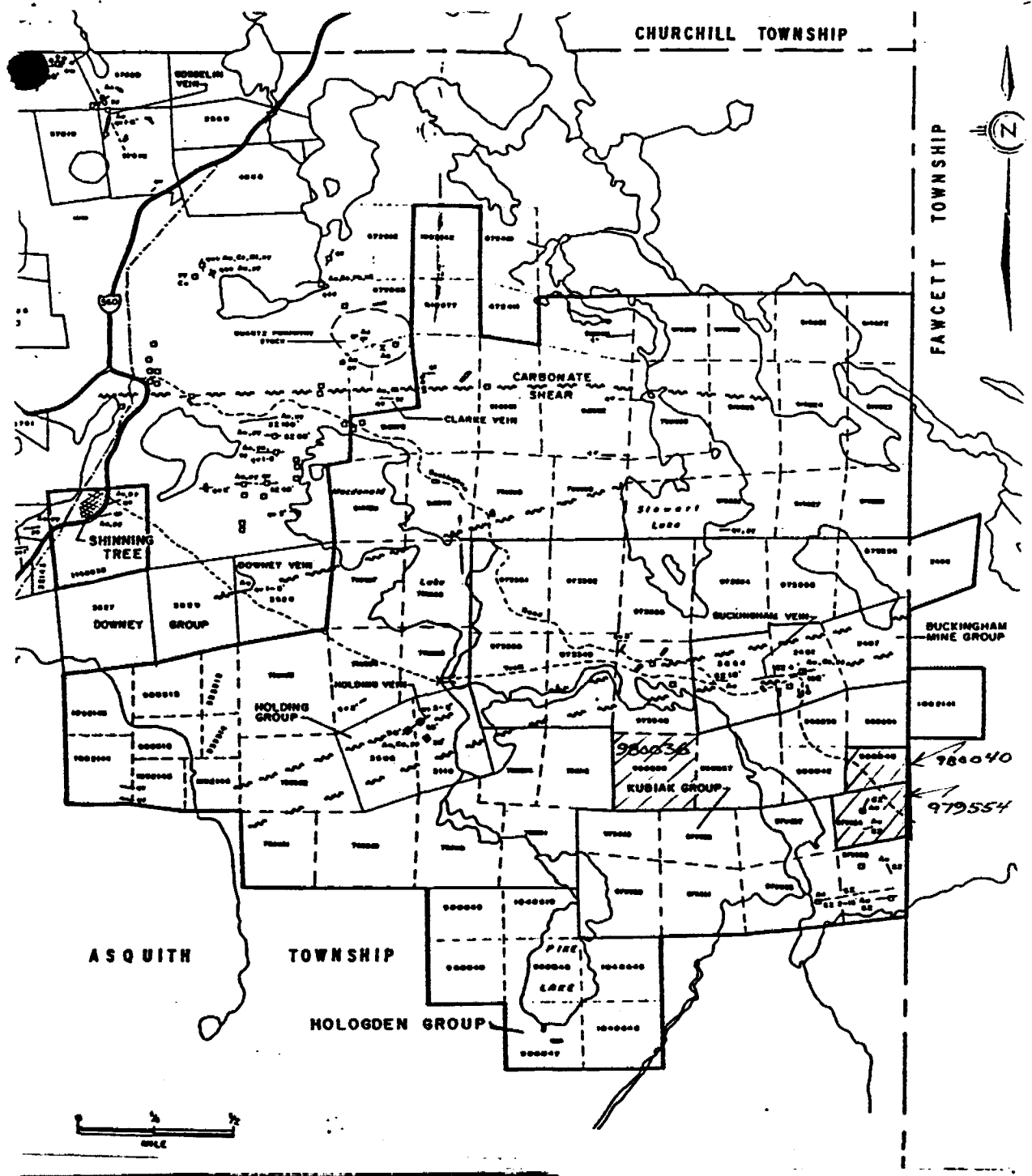

ASQUITH RESOURCES INC.  
 PROPERTY LOCATION MAP  
 ASQUITH TOWNSHIP  
 Revised Mar., 1989  
 MAY 1987 FIGURE 2

ASQUITH RESOURCES INC.  
 PLAN OF TRENCH CLEANOUT  
 and SAMPLING  
 CL 980040 & 979554  
 ASQUITH TOWNSHIP  
 SCALE 1" = 200'  
 J.L.T. MAY 10/91

*J.L.T.*  
 MAY 10/91

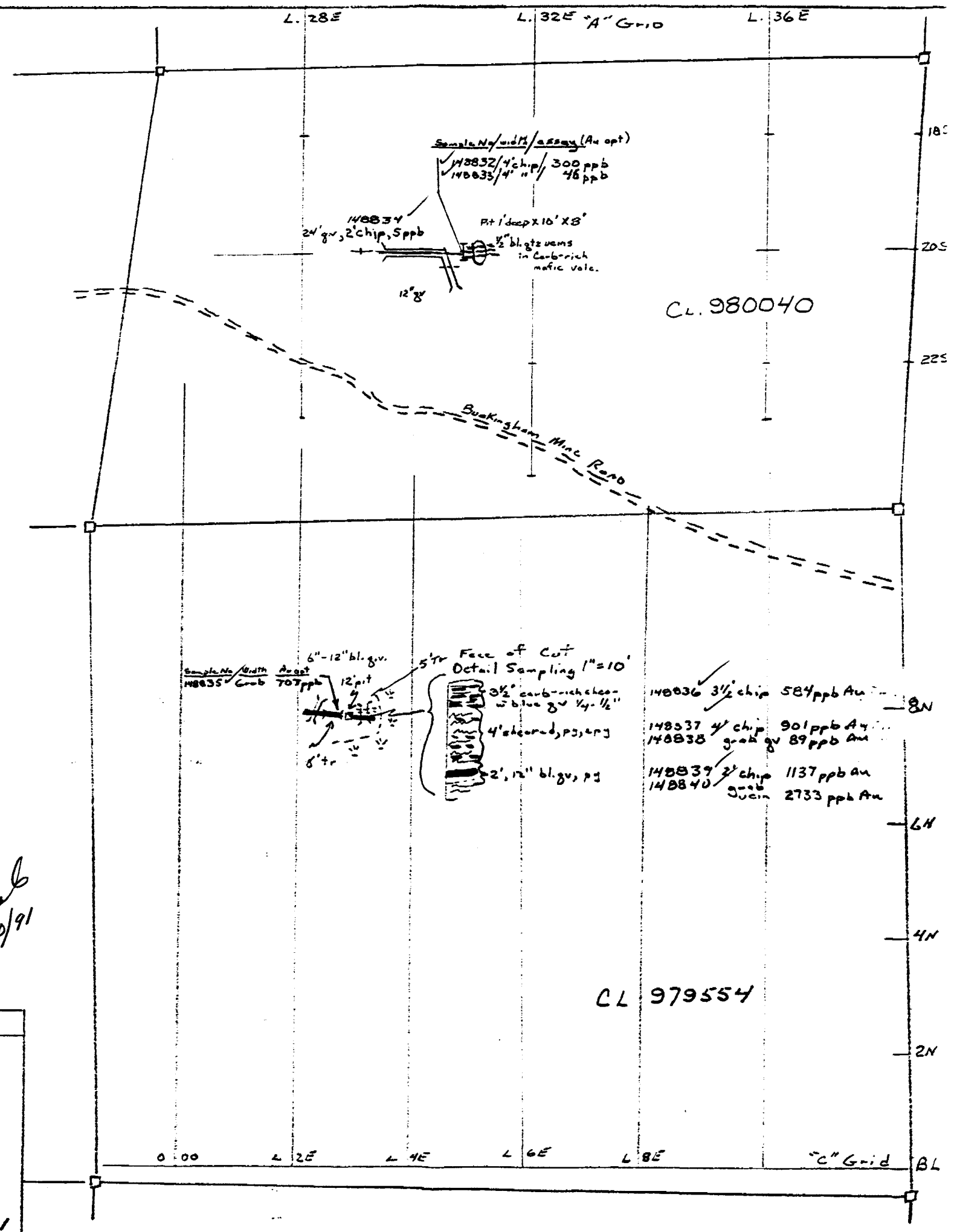

*Mining Lands*



DOCUMENT No.  
W9180-00214



900

**Mining Act**  
**Report of Work**  
(Expenditures, Subsection 71(18))

should be submitted to Mining Lands Section, Minerals Development and Lands Branch

Type of Work Performed <i>ANALYSIS of SAMPLES</i>	Mining District <i>LARDER LAKE</i>	Township or Area <i>ASQUITH</i>
Recorded Holder <i>ASQUITH RESOURCES INC.</i>	Prospector's License No. <i>T4759</i>	
Address <i>STE 907 110 ERSKINE AVE TORONTO ONT M5E 1Y4</i>		Telephone No. <i>416-481-5781</i>
Work Performed By <i>J.L. TINDALE ASSOCIATES INC.</i>		
Name and Address of Author (of Submission) <i>J.L. TINDALE 907-110 ERSKINE AVE TORONTO ONT M5E 1Y4</i>		Date When Work was Performed From: <i>3</i> <i>8</i> <i>90</i> To: <i>4</i> <i>8</i> <i>90</i> Day Mo Yr Day Mo Yr

All the work was performed on Mining Claim(s). Indicate no. of days performed on each claim. *See Note No. 1 on reverse side		Mining Claim No. of Days <i>90040 2.3</i>	Mining Claim No. of Days <i>979554 4.6</i>	Mining Claim No. of Days	Mining Claim No. of Days	Mining Claim No. of Days	Mining Claim No. of Days
Mining Claim	No. of Days	Mining Claim	No. of Days	Mining Claim	No. of Days	Mining Claim	No. of Days
Mining Claim	No. of Days	Mining Claim	No. of Days	Mining Claim	No. of Days	Mining Claim	No. of Days

Instructions Total days credits may be distributed at claim holder's choice. Enter number of days credits per claim in the expenditure days credit column (below).	Calculation of Expenditure Days Credits		Total Number of Mining Claims Covered by this Report of Work
	Total Expenditures <i>\$ 103.05</i>	Total Days Credits <i>15</i>	<i>6.9</i>

Mining Claims (List in numerical sequence). If space is insufficient, attach schedules with required information

Mining Claim Prefix	Mining Claim Number	Expend Days Cr	Mining Claim Prefix	Mining Claim Number	Expend Days Cr	Mining Claim Prefix	Mining Claim Number	Expend Days Cr	Mining Claim Prefix	Mining Claim Number	Expend Days Cr
<i>L</i>	<i>980036</i>	<i>6.9</i>									
<b>RECEIVED 2.14193</b>											
<b>JUN 19 1991</b>											
<b>MINING LANDS SECTION</b>											
<b>RECEIVED</b>											
<b>JUN 19 1991</b>											
<b>MINING LANDS SECTION</b>											

Total Number of Days Performed <i>6.9</i>	Total Number of Days Claimed <i>6.9</i>	Total Number of Days to be Claimed at a Future Date
----------------------------------------------	--------------------------------------------	-----------------------------------------------------

Certification of Beneficial Interest \*See Note No. 2 on reverse side

I hereby certify that, at the time the work was performed, the claims covered in this report of work were recorded in the current recorded holder's name or held under a beneficial interest by the current recorded holder.

Date: *MAY 14/91* Recorded Holder's Report (Signature): *J.L. Tindale*

Certification Verifying Report of Work

I hereby certify that I have a personal and intimate knowledge of the facts set forth in the Report of Work annexed hereto, having performed the work or witnessed same during and/or after its completion and the annexed report is true

Name and Address of Person Certifying  
*J.L. TINDALE 907-110 ERSKINE AVE TORONTO ONT M5E 1Y4*

Telephone No: *416 481 5781* Date: *MAY 10/91* Certified By (Signature): *J.L. Tindale*

For Office Use Only

Total Days Cr. Recorded <i>6.9</i>	Date Recorded <i>May 16/1991</i>	Mining Recorder <i>[Signature]</i>
	Date Approved as Recorded <i>June 20/91</i>	Recording Manager, Mining Lands <i>[Signature]</i>

RECEIVED LARDER LAKE MINING DIVISION  
MAY 16 1991  
TIME *11:34am*

*CD1*



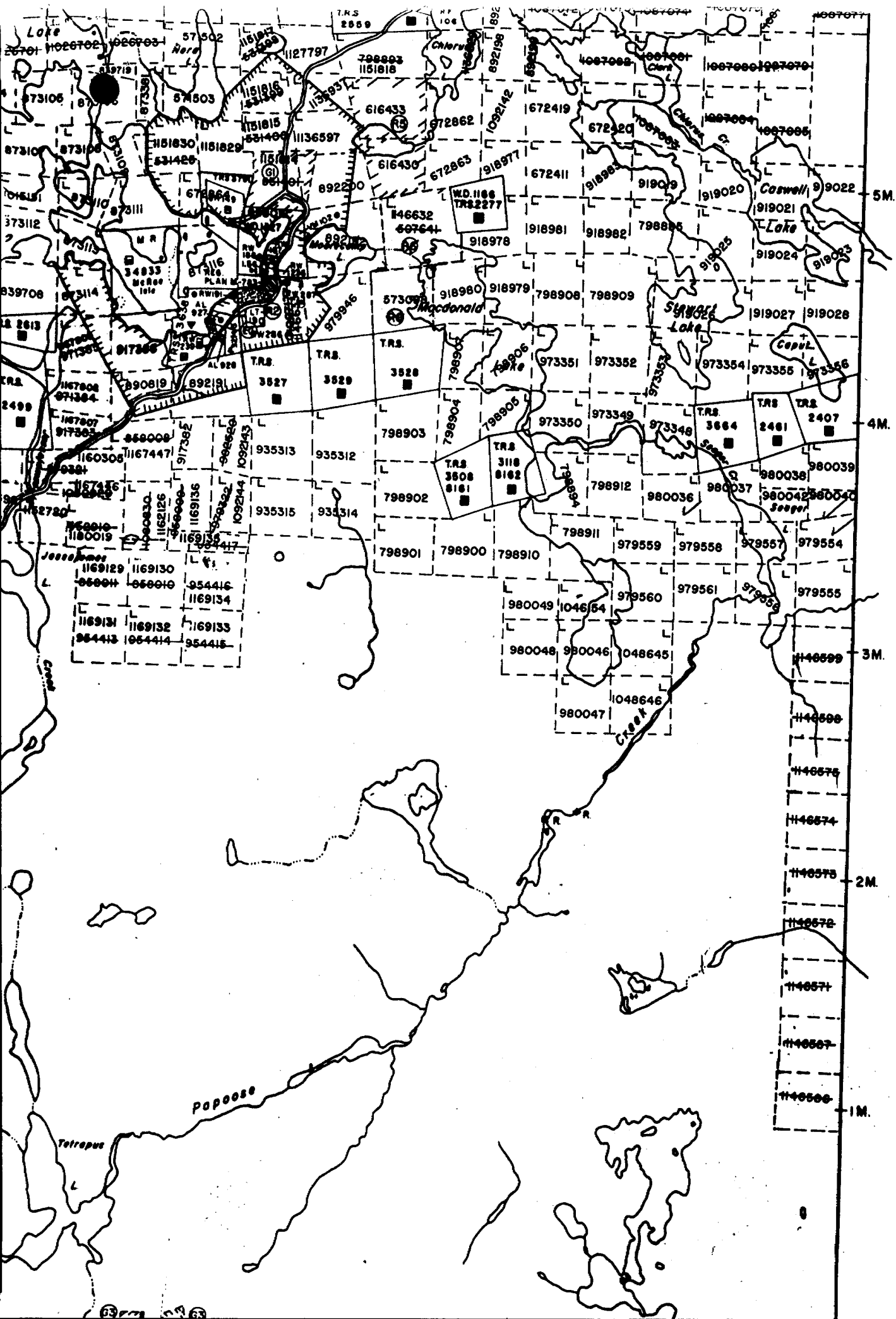

Fawcett Twp.

5M.  
4M.  
3M.  
2M.  
1M.

REFERENCES

AREAS WITHDRAWN FROM DISPOSITION

- M.R.O. - MINING RIGHTS ONLY
- S.R.O. - SURFACE RIGHTS ONLY
- M.+S. - MINING AND SURFACE RIGHTS

Description	Order No.	Date	Disposition	File
(R1) M.N.R. RESERVE			S.R.O. 163003	
(R2) M.N.R. RESERVE			S.R.O. 163005	
(R3) WASTE DISPOSAL	2/9/81	S.R.O.		
(R4) WITHDRAWAL SEC 36/80 MINING ACT ORDER W91/81	28/8/81	SURFACE RIGHTS ONLY	WITHDRAWN	188517
(R5) WITHDRAWAL SEC.36/80 MINING ACT ORDER W13/86	30/01/86	SURFACE-MINING RIGHTS	WITHDRAWN	
(R6) WITHDRAWAL SEC. 36/80-MINING ACT, ORDER W27/86	09/04/86	SURFACE + MINING RIGHTS	WITHDRAWN	
	0-07/89L	OPENS PART OF W-27/86		
	0-116-90	NER OPENS PART OF W-27/86		
	0-L22-90	NR OPENS PART OF W27/86		

APPLICATION FOR SURFACE RIGHTS  
PENDING-PUBLIC LAND ACT FEBRUARY 12 1988

SAND and GRAVEL

- (G1) M.T.C PIT 489
- (G2) M.T.C GRAVEL PIT NO.3C-14
- (G3) GRAVEL PIT FILE 124425
- (G4) M.T.C PIT 3C-16
- (G5) M.T.C GRAVEL PIT NO.3C-15

THE INFORMATION THAT APPEARS ON THIS MAP HAS BEEN COMPILED FROM VARIOUS SOURCES, AND ACCURACY IS NOT GUARANTEED. THOSE WISHING TO STAKE MINING CLAIMS SHOULD CONSULT WITH THE MINING RECORDER, MINISTRY OF NORTHERN DEVELOPMENT AND MINES, FOR ADDITIONAL INFORMATION ON THE STATUS OF THE LANDS SHOWN HEREON.

NOTICE OF FORESTRY ACTIVITY



200

GOGAMA, ONT.  
POM TWO  
308 894 9000

TO FORESTRY OPERATIONS

Churchill Twp.

GEOLOGY REFERENCE -COBALT  
RESIDENT GEO.

JUN 7 1991

LARDER LAKE  
MINING RECORDER'S OFFICE

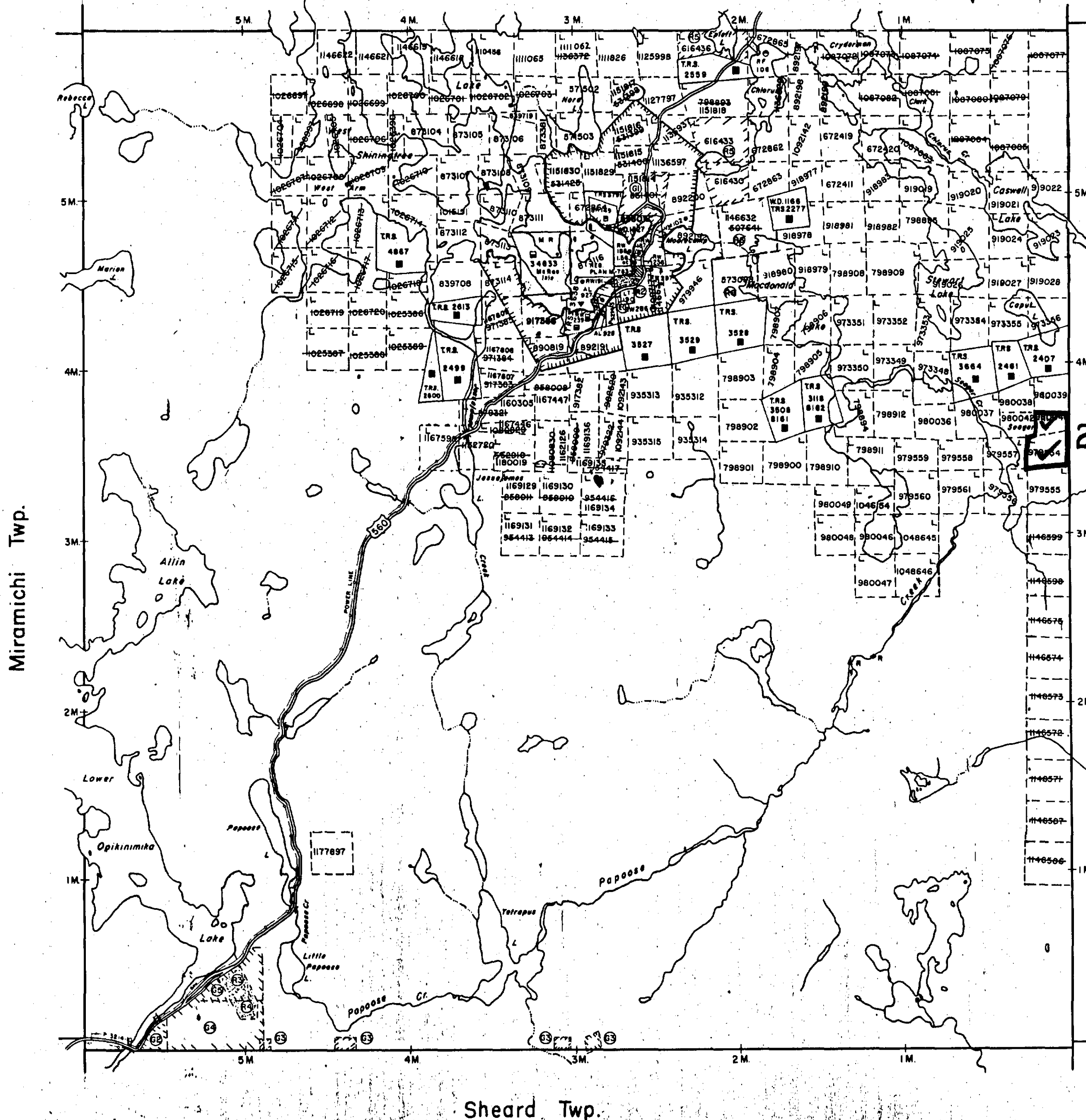

LEGEND

- HIGHWAY AND ROUTE No.
- OTHER ROADS
- TRAILS
- SURVEYED LINES
- TOWNSHIPS, BASE LINES, ETC.
- LOTS, MINING CLAIMS, PARCELS, ETC.
- UNSURVEYED LINES
- LOT LINES
- PARCEL BOUNDARY
- MINING CLAIMS ETC.
- RAILWAY AND RIGHT OF WAY
- UTILITY LINES
- NON PERENNIAL STREAM
- FLOODING OR FLOODING RIGHTS
- SUBDIVISION OR COMPOSITE PLAN
- RESERVATIONS
- ORIGINAL SHORELINE
- MAKSH OR MUSKEG
- MINES
- TRAVERSE MONUMENT

DISPOSITION OF CROWN LANDS

TYPE OF DOCUMENT	SYMBOL
PAT. NT. SURFACE & MINING RIGHTS	●
" SURFACE RIGHTS ONLY	○
" MINING RIGHTS ONLY	◐
LEASE, SURFACE & MINING RIGHTS	■
" SURFACE RIGHTS ONLY	◼
" MINING RIGHTS ONLY	◻
LICENCE OF OCCUPATION	▼
ORDER-IN-COUNCIL	OC
RESERVATION	⊙
CANCELLED	⊗
SAND & GRAVEL	⊙

NOTE: MINING RIGHTS IN PARCELS PATENTED PRIOR TO MAY 6, 1913, VESTED IN ORIGINAL PATENTEE BY THE PUBLIC LANDS ACT, R.S.O. 1970, CHAP 380, SEC 63, SUBSEC Y

SCALE: 1 INCH = 40 CHAINS

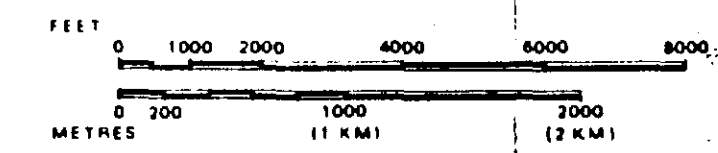

TOWNSHIP  
**ASQUITH**  
M.N.R. ADMINISTRATIVE DISTRICT  
**GOGAMA**  
MINING DIVISION  
**LARDER LAKE**  
LAND TITLES / REGISTRY DIVISION  
**SUDBURY**

Ministry of Land  
Natural Resources Management  
Ontario Resources Branch

Date FEBRUARY, 1985

CIRCULATED FEB. 26, 1990

Number  
**G-**