



41P12SW0028 2.12870 CHESTER

010

Rock Geochemical Expenditure
Report



#⁵
401-
419
incl.

Chemex Labs Ltd.

450 Matheson Blvd. E. No. 54
Mississauga, Ontario
Canada L4Z 1R5

Analytical Chemists • Geochemists • Registered Assayers

Telephone: (416) 890-0310

CERTIFICATE OF ASSAY

TO : BANKOWSKI, J.

AA CERT. # : A8615190-001
INVOICE # : I8615190
DATE : 30-JUL-86
P.O. # : NONE

811 SWEETWATER CRES.
MISSISSAUGA, ONT.
L5H 4A7

ATTN: J. BANKOWSKI CC: LOU STARCK

Sample description	Prep code	Ag FA oz/T	Au FA oz/T	
401 N.W. MALLARD	207	0.08	<0.002	dropped } reverted to BFM
402 "	207	0.11	0.002	" }
403 OSWAY	207	0.01	<0.002	- sheared - in sed. just to S of conduct at west bound
404 S. Mallard	207	0.05	<0.002	- dropped }
405 "	207	0.05	<0.002	" }
406 "	207	0.07	<0.002	" }
407 N. Huffman	207	<0.01	<0.002	- dropped }
408 Y&O	207	0.01	<0.002	- i.f. to east of prop., dropped } reverted to BFM
409 Y&O	207	0.02	<0.002	" }
410 "	207	0.03	<0.002	" }
411 "	207	0.05	<0.002	" }
412 "	207	0.04	<0.002	" }
413 C. Chester	207	0.03	<0.002	- shear 1 1/2-3' just N. of L. Mes Rd. on #144
414 "	207	<0.01	0.032	- shear 4-6' just S of above (>85')
415 "	207	0.03	0.252	- sel. min off min. shear to 2' wide Ξ EAST SHOW
416 "	207	0.09	0.054	- sel. min. off shear 4-5' Ξ SOUTH SHOW
417 "	207	1.06	0.752	- sel. min off # fiss in 3"-1 1/2" Ξ HYDRO S
418 N. Chester	207	0.15	0.800	- chip over 6 1/2 shears (wider than road) Ξ SOUT.
419 "	207	0.08	0.018	- " " " 6' (sheared buff vol.) Ξ EAST SHOW



#S 434-456 incl.



BELL-WHITE ANALYTICAL LABORATORIES LTD.

P.O. BOX 187. HAILEYBURY. ONTARIO TEL: 672-3107

Certificate of Analysis

NO. 2115 DATE: December 8, 1986

SAMPLE(S) OF: Rock (23) RECEIVED: December 1986

SAMPLE(S) FROM: Mr. J, Bankowski, Mississauga, Ontario

Sample No.	Gold ppb	Oz. Gold	Silver ppm	Oz. Silver
434	S. Chest., Main show - selected	1.240**	PbS, ZnS, Py	0.74**
5	N. Chest. Main show, channel	0.282**	/3'	0.35
6	N. Chest. " " 391, grab			
7	N. Chest 100' W 185 of 4-540128		1.2	
8	N. Chest, grab, EAST SHOW	0.046**	0.4	
9	OSWAY 866692 6 W. of road on strike to 0.034		2.4	
440	N. Chest, Main show, grab off dump	0.543**	just N of show - selected	0.72**
1	YEO: 1E just 151		1.2	
2	YEO: western part 52		1.4	
3	OSWAY 866692 49		0.6	
4	↑ 74		1.6	
5	refer strip plan & 21		0.6	
6	↓ samp. locat 15		0.8	
7	OSWAY 37		0.6	
8	OSWAY point at 17		0.6	
9	YEO 3+35W-B 44		0.8	
450	" 3+05W-B 52		0.6	
1	" 2+20W-B 73		0.6	
2	" 1+30W-0+20N 37		0.6	
3	" 0+85W-0+35N 12		1.2	
4	" 0+40W-0+30S 51		0.8	
5	" 1+30E-0+80S 929**		2.8	
6	" 2+15E-0+40S, old pit, grab of 0.52**		3.6	

old grid, refer original sample plan 1586-87

** Checked

BELL-WHITE ANALYTICAL LABORATORIES LTD.

Per

IN ACCORDANCE WITH LONG-ESTABLISHED NORTH AMERICAN CUSTOM, UNLESS IT IS SPECIFICALLY STATED OTHERWISE GOLD AND SILVER VALUES REPORTED ON THESE SHEETS HAVE NOT BEEN ADJUSTED TO COMPENSATE FOR LOSSES AND GAINS INHERENT IN THE FIRE ASSAY PROCESS.



BELL-WHITE ANALYTICAL LABORATORIES LTD.

P.O. BOX 187,

HAILEYBURY, ONTARIO

TEL: 672-3107

Certificate of Analysis

NO. 4131

DATE: December 23, 1987

SAMPLE(S) OF: Rock (45)

RECEIVED: December 1987

SAMPLE(S) FROM: Mr. J. Bankowski, CALGARY, Alberta

Handwritten:
N. Chester
YEO

Sample No.	Au ppb	Au oz.	Ag ppm	Sample No.	Au ppb	Au oz.	Ag ppm
132021	90		0.2	132044	T-1A goss grab	0.052**	3.0
2	18		ND	5	T-1A grab gtz	0.032**	2.0
3	162 .004 oz		ND	6	T-1A grab sulph	0.146**	4.0
4	15		0.2	7	T-6 289 0-5'		1.2
5	5		ND	8	T-6 182 5-10'		0.8
6		0.330**	3.0	9	T-6 221 10-15'		0.8
7	84		0.4	132050	T-6 75 15-20'		1.2
8	60		ND	1	T-5 40 20-26'		1.0
9	36		0.4	2	T-6A 55 0-5'		1.2
132030	11		0.6	3	T-6A 37 5-10'		1.2
1	140 .003		0.8	4	T-6B 21 0-52"		1.2
2	11		1.2	5	T-6 343 grab of better		1.2
3		0.088**	10.2	6	T-6 62 grab	0.084**	2.2
4	55		0.4	7	T-6 grab sample	0.036**	2.0
5	223 .005		1.0	8	T-4 16 grab		1.2
6	239 .005		0.6	9	T-4 A 11 grab		0.8
7		0.132**	3.4	132060	T-5C 18 grab		1.0
8	132 .003		1.2	1	T-5 14		1.6
9	29		1.2	2	T-5 22		1.2
132040	654** .016 oz		1.2	3	T-2 18		0.6
1	145 .003		1.0	4	T-2 A 22		1.2
2	69		1.2	5	flood 16 heavy sulph.		1.2
3		0.096**	3.4				

NOTE: ND denotes not detected.
** Checked

IN ACCORDANCE WITH LONG-ESTABLISHED NORTH AMERICAN CUSTOM, UNLESS IT IS SPECIFICALLY STATED OTHERWISE GOLD AND SILVER VALUES REPORTED ON THESE SHEETS HAVE NOT BEEN ADJUSTED TO COMPENSATE FOR LOSSES AND GAINS INHERENT IN THE FIRE ASSAY PROCESS.

BELL-WHITE ANALYTICAL LABORATORIES LTD.

PER



Chemex Labs Ltd.

Analytical Chemists • Geochemists • Registered Assayers
 211 BROOKSBANK AVE., NORTH VANCOUVER,
 BRITISH COLUMBIA, CANADA V7J-2C1
 PHONE (604) 984-0221

To: CONSOLIDATED SILVER BUTTE MINES LTD.

901 - 900 W. HASTINGS ST.
 VANCOUVER, BC
 V6C 1B5

Project:

Comments: ATTN: MR. L. STARCK ✓ J. BANKOWSKI

**Page No. : 1
 Tot. Pages: 1
 Date : 7-AUG-88
 Invoice # : I-8819869
 P.O. # : NONE

CERTIFICATE OF ANALYSIS A8819869

SAMPLE DESCRIPTION	PREP CODE	Au ppb FA+AA	Ag ppm Aqua R								
3601	205	--	< 5	0.1	C. Chest, shear 2-6" dry OSWAY, 927 - carb vining by bed pond OSWAY, 927 - carb vining by bed pond YEO, 922 - carb in val. @ West side YEO, shear 15' wide						
3602	205	--	< 5	0.1							
3603	205	--	< 5	0.1							
3604	205	--	< 5	0.1							
3605	205	--	< 5	0.1							
3606	205	--	370	0.5	YEO, shear 6-10' -01 02.1 over 2' 8" of sulph vn 0 on E -02 02.1 over 2' 6" " 5' " " 06. 2' 6" " 10' " " 025 2' 7" " 45' on E -028 YEO grab. on sulph vn strike						
3607	205	--	760	0.7							
3608	205	--	1920	1.3							
3609	205	--	810	0.5							
3610	205	--	980	0.7							
3611	205	--	190	2.7	C. Chest g.v. 006 " shear, 003 " refer geochem map for locations "						
3612	205	--	100	0.1							
3613	205	--	< 5	0.1							
3614	205	--	< 5	0.1							
3615	205	--	< 5	0.1							
3616	205	--	< 5	0.1	N. Chest. " " " "						
3617	205	--	< 5	0.1							
3618	205	--	< 5	0.1							
3619	205	--	< 5	0.1							
3620	205	--	< 5	0.1							
3621	205	--	< 5	0.1	"						
3622	205	--	35	0.3							

YEO & CHESTER

Haut Buchler

CERTIFICATION :

RE: 401 - 419 incl.



Chemex Labs Ltd.

Analytical Chemists • Geochemists • Registered Assayers

212 Brooksbank Avenue
North Vancouver, B.C.
Canada V7J 2C1
Phone (604) 984-0221
Telex 043-52597

BANKOWSKI, J.

RE: A18 & 419 (2 samp.)
① N. Chester **

811 SWEETWATER CRES.
MISSISSAUGA, ONT.
L5H 4A7

② 413 - 417 incl. (5 samp.)
C. Chester

DAY	MO.	YR.
31	JUL	86
CODE	PAGE	
DRK	1	

STATEMENT OF ACCOUNT

DAY	MO.	YR.	TRANSACTION	INVOICE NUMBER	DEBIT	CREDIT	BALANCE
01	JUL	86	BALANCE FWRD				.00
30	JUL	86	INVOICE	18615190	275.50		275.50
PAYMENTS RECEIVED AFTER JUL.31 WILL APPEAR ON NEXT STATEMENT							
<p><i>pd # 301</i> <i>275.50</i> <i>M.B.</i></p>							
			CURRENT	31 - 60 DAYS	61 - 90 DAYS	OVER 90 DAYS	
			275.50	.00	.00	.00	BALANCE DUE \$ 275.50

TERMS

1.5 % PER MONTH (18.0% PER ANNUM)
CHARGED ON OVERDUE ACCOUNTS.

PAID J. Bankowski
(per. cheque # 301)

SYSTEMS BUSINESS FORMS LIMITED VANCOUVER TR810682

RE: 434 - ~~456~~ 456 incl.



BELL - WHITE ANALYTICAL LABORATORIES LTD.

P.O. BOX 187 HAILEYBURY, ONTARIO TEL: (705) 672-3107
POJ 1KO

Mr. J. Bankowski
606 Sweetwater Pl.
MISSISSAUGA, Ontario
L5H 3Y8

INVOICE No 22154

ORDER NO.

DATE December 8, 1986

CERTIFICATE NO.	DATE	DESCRIPTION	AMOUNT
2115	Dec. 8/86	23 Au @ \$8.50 20 Ag @ \$2.00 3 Ag @ \$8.50 23 Sample Preparations @ \$2.50	\$ 195.50 40.00 25.50 57.50 <hr/> \$ 376.00

*- rock chip samples from Chesber, Yeo
& Osway*

*Paid (by J.B., pers. chequ.
J. Bankowski)*



BELL-WHITE ANALYTICAL LABORATORIES LTD.

RE: 132021-132043 incl.

P.O. Box 187, 374 Browning St., Halleybury, Ontario P0J 1K0
(705) 672-3107

RE: 132025-132030 N. Chester

INVOICE

NO: 31680

DATE: 12-23-87

PAGE: 1 of 1

SOLD TO:

SHIP TO:

J. Bankowski
88 Edgedale Dr. N. W.
Calgary, Alberta
T3A 2R4

Same

ITEM NO.	QUANTITY	UNIT	DESCRIPTION	UNIT PRICE	AMOUNT
4131	45	1	Au	8.50	382.50
	45	1	Ag	8.50	382.50
	45	1	Sample Preparations	2.50	112.50
COMMENTS: Have A Happy Holiday Season!				TOTAL	877.50

*Paid J. Bankowski
(pers. cheque)*

RE: 3601-3622 incl.



Chemex Labs Ltd.

Analytical Chemists • Geochemists • Registered Assayers

212 BROOKSBANK AVE., NORTH VANCOUVER,
BRITISH COLUMBIA, CANADA V7J-2C1

PHONE (604) 984-0221

To: CONSOLIDATED SILVER BUTTE MINES LTD. **

901 - 900 W. HASTINGS ST.
VANCOUVER, BC
V6C 1E5

*** INVOICE NUMBER 18819869 ***

BILLING INFORMATION

Date : 7-AUG-88
Project :
P.O. # : NONE
Account : GMU

Billing : For analysis performed on
Certificate A8819869

Terms : Net payment in 30 Days
1.5% per month (18% per annum)
charged on overdue accounts.

Please remit payments to:

CHEMEX LABS LTD.
212 Brooksbank Ave.,
North Vancouver, B.C.
Canada V7J-2C1

CHEMEX CODE	ANALYSIS DESCRIPTION	SAMPLES ANALYZED	UNIT PRICE	AMOUNT	
100 -	Au ppb FA+AA				
6 -	Ag ppm Aqua R	22	9.75	214.50	
Sample preparation and other charges :					
205 -	Rock Geochem - RING	22	3.50	77.00	
				Total Cost \$	291.50
				TOTAL PAYABLE \$	291.50

Callan
Please pay to [unclear]
Chong

RE: 3601 - 3622 incl.

CONSOLIDATED SILVER BUTTE MINES LTD.
(N.P.L.)

004

SUITE 1201 - 900 WEST HASTINGS STREET PHONE 669-8929
VANCOUVER, BC V6C 1E5

Aug 16 1988

PAY TO THE
ORDER OF

Chemex Labs Ltd

\$ *308* ^{*25*}/_{*100*}

Three Hundred and eight

25
100 DOLLARS

RE *Inv # 18819869 + 18819870*

CONSOLIDATED SILVER BUTTE MINES LTD.
(N.P.L.)

BANK OF BRITISH COLUMBIA
Division of HongKong Bank of Canada
885 WEST GEORGIA ST. PH. 685-1000
VANCOUVER, BRITISH COLUMBIA V6C 3G1

PER *[Signature]*
PER *[Signature]*

⑈0000004⑈ ⑆00020⑆016⑆ 66879⑆⑆02⑈

⑈0000030825⑈

992890298

996902128

12722887

003

18 AUG 88

AG 88
POST TO THE CREDIT OF
CHEMEX LABS LTD.
ROYAL BANK
VANCOUVER
BRITISH COLUMBIA

CONSOLIDATED SILVER BUTTE MINES LTD.
 BULLDOZER STRIPPING SKETCH - "NORTH CHESTER"
 CLAIMS 537237, 540178 & 831870
 CHESTER TWP., PORCUPINE MD., DIST. OF SUDBURY
 SCALE: 1" = 100' (1:1200)



PERIOD: Nov. 24, 1987 (7.5 HRS.)
 EQUIPMENT: PIONEER CONSTRUCTION LTD. SUDBURY
 CATERPILLAR D-7

Drawn By J. Bankowski, Feb. 88

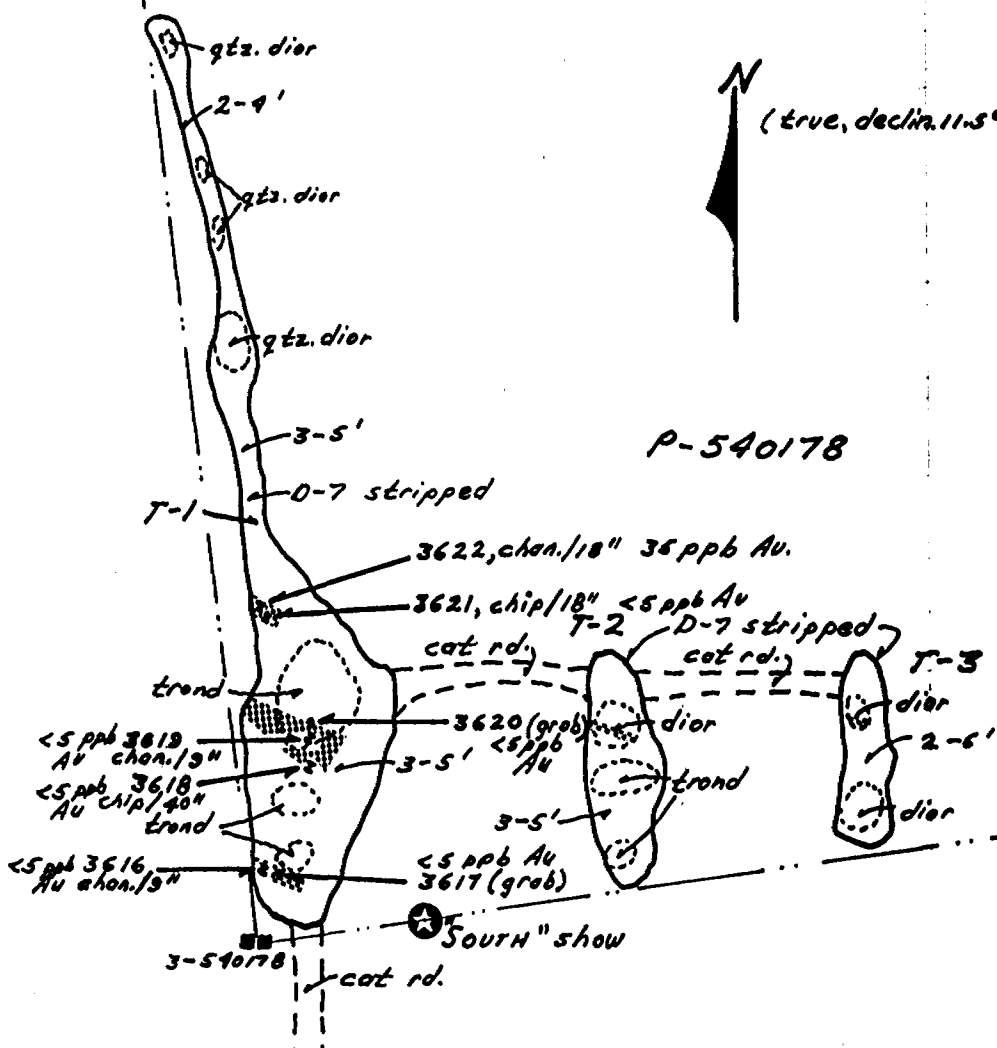

■ - shearing

J. Bankowski

SAMPLING PLAN
 JUNE-JULY, 1988.
 samp. #s 3616 - 3622 = 7 samp.

- revised 15/02/88
 - assays added. *J. Bankowski*

P-540178

★ "South" show

November 7, 1989

TO: Mining Lands Section
3rd Floor, 880 Bay St.
Toronto, Ontario
M5S 1Z8

FROM: J. Bankowski
88 Edgedale Dr., N.W.
Calgary, Alberta
T3A 2R4

for: Silver Butte Resources Ltd.
#1201-900 West Hastings St.
Vancouver, B.C.
V6C 1E5

Dear Sir;

RE: R.of W. dated Oct.20/89, claim P831870, 21.1 days
(\$316.75) credit claimed for geochemical work

Please find enclosed, duplicate copies of location maps (2),
assay sheets and proof of payment for the following samples;

1 - #s 418 & 419	2
2 - #s 435-440 incl.	5
3 - #s 132025-132030 incl.	6
4 - #s 3616-3622	7

20 samples (all rock-chip)

Calculation of credit is as follows; (at 1 day/\$15 expend.)

1 - 418&419, 19 samp.= \$275.50, 2 samp.= \$29.00=	<u>1.93 days</u>
2 - 435-440, 435 & 440 =2 samp. @ \$19.50= \$39.00 =	<u>2.6 days</u>
436-438 = 3 samp. @ \$13.00 = \$39.00 =	<u>2.6 days</u>
3 - 132025-030, 6 samp. @ \$19.60 ea. = \$117.00 =	<u>7.8 days</u>
4 - 3616-3622, 7 samp. @ \$13.25 ea. = \$92.75 =	<u>6.18 days</u>

Total Cost - \$316.75 or 21.1 days @ 1 day/\$15

I hope I have included all the necessary documentation but
please contact me at (403) 239-7273 if you require anything or
have any questions.

Respectfully;

J. Bankowski

J. Bankowski, B.Sc.(Geol.)

Nov. 7, 1989.

REFERENCES

AREAS WITHDRAWN FROM DISPOSITION

- M.R.O. - MINING RIGHTS ONLY
- S.R.O. - SURFACE RIGHTS ONLY
- M.+S. - MINING AND SURFACE RIGHTS

Description	Order No.	Date	Disposition	File
(1) SURFACE RIGHTS ONLY WITHDRAWN UNDER 43 OF THE MINING ACT R.S.O. 1970	ORDER # W 77/80	DATED FEB. 19/80.		

SAND AND GRAVEL

- (1) M.T.C. PIT # 1649
- (2) M.T.C. PIT # 3C-20
- (3) M.T.C. PIT # 3C-17

NOTES.

FLOODING RIGHTS TO CONTOUR 1200' RESERVED TO ONTARIO HYDRO LOCATION HY 34, L.O. 7543, FILE 1062.



41P125W0028 2.12870 CHESTER

200

NEVILLE TP.

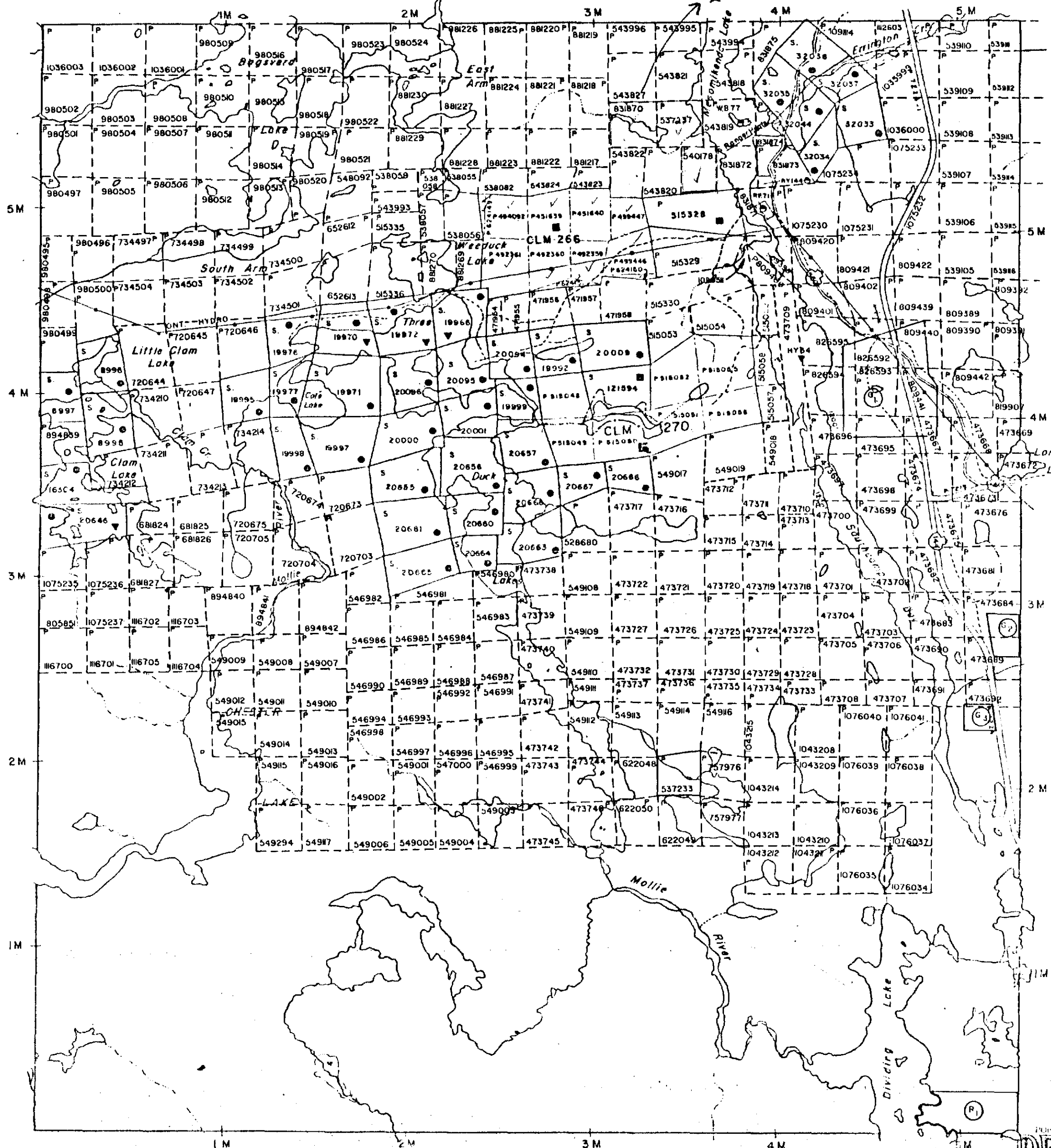

INVERGARRY TP.

LEGEND

- HIGHWAY AND ROUTE No.
- OTHER ROADS
- TRAILS
- SURVEYED LINES:
 - TOWNSHIPS, BASE LINES, ETC.
 - LOTS, MINING CLAIMS, PARCELS, ETC.
- UNSURVEYED LINES:
 - LOT LINES
 - PARCEL BOUNDARY
 - MINING CLAIMS ETC.
- RAILWAY AND RIGHT OF WAY
- UTILITY LINES
- NON-PERENNIAL STREAM
- FLOODING OR FLOODING RIGHTS
- SUBDIVISION OR COMPOSITE PLAN
- RESERVATIONS
- ORIGINAL SHORELINE
- MARSH OR MUSKEG
- MINES
- TRAVERSE MONUMENT

DISPOSITION OF CROWN LANDS

TYPE OF DOCUMENT	SYMBOL
PATENT, SURFACE & MINING RIGHTS	
" SURFACE RIGHTS ONLY	
" MINING RIGHTS ONLY	
LEASE, SURFACE & MINING RIGHTS	
" SURFACE RIGHTS ONLY	
" MINING RIGHTS ONLY	
LICENCE OF OCCUPATION	
ORDER-IN-COUNCIL	
RESERVATION	
CANCELLED	
SAND & GRAVEL	

NOTE: MINING RIGHTS IN PARCELS PATENTED PRIOR TO MAY 6 1913 VESTED IN ORIGINAL PATENTEE BY THE PUBLIC LANDS ACT, R.S.O. 1970, CHAP. 380, SEC. 63, SUBSEC 1

SCALE: 1 INCH = 40 CHAINS

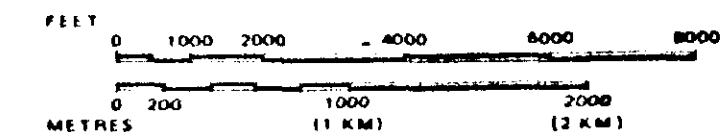

TOWNSHIP
CHESTER
 M.N.R. ADMINISTRATIVE DISTRICT
GOGAMA
 MINING DIVISION
PORCUPINE
 LAND TITLES / REGISTRY DIVISION
SUDBURY



Date MARCH, 1983
 Activated SEP. 5/89
 Number
G-3223

RECEIVED
 NOV 7 1989

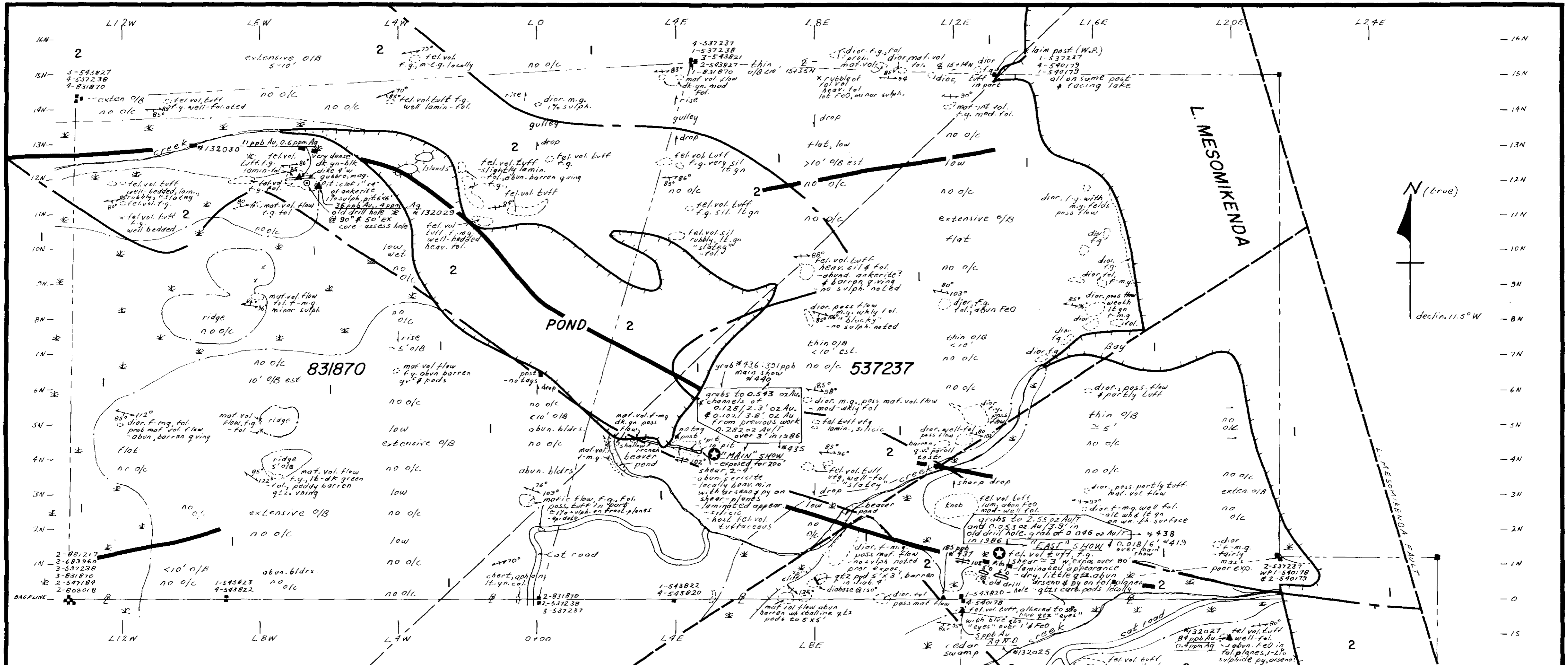

CONSOLIDATED SILVER BUTTE MINES LTD.

FIGURE 2 - GEOLOGY & SAMPLE LOCATIONS
CLAIMS P-537237, 540178 & 831870
CHESTER TWP., PORCUPINE M.D.
DIST. OF SUDBURY, ONTARIO.

Scale: 1" = 200'



Revisions: 16/2/89 - VLF-EM conductors added
 - samp. #s added
 28/10/89 - samp. location # 418 & 419, 435-440 & 132025-030 confirmed
 - 1/3 rock chip samples

2.12870

Drawn by: J. Bankowski, January, 1987.

LEGEND

- 1 mafic metavolcanics, predominantly flows but locally some intercalated tuff, generally fine to medium grained, dark green, weakly to moderately foliated
 - 2 intermediate to felsic tuffaceous metavolcanics, generally fine grained, light to medium gray-green, well foliated, laminated
 - 3 intrusive granodioritic complex, ranging from diorite (mafic) to tonalite (acidic), medium to coarse-grained, heavy blue quartz "eye" alteration especially adjacent to shears.
- 85° - strike & dip of foliation
 - 116° - strike & dip of jointing
 - 116° - strike & dip of shearing (vert. dip shown)
 - geological contact
 - fault
 - air-photo linear, possible fault
 - VLF-EM conductor, 1987.
 - ⊙ - mineralized occurrences

