

**REPORT OF ASSESSMENT WORK
CARRIED OUT ON
CLAIM NO. P1210920
"CHESTER TOWNSHIP"
PORCUPINE MINING DIVISION**

Stripping and trenching fracture zone on claim number P1210920.

Fractures filled with sulphides, pyrite, chalcopyrite. Recommended rock test pitting and small 50 pound muck samples for analyses.

Purpose is to ascertain if the fractured mineralization is sufficient to yield commercial gold and copper values.

GEOLOGY

Rock sequence in the exposed trenches is a continuous series of granodiorites with a small section of diorite blocks.

Additional work in 1998, which will include stripping, will try to locate the second phase deformation of the diorite.

Extensive geological work in the area (on the Young-Shannon Chester Township claims) has revealed that in place sequences of diorite are close to the blocks. It is in these folded, deformed diorite blocks that the best gold values are found.

.../2

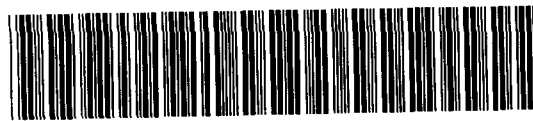

41P12SW0033 2.17777 CHESTER

page 2.

GEOLOGY - continued...

An extensive fracture pattern (fractures of 1/4" to 1/2" filled with quartz and chalcopyrite), was exposed in all trenches.

October 22, 1997

REVISED Feb.20/98

Edward J. Blanchard.

CHESTER TOWNSHIP
 PORCUPINE MINING DIVISION
 CLAIM MAP NO. G-3223

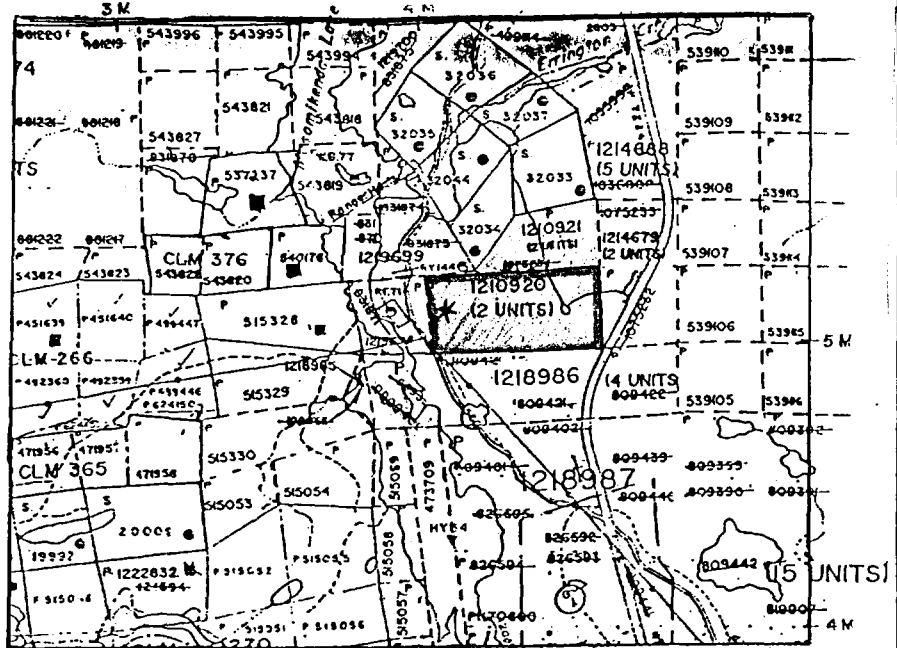

N

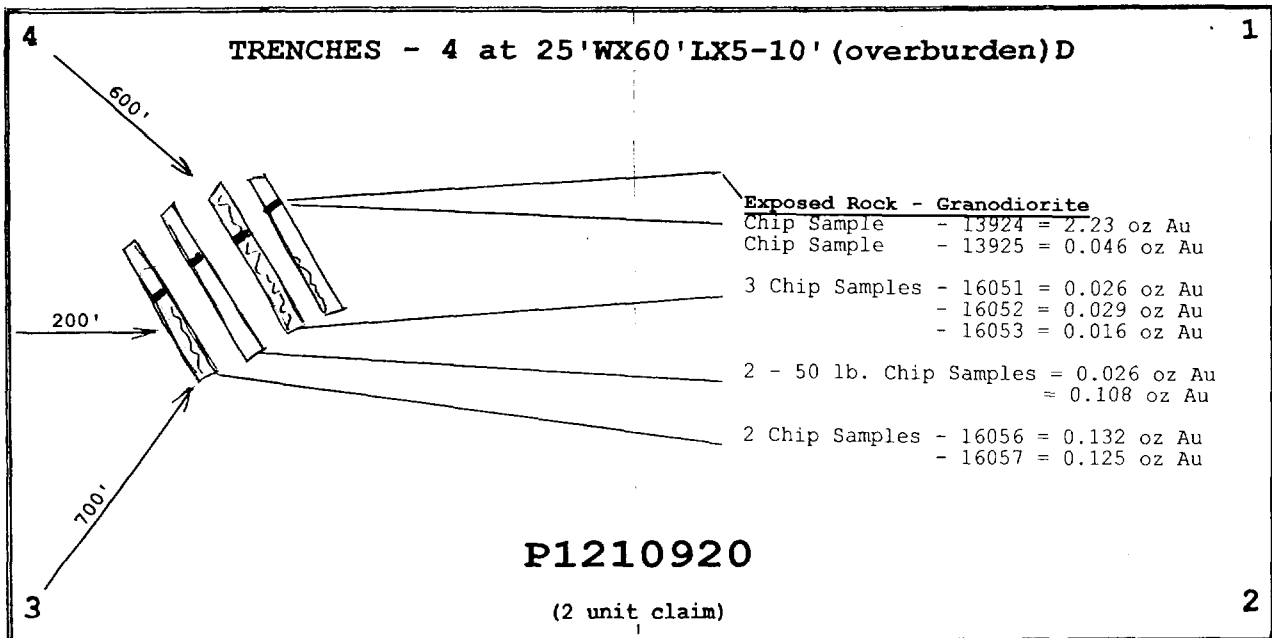

SCALE 1" = 100'

Mesomikenda Lake
 Road

EDWARD J. BLANCHARD

CHESTER TOWNSHIP
 Claim No. P1210920

Stripping/Trenching
 October 1997



Swastika Laboratories

A Division of TSI/Assayers Inc.

Assaying - Consulting - Representation

Established 1928

Assay Certificate

7W-4149-RA1

Company: **ERANA MINES LTD**

Date: OCT-28-97

Project:

Att: **E. Blanchard**

We hereby certify the following Assay of 14 Rock samples submitted OCT-20-97 by .

Sample Number	Au oz/ton	Au Check oz/ton	Au 2nd oz/ton	Ag oz/ton	
13924	2.234	2.022	2.189	0.26	CL# 1210920
13925	0.046	-	-	0.55	1210920
16051	0.026	-	-	-	CL 1210920
16052	0.029	-	-	-	
16053	0.016	-	-	-	
16054	0.132	-	-	-	
16057	0.125	0.122	-	-	

One assay ton portion used.

Certified by

ERANA MINES LIMITED
106 Fielding Road
Lively, Ontario
P3Y 1L5

TEL: (705) 682-0649.....FAX: (705) 682-2447

TO: Edward J. Blanchard
c/o 106 Fielding Road
Lively, Ontario
P3Y 1L5

INVOICE NO.: EB-001
DATE : Oct.21/97
TERMS : Due upon receipt.

RE: "Chester Township" - stripping/trenching

MOBILIZATION : flat rate \$ 450.00

LABOUR : Peter Hauser (operator)
850 John Deere operator.
Oct. 20/97 - 10 hrs.
Oct. 21/97 - 10 hrs.
20 hrs.

Albert Jerome (helper)
Cleaning trenches.
Oct. 20/97 - 10 hrs.
Oct. 21/97 - 10 hrs.
20 hrs. @ \$15./hr. 300.00

EQUIPMENT RENTAL : 850 John Deere
(operator included)
Oct. 20/97 - 10 hrs.
Oct. 21/97 - 10 hrs.
20 hrs. @ \$100./hr. 2,000.00
\$2,750.00

G.S.T. : 7% G.S.T. #R101671618 192.50
\$2,942.50
=====

2,942.50

RECEIVED
OCT 24 1997
GEOSCIENCE ASSESSMENT
OFFICE

REPORT OF ASSESSMENT WORK
CARRIED OUT ON
CLAIM NO. P1210920
"CHESTER TOWNSHIP"
PORCUPINE MINING DIVISION

Stripping and trenching fracture zone on claim number
P1210920.

Fractures filled with sulphides, pyrite, chalco pyrite.
Recommended rock test pitting and small 50 pound bulk
samples for analyses.

Purpose is to ascertain if the fractured mineralization
is sufficient to yield commercial gold and copper values.

2010920

October 22, 1997
Edward J. Blanchard.

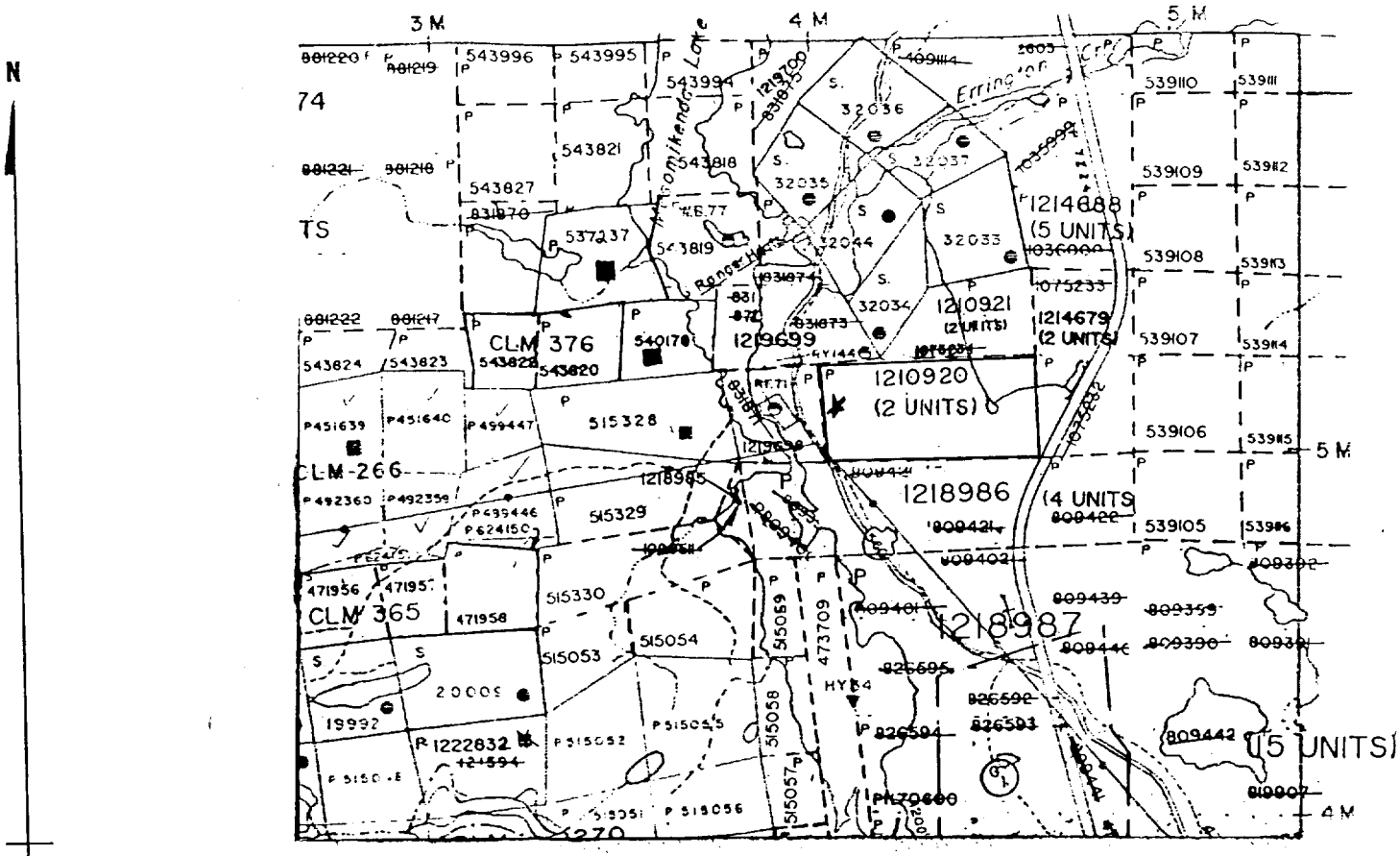

G-3223
"Chester Township"

CHESTER TOWNSHIP
PORCUPINE MINING DIVISION

LOCATION MAP
&
CLAIM MAP

Scale: 1/2" = 300'

Oct. 22/97

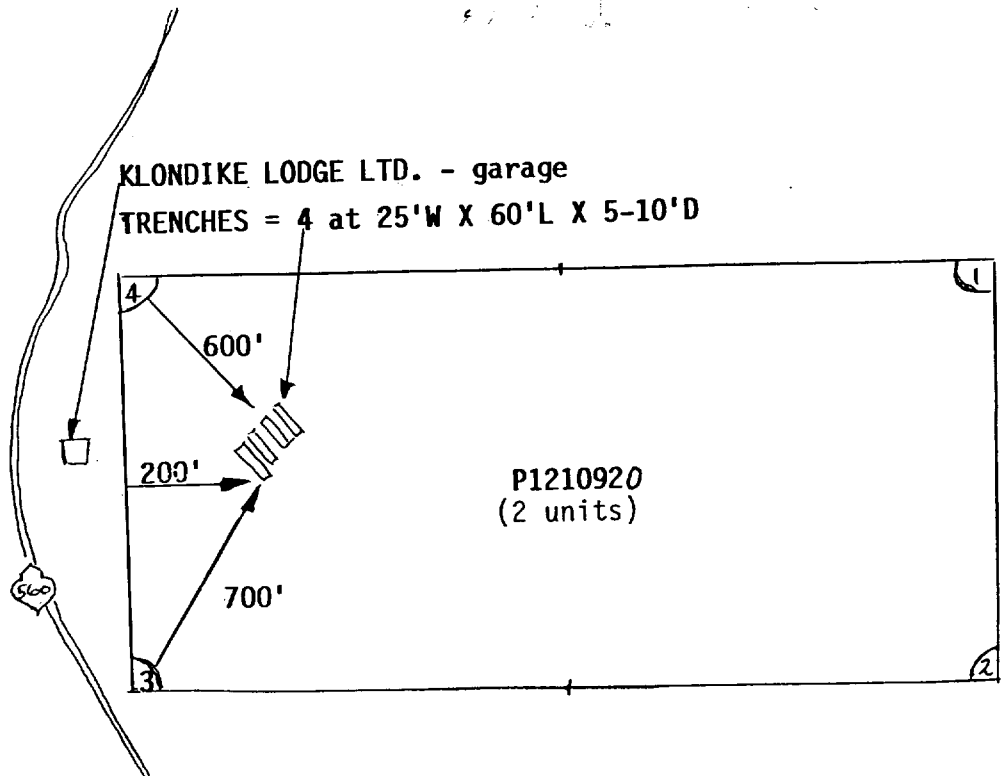



Declaration of Assessment Work Performed on Mining Land

Mining Act, Subsection 65(2) and 66(3), R.S.O. 1990

Transaction Number (office use) W9760-00470 Assessment Files Research Imaging

Personal information collected on this form is obtained under the authority of subsections 65(2) and 66(3) of the Mining Act. Under section 8 of the Mining Act, the information is a public record. This information will be used to review the assessment work and correspond with the mining land holder. Questions about this form should be directed to the Ministry of Northern Development and Mines, 6th Floor, 933 Ramsey Lake Road, Ottawa, Ontario K1P 6K6.

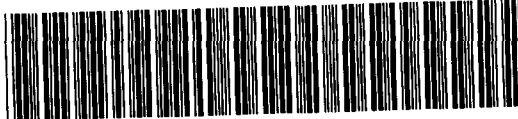

41P12SW0033 2.17777 CHESTER

Instructions: - | - |

900 use form 0240.

1. Recorded holder(s) (Attach a list if necessary)

Name: Edward J. Blanchard, Client Number: 109046, Address: c/o 106 Fielding Road, Lively, Ontario P3Y 1L5, Telephone Number: (705)682-0649, Fax Number: (705)682-2447

2. Type of work performed: Check (✓) and report on only ONE of the following groups for this declaration.

- Geotechnical: prospecting, surveys, assays and work under section 18 (regs) []
Physical: drilling, stripping, trenching and associated assays [x]
Rehabilitation []

Work Type: stripping/trenching, Office Use: Commodity, Total \$ Value of Work Claimed: \$2942, Dates Work Performed: From 20/10/97 To 22/10/97, Township/Area: Chester, Mining Division: Precipice, Resident Geologist District: Timmins

- Please remember to: - obtain a work permit from the Ministry of Natural Resources as required; - provide proper notice to surface rights holders before starting work; - complete and attach a Statement of Costs, form 0212; - provide a map showing contiguous mining lands that are linked for assigning work; - include two copies of your technical report.

3. Person or companies who prepared the technical report (Attach a list if necessary)

Name: Frana Mines Limited, Telephone Number: (705)682-0649, Address: 106 Fielding Road, Lively, Ontario P3Y 1L5, Fax Number: (705)682-2447

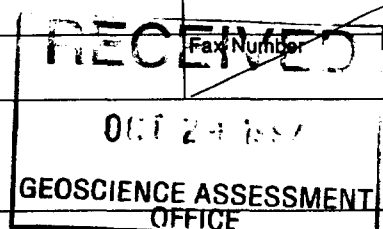

4. Certification by Recorded Holder or Agent

I, Joanne A. Funk-agent, do hereby certify that I have personal knowledge of the facts set forth in this Declaration of Assessment Work having caused the work to be performed or witnessed the same during or after its completion and, to the best of my knowledge, the annexed report is true.

Signature of Recorded Holder or Agent: Joanne A. Funk, Date: Oct. 24/97, Agent's Address: c/o 106 Fielding Road, Lively, Ont. P3Y 1L5, Telephone Number: (705)682-0649, Fax Number: (705)682-2447

Handwritten signature and number: Joanne A. Funk 22190

3. Work to be recorded and distributed. Work can only be assigned to claims that are contiguous (adjoining) to the mining land where work was performed, at the time work was performed. A map showing the contiguous link must accompany this form.

Mining Claim Number. Or If work was done on other eligible mining land, show in this column the location number indicated on the claim map.		Number of Claim Units. For other mining land, list hectares.	Value of work performed on this claim or other mining land.	Value of work applied to this claim.	Value of work assigned to other mining claims.	Bank. Value of work to be distributed at a future date.
eg	TB 7827	16 ha	\$26, 825	N/A	\$24,000	\$2,825
eg	1234567	12	0	\$24,000	0	0
eg	1234568	2	\$ 8, 892	\$ 4,000	0	\$4,892
1	P 1210920	2	2942.	800.	800.	1342.
2	1210921	2	NIL	800.	NIL	NIL
3						
4						
5						
6						
7						
8						
9						
10						
11						
12						
13						
14						
15						
Column Totals			2942.	1600.	800.	1342.

RECEIVED
 OCT 24 1997
 GEOSCIENCE ASSESSMENT
 OFFICE

I, Joanne A. Funk-agent, do hereby certify that the above work credits are eligible under subsection 7 (1) of the Assessment Work Regulation 6/96 for assignment to contiguous claims or for application to the claim where the work was done.

Signature of Recorded Holder or Agent Authorized in Writing: -agent for E.J. Blanchard Date: Oct. 24/97

6. Instructions for cutting back credits that are not approved.

Some of the credits claimed in this declaration may be cut back. Please check (✓) in the boxes below to show how you wish to prioritize the deletion of credits:

- 1. Credits are to be cut back from the Bank first, followed by option 2 or 3 or 4 as indicated.
- 2. Credits are to be cut back starting with the claims listed last, working backwards; or
- 3. Credits are to be cut back equally over all claims listed in this declaration; or
- 4. Credits are to be cut back as prioritized on the attached appendix or as follows (describe):

Note: If you have not indicated how your credits are to be deleted, credits will be cut back from the Bank first, followed by option number 2 if necessary.

For Office Use Only

Received Stamp	Deemed Approved Date	Date Notification Sent
	Date Approved	Total Value of Credit Approved
Approved for Recording by Mining Recorder (Signature)		

February 26, 1998

Joanne Funk
EDWARD J BLANCHARD
106 FIELDING ROAD R.R. #2
LIVELY, Ontario
P0M-2E0

Geoscience Assessment Office
933 Ramsey Lake Road
6th Floor
Sudbury, Ontario
P3E 6B5

Telephone: (888) 415-9846
Fax: (705) 670-5881

Dear Sir or Madam:

Submission Number: 2.17777

Status

Subject: Transaction Number(s): W9760.00470 Approval After Notice

We have reviewed your Assessment Work submission with the above noted Transaction Number(s). The attached summary page(s) indicate the results of the review. **WE RECOMMEND YOU READ THIS SUMMARY FOR THE DETAILS PERTAINING TO YOUR ASSESSMENT WORK.**

If the status for a transaction is a 45 Day Notice, the summary will outline the reasons for the notice, and any steps you can take to remedy deficiencies. The 90-day deemed approval provision, subsection 6(7) of the Assessment Work Regulation, will no longer be in effect for assessment work which has received a 45 Day Notice.

Please note any revisions must be submitted in **DUPLICATE** to the Geoscience Assessment Office, by the response date on the summary.

If you have any questions regarding this correspondence, please contact Steve Beneteau by e-mail at benetest@epo.gov.on.ca or by telephone at (705) 670-5855.

Yours sincerely,



ORIGINAL SIGNED BY
Blair Kite
Supervisor, Geoscience Assessment Office
Mining Lands Section

Work Report Assessment Results

Submission Number: 2.17777

Date Correspondence Sent: February 26, 1998

Assessor: Steve Beneteau

Transaction Number	First Claim Number	Township(s) / Area(s)	Status	Approval Date
W9760.00470	1210920	CHESTER	Approval After Notice	February 25, 1998

Section:

10 Physical PSTRIP

10 Physical PTRNCH

Thank you for your prompt response to the 45 Day Notice dated January 20, 1998. As a result of the information you provided, assessment work credit has been approved as outlined on the Report of Work form that accompanied this submission.

Correspondence to:

Resident Geologist
South Porcupine, ON

Assessment Files Library
Sudbury, ON

Recorded Holder(s) and/or Agent(s):

Joanne Funk
EDWARD J BLANCHARD
LIVELY, Ontario
