



41P12SW0074 2.5186 CHESTER

92 Tamarack St.,
Timmins, Ont. P4N 6P6
October 2, 1981.

Mr. J. F. Daly,
Hanson Mineral Exploration Limited,
1610 - 25 Adelaide St. East,
Toronto, Ont. M5C 1Y2

Dear Jack:

Re: Chester Twp. Claims
North Group

Hole M.1 has been drilled to a depth of 102.6 ft. This work covered the necessary assessment work due Sept. 26 th. This work was filed on Sept. 28 - a copy is enclosed.

This hole is intended to intersect the main showing on the group, The hole at 102 ft was drilling in sheared and carbonated greywacke, in which the sulphide zone occurs. This hole will be continued to intersect the downward projection of the zone. This will require another 20 to 30 ft. of drilling.

South group
Log of hole C.1A is enclosed. Though gold values occurred throughout the mineralized zone, they, unfortunately were quite low. Before moving the drill to the north zone I put a short hole down to test the zone of quartz carbonate stringers uncovered in the trenching at the collar of C.1A. In the trench the zone has a width in excess of 6 ft. However the drill hole indicated that this was a flat - lying hornblendite dike with a width of only about 1 1/2 ft. Sulphide mineralization was poor. The hole was stopped at 27 ft.

When hole m.1 is completed on the North Group I will move the drill back to the South Group and drill a hole under the lake on strike of the vein to the west.

I had intended to take a couple of days the beginning of the week and get some plans completed and down to you. However Bob's visit changed those plans and due to approaching freeze-up that will have to wait until I get the necessary drilling completed.

Bob can show you the relation of the Chester Resources showing to the South Group claims. I had already taken three grab samples of mineralization close to our boundary. I will advise you of the assays as soon as I receive them.

Bob was lucky with the weather - since yesterday afternoon we have had 6 inches of snow and still a little coming down

Trust you enjoyed your trip west.

All the best

Kevc.
L. K. Lytle

*also gave Bob of maps showing all the properties in the area.
He is to make a copy & return mine.*

P. 537238

P. 537237

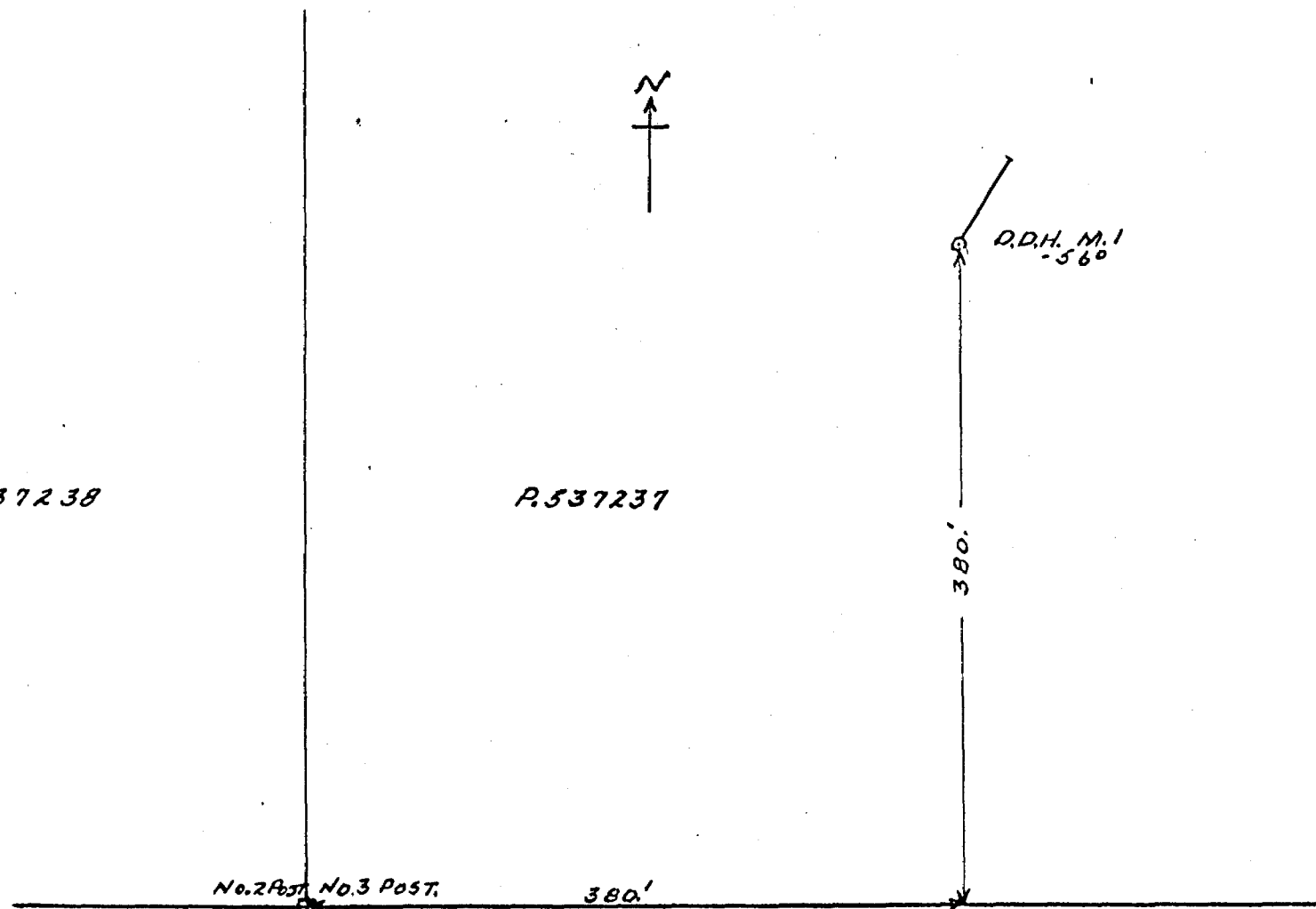

HANSON MINERAL EXPLORATION LIMITED

LOCATION OF D.D.H. M. 1

CHESTER TWP.



Scale: 1 in. = 100 ft.

Sept. 28, 1981.

L.K.L.

DIAMOND DRILL RECORD

HANSON MINERAL EXPLORATION LIMITED

PROPERTY NORTH CLAIM GROUP - CHESTER TWP., ONT. HOLE NO. M-1

SHEET NUMBER 1 of 2 SECTION FROM 0.0 - TO 95.8 STARTED Sept. 16, 1931
 LATITUDE 3rd 0 ft. East and DATUM _____ COMPLETED Sept. 25, 1931
380 ft. North of Post No. 3
 DEPARTURE Claim P. 537237 BEARING 30° ULTIMATE DEPTH 102.0
 ELEVATION _____ DIP -56° CORE SIZE 7/8 in. dia. PROPOSED DEPTH _____

DEPTH FEET	FORMATION	SAMPLE NO.	WIDTH OF SAMPLE	GOLD #	SLUDGE GOLD #
0.0 - 47.7	Greywacke; fine to medium texture; narrowly banded at 35° to core; gray to light grayish white in colour; occasional short sections with a few bluish quartz eyes and an occasional small pyrite crystal				
11.7 - 11.8	White quartz; barren; slight fracturing				
12.0 - 12.2	White quartz; " " "				
23.8 - 24.9	White quartz; some fracturing with thin chloritic coating on some fractures	M.1-1	1.1 ft.		
43.3 - 47.7	Wavy shearing at 20° to core; numerous thin irregular white carbonate seams along shear planes; some chloritization; an occasional small pyrite crystal				
47.7 - 52.0	Chlorite schist; 10% thin white carbonate seams to 1/4" thick	M.1-2	4.3		
52.0 - 68.3	Brecciated and silicified greywacke; very hard; bedding at 20° to core				
68.3 - 75.1	Chert; dark brownish red in colour; very hard; some irregular fracturing; a few small pyrite crystals				
72.0 - 72.3	Chlorite schist				
73.2 - 74.3	Chlorite schist; contacts at 10° and 30° respectively				
75.1 - 95.8	Greenstone; mostly a chlorite schist; shearing at 30° to core; scattered irregular thin white carbonate seams along some shear planes; an occasional small pyrite crystal				

N.M.P., TORONTO

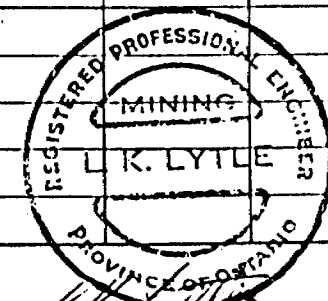

DIAMOND DRILL RECORD

HANSON MINERAL EXPLORATION LIMITED

PROPERTY _____

CHESTER TWP. - SOUTH GROUP

HOLE NO. C.1A

SHEET NUMBER 1 of 2
LOCATION _____

SECTION FROM 0 TO 89.8

STARTED Aug. 18/81

EASTING 390 ft. E. and 119 ft. N.
of Post No. 3, claim

DATUM _____

COMPLETED Sept. 4/81

DEPARTURE P.537233

BEARING 155°

ULTIMATE DEPTH 101.1

ELEVATION _____

DIP -75°

PROPOSED DEPTH _____

DEPTH FEET	FORMATION	SAMPLE NO.	WIDTH OF SAMPLE	GOLD \$ OZ./TON	SLUDGE GOLD \$
0.0 - 6.0	Overburden; boulders and sandy clay				
6.0 - 11.3	Diorite; fairly fine grained; contains several narrow (to $\frac{1}{2}$ in.) quartz albite stringers	C.1A-1	5.3	Nil	
11.3 - 20.4	Diorite; fine to medium grain; gray to dark gray colour				
20.4 - 33.8	Blue quartz porphyry; considerable hornblende; very hard				
25 31.6 - 33.8	Some narrow (to 2 in.) bands of lamprophyry				
33.8 - 40.3	Lamprophyre; few narrow (to 1 in.) irregular porphyry bands				
38.6 - 39.3	Contains $\frac{1}{2}$ in. quartz stringer; trace fine pyrite	C.1A-2	0.7	Nil	
40.3 - 49.8	Blue quartz porphyry				
44.4 - 44.9	Contains 6 in. quartz vein; contacts at 25° to core	C.1A-3	0.5	Nil	
49.8 - 51.5	Lamprophyre; lost return drill water; caving				
51.5 - 54.9	Blue quartz porphyry				
54.9 - 56.4	Lamprophyre; irregular contacts at 50° to core				
56.4 - 78.9	Blue quartz porphyry; an occasional small pyrite crystal				
78.9 - 82.2	Lamprophyre; contacts at 15° and 20° respectively; some irregular thin white carbonate seams				
82.2 - 85.6	Blue quartz porphyry; an occasional small pyrite crystal				
85.5 - 89.8	Blue quartz porphyry; contains a 1 in. and a $\frac{1}{4}$ in. quartz stringer at 20° to core; porphyry lightly sheared; fairly well mineralized fine disseminated pyrite and pyrrhotite	C.1A-4	4.3	0.007	
	Trace of chalcopyrite with some of the pyrrhotite				

N.M.P. TORONTO

DRILLED BY _____

SIGNED _____

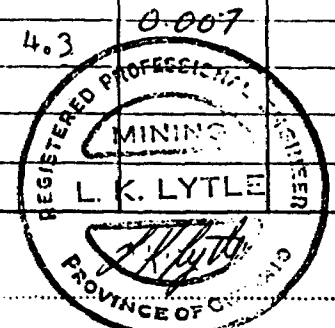



Ministry of
Natural
Sources

Temiskaming
Testing
Laboratories

P.O. Box 799
Presley St.
Cobalt, Ontario
Tel: 679-8313

Report Number

CB 5062

Laboratory Report

Date Sept. 10, 1981.

Issued To: Mr. L. K. Lytle, 22 Tamarack Street, Timmins, Ont. P4N 6P6

Sample Number	Gold Oz. Per Ton	Gold Value Per Ton	Silver Oz. Per Ton	
C.I.A. -4	0.007			
C.I.A. -5	0.028			
C.I.A. -6	0.033			
C.I.A. -7	0.009			
C.I.A. -8	0.001			

Fees Received Receipt #A239767

D.P. Paradise
Manager *m.*

Except by special permission, reproduction of these results must include any
qualifying remarks made by this ministry with reference to any sample.



Ministry of
Natural
Resources

Temiskaming
Testing
Laboratories

P.O. Box 799
Presley St.
Cobalt, Ontario

Tel: 679-8313

Report Number

CB 5019

Laboratory Report

Date Aug. 28, 1981.

Issued To: Mr. Kenneth Lytle, 92 Tamarack St., Timmins, Ont. P4N 6P6

Sample Number	Gold Oz. Per Ton	Gold Value Per Ton	Silver Oz. Per Ton
D.D. #C-1A-1	Nil		
" C-1A-2	Nil		
" C-1A-3	Nil		
" S-S-1	Nil		

Fees Received Charged Invoice #01955 & Paid Receipt #A239688

D. L. Paulie
Manager

Except by special permission, reproduction of these results must include any qualifying remarks made by this ministry with reference to any sample.



Jan 27/83

Mining Lands Comments

- no cheque receipts

To: Geophysics

Comments

Approved Wish to see again with corrections

Date

Signature

To: Geology - Expenditures

Mr Kustra

Comments

Approved Wish to see again with corrections

Date

March 21/83

Signature

C Kustra

To: Geochemistry

Comments

L.D.

Approved Wish to see again with corrections

Date

Signature

To: Mining Lands Section, Room 6462, Whitney Block.

(Tel: 5-1380)

465

1982 11 22

2.5186

Mining Recorder
Ministry of Natural Resources
60 Wilson Avenue
Timmins, Ontario
P4N 2S7

Dear Sir:

We have received data for Assaying submitted under Section 77(19) of the Mining Act R.S.O. 1980 for Mining Claim P 537233 in the Township of Chester.

This material will be examined and assessed and a statement of assessment work, credits will be issued.

Yours very truly,

E.F. Anderson
Director
Land Management Branch

Whitney Block, Room 6450
Queen's Park
Toronto, Ontario
M7A 1W3
Phone 416/965-1380

DW:sc

cc: Hanson Mineral Exploration Limited
Toronto, Ontario

cc: Mr. L.K. Lytle
92 Tamarack Street
Timmins, Ontario
P4N 6P6



Ministry of
Natural
Resources

Ontario

Your file:

November 10, 1982

Our file:

Hanson Mineral Exploration Ltd.
1610 - 25 Adelaide St. E.
Toronto, Ontario
M5C 1Y2

Dear Sir:

Enclosed is a copy of a report of work for Assaying assessment work credits that was recorded by the recorder on November 13, 1981 on Mining Claim P 537233 in the Township of Chester.

We have no record that you provided the full reports and maps to the Minister within the sixty day period provided by Section 77 of the Mining Act.

Unless you can provide evidence that the reports and maps were submitted as required by November 22, 1982, the mining recorder will be directed to cancel the work credits recorded on November 13, 1982.

Yours very truly,

E.F. Anderson
E.F. Anderson
Director
Land Management Branch

For further information, please contact Mr. F.W. Matthews at 416/965-1380.

Whitney Block, Room 6450
Queen's Park
Toronto, Ontario
M7A 1W3
Phone: 416/965-1380

Diane Wice

Encl.

cc: Mining Recorder
Porcupine, Ontario

RECEIVED

NOV 15 1982

MINING LANDS SECTION



Ontario

Ministry of
Natural
Resources

Official
Receipt

Receipt No.

A 239723

Office at <i>Orillia, Ont.</i>	Date <i>Oct. 5 1981.</i>
Received from <i>Mr. L.K. Pyle,</i>	
Address <i>90 Tamarack St. Timmins, Ont.</i>	
Customer No.	Licence No.

Details	Permit No's.	Amount	Total
<i>One acct.</i>			<i>34.00</i>
For Acct. of <i>Land # 01988</i>			
Received by <i>L. McLaughlin</i>	Cash Blotter No. <i>408</i>	Total	<i>34.00</i>

Check (✓) Form Received Cash <input type="checkbox"/> Cheque <input checked="" type="checkbox"/> M.O. <input type="checkbox"/>	File Number	Revenue Code <i>43-41</i> <i>4600</i>
---	-------------	--



Ministry of
Natural
Resources

Temiskaming
Testing
Laboratories

P.O. Box 799
Presley St.
Cobalt, Ontario
POJ 1C0

Invoice

01988

Name	Mr. L. K. Lytle,
Address	92 Tamarack St.,
	Timmins, Ont.

Date	Sept. 30, 1981.
------	-----------------

Date	Description	Unit Amount	Total Amount
	4 Gold Assays	6 50	26 00
	4 Preparation Charges	2 00	8 00
			\$ 34 00



Ontario

Ministry of
Natural
Resources

Official
Receipt

Receipt No.

A 239707

Office at	<i>Bobcat, Ont.</i>	Date	<i>Sept. 10 1981.</i>
Received from	<i>Mr. L. Lytle,</i>		
Address	<i>92 Tamarack St., Temiskaming, Ont.</i>		
Customer No.		Licence No.	

Details	Permit No's.	Amount	Total
<i>5 air assays</i>		<i>650</i>	<i>3250</i>
<i>5 Prep.</i>		<i>200</i>	<i>1000</i>
For Acct. of			
Received by	Cash Blotter No.	Total	
<i>b. McNaught</i>	<i>398</i>	<i>\$ 4250</i>	

Check (✓) Form Received Cash <input type="checkbox"/> Cheque <input checked="" type="checkbox"/> M.O. <input type="checkbox"/>	File Number	Revenue Code
		<i>4600</i> <i>23-41</i>

Name and Postal Address of Recorded Holder HANSON MINERAL EXPLORATION LIMITED	Prospector's Licence No. T-983
10 - 25 Adelaide St. East, Toronto, Ont. M5C 1Y2	

Summary of Work Performance and Distribution of Credits

Total Work Days Cr. claimed 102.6	Mining Claim		Work Days Cr.	Mining Claim		Work Days Cr.	Mining Claim		Work Days Cr.
	Prefix	Number		Prefix	Number		Prefix	Number	
for Performance of the following work. (Check one only) <input type="checkbox"/> Manual Work <input type="checkbox"/> Shaft Sinking Drifting or other Lateral Work. <input type="checkbox"/> Compressed Air, other Power driven or mechanical equip. <input type="checkbox"/> Power Stripping <input checked="" type="checkbox"/> Diamond or other Core drilling <input type="checkbox"/> Land Survey	P	537237	22.6						
		537238	40						
		540178	40						

Required Information eg: type of equipment, Names, Addresses, etc. (See Table below)

PLEASE INDICATE ON WHAT MINING CLAIM(S) ALL THE WORK WAS PERFORMED ON, AND THE TOTAL NUMBER OF DAYS PERFORMED ON EACH.

All work (102.6 days) performed on claim P.537237

Owner and operator of drill: L. K. Lytle, 92 Tamarack St., Timmins, Ont. P4N 6P6
Drilling done Sept. 16 - Sept. 25, 1981.

Date of Report Sept. 28, 1981	Recorded Holder or Agent (Signature) <i>L. K. Lytle</i>
---	--

Certification Verifying Report of Work

I hereby certify that I have a personal and intimate knowledge of the facts set forth in the Report of Work annexed hereto, having performed the work or witnessed same during and/or after its completion and the annexed report is true.

Name and Postal Address of Person Certifying L. K. Lytle, 92 Tamarack St.	
Timmins, Ont. P4N 6P6	Date Certified Sept. 28, 1981
Certified by (Signature) <i>L. K. Lytle</i>	

Table of Information/Attachments Required by the Mining Recorder

Type of Work	Specific Information per type	Other Information (Common to 2 or more types)	Attachments
Manual Work	Nil	Names and addresses of men who performed manual work/operated equipment, together with dates and hours of employment.	Work Sketch: these are required to show the location and extent of work in relation to the nearest claim post.
Shaft Sinking, Drifting or other Lateral Work			
Compressed air, other power driven or mechanical equip.	Type of equipment		
Power Stripping	Type of equipment and amount expended. Note: Proof of actual cost must be submitted within 30 days of recording.	Names and addresses of owner or operator together with dates when drilling/stripping done.	Work Sketch (as above) in duplicate
Diamond or other core drilling	Signed core log showing; footage, diameter of core, number and angles of holes.		
Land Survey	Name and address of Ontario land surveyor.	Nil	Nil

NEVILLE TP. M.888

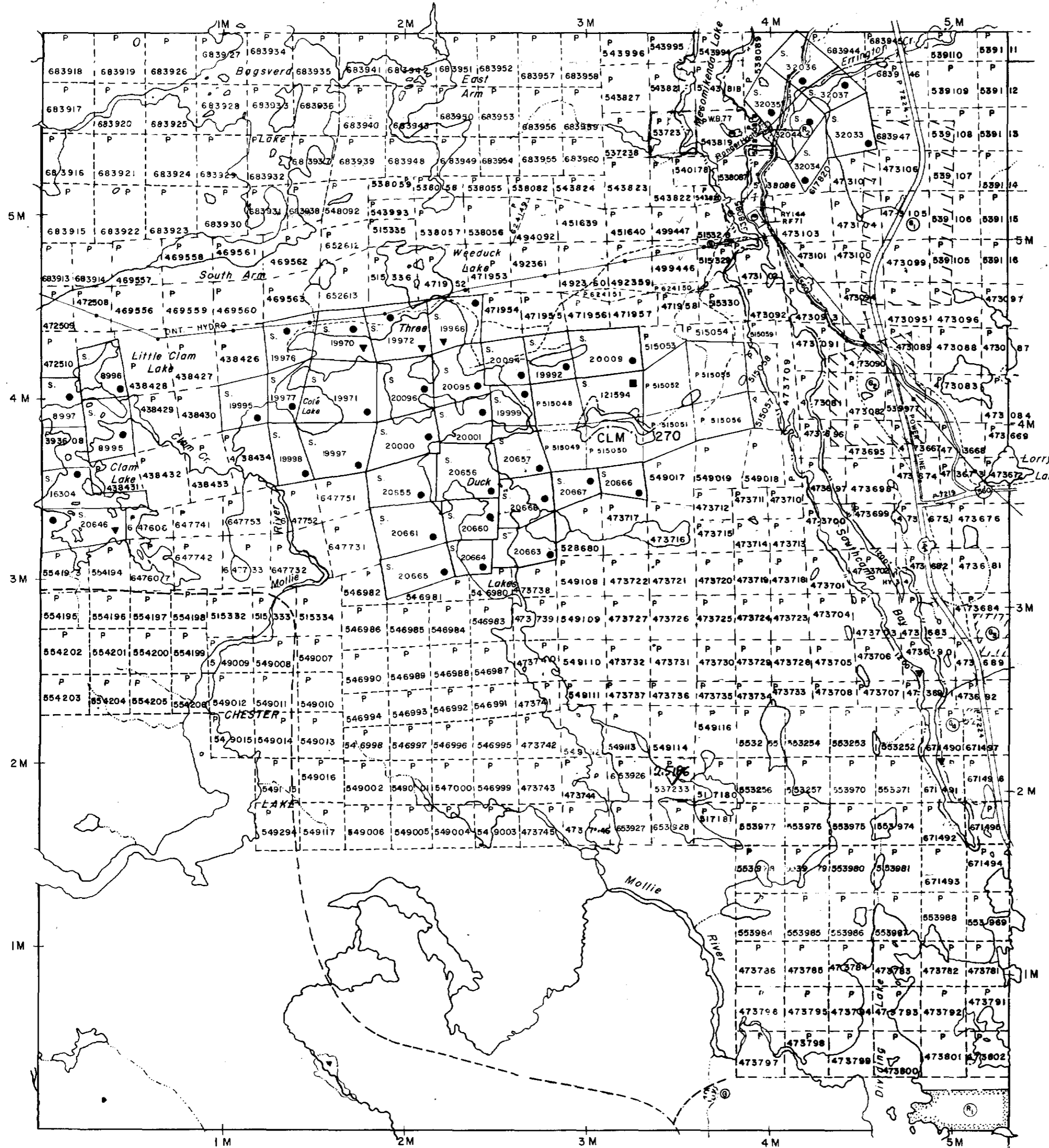

YEO TP. M.1188

BENNEWEISS TP. M.658

INVERGARRY TP. M.948

THE TOWNSHIP OF
OF
CHESTER

DISTRICT OF
SUDBURY

PORCUPINE
MINING DIVISION

SCALE: 1-INCH=40 CHAINS

DISPOSITION OF CROWN LANDS

- PATENT, SURFACE AND MINING RIGHTS ●
- " SURFACE RIGHTS ONLY ○
- " MINING RIGHTS ONLY ◐
- LEASE, SURFACE AND MINING RIGHTS ■
- " SURFACE RIGHTS ONLY □
- " MINING RIGHTS ONLY ▣
- LICENCE OF OCCUPATION ▽
- ROADS
- IMPROVED ROADS
- KING'S HIGHWAYS
- RAILWAYS
- POWER LINES
- MARSH OR MUSKEG
- MINES
- CANCELLED

NOTES

400' Surface Rights Reservation along the shores of all lakes and rivers.
Flooding rights to 1200' contour reserved to Ont. Hydro ▽ 7543, Loc HY 34 file 10621

SAND & GRAVEL

- ① M.T.C. Pit No. 1349
- ② " Gravel Pit No. 1649
- ③ " " " No. 1385
- ④ " " " 3C-17
- ⑤ QUARRY PERMIT

AREAS WITHDRAWN FROM STAKING

S.R. - SURFACE RIGHTS DESCRIPTION	ORDER No.	DATE	M.R. - MINING RIGHTS DISPOSITION	FILE
① SEC. 43	W.77/80	19/2/80	S.R.	171509
②		25/8/77	S.R.	183096

DATE OF ISSUE
MAY - 2 1983
Ministry of Natural Resources
TORONTO

PLAN NO. - **M.717**

ONTARIO
MINISTRY OF NATURAL RESOURCES
SURVEYS AND MAPPING BRANCH

