

DIAMOND DRILLIN



41P12SW0077 28 CHESTER

010

TOWNSHIP: Chester

REPORT No.: 28

WORK PERFORMED BY: Canadian Crest Mines Ltd.

<u>CLAIM No.</u>	<u>HOLE No.</u>	<u>FOOTAGE</u>	<u>DATE</u>	<u>NOTE</u>
P 438429	1	616.0	Dec./81	(1)
	2	712.0	Dec./81	(1)

1328'

NOTES: (1) #522-81

D.D. HOLE # 1  
SCALE 1" = 100'  
CLAIM # 430429



1-81-1

D. D. # J FACING SOUTH

45°

EASING

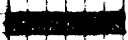
CHALCO - OUT FOR ASSAY  
CU, AU

-  GRANULAR GRANITE
-  SHEARED DIORITE
-  QUARTZ PORPHYRY
-  GNEISSIC GABBRO

Ed Nov 2/16-2



DRILLING PLAN  
CANADIAN CREST GOLD MINES

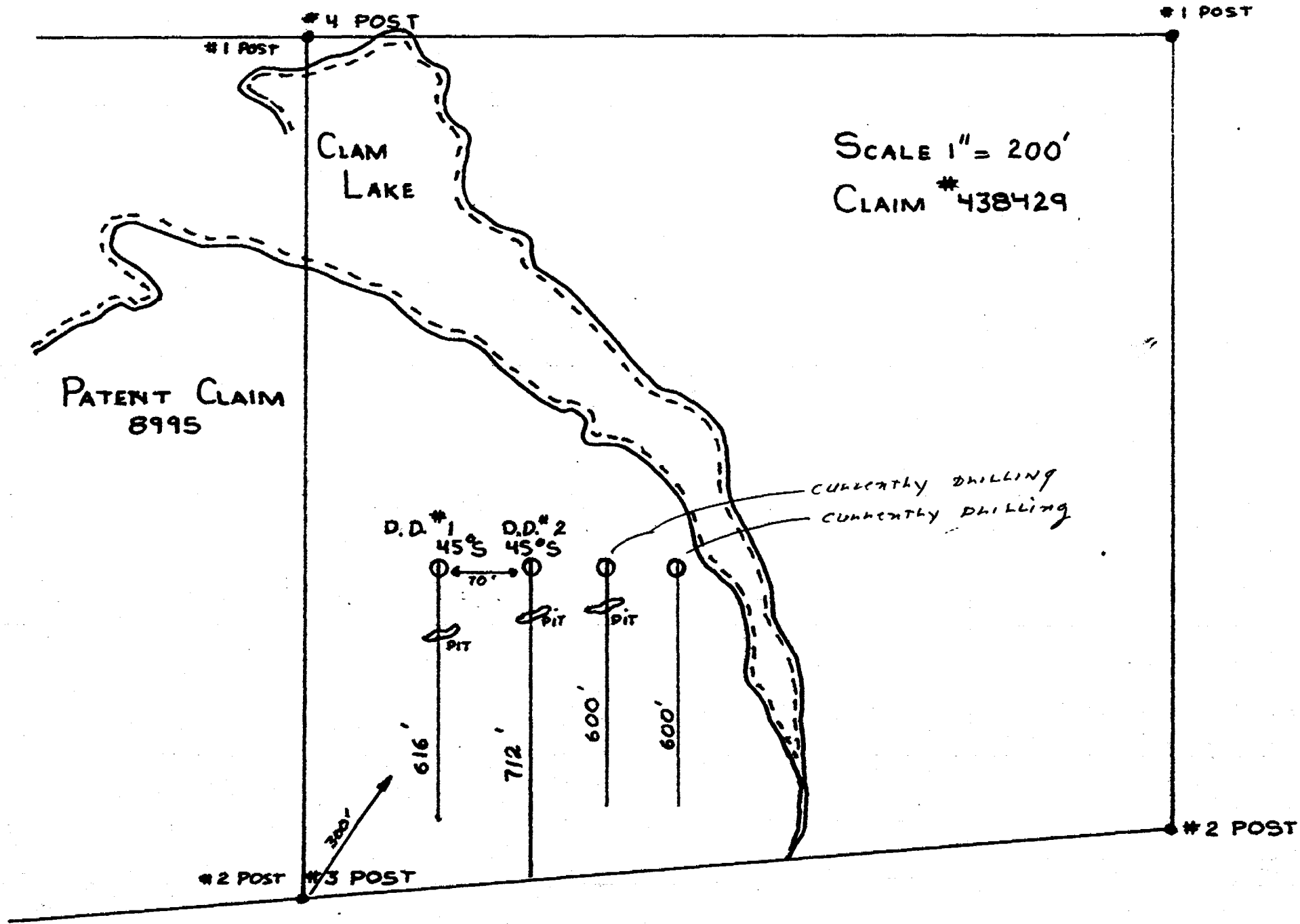

SCALE 1" = 200'  
CLAIM #438429

PATENT CLAIM  
8995

CLAM  
LAKE

CURRENTLY DRILLING  
CURRENTLY DRILLING

D.D.#1 45°S  
D.D.#2 45°S

PIT  
PIT  
PIT

616'  
712'  
600'  
600'

300'

L.S. Glenwood



*Chester Jrp*

NEVILLE TP. M.888

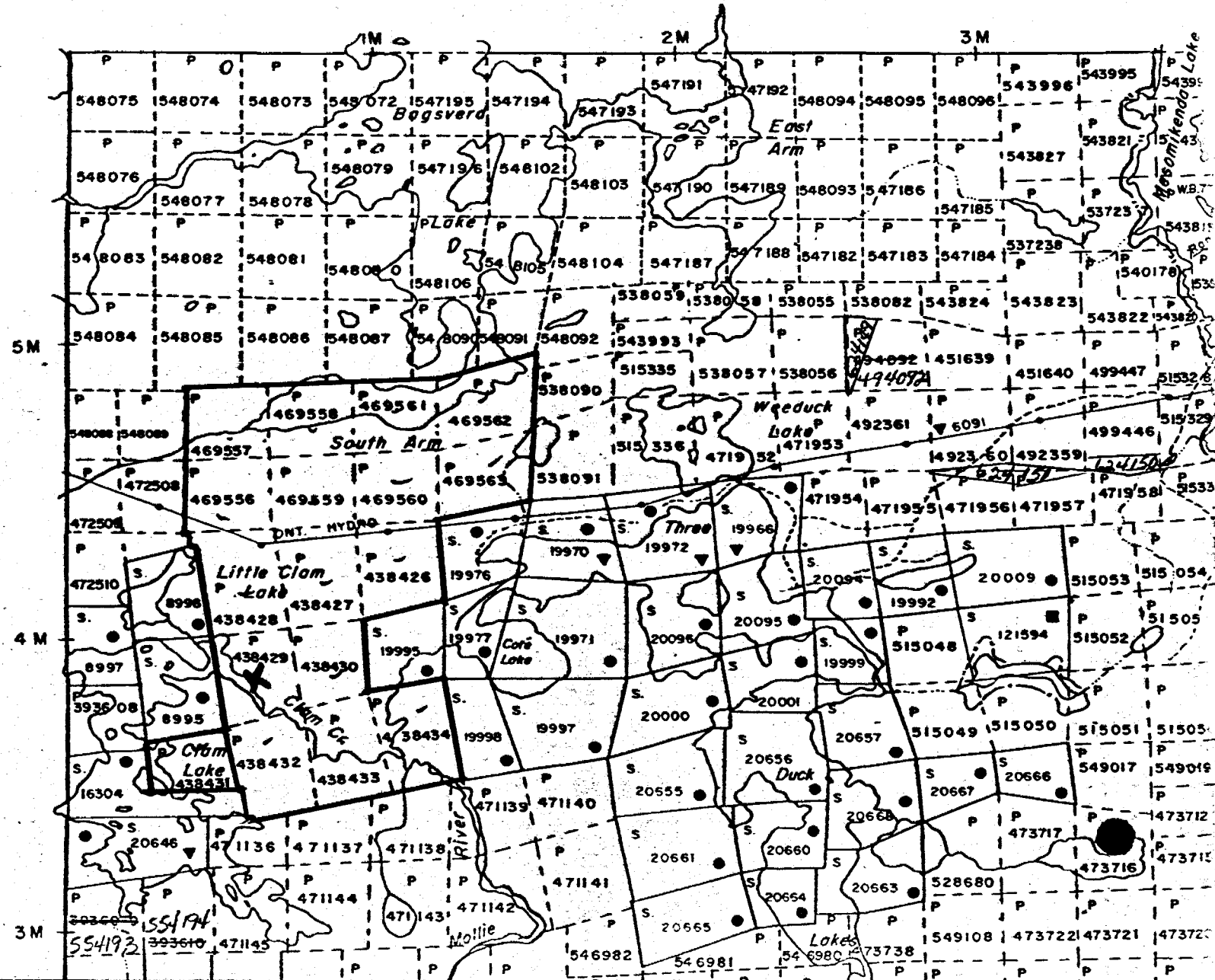

P. M.1188