



Ministry of Northern Development and Mines

Report of Work

DOCUMENT No. W 8906-041



41P125W5083 W8906-00011 CHESTER

010

Mining

Name and Postal Address of Recorded Holder: **NEIL D. NOVAK**

Prospector's Licence No.: **M-21238**

1/0 BLUE FALCON MINES LTD. 20 ADVANCE BLVD BRAMPTON ONT. L6T 4E7

Summary of Work Performance and Distribution of Credits

Total Work Days Cr. claimed	Mining Claim			Work Days Cr.	Mining Claim			Work Days Cr.	Mining Claim			Work Days Cr.
	Prefix	Number	Work Days Cr.		Prefix	Number	Work Days Cr.		Prefix	Number	Work Days Cr.	
374.0	P	805841	62.3									
		805842	62.3									
		805843	62.3									
		805844	62.3									
		805847	62.3									
		805852	62.5									

for Performance of the following work. (Check one only)

- Manual Work
- Shaft Sinking Drifting or other Lateral Work.
- Compressed Air, other Power driven or mechanical equip.
- Power Stripping
- Diamond or other Core drilling
- Land Survey

All the work was performed on Mining Claim(s): **805842, 805843, 805847**

Required Information eg: type of equipment, Names, Addresses, etc. (See Table Below)

JOHN DEERE BACKHOE MOUNTED ON TIMBERJACK SKIDDER

OWNED BY: **JOHNET HOLDINGS LTD. 12 ARCHER CRT. BRAMPTON ONT L6Z 3J3**

OPERATOR: **VITAL LARLUE TIMMINS ONT.**

HELPER: **LUCY LARLUE TIMMINS ONT.**

DAYS WORKED:	AUG 18/88	10 HRS
	AUG 19/88	10 HRS
	AUG 20/88	10 HRS
	AUG 21/88	4 HRS
TOTAL:		34 HOURS

RECORDED

NOV 03 1988

34 HOURS EQUIPMENT, OPERATOR PLUS HELPER INVOICE PREVIOUSLY SUBMITTED

TOTALLING \$3,740.00 EQUALLING 374.0 MAN DAYS.

AMENDMENT OF OCT 28/88 REPORT ^{NW}

Date of Report: **JAN. 13/89**

Recorded Holder or Agent (Signature): *[Signature]*

Certification Verifying Report of Work

I hereby certify that I have a personal and intimate knowledge of the facts set forth in the Report of Work annexed hereto, having performed the work or witnessed same during and/or after its completion and the annexed report is true.

Name and Postal Address of Person Certifying: **NEIL D. NOVAK, BLUE FALCON MINES LTD**

20 ADVANCE BLVD BRAMPTON ONT. L6T 4E7

Date Certified: **JAN. 13/89**

Certified by (Signature): *[Signature]*

Table of Information/Attachments Required by the Mining Recorder

Type of Work	Specific Information per type	Other Information (Common to 2 or more types)	Attachments
Manual Work	Nil	Names and addresses of men who performed manual work/operated equipments, together with dates and hours of employment.	Work Sketch: these are required to show the location and extent of work in relation to the nearest claim post.
Shaft Sinking, Drifting or other Lateral Work			
Compressed air, other power driven or mechanical equip.	Type of equipment	Names and addresses of owner or operator together with dates when drilling/stripping done.	Work Sketch (as shown in duplicate)
Power Stripping	Type of equipment and amount expended. Note: Proof of actual cost must be submitted within 30 days of recording.		
Diamond or other core drilling	Signed core log showing: footage, diameter of core, number and angles of holes.		

ONTARIO GEOLOGICAL SURVEY
ASSESSMENT FILES
OFFICE

JAN 19 1989

RECEIVED

FROM: NEIL NOVAK

DATE: JAN 13/89

TELEPHONE # 792-2335 (416)

THIS FAX CONTAINS 2 PAGE(S) INCLUDING THIS PAGE.

TO: BOB BAILEY (705 264 8723) RE: CHESTER POWERSTRIPPING 06/88 REG.

MESSAGE:

PLEASE FIND ATTACHED AMENDED REPORT OF WORK FORM WITH THE ADJUSTMENTS AS PER YOUR REQUEST THIS A.M.

I WILL FORWARD TO YOU BY REGULAR MAIL THE ORIGINAL OF THIS FAX'D MESSAGE.

BEST REGARDS (AGNY)

NEIL



Mining Act

Name and Postal Address of Recorded Holder KIDD RESOURCES LTD	Prospector's Licence No. T-1108
20 ADVANCE BLVD. BRAMPTON ONT. L6T 4R7.	

Summary of Work Performance and Distribution of Credits

Total Work Days Cr. claimed 289 DAYS	Mining Claim			Work Days Cr.	Mining Claim			Work Days Cr.	Mining Claim			Work Days Cr.
	Prefix	Number	Work Days Cr.		Prefix	Number	Work Days Cr.		Prefix	Number	Work Days Cr.	
for Performance of the following work. (Check one only) <input type="checkbox"/> Manual Work <input type="checkbox"/> Shaft Sinking Drifting or other Lateral Work. <input type="checkbox"/> Compressed Air, other Power driven or mechanical equip. <input checked="" type="checkbox"/> Power Stripping <input type="checkbox"/> Diamond or other Core drilling <input type="checkbox"/> Land Survey	P	805841	48.2									
		805842	48.2									
		805843	48.2									
		805844	48.2									
		805847	48.2									
		805852	48.2									

All the work was performed on Mining Claim(s): **805842, 805843, 805847**

Required Information eg: type of equipment, Names, Addresses, etc. (See Table Below)

JOHN DEERE BACKHOE MOUNTED ON TIMBERJACK SKIDDER.
OWNED BY: JOHNEK HOLDINGS LTD, 12 ARCHER CRT. BRAMPTON ONT. L6Z 3J3
OPERATOR: VITAL LACHE TIMMINS ONT.

DAYS WORKED: AUG 18/88 10 HRS.
 AUG 19/88 10 HRS.
 AUG 20/88 10 HRS.
 AUG 21/88 4 HRS.
TOTAL HOURS 34 HRS.

34 HOURS INVOICE ATTACHED.

FORCULINE MINING DIVISION
RECEIVED
 NOV 8 1988
 @ 10:30am

Date of Report Oct. 28/1988	Recorded Holder or Agent (Signature)
---------------------------------------	--

Certification Verifying Report of Work

I hereby certify that I have a personal and intimate knowledge of the facts set forth in the Report of Work annexed hereto, having performed the work or witnessed same during and/or after its completion and the annexed report is true.

Name and Postal Address of Person Certifying
NEIL D. NOJAK 20 ADVANCE BLVD BRAMPTON ONT. L6T 4R7.

Date Certified Oct 28/1988	Certified by (Signature)
--------------------------------------	------------------------------

Table of Information/Attachments Required by the Mining Recorder

Type of Work	Specific information per type	Other information (Common to 2 or more types)	Attachments
Manual Work	Nil	Names and addresses of men who performed manual work/operated equipment, together with dates and hours of employment.	Work Sketch: these are required to show the location and extent of work in relation to the nearest claim post.
Shaft Sinking, Drifting or other Lateral Work			
Compressed air, other power driven or mechanical equip.	Type of equipment	Names and addresses of owner or operator together with dates when drilling/stripping done.	
Power Stripping	Type of equipment and amount expended. Note: Proof of actual cost must be submitted within 30 days of recording.		
Diamond or other core drilling	Signed core log showing; footage, diameter of core, number and angles of holes.	Nil	Work Sketch (as above) in duplicate
Land Survey	Name and address of Ontario land surveyer.		Nil



41P12SW5083 W8906-00011 CHESTER

900

5M

4M

3M

2M

1M

CHESTER TWP

CLM 270

CHESTER

LAKE

River

Clam Lake

Clam Lake

Clam Lake

Clam Lake

Clam Lake

Clam Lake

Clam Lake

Clam Lake

Clam Lake

Clam Lake

Clam Lake

Clam Lake

Clam Lake

Clam Lake

Clam Lake

Clam Lake

Clam Lake

Clam Lake

Clam Lake

Clam Lake

Clam Lake

Clam Lake

Clam Lake

Clam Lake

Clam Lake

Clam Lake

Clam Lake

Clam Lake

Clam Lake

Clam Lake

Clam Lake

Clam Lake

Clam Lake

Clam Lake

Clam Lake

Clam Lake

Clam Lake

Clam Lake

Clam Lake

Clam Lake

Clam Lake

Clam Lake

Clam Lake

Clam Lake

Clam Lake

Clam Lake

Clam Lake

Clam Lake

Clam Lake

Clam Lake

Clam Lake

Clam Lake

Clam Lake

Clam Lake

Clam Lake

Clam Lake

Clam Lake

Clam Lake

Clam Lake

Clam Lake

Clam Lake

Clam Lake

Clam Lake

Clam Lake

Clam Lake

Clam Lake

AUG. 22/88

INVOICE # 88-005

TO: BLUE FALCON MINES (KIDD RES. ^{LTD.} ~~INC.~~)
20 ADVANCE BLVD.
BRAMPTON, ONTARIO
L6T 4R7

FROM: JOHNEX HOLDINGS LTD.
12 ARCHER COURT
BRAMPTON, ONTARIO
L6Z 3J3

RE: CHARGES FOR BACKHOE TRENCHING RE CHESTER TWP.
CLAIM # 805842, 843, 847,

	BACKHOE TRENCHING	- 34 HOURS AT \$85.00 PER HOUR	= 2,890.00
	HELPER CHARGES	- 34 HOURS AT \$25.00 PER HOUR	= 850.00
NA	TRUCK CHARGES	- 4 DAYS AT \$35.00 PER DAY	= 140.00
NA	KLM. CHARGES	- 4 DAYS x 50 KL. PER x .20¢	= 40.00
			<u>\$3,740.00</u>
	TOTAL INVOICE		= <u>\$3,920.00</u>

DATE: Aug 23/88
 APPROVED BY: [Signature]
 CHARGE TO: KIDD RES. (Chester)

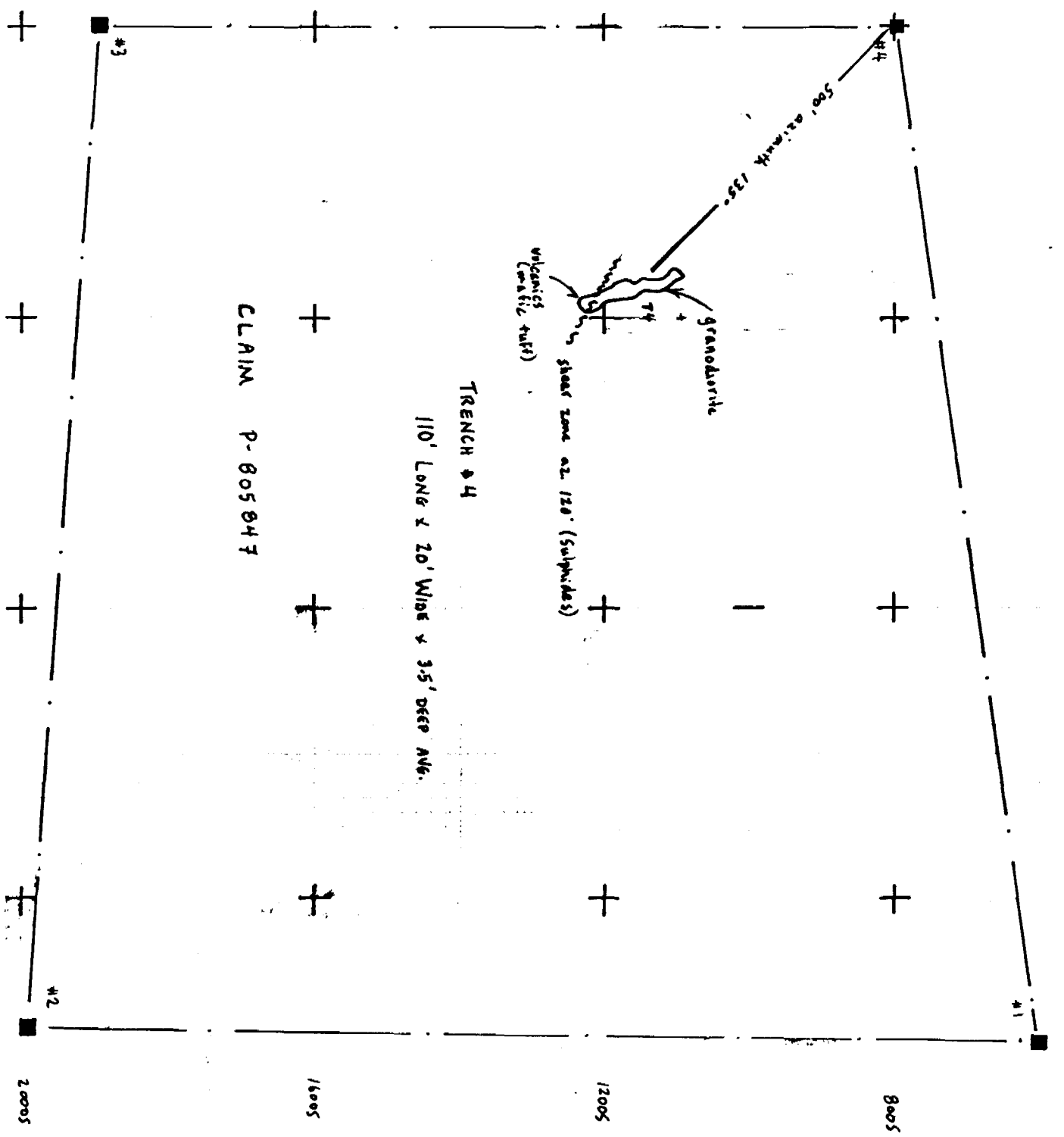
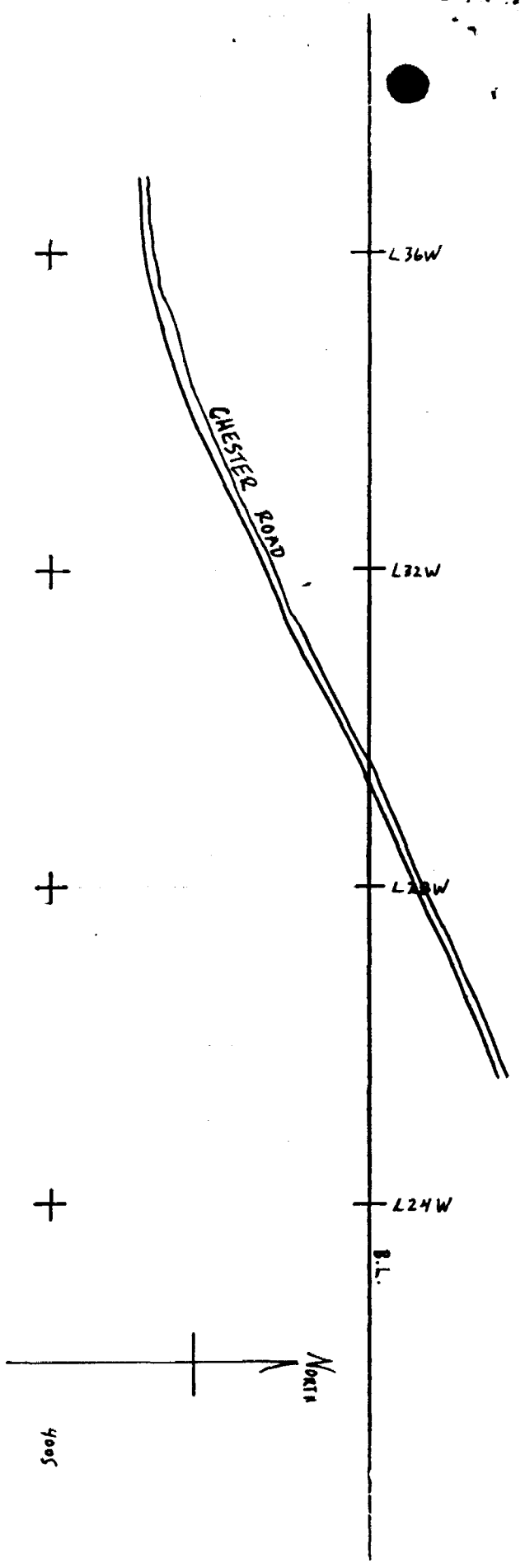

SCALE 1" = 200'

POWERSTRIPPING PROGRAM
 AUGUST 1988
 CHESTER TWR.

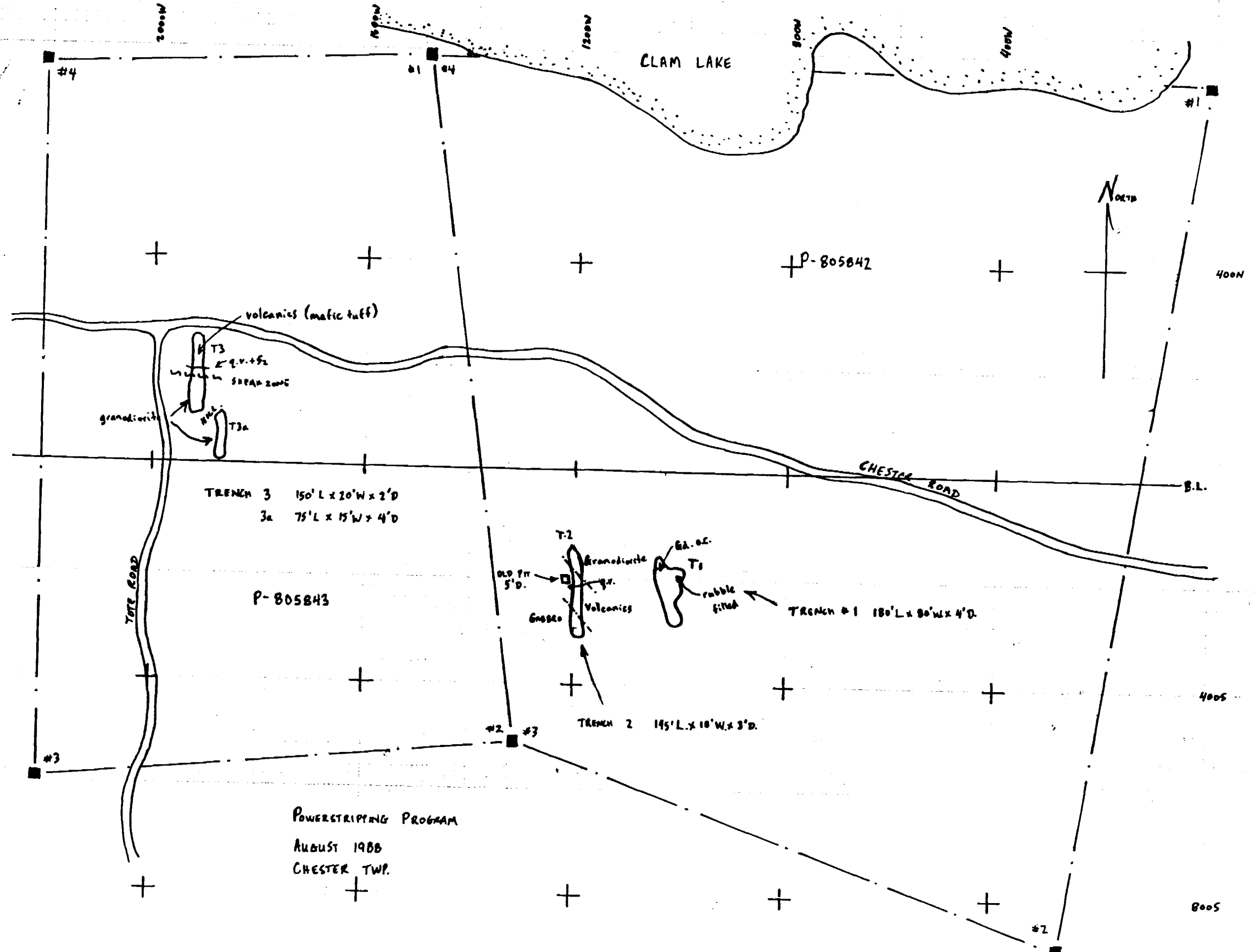

TRENCH 3 150' L x 20' W x 2' D
 3a 75' L x 15' W x 4' D

P-805843

TRENCH 2 145' L x 10' W x 3' D.

TRENCH #1 180' L x 80' W x 4' D.

POWERSTRIPPING PROGRAM
 AUGUST 1988
 CHESTER TWP.

SCALE 1" = 200'