

Name and Postal Address of Recorded Holder

**BLUE FALCON MINES LTD** | T 1441  
20 ADVANCE BLVD BRAMPTON ONT L6T 4R7

Summary of Work Performance and Distribution of Credits

Total Work Days Cr. claimed	Mining Claim			Mining Claim			Mining Claim		
	Prefix	Number	Work Days Cr.	Prefix	Number	Work Days Cr.	Prefix	Number	Work Days Cr.
865.8	P	831871	120	P	834119	40			
		831872	120		809409	26			
		831873	120		809410	26			
		831874	120		809411	26			
		831875	120		809419	27.8			
		834116	40						
		834117	40						
		834118	40						

for Performance of the following work. (Check one only)

- Manual Work
- Shaft Sinking Drifting or other Lateral Work.
- Compressed Air, other Power driven or mechanical equip.
- Power Stripping
- Diamond or other Core drilling
- Land Survey

All the work was performed on Mining Claim(s): **831-875**

Required Information eg: type of equipment, Names, Addresses, etc (See Table Below) **MAR 23 1988**

**BOBEX RESOURCES INC**  
14 PINECLIFF DR. MISSISSAUGA ONT  
VAN # 73 enclosed totaling \$9,960.00 (loss calc. attached - 8/25/88)  
OWNER: BOBEX RESOURCES INC.  
OPERATOR: VITAL LARUE (TIMMINS ONT.)  
HELPER: GENE LABELLE (TIMMINS ONT.)  
EQUIPMENT: JOHN DEERE BACKHOE, BOMAG/DEICHA UNEXPECTED, WATAZ MK 75 WATER PUMP, 1000' HOSE, PULGATOR, CHAINSAW

RECEIVED

ONTARIO GEOLOGICAL SURVEY  
ASSESSMENT FILES  
OFFICE  
MAR 23 1988

RECEIVED  
FEB 3 1988

Amendment to W.R. # 331/87. This report is recorded effective Nov. 16/87 B.G. Penney

replaces previous rept. Nov 9/87

PERIOD: <b>SEP 23 to OCT 15 1987</b>	Date of Report: <b>JAN 29/88</b>	Recorded Holder or Agent (Signature): <i>[Signature]</i>
--------------------------------------	----------------------------------	--

Certification Verifying Report of Work

I hereby certify that I have a personal and intimate knowledge of the facts set forth in the Report of Work annexed hereto, having performed the work or witnessed same during and/or after its completion and the annexed report is true.

Name and Postal Address of Person Certifying <b>NIC NOVAK 20 ADVANCE BLVD - BRAMPTON ONT. L6T 4R7</b>		
Date Certified: <b>JAN 29/88</b>	Certified by (Signature): <i>[Signature]</i>	

Table of Information/Attachments Required by the Mining Recorder

Type of Work	Specific information per type	Other information (Common to 2 or more types)	Attachments
Manual Work	Nil	Names and addresses of men who performed manual work/operated equipment, together with dates and hours of employment.	Work Sketch: these are required to show the location and extent of work in relation to the nearest claim post.
Shaft Sinking, Drifting or other Lateral Work			
Compressed air, other power driven or mechanical equip.	Type of equipment	Names and addresses of owner or operator together with dates when drilling/stripping done.	Work Sketch (as above) in duplicate
Power Stripping	Type of equipment and amount expended. Note: Proof of actual cost must be submitted within 30 days of recording.		
Diamond or other core drilling	Signed core log showing; footage, diameter of core, number and angles of holes.		

# Blue Falcon Mines Ltd.

20 Advance Blvd., Brampton, Ontario, Canada L6T 4R7 (416) 792-2333



41P12SW5086 W8806-00050 CHESTER

300

January 28, 1988

Mr. Gary White  
Mining Recorder  
60 Wilson Ave.  
Timmins, Ontario  
P4N 2S7

Dear Mr. White

Please find enclosed a revised report of work form concerning our back-hoe, powerstripping program in Chester Township within your jurisdiction. Invoice #73 from Bobex Resources Inc. is included, along with Bobex's bid to do the services requested. The all inclusive rate of \$1,000.00 per day based on 10 hours per day including camp costs and float charges was the rate Blue Falcon Mines was billed. I have at your request asked Bobex for copies of all float charges and camp costs for this project so as to deduct them from the total billing. Please find enclosed a copy of an invoice dated October 17 at Camp C.G.M.. This invoice includes camp charges as well as use of a boat for the men to get to and from the work site, plus miscellaneous fuel charges and O.S.T. totalling \$1,104.36. It can be seen from this invoice that the cottage rate of \$25.00 per day applied to the men. They supplied their own food during this period the cost of which would have been included in the "all inclusive bid". I don't have access to the cost of this food, but I'll assume it was in the order of \$25.00 per day per man. The camp costs would therefore total \$75.00 per day equalling \$7.50 per hour, which should be deducted from the overall cost of the project.

I have also enclosed a copy of a portion of Chester Township indicating the point of origin of the powerstripping equipment, and the route taken to the work site and the work site location. The route taken consisted of roads and a surveyed township boundary to alleviate bushwacking with the equipment. The operator Vital Larche informed me that it took approximately 2 or 3 hours to get the equipment to the site and also to return it to the point of origin, totalling 6 hours. I don't believe Blue Falcon Mines was charged for this mobilization and demobilization time, but I'll deduct this 6 hours from the overall cost as well.

RECEIVED  
FEB 3 1988

Therefore out of a work program of 99.6 hours, Blue Falcon Mines is submitting 93.6 hours of equipment usage at the rate of \$100.00 per hour less the camp costs of \$7.50 per hour equalling 93.6 hours times \$32.50/hour totals \$3,658.00. Powerstripping work credits are calculated at a rate of 1 day for every \$10.00 spent, this totals 365.8 work day credits which we are applying for. I trust all is in order with respect to this report of work.

Yours truly  
BLUE FALCON MINES

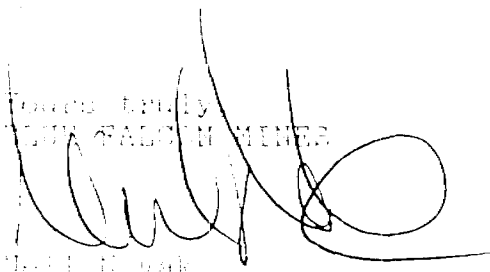
  
Bill G. Oak,  
Geologist

  
FEB 5 1988

STATEMENT *B.F.M. copy*

DATE *October 1957*  
*Babex (Bob Kolman)*  
*Camp C.G.M.*

DATE	DETAILS	DEBIT	CREDIT	BALANCE
	<i>Cottage # 6 1 WK</i>			
<i>Oct 11-17</i>				<i>175.00</i>
	<i>3 Trip Bus + Motor</i>			
	<i>1/2 price due to limited use</i>			<i>59.50</i>
	<i>Ont Sales Tax</i>			<i>7.68</i>
	<i>Gas 3 gals.</i>			<i>7.20</i>
	<i>Diesel 10.8 gal.</i>			<i>34.44</i>
	<i>Total</i>			<i>317.57</i>
	<i>Outstanding balances Oct 19</i>			<i>300.64</i>
	<i>Oct 3</i>			<i>55.15</i>
	<i>Balance due</i>			<i>104.36</i>
	<i>Please make check payable to</i>			
	<i>Ronald Lawson</i>			

RECEIVED  
 FEB 3 1958

RECEIVED

FEB 3 1999

NEVILLE TP.

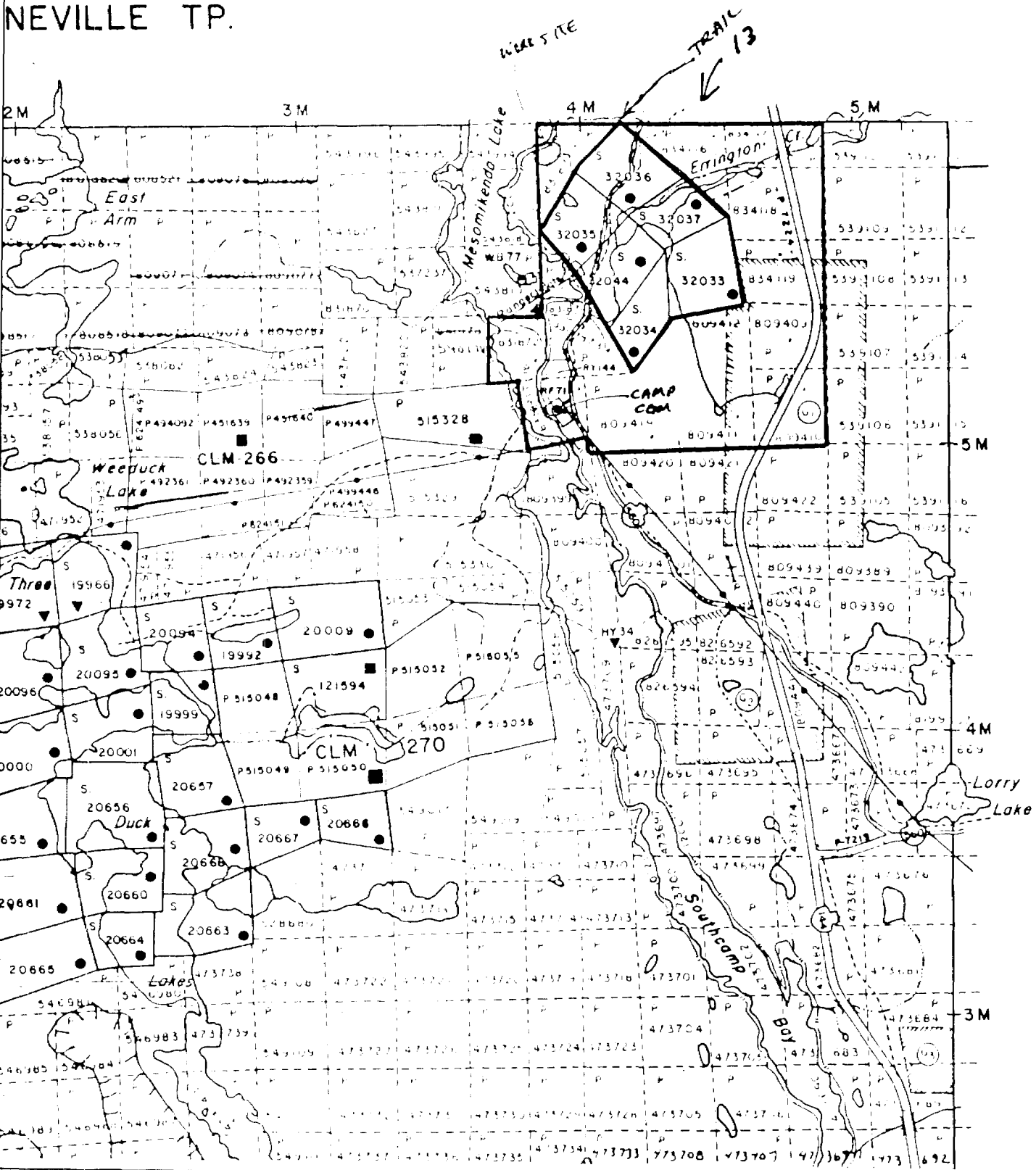

ENNEWEIS TP.

INVOICE #73

~~TO: MONTE CARLO GOLD MINES LTD.~~

B. F. M.

FROM: BOBEX RESOURCES INC.

DATE: OCTOBER 19, 1987

PERIOD: SEPTEMBER 23 to OCTOBER 15, 1987

---

All inclusive price for stripping &  
trenching (as per contract)

Work done on 5 claims numbered P831871,  
831872, 831873, 831874, 831875 located in Chester Township

9.96 days x \$1,000/day = \$9,960.00

MES

PAID OCT 19 1987

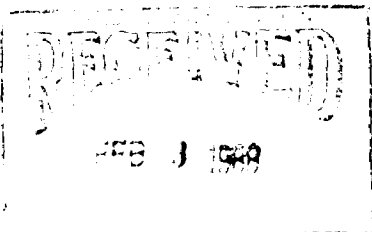

BOBEX RESOURCES INC.  
14 PINETREE DRIVE  
MISSISSAUGA, ONTARIO  
L5N 1E3  
(416) 826-4799

Mr. Neil Novak  
20 Advance Boulevard  
Brampton, Ontario  
L6T 4R7

Dear Neil:

Please accept my bid on your next exploration project in the Gogama area, re: 100 hour contract, Chester township area.

- All inclusive rate bid for 2 operators, Bombardier Muskeg with John Deer mounted Backhoe. Wajax pump, 1,000' hose and chain saw.

8 hour day rate.....\$750.00

- All inclusive rate for all equipment above also a camp supplied for men and float cost inclusive based on a 10 hour day minimum of 6 days.

.....\$1,000.00

- All inclusive rate for all equipment above including camp supplied for men, and float cost inclusive based on an hourly rate, no minimum

.....\$100.00/hr.

I hope to serve your exploration needs in the future.

Yours very truly,

BOBEX RESOURCES INC.

*Maurice Egan per.*

Bob Leliever

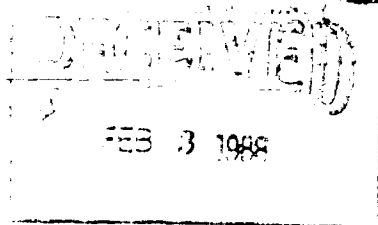

STATEMENT

DATE Nov-14 1987

Bobex Bob Reheiser  
Camp CGM.

DATE	DETAILS	DEBIT	CREDIT	BALANCE
	Cottage #6 Oct 31 - Nov 14			<del>350.00</del>
	2 men meals Oct 31 and Nov 4 to 14 11 days			550.00
	Ont Sales Tax			45.00
	Total			<del>945.00</del>
Please make cheque payable to Ronald Lawson				

10101

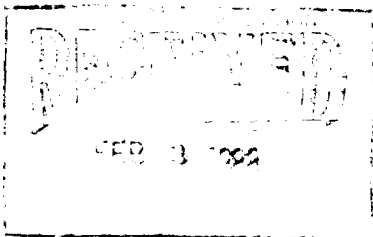



(826392)

(826397)

NEVILLE TWP.

1284' at 090°

TOWNSHIP LINE

2 3

CHESTER TWP.

831875 wp-4

831875 p-1

MESOMIKENDA LAKE

(543994)

(S. 32036)

- T 19 11.5' x 8' x 7' sand
- T 18 11.2' x 8' x 7' sand
- T 17 10.8' x 8' x 7' sand
- T 16 11.5' x 8' x 7' sand
- T 15 13' x 8' x 7' sand
- T 14 46' x 8' x 5-10' sheared felsic tuff, py near centre of trench, bedding 090° vert. grab 14a
- T 13 40' x 50' x 3-6' sheared f. tuff 096° vert., qtz. lenses parallel to shear, Fe oxides, grab 13a to 13g, 3 blasts
- T 12 19' x 10' x 8' sand
- T 11 9' x 9' x 8' sand
- T 10 10' x 10' x 8' sand
- T 9 10.2' x 10' x 8' sand
- T 8 9.5' x 10' x 7' sand
- T 7 12.2 x 9' x 6' boulders
- T 6 10' x 8' x 7' boulders
- T 5 50' x 8' x 3-7' oc sheared tuff, Fe oxides, qtz phenocrysts, bedding 090° vert.
- T 4 14.5' x 8' x 8' sand
- T 3 13' x 8' x 7' sand
- T 2 12' x 8' x 8' sand
- T 1 14.1 x 8' x 7' sand

(CLAIM NO. P. 831875)

(543818)

BLUE FALCON MINES LTD.  
 CHESTER TWP.  
 (powerstripping, manual work)  
 TRENCH LOCATION PLAN

scale: 1" = 100' drawn NDN, LAB



(S. 32035)

