

W 7307-57

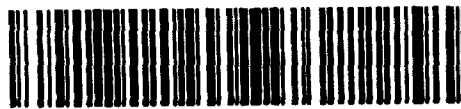

010

THE MINING ACT REPORT OF WORK

recorded.

To the Recorder of SUDBURY Mining Division

1. KINGBRIDGE MINES LIMITED T343
name of Recorded Holder Miner's Licence

9 FOX COTE CR., ETOBICOKE, ONT.
Post Office Address

do hereby report the performance of 20 days of ROCK TRENCHING
type of work

not before reported to be applied on the following contiguous claims

Claim No.	Days	Claim No.	Days
<u>5121594</u>	<u>20</u>		

Mechanical

RECEIVED
JUL 23 1973

All the work was performed on Mining Claim 5121594 Chester Camp
(In the case of geological and/or geophysical survey (s) where more than 18 claims are involved attach a schedule)

READ CAREFULLY: THE FOLLOWING INFORMATION IS REQUIRED BY THE MINING RECORDER.

For Manual Work, Stripping or Opening up of Mines, Sinking Shafts or Other Actual Mining Operations - Names and addresses of the men who performed the work and the dates and hours of their employment.

For Diamond and other Core Drilling - Footage, No. and angle of holes and diameter of core. Name and address of owner or operator of drill. Dates when drilling was done. Signed core log and sketch in duplicate.

For Compressed Air or Other Power Driven or Mechanical Equipment

Type of drill or equipment. Names and addresses of men engaged in operating equipment and the dates and hours of their employment.

For Power Stripping - Type of equipment. Name and address of owner or operator. Amount expended. Dates on which work was done. Proof of actual cost must be submitted within 30 days of recording.

With each of the above types of work sketches are required to show the location and extent of the work in relation to the nearest claim post. In the case of diamond or other core drilling the sketch must be submitted in duplicate.

For Geophysical, Geological, Geochemical Surveys and Expenditure Credits - the name of author of report. Covering dates of survey (linecutting, & office). Type of instrument used. Total amount of expenditure. Technical reports, maps, expenditure breakdown, receipts must be filed in duplicate with the Minister within 60 days of recording.

For Land Survey - the name and address of Ontario Land surveyor.

The Required Information is as Follows: (Attach a list if this space is insufficient)

A. GUERTIN, KIRKLAND LAKE, ONT.-OPERATOR Oct 12-13-14
F. MORRISETTE, KIRKLAND LAKE, ONT.-HELPER 415 1972
POINJAR GASOLINE POWERED PLUGGER USED 60 hrs.
& OWNED BY W.R. MILLER 3 ÷ 60 = 20 hrs.
KINGBRIDGE MINES LTD. deep

Date July 19th 1973

W.R. Miller Agent
Signature of Recorded Holder or Agent

The Mining Act
Certificate Verifying Report of Work

I, W.R. Miller
9 FOX COTE CR., ETOBICOKE, ONTARIO
(Post Office Address)

hereby certify:

1. That I have a personal and intimate knowledge of the facts set forth in the report of work annexed here-to, having performed the work or witnessed same during and/or after its completion.
2. That the annexed report is true.

Dated July 19th 1973

W.R. Miller Superior
Signature

5.121594

THE PENALTY FOR MAKING A FALSE STATEMENT IN THIS REPORT AND/OR CERTIFICATE IS \$500. OR SIX MONTHS IMPRISONMENT OR BOTH

SKETCH SHOWING LOCATION OF VEIN ON THE
SHEETS OF THE PROPERTY OF MINERAL RIGHTS. M.D.C. 1773 D. 317.

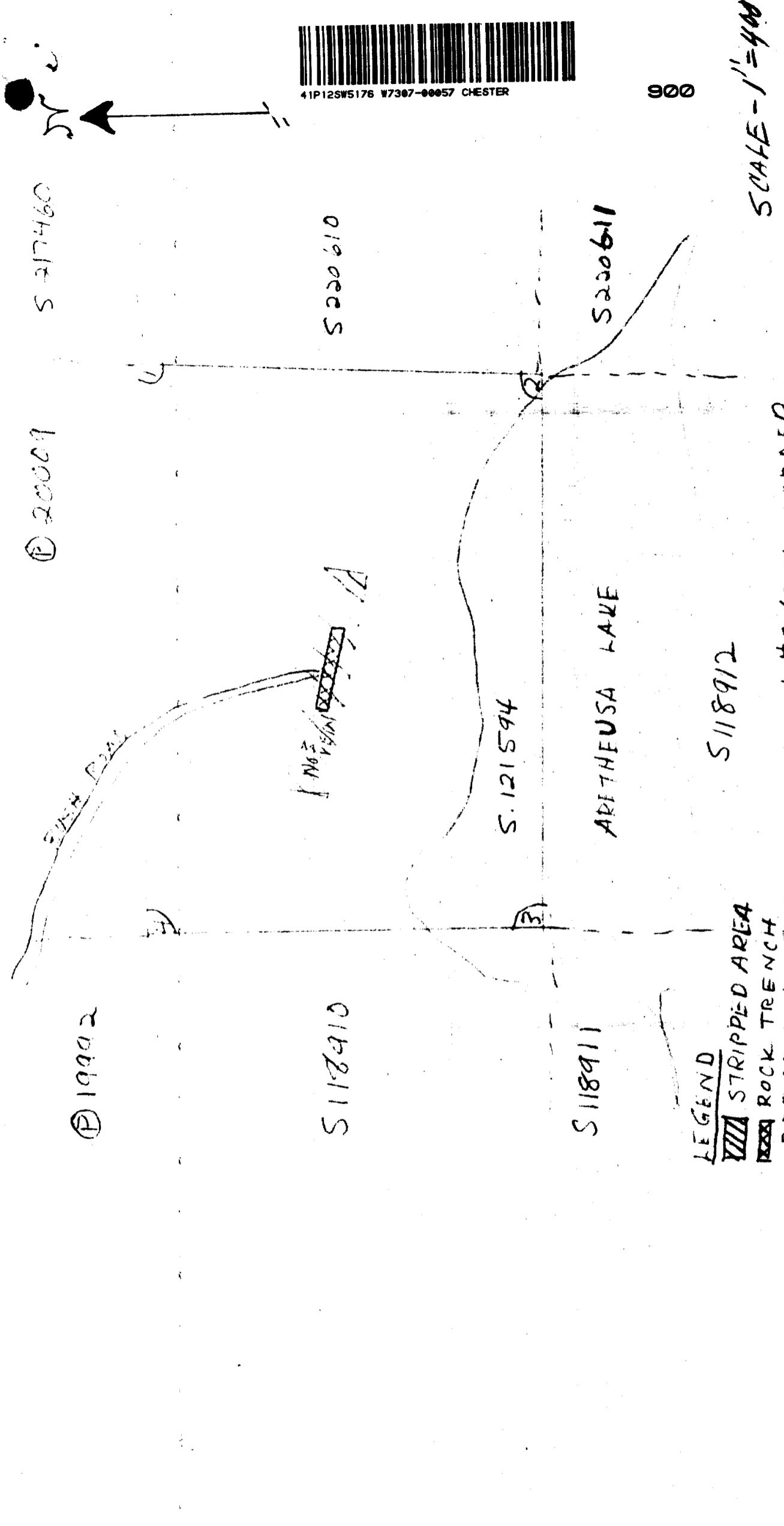

LEGEND
STRIPPED AREA
ROCK TRENCH
DEEPENING ROCK TRENCHING ON #3 VEIN IN ORDER
TO OBTAIN ORE FOR MILL TEST PURPOSES 3' X 300 ON V.I.E.N.

SCALE - 1" = 400'

W.R. Riddle Super