

2.147



010

REVISED
PROSPECTING AND SAMPLING REPORT

HUTT LAKE PROPERTY

MONTROSE TOWNSHIP

LARDER LAKE MINING DIVISION

NTS 41P/14

RECEIVED
NOV 17 1992
MINING LANDS BRANCH

NOVEMBER 10, 1992

L.M. DYMENT
BOX 66, SWASTIKA, ONTARIO

TABLE OF CONTENTS

	PAGE
INTRODUCTION.....	1
LOCATION AND ACCESS.....	1
GEOLOGY.....	2
PREVIOUS WORK.....	6
PROSPECTING AND SAMPLING.....	9
RESULTS.....	9
CONCLUSIONS	10
CREDITS SOUGHT.....	11

APPENDIX 1 - ASSAYS

APPENDIX 2 - CLAIM HOLDERS AND SUPERVISION

APPENDIX 3 - CERTIFICATION

FIGURES

- | | |
|---------------------------------|---------------------|
| 1) Regional location | Scale 1" = 8 miles |
| 2) Claim location | Scale 1" = 1/2 mile |
| 3) Grid and Sample location map | Scale 1" = 200 ft |

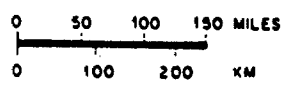
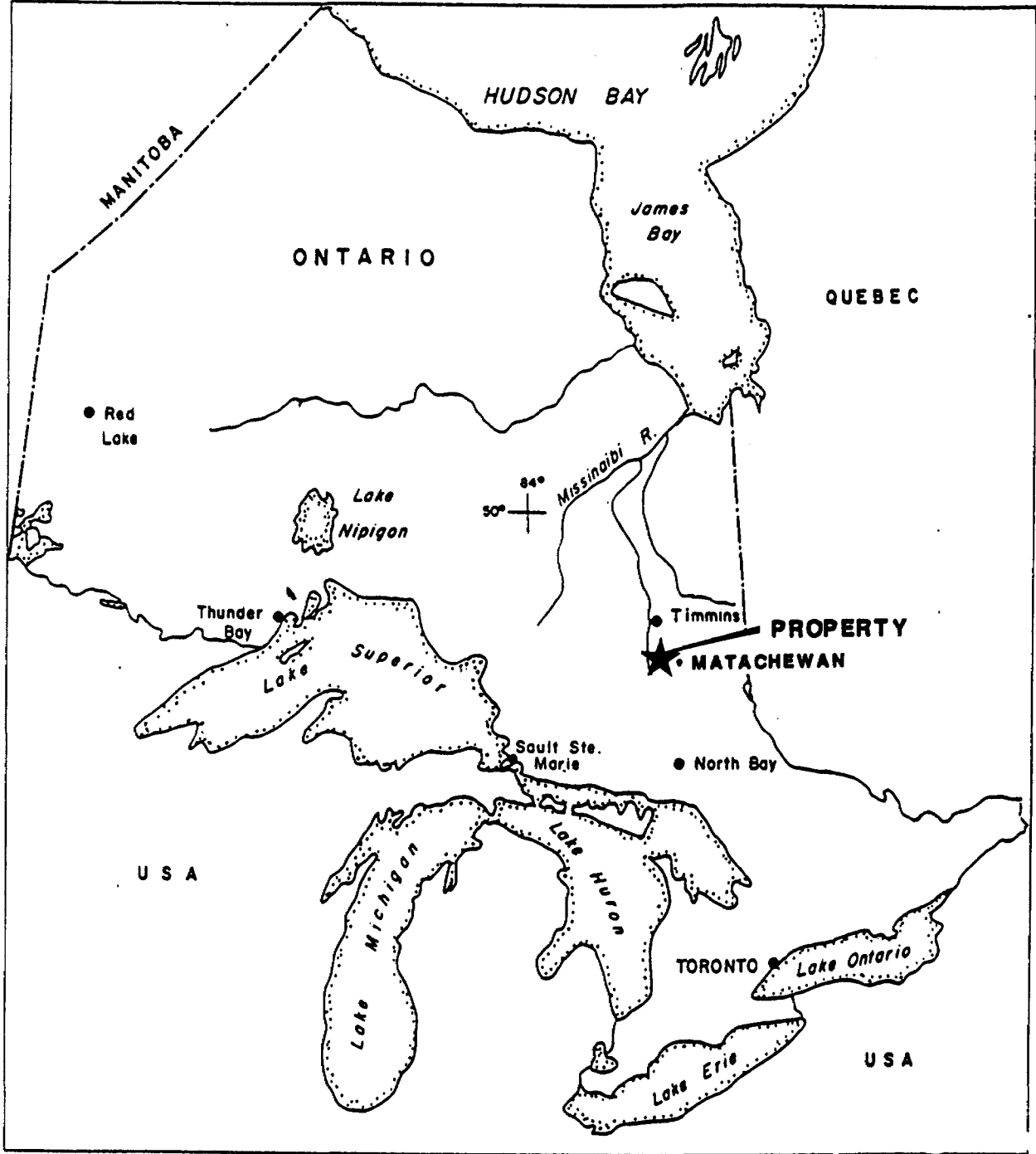

Hutt Lake Property	
LOCATION MAP MONTROSE TWP	
DATE:	MAP No. 1

INTRODUCTION

Six claims, 1151410 through 1151415, were staked in June of 1990 to cover 2 historical Copper-Gold showings. The Western showing is known as the United Buffaddison (AFRO KL-2754) and the Eastern showing is known as the Sylvanite (AFRO KL-1237).

The claims are located on the NE end of Hutt Lake in the SW corner of Montrose Township. The showings are represented by a CU symbol on the OGS map 2205 (Timmins-Kirkland Lake).

The claims were prospected and sampled by L.M. Dymont (k18401) and J.A. Kidston (K18401) over a 16 day period from May 21, 1992 to July 4, 1992.

LOCATION AND ACCESS

The property is located approximately 25 miles West of the town of Matachewan. Access is via the United Asbestos Mine road, then North on the Stairs Mine road to Melick Lake, then through the bush, cross-country, for 1/2 mile to the Eastern boundary of the claim group, the distance being 210 km return from Tarzwell, the author's home.

Hutt TW

MONTROSE
TWP

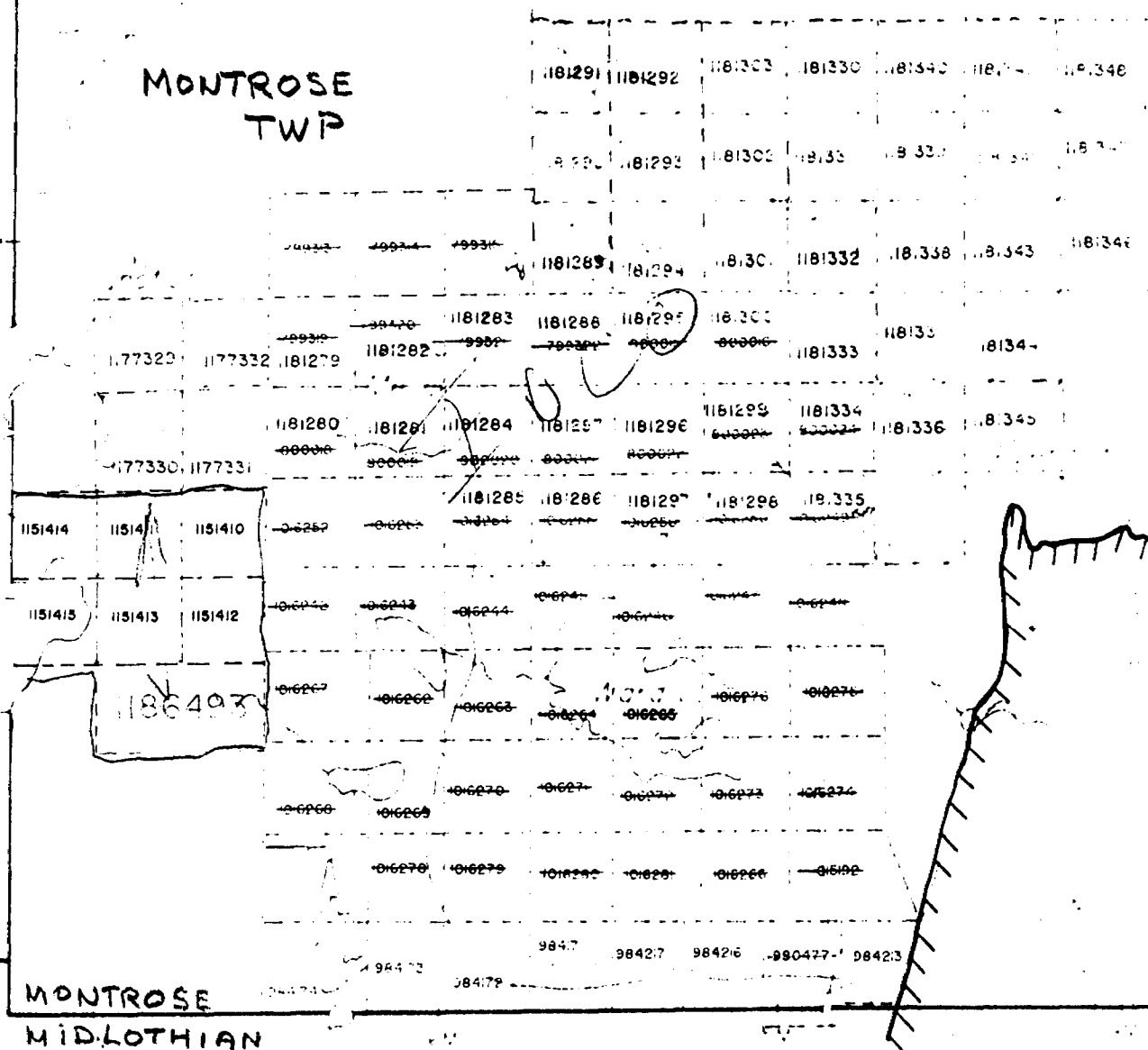

MONTROSE
MIDLOTHIAN

Mid!

GEOLOGY

The Hutt Lake property is situated on the Southwestern flank of the Abitibi Greenstone Belt of the Superior Province. The volcanic and sedimentary rocks of the Timmins-Noranda portion of the Abitibi Greenstone Belt form a large Easterly trending synclinorium. Domal tonalite to trondhjemitic batholiths and gneissic terrains are present to the North, South, and West of this synclinorium. Two major fault zones, the Destor-Porcupine and Kirkland Lake-Cadillac, transect the Northern and Southern limbs.

Numerous small plutons of granodioritic to syenitic composition cut all the volcanic and sedimentary rocks. Diabase dykes varying from Archean to Late Proterozoic in age occur throughout the area, and Proterozoic sedimentary rocks of the Huronian Supergroup onlap the Archean rocks to the South (Jensen, L.S., 1986).

Recent work on the Chemo-Stratigraphic divisions of the Abitibi Greenstone Belt indicate the felsic volcanic package belongs to the Upper Formation of the Deloro Group and the mafic volcanics to the Lower Formation of the Tisdale Group (Jensen, L.S., 1986). South of Timmins an age date of 2,725 Ma has been given for the top of the Deloro Group (Nunes, P.D., and Pyke, D.R., 1980).

GEOLOGY cont'd

Although the stratigraphic relationships described by Rickaby (1932a,b) fit in a general way for the Abitibi Greenstone Belt, the detailed picture appears to be incorrect. The stratigraphy consisting primarily of mafic flows and tuffs was found to strike Northwest to North instead of East-West.

In general terms, the Archean to Proterozoic dykes consist of both quartz and olivine bearing varieties of diabase (Rickaby, H.C., 1932b). Based on mapping completed in Midlothian Township to the South, the quartz diabases appear to be the older, having a distinctive North-South strike. The constituents are labradorite, augite, quartz, magnetite and limenite with minor amounts of biotite, apatite, and epidote (Marshall, H.J., 1947)

The olivine diabases generally strike in a Northwesterly fashion and consist of an ophitic mixture of hypersthene, labradorite, olivine, apatite and magnetite with minor amounts of pyrite. They also appear to belong to the Nipissing series and are considerably younger than the quartz diabases of the Matachewan series as they are found to cross-cut the Gowganda Formation in Midlothian Township (Bright, E.G., 1970).

GEOLOGY cont'd

The Proterozoic Gowganda Formation onlaps onto the Archean stratigraphy in the Southern portions of Montrose and Bannockburn Townships, and is present as an inlier in the central portion of Hincks and Montrose Townships. Rocks of the Gowganda Formation consist of horizontal to gently dipping interbedded greywacke, conglomerate, quartzite, argillite and some arkose. The basal conglomerate of the unconformable sequence outcrops along portions of Ashley, Argyle and Bannockburn Lakes (Rickaby, H.C., 1932a).

As stated previously, the stratigraphy in Montrose Township appears to strike North to Northwesterly. Several factors support this hypotheses such as:

the overall Northwesterly grain to the regional airborne magnetometer survey (ODM 1975)

the preponderance of Northwesterly striking bedding attitudes in Hincks, Argyle and Bannockburn Townships (Rickaby, H.C., 1932b)

the detailed mapping carried out by Cascade Pacific Explorations Ltd. (Fall, 1991)

This evidence is all at odds with the East-West strike of Rickaby's 1932 Geological map. The dip of the stratigraphy in Hincks, Argyle and Bannockburn Townships according to Rickaby (1932a) is between vertical and 35 degrees to the Northeast, with tops to the Northeast. Overall, this

GEOLOGY CONT'D

attitude is consistent with the presence of a structural dome in Halliday Township to the Southwest (Bright, E.G., 1970), a structural feature that has been well documented (Hall, B.V., 1991).

The dominant faulting direction appears to be North-South and to the Northeast. This is largely based on the orientation of some of the major bodies of water, plus the regional mapping in Midlothian and Halliday Townships to the South (Bright, E.G., 1970). Coincidentally, if the Kirkland Lake-Cadillac Break were projected from the vicinity of Matachewan through the overlying Gowganda Formation, it could likely pass through the area of Montrose Township (Hall, B.V., 1991).

PREVIOUS WORK

Prospecting in the Matachewan area began about 1906, soon after the important discoveries in the Cobalt camp to the Southeast.

Interest in the area of Montrose Township increased significantly in the fall of 1930 when several rich gold-bearing quartz veins were discovered by B. Ashley and William Garvey in Bannockburn Township.

The next period of exploration was in 1945-1946 with the discovery of gold in Midlothian Township which discovery eventually led to the development of the Stairs Mine.

Government surveys in the area of Montrose Township began in 1896 with some reconnaissance mapping (Burwash, E.M., 1896). Further mapping was carried out in 1911 by J.G. Macmillan who accompanied a party surveying the Timiskaming and Northern Ontario Railway Trail Line between Gowganda and Porcupine. The most detailed mapping project of the time was that completed in 1932 by H.C. Rickaby of the Ontario Department of Mines. Detailed examinations of all the active mineral properties was carried out, plus, pace and compass traverses over Montrose, Hincks, Argyle, and Bannockburn Townships (Rickaby, H.C., 1932a,b). Lastly, the Ontario Division of Mines completed an airborne geophysical survey of Montrose Township in 1975. This

PREVIOUS WORK cont'd

survey was carried out by Questor Surveys Limited using North-South flight lines.

Immediately to the South of Montrose Township, both Midlothian and Halliday Townships have received considerable attention with the discovery of volcanogenic massive sulphide mineralization (Class, L.G. and Sada, E.V., 1982). Most of this work was centered on the Halliday Dome, a structure which is cored by rhyolitic pyroclastic rocks of the Upper Formation of the Deloro Group (the same package of rocks which hosts the Kidd Creek and KamKotia ore bodies to the North). Companies that were active in this area in the late 1960's include:

Amax Exploration Inc.
Cominco Limited
Dominion Gulf Company
Talisman Mines Limited
Texas Gulf Sulphur Company

All of these companies were exploring sulphide-rich zones associated with felsic volcanic rocks. Some of the properties such as the Adele and Annie Lake Groups had intersections of massive pyrite (Bright, D.G., 1970). Massive pyrite mineralization has also been encountered immediately to the North-East on ground once held by the Golden Bounty Mining Company Limited. Highly decomposed massive sulphides were exposed in a small outcrop of frag-

PREVIOUS WORK cont'd

mental rhyolite in the Southwest corner of claim 374743. Elsewhere on the property and associated with an altered rhyolite tuff, pyrite and lesser amounts of pyrrhotite are widespread and sometimes occur in massive concentration.

On the property of Sylvanite Gold Mines Limited (1946), there was considerable trenching and sampling carried out with interesting results (AFRO KL-1237). Unfortunately, the area of this work is at present flooded by beavers and was mostly inaccessible for sampling by Dymont and Kidston. One claim West of the Sylvanite ground, a gold-copper showing was drilled with 7 shallow holes in 1962 by United Buffaddison (AFRO KL-2754). There has been no work handed in for this ground since 1962.

PROSPECTING AND SAMPLING

The property was prospected thoroughly in hope of locating other areas of interest apart from the two known showings. Thirty-six samples were taken, the results of assaying these are attached to this report in Appendix I. The sample location map is also attached to this report.

Prospecting and research indicated the stratigraphy strikes North to Northeasterly rather than the previously assumed East-West direction. Six miles of line were cut in an East-West direction with an extra North-South tie-line cut for better control over the Sylvanite showing. All lines were chained at 100' intervals. The line-cutting has not been filed for assessment in this report but was used for sample location.

RELEVANT DATES:

May 21.....Bring in linecutters and prospect
May 22.....Prospect & sample with J.A. Kidston
May 23.....same
May 24.....same
May 25.....same
May 26.....same
May 29.....same
May 30.....same
July 1.....Prospect geophysical results & sample
July 4..... same

RESULTS

Although the sampling results proved disappointing, the geology and stratigraphic findings were interesting enough to prompt the claim holders to stake a further 2 unit claim on the South boundary of the original 6 claims.

RESULTS cont'd

The United Buffaddison showing was easily located as the area has recently been timbered (within the last 10 years). The pits, trenches, and stripped areas were covered by windfalls, brush, and treetops from the timber operation.

The Sylvanite showing which had been extensively trenched in 1946 proved elusive until it was determined that the showings themselves lay under the water of a 1000' long beaver pond.

CONCLUSIONS

The area of the Buffaddison showing, which has been enlarged to 900' by prospecting, should be mechanically stripped. The area lies along an outcrop ridge and should be an excellent target for stripping and high-pressure hosing.

Permission should be obtained to break the extensive beaver dam which completely covers the Sylvanite showing to expose the trenching and allow complete sampling.

The property should be geologically mapped to prove the North-South striking units found on the property during prospecting.

16 days prospecting
@\$150.00/day.....\$2400.00

2 days report preparation
@\$150.00/day.....\$ 300.00

TOTAL \$2700.00

transportation 210 km return x 16 days x \$0.30=
.....\$1008.00

amount allowable (not greater than 20% of direct costs)
.....\$ 540.00

TOTAL OF ASSESSMENT CREDITS SOUGHT

\$3240.00

APPENDIX I

P.O. #550

148, AVENUE PERREAULT

VAL D'OR (QUÉBEC)

J9P 4P6

TÉL.: (819) 824-4337

FAX: (819) 824-4745



LABORATOIRE D'ANALYSE BOURLAMAQUE LTÉE
BOURLAMAQUE ASSAY LABORATORIES LTD.

EN COMPTE AVEC Mike Dymont
IN ACCOUNT WITH Box 66
Swastika, Ontario
P0K 1T0

FACTURE
INVOICE

DATE June 10, 1992.....

LF-2277

Cert. No. 59648

Hutt Lake Prospect

36 Au @ 8.00

22 Cu @ 8.00

2 Zn @ 3.00

1 Ni @ 3.00

36 Sample preparations @ 3.00

\$581.00

7% GST

40.67

\$621.67

GST N° TPS R102902301

PAID BY CHEQUE JUNE 22, 1992

THANK YOU



LABORATOIRE D'ANALYSE BOURLAMAQUE

BOURLAMAQUE ASSAY LABORATORIES LTD.

JOMI EXPEDITING

CERTIFICAT D'ANALYSES
CERTIFICATE OF ANALYSIS

Hutt Lake Prospect

N° 59648

ECHANTILLONS
SAMPLES Rock

VAL D'OR (QUÉBEC) June 10 19 92

RECU DE
RECEIVED FROM Glenn Mullan

ANALYSES
ASSAYS 36 Au, 22 Cu, 2 Zn, 1 Ni

Sample #	Au ppb	Cu %	Zn %	Ni %
12004	10	0.001	-	-
12005	20	0.005	-	-
12006	20	0.001	-	-
12007	10	0.011	-	-
12008	N.D.	N.D.	-	-
12009	10	0.001	-	-
12010	20	0.021	-	0.012
12011	10	0.002	-	-
12012	N.D.	0.002	-	-
12013	10	0.001	-	-
12014	N.D.	N.D.	-	-
12015	N.D.	0.002	-	-
12016	N.D.	0.004	-	-
12017	N.D.	-	-	-
12018	N.D.	0.004	-	-
12019	N.D.	0.009	-	-
12020	10	0.003	-	-
12021	20	-	-	-
12022	N.D.	-	-	-
12023	N.D.	0.010	-	-
12024	N.D.	0.021	-	-
12025	N.D.	-	-	-
12026	10	-	-	-
12027	N.D.	-	-	-
12028	N.D.	-	-	-
12029	10	0.005	-	-
12030	N.D.	-	-	-
12031	N.D.	0.005	0.011	-
12032	20	0.002	0.011	-
12033	N.D.	-	-	-
12034	N.D.	-	-	-
12035	10	-	-	-
12036	N.D.	-	-	-
12037	N.D.	-	-	-
12038	10	-	-	-
16501	N.D.	0.003	-	-

C.P. / P.O. #550

148, AVENUE PERREAULT

VAL D'OR (QUÉBEC)

J9P 4P6

TÉL.: (819) 824-4337
FAX: (819) 824-4745



LABORATOIRE D'ANALYSE BOURLAMAQUE LTÉE
BOURLAMAQUE ASSAY LABORATORIES LTD.

EN COMPTE AVEC Mike Dymont
IN ACCOUNT WITH Box 66
Swastika, Ontario
POK 1T0

FACTURE
INVOICE

DATE June..10.,...1992.....

LF-277

Cert. No. 59648

Hutt Lake Prospect

36 Au @ 8.00
22 Cu @ 8.00
2 Zn @ 3.00
1 Ni @ 3.00

36 Sample preparations @ 3.00

7% GST

\$581.00

40.67

\$621.67

GST N° TPS R102902301

PAID BY CHEQUE JUNE 22, 1992

THANK YOU



LABORATOIRE D'ANALYSE BOURLAMAQUE
BOURLAMAQUE ASSAY LABORATORIES LTD.

JOMI EXPEDITING

CERTIFICAT D'ANALYSES
CERTIFICATE OF ANALYSIS

Hutt Lake Prospect

N° 59648

ECHANTILLONS
SAMPLES Rock

VAL D'OR (QUÉBEC) June 10 19 92

RECU DE
RECEIVED FROM Glenn Mullan

ANALYSES
ASSAYS 36 Au, 22 Cu, 2 Zn, 1 Ni

Sample #	Au ppb	Cu %	Zn %	Ni %
12004	10	0.001	-	-
12005	20	0.005	-	-
12006	20	0.001	-	-
12007	10	0.011	-	-
12008	N.D.	N.D.	-	-
12009	10	0.001	-	-
12010	20	0.021	-	0.012
12011	10	0.002	-	-
12012	N.D.	0.002	-	-
12013	10	0.001	-	-
12014	N.D.	N.D.	-	-
12015	N.D.	0.002	-	-
12016	N.D.	0.004	-	-
12017	N.D.	-	-	-
12018	N.D.	0.004	-	-
12019	N.D.	0.009	-	-
12020	10	0.003	-	-
12021	20	-	-	-
12022	N.D.	-	-	-
12023	N.D.	0.010	-	-
12024	N.D.	0.021	-	-
12025	N.D.	-	-	-
12026	10	-	-	-
12027	N.D.	-	-	-
12028	N.D.	-	-	-
12029	10	0.005	-	-
12030	N.D.	-	-	-
12031	N.D.	0.005	0.011	-
12032	20	0.002	0.011	-
12033	N.D.	-	-	-
12034	N.D.	-	-	-
12035	10	-	-	-
12036	N.D.	-	-	-
12037	N.D.	-	-	-
12038	10	-	-	-
6501	N.D.	0.003	-	-

APPENDIX II

CLAIM HOLDERS

Jocelyne Kidston
Box 66
Swastika, Ontario
POK 1T0 25%

L.Mike Dyment
Box 66
Swastika, Ontario
POK 1T0 25%

Glen J.Mullen
Val D'or
Quebec 50%

SURVEY SUPERVISION

L.Mike Dyment

APPENDIX III

CERTIFICATE

I, Leslie Michael Dymont, residing in the township of Marquis, Ontario, and having a mailing address of Jomi Minerals and Expediting Ltd., Box 66, Swastika, Ontario, P0K 1T0, do hereby certify:

- (1) That I am a Mining Technician having taken the two year course at Haileybury School of Mines, Haileybury, Ontario.
- (2) That I have been employed in all phases of mining exploration and development for 32 years.
- (3) That I did personally accumulate and set forth the facts and knowledge in the accompanying report and maps.
- (4) That the accompanying report is true.

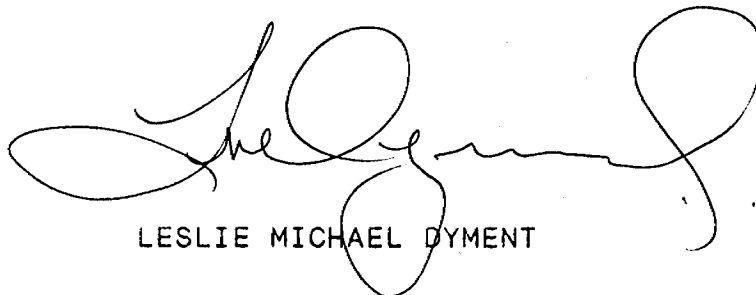

A large, stylized handwritten signature in black ink, appearing to read 'Leslie Michael Dymont', is written over the printed name below it.

JUNE 25, 1992
SWASTIKA, ONTARIO

LESLIE MICHAEL DYMENT

PROSPECT & SAMPLING MAP

MONTROSE TWP

LARDER LAKE MINING DIVISION

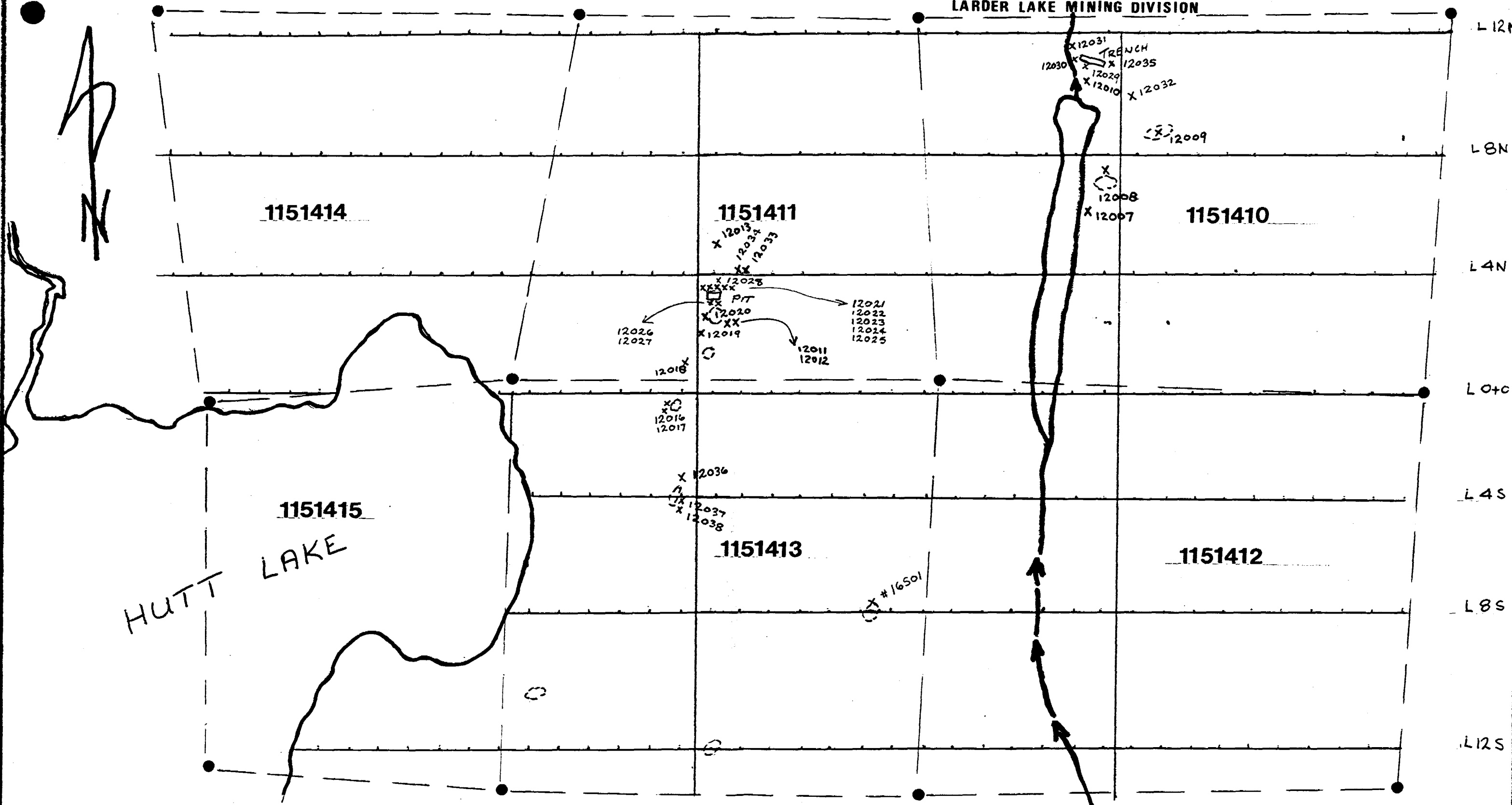

○ stripped Areas 10x10'
X Sample Loc.

Jan 25, 1992



41P14NE0202 2.14708 MONTROSE

900

Ministry of
Northern Development
and Mines

Ministère du
Développement du Nord
et des Mines

Geoscience Approvals Section
Mining Lands Branch
933 Ramsey Lake Road
6th Floor
Sudbury, Ontario
P3E 6B5

Telephone: (705) 670-5853
Fax: (705) 670-5863

Our File: 2.14708
Transaction #: W9280.00159

November 20, 1992

Mining Recorder
Ministry of Northern Developemtn
and Mines
4 Government Road East
Kirkland Lake, Ontario
P2N 1A2

Dear Sir:

**RE: Approval of Assessment Work on mining claims L 1151410 et al. in
Montrose Township.**

**The Assessment Credits for Prospecting, section 9 of the Mining Act
Regulations, as listed on the attached Assessment Work credit form,
have been approved as of NOVEMBER 20, 1992.**

This credit form replaces the one filed as part of the original
submission.

If you have any questions please call Clive Stephenson at
(705) 670-5856.

Yours sincerely,

Ron C. Gashinski
Senior Manager, Mining Lands Branch
Mines and Minerals Division

CS
CBS/jl
Enclosures:

cc: Assessment Files Office
Toronto, Ontario

Resident Geologist
Kirkland Lake, Ontario

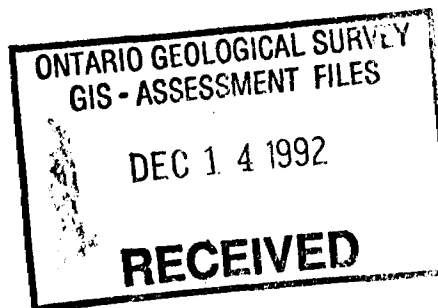

ASSESSMENT WORK CREDIT FORM

FILE NUMBER: 2.14708
DATE: November 20, 1992
TRANSACTION NUMBER: W9280.00159

RECORDED HOLDER: L.M. Dymont
CLIENT NUMBER: 128504
TOWNSHIP: Montrose

CLAIM NUMBER	VALUE OF ASSESSMENT WORK DONE ON THIS CLAIM	VALUE APPLIED TO THIS CLAIM
L1151410	\$ 540.00	\$ 540.00
L1151411	\$ 540.00	\$ 540.00
L1151412	\$ 540.00	\$ 540.00
L1151413	\$ 540.00	\$ 540.00
L1151414	\$ 540.00	\$ 540.00
L1151415	<u>\$ 540.00</u>	<u>\$ 540.00</u>
	\$ 3240.00	\$ 3240.00



GAS

Report of Work Conducted After Recording Claim

Mining Act

Transaction Number
W9280.00/59

Personal information collected on this form is obtained under the authority of the Mining Act. This information will be used for correspondence. Questions about this collection should be directed to the Provincial Manager, Mining Lands, Ministry of Northern Development and Mines, Fourth Floor, 159 Cedar Street, Sudbury, Ontario, P3E 6A5, telephone (705) 670-7264.

2.14708

- Instructions:
- Please type or print and submit in duplicate.
 - Refer to the Mining Act and Regulations for requirements of filing assessment work or consult the Mining Recorder.
 - A separate copy of this form must be completed for each Work Group.
 - Technical reports and maps must accompany this form in duplicate.
 - A sketch, showing the claims the work is assigned to, must accompany this form.

Recorded Holder(s) L.M. DYMENT		Client No. 128504
Address BOX 66, SWASTIKA, ONT POK ITO		Telephone No.
Mining Division LARDER LAKE	Township/Area MONTROSE	M or G Plan No. M.237
Dates Work Performed From: MAY 18/92		To: JUNE 3/92

Work Performed (Check One Work Group Only)

Work Group	Type
Geotechnical Survey	
Physical Work, including Drilling	PROSPECTING & LINECUTTING
Rehabilitation	RECEIVED
Other Authorized Work	AUG 31 1992
Assays	
Assignment from Reserve	MINING LANDS BRANCH

Total Assessment Work Claimed on the Attached Statement of Costs \$ 4800.00

Note: The Minister may reject for assessment work credit all or part of the assessment work submitted if the recorded holder cannot verify expenditures claimed in the statement of costs within 30 days of a request for verification.

Persons and Survey Company Who Performed the Work (Give Name and Address of Author of Report)

Name	Address
L.M. DYMENT	BOX 66, SWASTIKA, ONT. POK ITO
J.A. KIDSTON	BOX 66, SWASTIKA, ONT. POK ITO

(attach a schedule if necessary)

Certification of Beneficial Interest * See Note No. 1 on reverse side

I certify that at the time the work was performed, the claims covered in this work report were recorded in the current holder's name or held under a beneficial interest by the current recorded holder.	Date July 2/92	Recorded Holder or Agent (Signature) <i>[Signature]</i>
--	-------------------	--

Certification of Work Report

I certify that I have a personal knowledge of the facts set forth in this Work report, having performed the work or witnessed same during and/or after its completion and annexed report is true.		
Name and Address of Person Certifying L.M. DYMENT BOX 66, SWASTIKA, ONT. POK ITO		
Telephone No. 642-3062	Date July 2/92	Certified By (Signature) <i>[Signature]</i>

For Office Use Only

Total Value Cr. Recorded \$ 4800.	Date Recorded July 8/92	Ministry Approval <i>[Signature]</i>	LARDER LAKE MINING DIVISION 92 JUL 8 PM 2 20 RECEIVED
	Deemed Approval Date Oct 6/92	Date Approved	
	Date Notice for Amendments Sent		

Statement of Costs for Assessment Credit

Transaction No./N° de transaction
W9280.00159

État des coûts aux fins du crédit d'évaluation

Mining Act/Loi sur les mines

Personal information collected on this form is obtained under the authority of the Mining Act. This information will be used to maintain a record and ongoing status of the mining claim(s). Questions about this collection should be directed to the Provincial Manager, Minings Lands, Ministry of Northern Development and Mines, 4th Floor, 159 Cedar Street, Sudbury, Ontario P3E 6A5, telephone (705) 670-7264.

Les renseignements personnels contenus dans la présente formule sont recueillis en vertu de la Loi sur les mines et serviront à tenir à jour un registre des concessions minières. Adresser toute question sur la collecte de ces renseignements au chef provincial des terrains miniers, ministère du Développement du Nord et des Mines, 159, rue Cedar, 4^e étage, Sudbury (Ontario) P3E 6A5, téléphone (705) 670-7264.

1. Direct Costs/Coûts directs

Type	Description	Amount Montant	Totals Total global
Wages Salaires	Labour Main-d'oeuvre	4500 ⁰⁰	4500 ⁰⁰
	Field Supervision Supervision sur le terrain		
Contractor's and Consultant's Fees Droits de l'entrepreneur et de l'expert-conseil	Type Report	300 ⁰⁰	300 ⁰⁰
Supplies Used Fournitures utilisées	Type		
Equipment Rental Location de matériel	Type		
Total Direct Costs Total des coûts directs			4800⁰⁰

2. Indirect Costs/Coûts indirects

** Note: When claiming Rehabilitation work Indirect costs are not allowable as assessment work. Pour le remboursement des travaux de réhabilitation, les coûts indirects ne sont pas admissibles en tant que travaux d'évaluation.

Type	Description	Amount Montant	Totals Total global
Transportation Transport	Type		
Food and Lodging Nourriture et hébergement			
Mobilization and Demobilization Mobilisation et démobilitation			
Sub Total of Indirect Costs Total partiel des coûts indirects			
Amount Allowable (not greater than 20% of Direct Costs) Montant admissible (n'excédant pas 20 % des coûts directs)			
Total Value of Assessment Credit (Total of Direct and Allowable indirect costs)		Valeur totale du crédit d'évaluation (Total des coûts directs et indirects admissibles)	4800⁰⁰

Note: The recorded holder will be required to verify expenditures claimed in this statement of costs within 30 days of a request for verification. If verification is not made, the Minister may reject for assessment work all or part of the assessment work submitted.

Note : Le titulaire enregistré sera tenu de vérifier les dépenses demandées dans le présent état des coûts dans les 30 jours suivant une demande à cet effet. Si la vérification n'est pas effectuée, le ministre peut rejeter tout ou une partie des travaux d'évaluation présentés.

RECEIVED

Filing Discounts

Remises pour dépôt

1. Work filed within two years of completion is claimed at 100% of the above Total Value of Assessment Credit.
2. Work filed three, four or five years after completion is claimed at 50% of the above Total Value of Assessment Credit. See calculations below:

1. Les travaux déposés dans les deux ans suivant leur achèvement sont remboursés à 100 % de la valeur totale susmentionnée du crédit d'évaluation.
2. Les travaux déposés trois, quatre ou cinq ans après leur achèvement sont remboursés à 50 % de la valeur totale du crédit d'évaluation susmentionné. Voir les calculs ci-dessous.

Total Value of Assessment Credit	Total Assessment Claimed
	× 0.50 =

Valeur totale du crédit d'évaluation	Evaluation totale demandée
	× 0,50 =

Certification Verifying Statement of Costs

Attestation de l'état des coûts

I hereby certify: that the amounts shown are as accurate as possible and these costs were incurred while conducting assessment work on the lands shown on the accompanying Report of Work form.

J'atteste par la présente : que les montants indiqués sont le plus exact possible et que ces dépenses ont été engagées pour effectuer les travaux d'évaluation sur les terrains indiqués dans la formule de rapport de travail ci-joint.

that as RECORDED HOLDER I am authorized (Recorded Holder, Agent, Position in Company)

Et qu'à titre de _____ je suis autorisé (titulaire enregistré, représentant, poste occupé dans la compagnie)

to make this certification

à faire cette attestation.

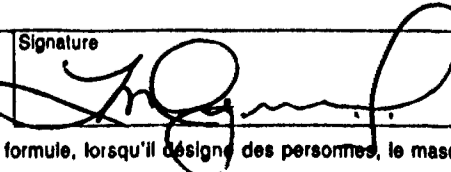
Signature  Date July 2/92

Hincks Twp.

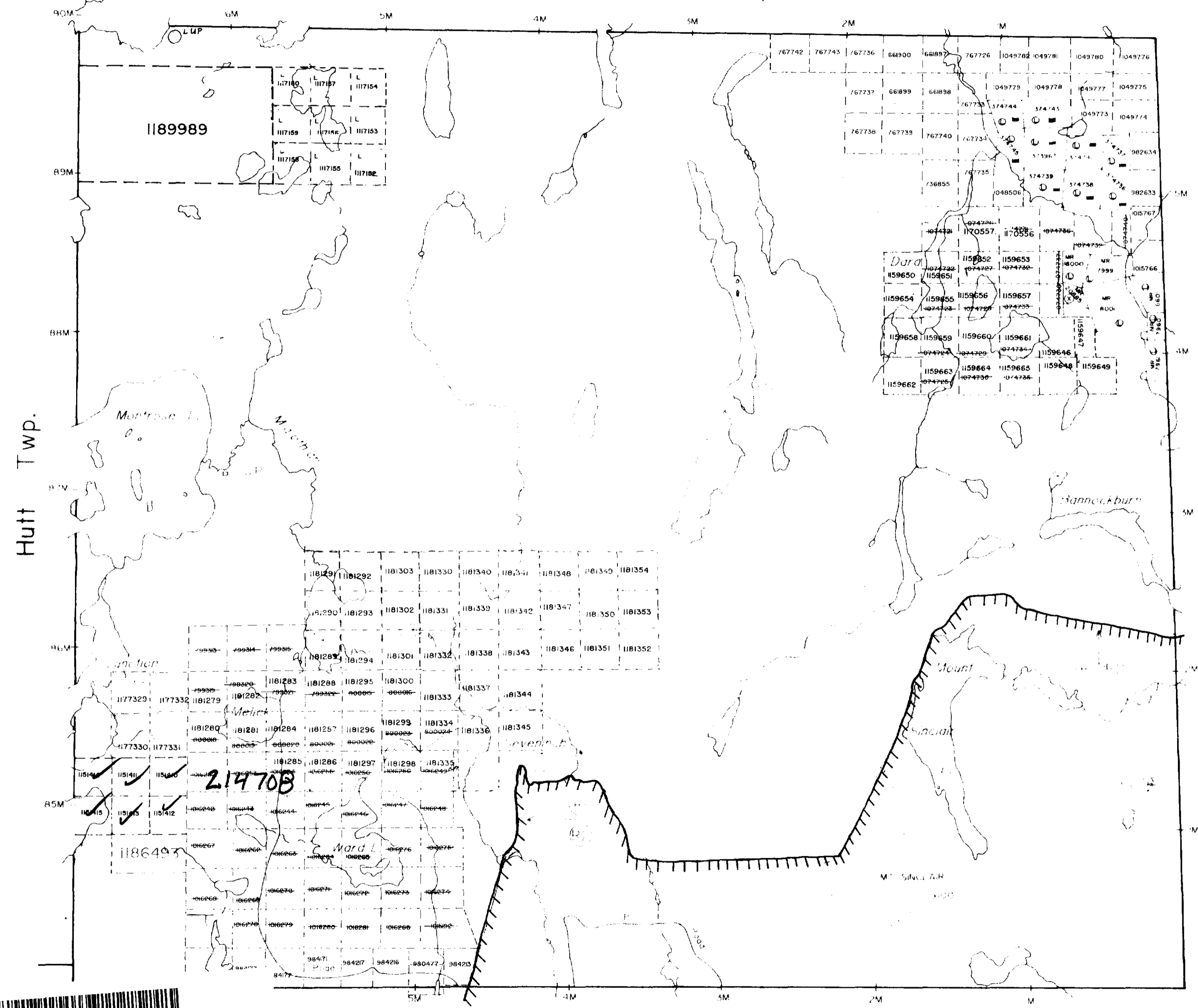

LEGEND

HIGHWAY AND ROUTE	
OTHER ROAD	
TRAILS	
SURVEYED LINES	
TOWNSHIP BASE LINE	
SECTION MINOR L.A.M.S. PARCELS	
UNSURVEYED LINES	
STAKES	
PAVING BOUNDARY	
MINING CLAIMS	
RAILWAY AND RIGHT OF WAY	
UTILITY LINES	
NON-PERENNIAL STREAM	
PERENNIAL STREAM	
SEWERAGE AND DRAINAGE	
REGULATION	
ORIGINAL OWNERS	
MARKERS	
MINES	
TRAILING MARKERS	

DISPOSITION OF CROWN LANDS

TYPE OF DOCUMENT	SYMBOL
PATENT	
SURFACE RIGHTS	
MINING RIGHTS	
LEASE	
RECREATION	
PANHANDLE	
SANITARY	

NOTE: MINING RIGHTS ARE SHOWN IN THE MOUNTAIN AREA AND ARE SUBJECT TO THE MINING ACT AND REGULATIONS THEREUNDER.

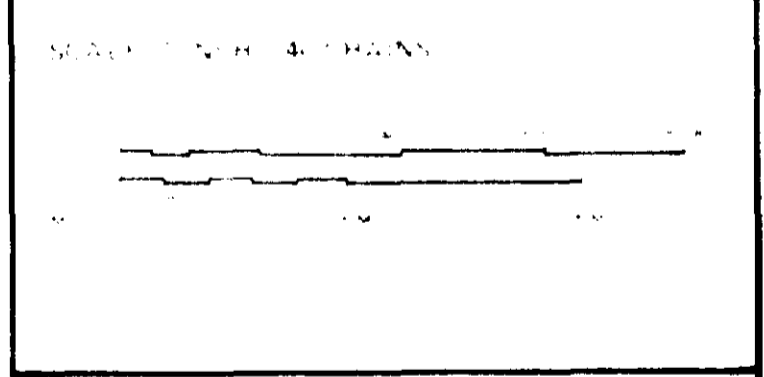

TOWNSHIP

MONTROSE

MOUNTAIN TRACTS OF THE

KIRKLAND LAKE

MINING DIVISION

LARDER LAKE

AND OTHER RELATED DIVISIONS

TIMISKAMING

MINISTRY OF NORTHERN DEVELOPMENT AND MINES

PLAN UPDATED NOV 30 1980

PLAN NO. **M-237**



200

Midlothian Twp.

DATE RECEIVED APRIL 14/89

DATE OF ISSUE

NO. 100

Bannockburn Twp.

Hutt Twp.

PROSPECT & SAMPLING MAP

MONTROSE TWP

LARDER LAKE MINING DIVISION

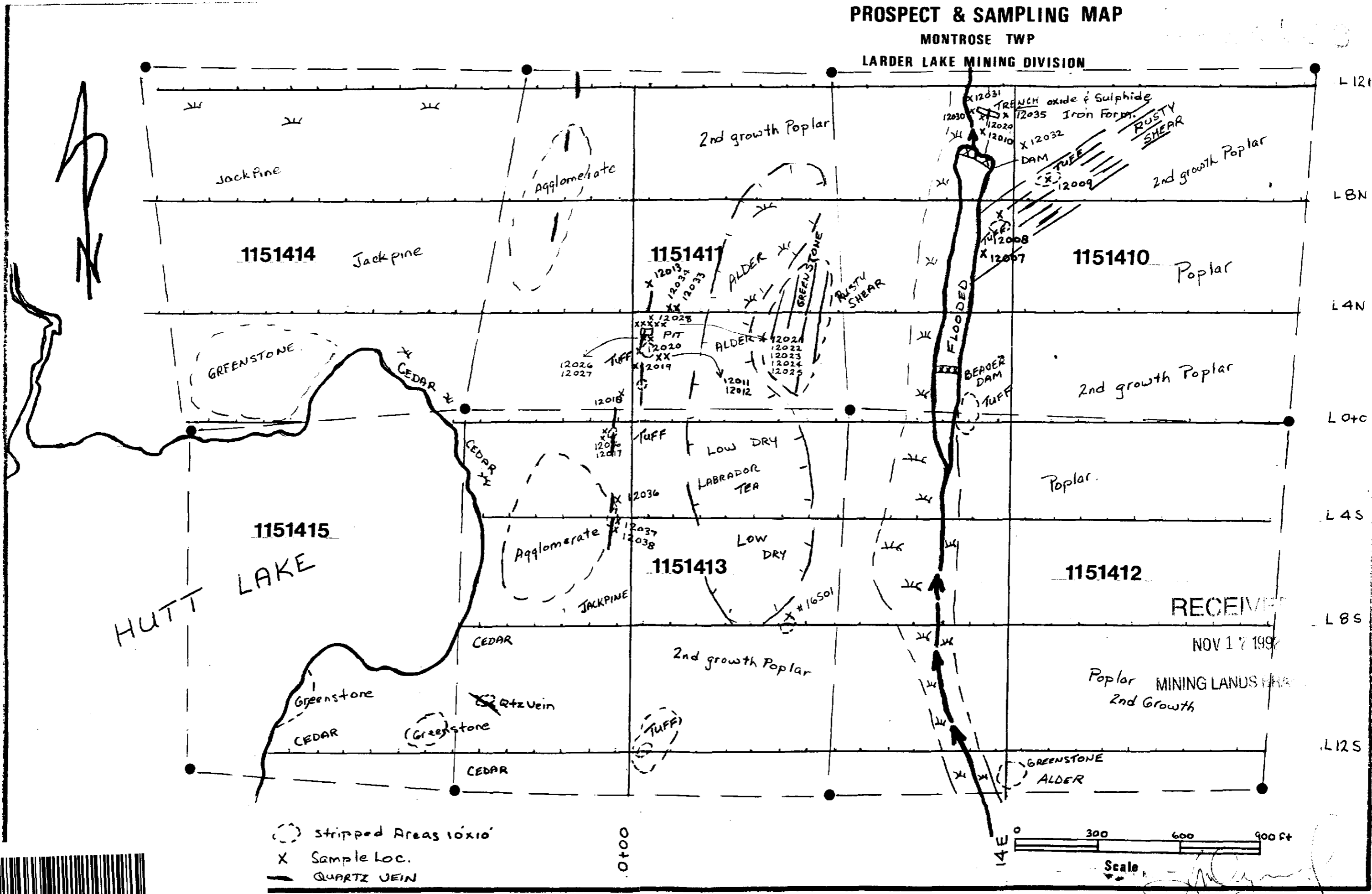

(---) Stripped Areas 10x10'
X Sample Loc.
— QUARTZ VEIN

