

rec. in
Sud. les. Dept. Office
Mar. 31/70

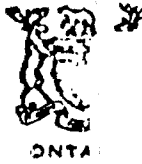

#31

THE MINING ACT R

41P14NW1005 RHODES13C1 RHODES

010

To the Recorder of SUD BURY Mining Division

I, ED BLANCHARD
name of Recorded Holder Miner's Licence

Box 534 SUD BURY
Post Office Address

do hereby report the performance of 63 days of Bulk Loading - Stripping
type of work STRIPPING

and before reported to be applied on the following contiguous claims

Claim No.	Days	Claim No.	Days	Claim No.	Days
155428	20				
155427	20 ✓				
155426	20 ✓				

All the work was performed on Mining Claim (s) 155426 Rhodes
(In the case of geological and/or geophysical survey (s) where more than 10 claims are involved attach a schedule)

READ CAREFULLY: THE FOLLOWING INFORMATION IS REQUIRED BY THE MINING RECORDS

- For Manual Work, Stripping or Opening up of Mines, Sinking Shafts or Other Actual Mining Operations - Names and addresses of the men who performed the work and the dates and hours of their employment.
- For Diamond and other Core Drilling - Footage, No. and angle of holes and diameter of core. Name and address of owner or operator of drill. Dates when drilling was done. Signed core log and sketch in duplicate.
- For Compressed Air or Other Power Driven or Mechanical Equipment
- Type of drill or equipment. Names and addresses of men engaged in operating equipment and the dates and hours of their employment.
- For Power Drilling - Type of equipment. Name and address of owner or operator. Amount expended. Dates on which work was done. Proof of actual cost must be submitted within 30 days of recording.
- With each of the above types of work sketches are required to show the location and extent of the work in relation to the nearest claim post. In the case of diamond or other core drilling the sketch must be submitted in duplicate.
- For Geological and Geophysical Survey - The names and addresses of men employed as well as dates. Type of instrument used in the case of geophysical survey. Reports and maps in duplicate must be filed with the Minister within 60 days of recording.
- For Land Survey - the name and address of Ontario Land surveyor.

The Required Information is as Follows: (Attach a list if this space is insufficient)

CAT D7 AND D4
 WORK DONE BY ROYAL CONSTRUCTION \$ 200 JUNE 15-17, 1969
 WORK DONE BY ERANA MINES \$ 430 AUG 15-17, 1969
 OPERATOR FOR ROYAL CONSTRUCTION ALBERT GERVAIS
 OPERATOR FOR ERANA MINES - N. GERVAIS - ORPHEL ONT

Date FEB 16 1970
Signature of Recorded Holder or Agent [Signature]

The Mining Act
Certificate Verifying Report of Work

I, Ed Blanchard
Box 534 Sudbury
(Post Office Address)

hereby certify:

- That I have a personal and intimate knowledge of the facts set forth in the report of work annexed hereto, having performed the work or witnessed same and its completion.
- That the annexed report is true.

Dated FEB 16 1970
FEB 16/70

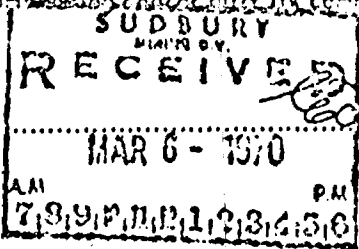

Signature [Signature]

5.155421

THE PENALTY FOR MAKING A FALSE STATEMENT IN THIS REPORT AND/OR CERTIFICATE IS \$500. OR SIX MONTHS IMPRISONMENT OR BOTH

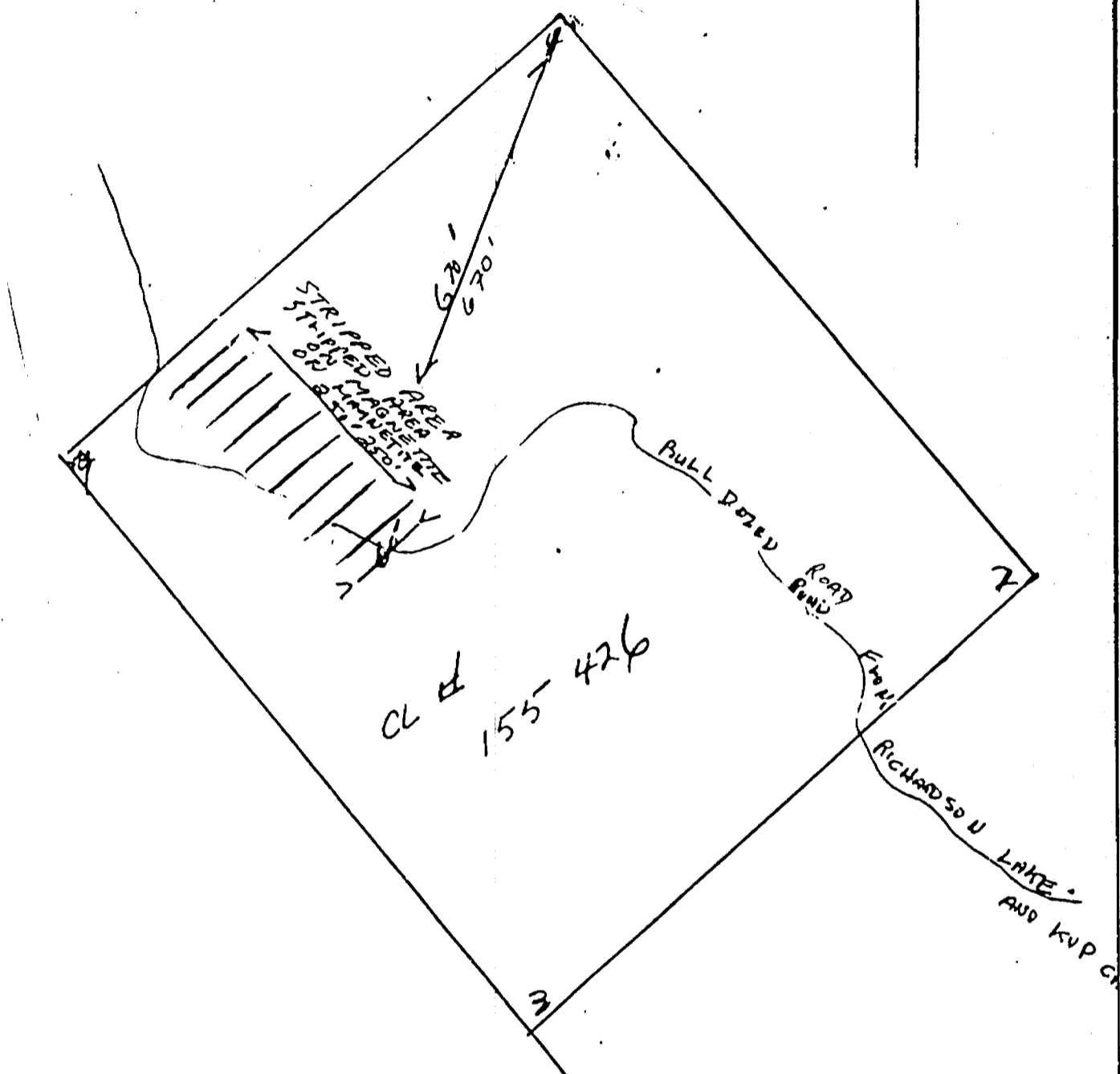

SCALE 1" = 260'



CAMROY CONSTRUCTION LIMITED

HAGAR, ONTARIO

TELEPHONE 967-2798

ACCOUNT WITH Erana Mines

DATE June 20, 1969

Box 534

Sudbury, Ontario

DATE	PARTICULARS	HOURS	RATE	AMOUNT
June 16 17 1969.	Rental of D6B Dozer	12	\$17.00	\$204.00
		90		
		New	90	

Handwritten notes:
 Paid
 Sudbury
 New
 (42)
 - 11
 1969 -
 (out of pocket)
 VAP
 1/2 ton
 Battle
 mining
 like
 570

INVOICE

ERANA MINES LIMITED

BOX 534

SUDBURY, ONTARIO

E. Blanchard,
1117 Stafford St.,
Sudbury, Ont.

DATE Aug. 31, 1969

Rental of D 4 Bulldozer 36 hrs @ \$ 12.00 \$ 432.00

As follows; Aug. 15 6 hrs.
Aug. 18 10 hrs.
Aug. 19 10 hrs.
Aug. 20 10 hrs.

Handwritten signature:
Paid