

POWELL TWP CLAIM 1206077
STEVE STANWICK J6245

OCT 3/96

LARDER LAKE MINING DIV.

TRENCHING - ROCK ENCOUNTERED WAS DARK GREY-BANDED WITH BLACK STREAKS OF PYRITE AND SOME QUARTZ STRINGERS.

TOP SOIL WAS FULL OF LARGE BOULDERS. APPROX. DEPTH OF SOIL WAS ABOUT 5 TO 8'.

SOIL SAMPLES + ROCK SAMPLES WERE TAKEN BUT RESULTS HAVE NOT YET BEEN RECEIVED.

EQUIPMENT USED.

530 CONSTRUCTION KING LOADER BACKHOE. CASE.

SEPT 24/96	4 hrs BACKHOE LOADER.	220.00
SEPT 27/96	8 hrs " "	440.00
SEPT 28/96	8 HRS " "	440.00
		<hr/>
		1100.00
	INCL. OPERATOR.	
1/2 TON TRUCK	7 days @ 50.00 PER DAY.	350.00
BIG RED A.T.V.	3 days @ 25.00 PER DAY.	<hr/> 75.00

LABOUR.

SEPT 22/96	DON CAMPBELL @ 150.00 PER DAY	150.00
	STEVE STANWICK @ 150.00 PER DAY	150.00
SEPT 26/96	STEVE STANWICK @ 150.00 PER DAY	150.00
SEPT 27/96	STEVE STANWICK @ 150.00 PER DAY	150.00
SEPT 28/96	STEVE STANWICK @ 150.00 PER DAY	150.00

TOTAL

2275.00



41P15NE0012 W9680.00471 POWELL

010

Steve Stanwick

ROAD

511488

1206306

N 100° W.



1206307

1205862

TRAIL

1205862

531567

1207521

TRENCHES
10' TRENCHING
45' TRENCHING
18' TRENCHING

OTISSE LAKE

1206077

1206081

511097

1206081

POWELL TWP

4
2" = 400 METERS.

SCALE 400.

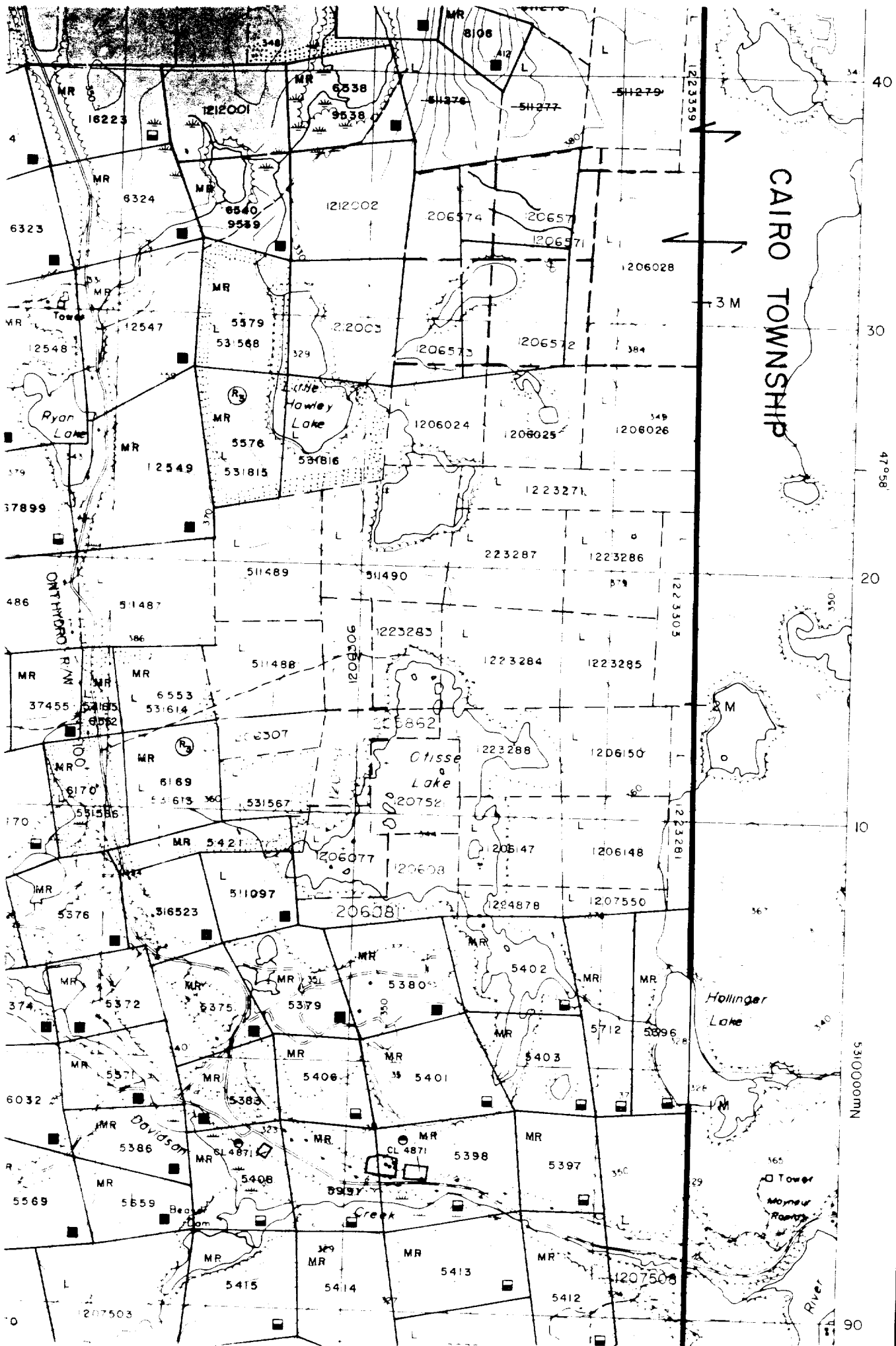

- Cliff
- Cont
- In
- A
- D
- Cont
- Flood
- Mine
- Pipel
- Railw
- Road
- Shore
- Trans
- Wood
- Patent
- Surf
- Surf
- Mini
- Lease
- Surf
- Surf
- Mini
- Licence
- Order



Report of Work Conducted After Recording Claim

Mining Act

Transaction Number

10968000471

Personal information collected on this form is obtained under the authority of the M this collection should be directed to the Provincial Manager, Mining Lands, Mini Sudbury, Ontario, P3E 6A5, telephone (705) 670-7264.



41P15NE0012 W9680.00471 POWELL

900

- Instructions:**
- Please type or print and submit in duplicate.
 - Refer to the Mining Act and Regulations for requirements of filing assessment work or consult the Mining Recorder.
 - A separate copy of this form must be completed for each Work Group.
 - Technical reports and maps must accompany this form in duplicate.
 - A sketch, showing the claims the work is assigned to, must accompany this form.

Recorded Holder(s) <i>STEVE STANWICK</i>		Client No. <i>197 212</i>
Address <i>Box 82 MATACHEWAN ONT. POKIMO</i>		Telephone No. <i>565-2259</i>
Mining Division <i>LARDER LAKE</i>	Township/Area <i>POWELL TWP</i>	M or G Plan No.
Dates Work Performed From: <i>SEPT 22/96</i>		To: <i>SEPT 28/96</i>

Work Performed (Check One Work Group Only)

Work Group	Type
Geotechnical Survey	
Physical Work, Including Drilling	<i>TRENCHING - 530 PONSI KING TRACTOR.</i>
Rehabilitation	
Other Authorized Work	
Assays	
Assignment from Reserve	

Total Assessment Work Claimed on the Attached Statement of Costs \$ *2275⁰⁰*

Note: The Minister may reject for assessment work credit all or part of the assessment work submitted if the recorded holder cannot verify expenditures claimed in the statement of costs within 30 days of a request for verification.

Persons and Survey Company Who Performed the Work (Give Name and Address of Author of Report)

Name	Address
<i>STEVE STANWICK.</i>	<i>AS ABOVE</i>
<i>DON CAMPBELL</i>	<i>Box 176 MATACHEWAN ONT POKIMO</i>

(attach a schedule if necessary)

Certification of Beneficial Interest * See Note No. 1 on reverse side

I certify that at the time the work was performed, the claims covered in this work report were recorded in the current holder's name or held under a beneficial interest by the current recorded holder.	Date <i>Oct 3/96</i>	Recorded Holder or Agent (Signature) <i>Steve Stanwick</i>
--	-------------------------	---

Certification of Work Report

I certify that I have a personal knowledge of the facts set forth in this Work report, having performed the work or witnessed same during and/or after its completion and annexed report is true.		
Name and Address of Person Certifying <i>STEVE STANWICK</i>		
Telephone No. <i>565-2259</i>	Date <i>Oct 3/96</i>	Certified By (Signature) <i>Steve Stanwick</i>

For Office Use Only

Total Value Cr. Recorded <i>2275</i>	Date Recorded <i>Oct 3/96</i>	Mining Recorder <i>[Signature]</i>	Received Stamp
	Deemed Approval Date <i>Jan. 1/97</i>	Date Approved <i>96 Dec. 6.</i>	
	Date Notice for Amendments Sent		

Work Report Number for Applying Reserve	Claim Number (see Note 2)	Number of Claim Units	Value of Assessment Work Done on this Claim	Value Applied to this Claim	Value Assigned from this Claim	Reserve: Work to be Claimed at a Future Date
	1206077	1	2275 ⁰⁰	2275 ⁰⁰		
Total Number of Claims			Total Value Work Done	Total Value Work Applied	Total Assigned From	Total Reserve
1			2275 ⁰⁰	2275 ⁰⁰		

Credits you are claiming in this report may be cut back. In order to minimize the adverse effects of such deletions, please indicate from which claims you wish to prioritize the deletion of credits. Please mark (✓) one of the following:

1. Credits are to be cut back starting with the claim listed last, working backwards.
2. Credits are to be cut back equally over all claims contained in this report of work.
3. Credits are to be cut back as prioritized on the attached appendix.

In the event that you have not specified your choice of priority, option one will be implemented.

Note 1: Examples of beneficial interest are unrecorded transfers, option agreements, memorandum of agreements, etc., with respect to the mining claims.

Note 2: If work has been performed on patented or leased land, please complete the following:

I certify that the recorded holder had a beneficial interest in the patented or leased land at the time the work was performed.	Signature	Date
---	-----------	------

U96830 0047

Personal information collected on this form is obtained under the authority of subsection 6(1) of the Assessment Work Regulation 6/96. Under section 8 of the Mining Act, the information is a public record. This information will be used to review the assessment work and correspond with the mining land holder. Questions about this collection should be directed to the Chief Mining Recorder, Ministry of Northern Development and Mines, 6th Floor, 933 Ramsey Lake Road, Sudbury, Ontario, P3E 6B5.

Work Type	Units of Work <small>Depending on the type of work, list the number of hours/days worked, metres of drilling, kilometres of grid line, number of samples, etc.</small>	Cost Per Unit	Total Cost
530 CONST KING BACKHOLE LOADER	20 hrs.	55.00/HR.	1100.00
LASOUR	5	150 PER DAY	750.00
Associated Costs (e.g. supplies, mobilization and demobilization).			
Transportation Costs			
1/2 TON TRUCK	7 days.	50.00	350.00
BIG RED A.T.V.	3 days.	25.00	75.00
Food and Lodging Costs			
Total Value of Assessment Work			2275.00

Calculations of Filing Discounts:

1. Work filed within two years of performance is claimed at 100% of the above Total Value of Assessment Work.
2. If work is filed after two years and up to five years after performance, it can only be claimed at 50% of the Total Value of Assessment Work. If this situation applies to your claims, use the calculation below:

TOTAL VALUE OF ASSESSMENT WORK \times 0.50 = Total \$ value of worked claimed.

Note:
 - Work older than 5 years is not eligible for credit.
 - A recorded holder may be required to verify expenditures claimed in this statement of costs within 45 days of a request for verification and/or correction/clarification. If verification and/or correction/clarification is not made, the Minister may reject all or part of the assessment work submitted.

Certification verifying costs:

I, STEVE STANWICK (please print full name), do hereby certify, that the amounts shown are as accurate as may reasonably be determined and the costs were incurred while conducting assessment work on the lands indicated on the accompanying Declaration of Work form as Steve Stanwick (recorded holder, agent, or state company position with signing authority) I am authorized to make this certification.

Signature	Date
-----------	------

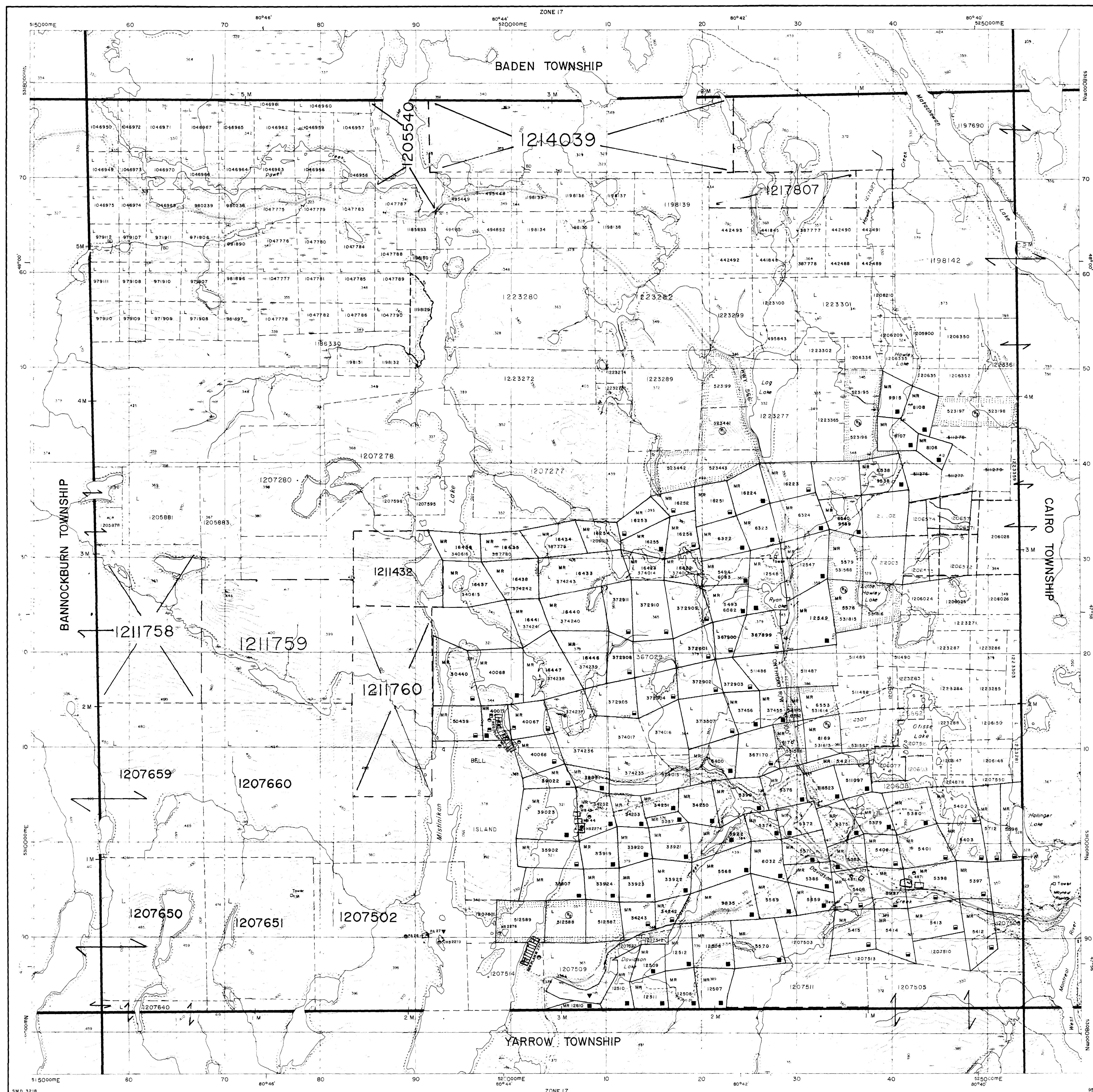

INDEX TO LAND DISPOSITION

PLAN
G-3218
TOWNSHIP

POWELL

M.N.R. ADMINISTRATIVE DISTRICT
KIRKLAND LAKE
MINING DIVISION
LARDER LAKE
LAND TITLES/REGISTRY DIVISION
TIMISKAMING

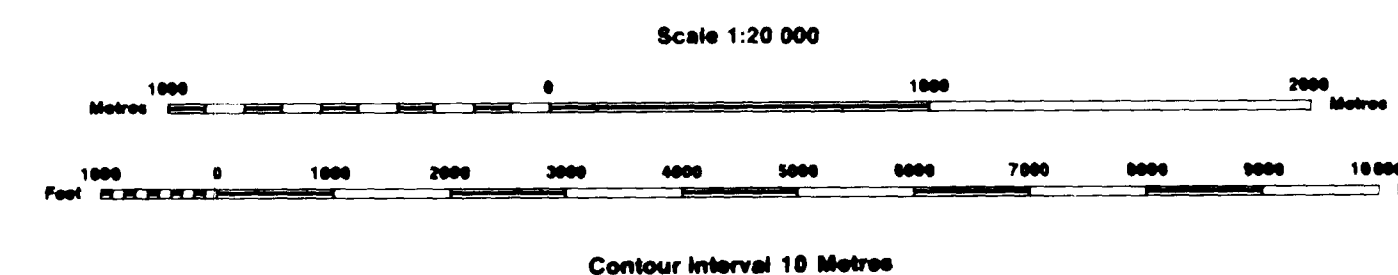

AREAS WITHDRAWN FROM DISPOSITION

MRO - Mining Rights Only
SRO - Surface Rights Only
M+S - Mining and Surface Rights

Table with columns: Description, Order No., Date, Disposition, File. Lists withdrawal dates for various areas.

SYMBOLS

- Boundary
Township, Meridian, Baseline
Road allowance, surveyed, shoreline
Lot/Concession, surveyed, unsurveyed
Parcel, surveyed, unsurveyed
Right-of-way, road, railway, utility
Reservation
Cliff, Pit, Pile
Contour
Interpolated, Approximate, Depression
Control point (horizontal)
Flooded land
Mine head frame
Pipeline (above ground)
Railway, single track, double track, abandoned
Road, highway, county, township, access, trail, bush
Shoreline (original)
Transmission line
Wooded area

NOTES

L.O. 7801 COVERS FLOODING RIGHTS IN THIS TOWNSHIP TO CONTOUR 870 TO ONTARIO HYDRO. FILE 12290 VOL. 2.

DISPOSITION OF CROWN LANDS

- Patent
Surface & Mining Rights
Surface Rights Only
Mining Rights Only
Lease
Surface & Mining Rights
Surface Rights Only
Mining Rights Only
Licence of Occupation
Order-in-Council
Cancelled
Reservation
Sand & Gravel