



41P16SE2002 2.20272 ROBILLARD 010

Robillard Lake Project  
1999-00  
By Garfield Pinkerton & Jkate Exploration Inc.

APR 18 2000											
A.M. 11:10						P.M.					
7	8	9	10	11	12	1	2	3	4	5	6

Location:

Robillard Twp.  
Lot 7,8 & 9 Con II  
Temiskaming Dist.  
Larder Lake Div.  
O G S Map  
2501 Hills Lake  
Long 80\*.07' Lat 47\*47'  
See photo of claim map attached.

2.20272

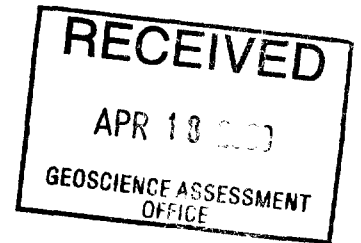

Access:

Access to the property is directly off Hwy 560 at the edge of Robillard lake or Via the dump access road that exits Hwy 560 on pat claim #24046. This road is South off Hwy 560 200 m west of boat launch site. See road marked on photo of claim map.

Geology:

The area is underlain by massive amphibolite & amphibolitic pillow Lavas , tonolite & contaminated diorite crosscuts the mafic metavolcanics.

On the <sup>W</sup>estern part of the claim block. Some small outcrops appear. These are of the granite round lake batholith stock.

Prospecting & Work (physical)  
Started May 1999.

May 1, 2 & 3 were spent prospecting the rock outcrops on claim #1217791. This was the area in the SW corner of claim block. Remainder of claim is either heavy overburden or under the lake, and the east portion of claim #1225519.

The trench was located on claim #1225519 & marked out. Also the quartz veining to the north & east were flagged. Close attention was paid to the rock face the edge of lake claim #1217791. A narrow quartz vein was found at the top. Close inspection at the bottom , broken mine rock was found. Clearing debris and rock away from the face. The top of a small indentation was visable.

Over the next couple of days the small adit was uncovered and cleaned out. A quartz vein in the face is approx. 12 to 20cm in width striking west approx. 270\* and dips north 75\*. A sample taken from the face assayed (R02) 5177PPB. R01 taken from wall rock. South side of adit. See attached assay sheet. Adit is 1.5m high / 1.2m wide and 1.5m long.

In June the trench on claim #1225519 was cleaned out by hand, water was hauled from Robillard Lake by CO pickup and water tank mounted on trailer. For washing a quartz vein from 3cm to 12cm in width runs full length of the trench approx 125m, pyrite and minor chalcocite visible. Samples taken for assay show traces of au, ni, and zn. See attached assay sheet. See map #3 for samples from trench area.

**Recommmendations:**

In the spring of 2000 a stripping and trenching program should be initiated on this property. On both sides of the present trench, also quartz veining identified now should be drilled and blasted to check for mineralization. This property should be sampled and tested for PG elements. If good results are found, then diamond drilling should be recommended

Report Written by:



Garfield Pinkerton  
Prospector. Lic# K21894

**WORK REPORT DAILY:**

May 1, 99-	G Pinkerton	Prospecting #1217791	Per day	\$150.00
	R Pinkerton	Prospecting #1217791		\$150.00
May 2, 99	G Pinkerton	"" #1225519		\$150.00
	R Pinkerton	"" #1225519		\$150.00
May 3, 99	G Pinkerton	"" #1225519		\$150.00
	R Pinkerton	"" #1225519		\$150.00
May 9, 99	G Pinkerton	cleaned out adit #1217791		\$150.00
May 10, 99	G Pinkerton	"" "" ""		\$150.00
June 5, 99	G Pinkerton	hand cleaned trench 1225519		\$150.00
June 6, 99	G Pinkerton	"" "" ""		\$150.00
June 7, 99	G Pinkerton	haul water & wash #1225519		\$150.00
June 7, 99	R Pinkerton	"" "" ""		\$150.00
Dec 13, 99	G Pinkerton	samples to lab Swastika		\$75.00
Apr 12, 00	G Pinkerton	maps and reports		\$150.00
Apr 13, 00	G Pinkerton	maps and reports		\$150.00
		Assays		\$68.48
		Equip and mileage		<u>\$280.00</u>
				\$2,523.48

00080.06186

WORK REPORT DAILY:

May 1, 99- G Pinkerton	Prospecting #1217791	Per day	\$150.00
R Pinkerton	Prospecting #1217791		\$150.00
May 2, 99 G Pinkerton	" #1225519		\$150.00
R Pinkerton	" #1225519		\$150.00
May 3, 99 G Pinkerton	" #1225519		\$150.00
R Pinkerton	" #1225519		\$150.00
May 9, 99 G Pinkerton	cleaned out adit #1217791		\$150.00
May 10, 99 G Pinkerton	" " "		\$150.00
June 5, 99 G Pinkerton	hand cleaned trench 1225519		\$150.00
June 6, 99 G Pinkerton	" " "		\$150.00
June 7, 99 G Pinkerton	haul water & wash #1225519		\$150.00
June 7, 99 R Pinkerton	" " "		\$150.00
Dec 13, 99 G Pinkerton	samples to lab Swastika		\$75.00
Apr 12, 00 G Pinkerton	maps and reports		\$150.00
Apr 13, 00 G Pinkerton	maps and reports		\$150.00
	Assays		\$68.48
	Equip and mileage		\$280.00

\$2,523.48

2.20072

RECEIVED  
LANDER LAKE  
MINING DIVISION

APR 17 2000

2:15 ZA

PROVINCIAL RECORDING  
OFFICE - SUDBURY  
**RECEIVED**  
APR 18 2000  
A.M. 11:10 19 P.M.  
7 | 8 | 9 | 10 | 11 | 12 | 1 | 2 | 3 | 4 | 5 | 6

**RECEIVED**  
APR 18 2000  
GEOSCIENCE ASSESSMENT  
OFFICE



Established 1928

# Swastika Laboratories

A Division of Assayers Corporation Ltd.

Assaying - Consulting - Representation

## Geochemical Analysis Certificate

9W-4054-RG1

Company: **J. KATE EXPLORATION'S INC**

Date: DEC-16-99

Project:

Attn: G. Pinkerton

2.20272

We hereby certify the following Geochemical Analysis of 4 Rock samples submitted DEC-13-99 by .

Sample Number	Au PPB	Au Check PPB	Ni PPM	Zn PPM
R-01	5	-	64	26
R-02	5177	5074	55	5
R-03	50	-	114	113
R-04	19	19	136	78

ASSAY COST

68.48

One assay ton portion used.

Certified by Denis Chantre

**Declaration of Assessment Work Performed on Mining Land**

Mining Act, Subsection 65(2) and 66(3), R.S.O. 1990

Transaction Number (office use)
W0030.00186
Assessment Files Research Imaging



41P16SE2002 2.20272 ROBILLARD 900

Section 65(2) and 66(3) of the Mining Act. Under section 8 of the Mining Act, assessment work and correspond with the mining land holder. Questions about this Act may be directed to the Director, Northern Development and Mines, 3rd Floor, 933 Bloor Street West, Toronto, Ontario M6J 1G5.

**RECEIVED**  
 APR 18 2000  
 A.M. 1:10 mg P.M.  
 7|8|9|10|11|12|1|2|3|4|5|6

- Instructions: - For work performed on Crown Lands before recording a claim, use form 0240.  
 - Please type or print in ink.

**Recorded holder(s) (Attach a list if necessary)**

Client Name <b>KATE EXPLORATIONS INC.</b>	Client Number <b>303 112</b>
Address <b>41 MURDOE CRES PO BOX 100 ELK LAKE ONT P05 1B0</b>	Telephone Number <b>705-678 2165</b>
	Fax Number
	Client Number
	Telephone Number
	Fax Number <b>2.20272</b>

**Type of work performed: Check (✓) and report on only ONE of the following groups for this declaration.**

<input type="checkbox"/> Geotechnical: prospecting, surveys, assays and work under section 18 (regs)	<input type="checkbox"/> Physical: drilling stripping, trenching and associated assays	<input type="checkbox"/> Rehabilitation
Type: <b>HAND STRIPPING &amp; CLEANING WASHING PROSPECTING &amp; ASSAYS</b>		
Work From: <b>01</b> Day   <b>05</b> Month   <b>99</b> Year To: <b>12</b> Day   <b>05</b> Month   <b>00</b> Year		Office Use
Positioning System Data (if available)		Commodity
Township/Area: <b>ROBILLARD TWP.</b>		Total \$ Value of Work Claimed: <b>2524</b>
M or G-Plan Number: <b>G 3709</b>		NTS Reference
		Mining Division: <b>Larder Lake</b>
		Resident Geologist District: <b>Kirkland Lake</b>

- Remember to: - obtain a work permit from the Ministry of Natural Resources as required;  
 - provide proper notice to surface rights holders before starting work;  
 - complete and attach a Statement of Costs, form 0212;  
 - provide a map showing contiguous mining lands that are linked for assigning work;  
 - include two copies of your technical report.

**Person or companies who prepared the technical report (Attach a list if necessary)**

Client Name <b>CARFIELD &amp; PINCKERTON</b>	Telephone Number
Address <b>RECEIVED LARDER LAKE MINING DIVISION</b>	Fax Number
Date <b>APR 17 2000</b>	Telephone Number
Signature <b>2:15 P</b>	Fax Number

**RECEIVED**  
 APR 18 2000  
 GEOSCIENCE ASSESSMENT OFFICE

**Certification by Recorded Holder or Agent**

**CARFIELD & PINCKERTON**, do hereby certify that I have personal knowledge of the facts set forth in

Declaration of Assessment Work having caused the work to be performed or witnessed the same during or after its completion and, to the best of my knowledge, the annexed report is true.

Signature of Recorded Holder or Agent <b>Carfield &amp; Pinckerton</b>	Date <b>17 apr / 00</b>
Address <b>41 MURDOE CRES. PO BOX 100 ELK LAKE ONT P05 1B0</b>	Telephone Number <b>(705) 678 2165</b>
	Fax Number

land where work was performed, at the time work was performed. Work can only be assigned to claims that are contiguous (adjoining) to the mining land where work was performed. A map showing the contiguous link must accompany this form

WCC 80.00186

Claim Number, Or if mining on other eligible mining land, show in this column the location number indicated on the claim map.	Number of Claim Units. For other mining land, list hectares.	Value of work performed on this claim or other mining land.	Value of work applied to this claim.	Value of work assigned to other mining claims.	Bank Value of work to be distributed at a future date
eg TB 7827	16 ha	\$26,825	N/A	\$24,000	\$2,825
eg 1234567	12	0	\$24,000	0	0
eg 1234568	2	\$ 8,892	\$ 4,000	0	\$4,892
1 1217791	2	800.00	800.00		
2 1225519	4	1729.00	1600.00		129.00
3					
4					
5					
6					
7					
8					
9					
10					
11					
12					
13					
14					
15					
Column Totals		2524.00	2400		124.00

I, Garfield D Pinkerton, do hereby certify that the above work credits are eligible under subsection 7 (1) of the Assessment Work Regulation 6/96 for assignment to contiguous claims or for application to the claim where the work was done.

Signature of Recorded Holder or Agent Authorized in Writing: Garfield D Pinkerton - 255 JK 76 Expl. Date: 17 Apr / 00

6. Instruction for cutting back credits that are not approved.

Some of the credits claimed in this declaration may be cut back. Please check (✓) in the boxes below to show how you wish to prioritize the deletion of credits:

- 1. Credits are to be cut back from the Bank first, followed by option 2 or 3 or 4 as indicated.
- 2. Credits are to be cut back starting with the claims listed last, working backwards; or
- 3. Credits are to be cut back equally over all claims listed in this declaration; or
- 4. Credits are to be cut back as prioritized on the attached appendix or as follows (describe):

Note: If you have not indicated how your credits are to be deleted, credits will be cut back from the Bank first, followed by option number 2 if necessary.

For Office Use Only

Received Stamp  RECEIVED LARDER LAKE MINING DIVISION  APR 17 2000  2:15 PM	Deemed Approved Date	Date Notification Sent
	Date Approved	Total Value of Credit Approved
	Approved for Recording by Mining Recorder (Signature)	

RECEIVED  
APR 18 2000  
GEOSCIENCE ASSESSMENT  
OFFICE

Geoscience Assessment Office  
933 Ramsey Lake Road  
6th Floor  
Sudbury, Ontario  
P3E 6B5

Telephone: (888) 415-9845

Fax: (877) 670-1555

May 29, 2000

JKATE EXPLORATIONS INC.  
P.O. BOX 100  
341 MUNROE CRESCENT  
ELK LAKE, ON  
P0J-1G0

Visit our website at:  
[www.gov.on.ca/MNDM/MINES/LANDS/mlsmnpge.htm](http://www.gov.on.ca/MNDM/MINES/LANDS/mlsmnpge.htm)

Dear Sir or Madam:

**Submission Number:** 2.20272

**Status**

**Subject: Transaction Number(s):** W0080.00186 Approval

---

We have reviewed your Assessment Work submission with the above noted Transaction Number(s). The attached summary page(s) indicate the results of the review. WE RECOMMEND YOU READ THIS SUMMARY FOR THE DETAILS PERTAINING TO YOUR ASSESSMENT WORK.

If the status for a transaction is a 45 Day Notice, the summary will outline the reasons for the notice, and any steps you can take to remedy deficiencies. The 90-day deemed approval provision, subsection 6(7) of the Assessment Work Regulation, will no longer be in effect for assessment work which has received a 45 Day Notice. Allowable changes to your credit distribution can be made by contacting the Geoscience Assessment Office within this 45 Day period, otherwise assessment credit will be cut back and distributed as outlined in Section #6 of the Declaration of Assessment work form.

Please note any revisions must be submitted in DUPLICATE to the Geoscience Assessment Office, by the response date on the summary.

If you have any questions regarding this correspondence, please contact JIM MCAULEY by e-mail at [james.mcauley@ndm.gov.on.ca](mailto:james.mcauley@ndm.gov.on.ca) or by telephone at (705) 670-5880.

Yours sincerely,

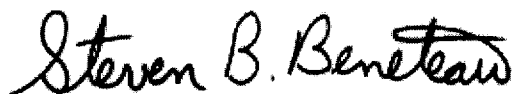

ORIGINAL SIGNED BY  
Steve B. Beneteau  
Acting Supervisor, Geoscience Assessment Office  
Mining Lands Section



# Work Report Assessment Results

---

**Submission Number:** 2.20272

**Date Correspondence Sent:** May 29, 2000

**Assessor:** JIM MCAULEY

---

<b>Transaction Number</b>	<b>First Claim Number</b>	<b>Township(s) / Area(s)</b>	<b>Status</b>	<b>Approval Date</b>
W0080.00186	1217791	ROBILLARD	Approval	May 29, 2000

**Section:**

9 Prospecting PROSP

10 Physical PSTRIP

**Correspondence to:**

Resident Geologist  
Kirkland Lake, ON

**Recorded Holder(s) and/or Agent(s):**

JKATE EXPLORATIONS INC.  
ELK LAKE, ON

Assessment Files Library  
Sudbury, ON

GARFIELD DONALD PINKERTON  
ELK LAKE, ONTARIO

---



# #3 SAMPLE LOCATION'S

LINE Post  
800 M W # 1 Post 1225519

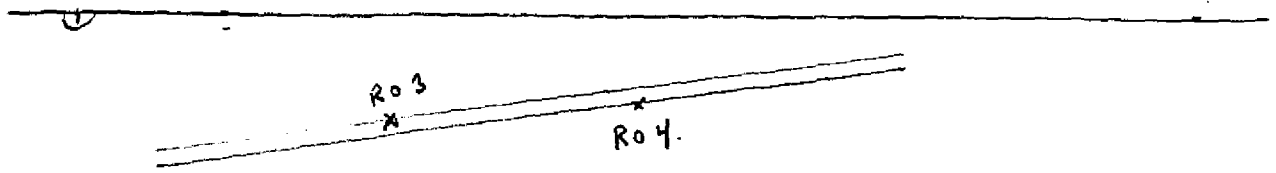

41P16SE2002 2.20272 ROBILLARD 210

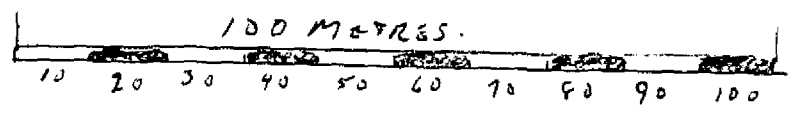

SCALE 1 CM = 10 METRES

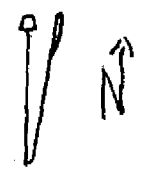

FACING WEST

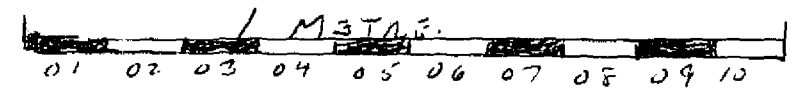
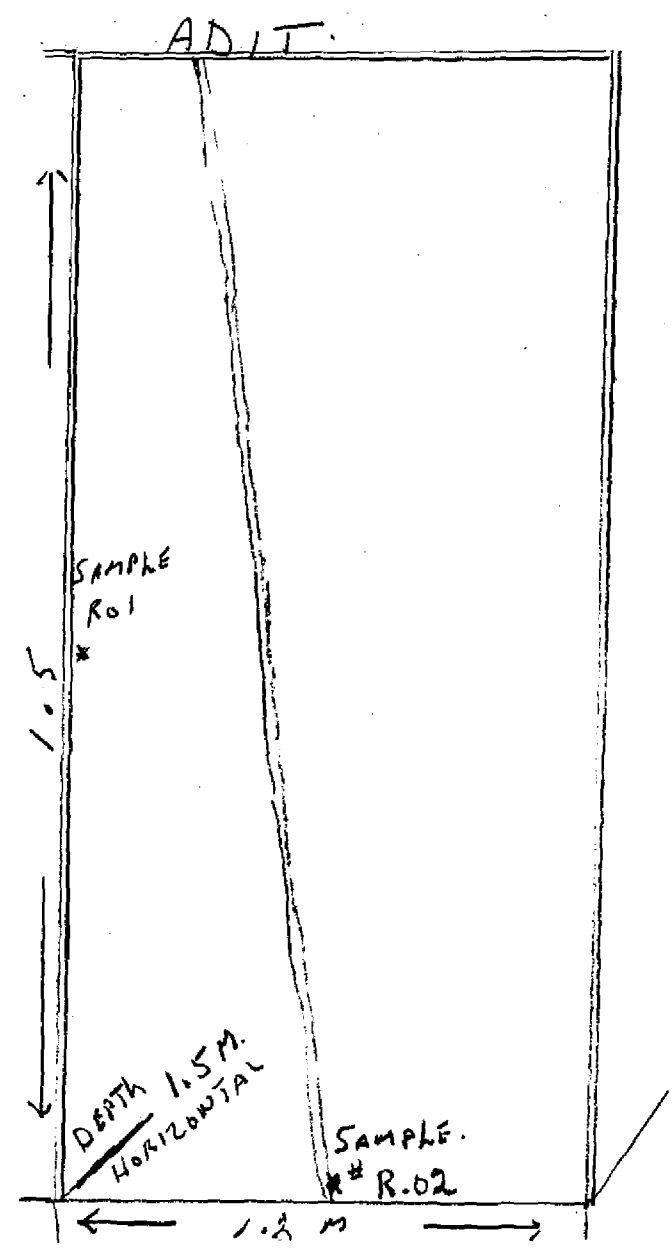

SCALE 1 CM = .01 METRE

ROBILLARD PROPERTY  
GARFIELD P. DISTRICT  
APR 12-03  
LIC # K21894

MAP #2.

AREA OF ADIT

1217789

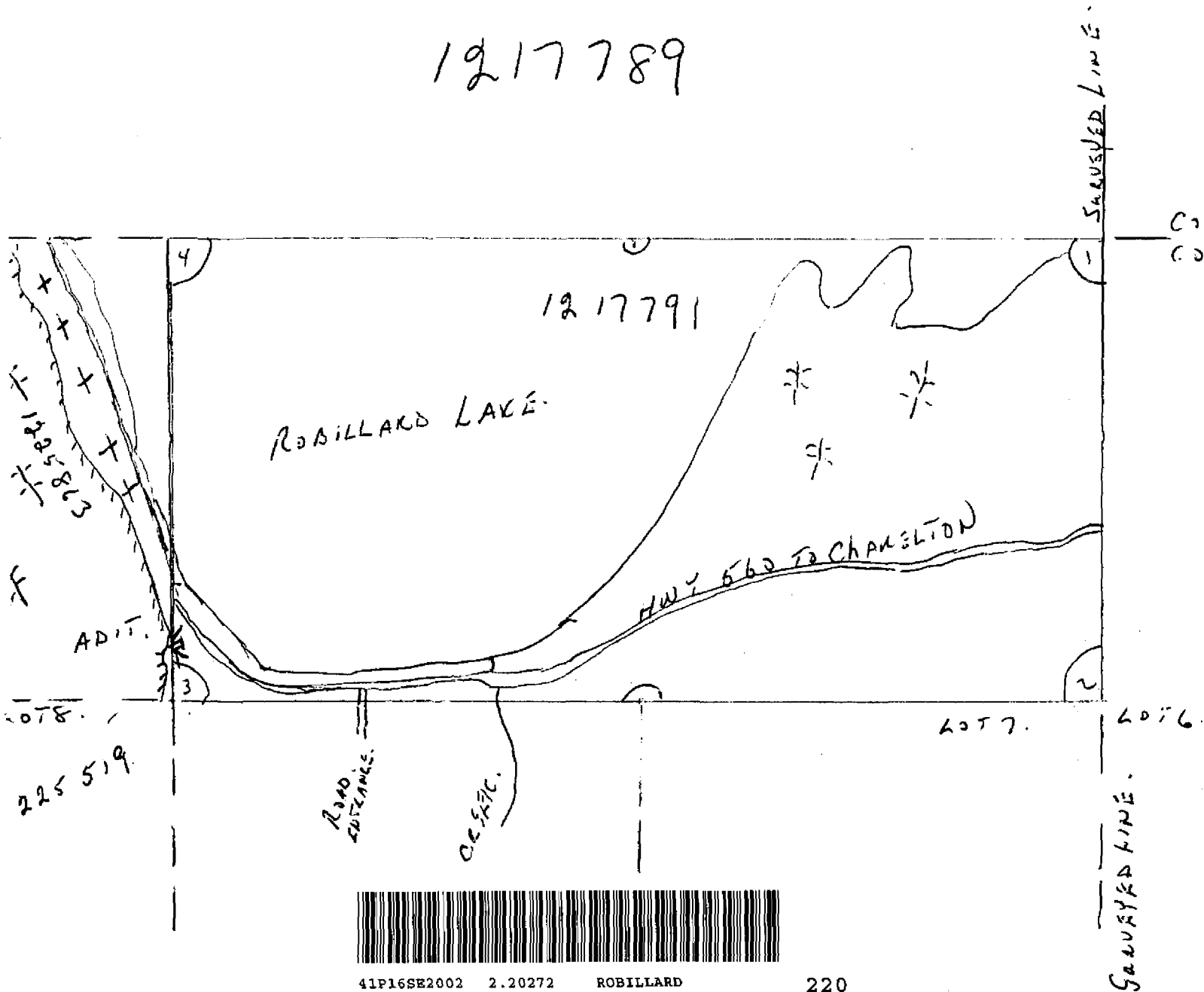

- /// HWY.
- ⊞ ADIT.
- + HYDRO LINE.
- { META VOLCANICS
- ⌋ ROCK CLIFF

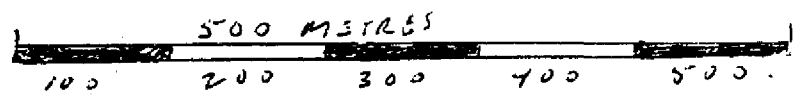

ROBILLARD PROPERTY  
 CARFIELD PINKERTON  
 121894 SORPT -  
 APR 12 00



41P16SE2002 2.20272 ROBILLARD 220

MAP 1

AREA OF TRENCH

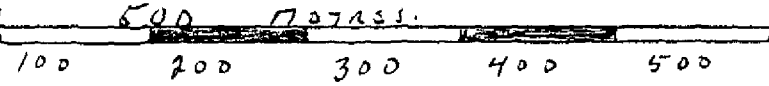
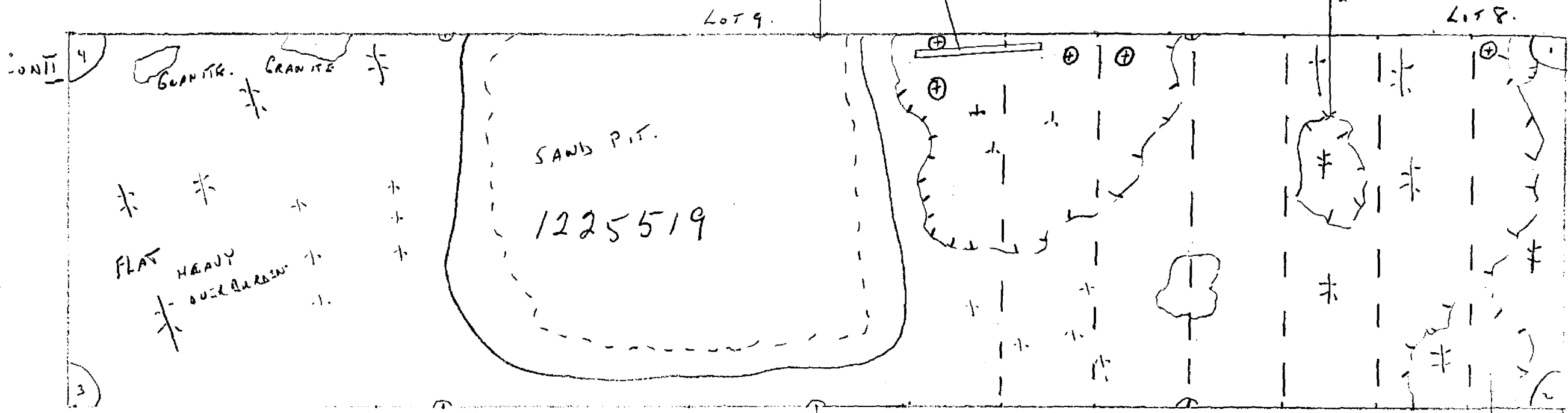

SCALE 1:5000

- | LINES OF TRAVERSE.
- } ROCK OUTCROPS
- TRENCH
- ⊕ QUARTZ VEINING
- ≠ HEAVY FOREST
- + CUT DRIER
- } ACCESSABLE ROAD
- } EDGE OF SAND PIT.

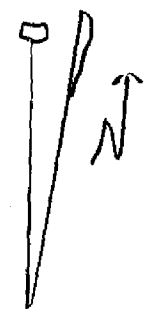

ROBILLARD PROPERTY  
 GARDENA PINKETON  
 1021844  
 APR 12-00 J. D. Pinkerton

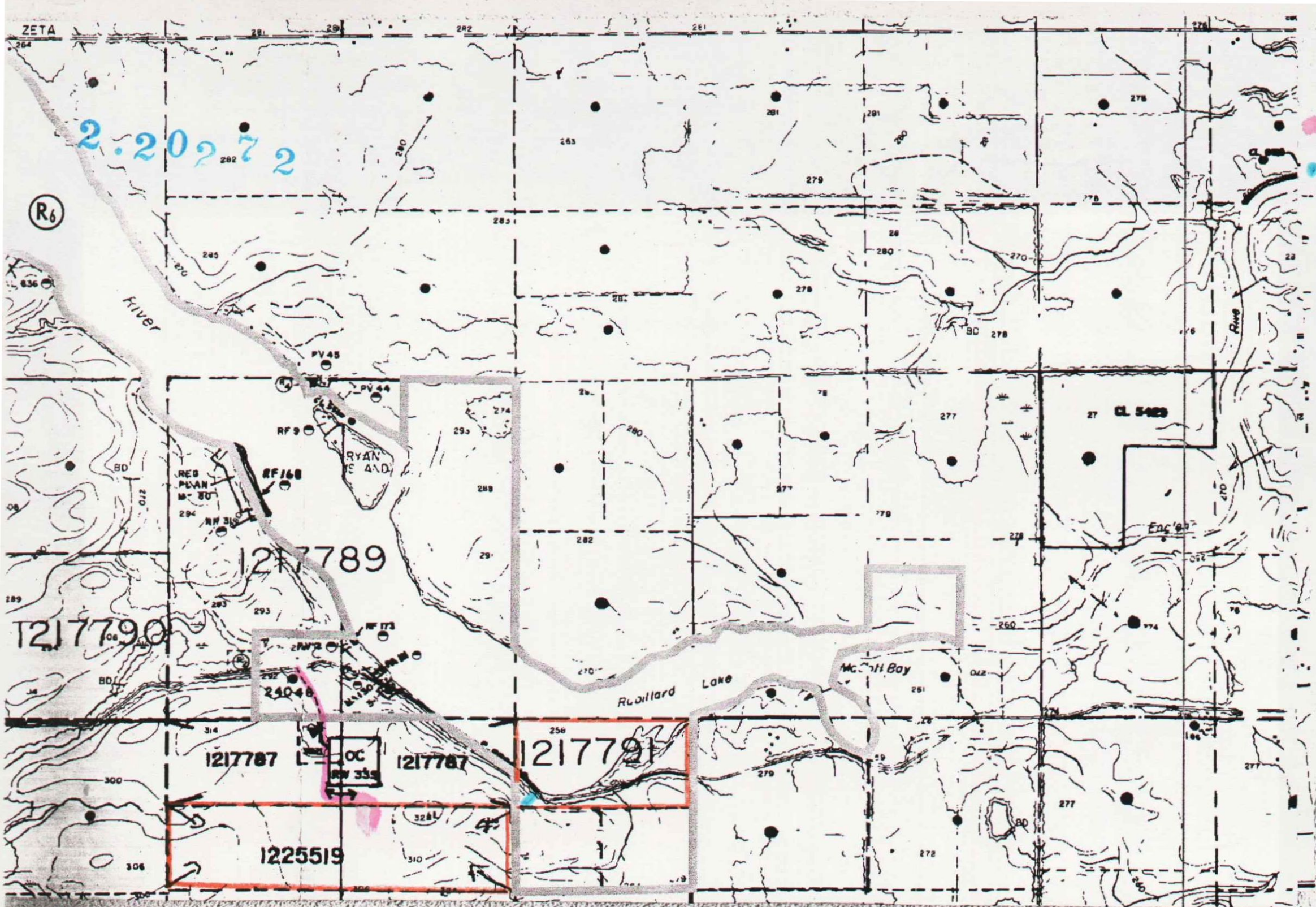

● ROAD ACCESS  
● ACCESS TO ADIT  
 WORK AREA



41P16SE2002 2.20272 ROBILARD 240