



42A01NE0064 12 MAISONVILLE

010

Diamond Drilling

Township of Maisonville

Report N^o: 12

Work performed by: Kerr-Addison Mines

Claim N^o	Hole N^o	Footage	Date	Note
L. 87325	69-GL-6	700'	Mar/69	(1)

Notes:

(1) #42/70

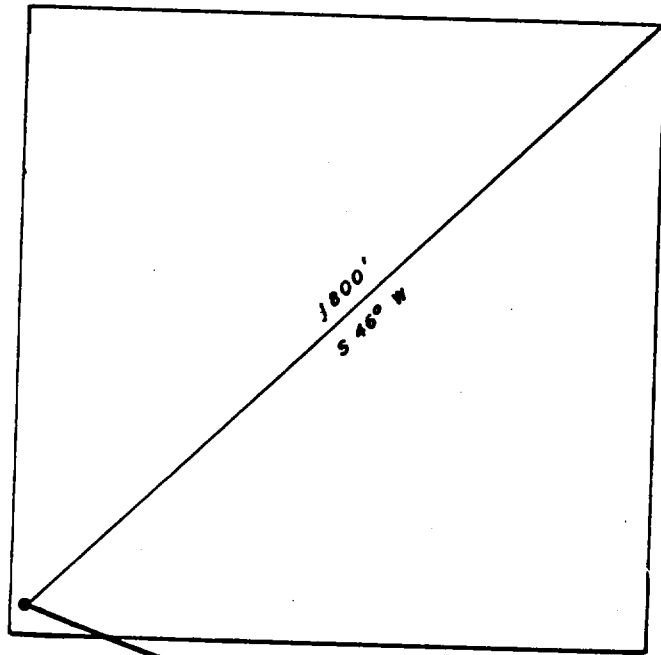

DDH 69 GL 6
Bearing 110°
Dip -52°
Depth 700'

KERR ADDISON MINES LIMITED

MAISONVILLE TOWNSHIP GROUP
PROJECT NAME

0-5

PROJ. No.

Sketch shows
Location of DDH 69-GL-6

on CLAIM

87325

MAISONVILLE
TWP.

LARDER LAKE
MINING DIVISION

ONTARIO
PROVINCE

1" = 400'

DATE FEB 16 /70 DWR. STR.

No. A-2472

DIAMOND DRILL RECORD

LOGGED BY _____

PROPERTY _____

LATITUDE _____

BEARING OF HOLE _____

STARTED _____

DEPARTURE _____

DIP OF HOLE _____

COMPLETED _____

ELEVATION _____

DIP TESTS _____

DEPTH _____

D.D.H. No. 69 G.L. 6 PAGE 2

CLAIM No. _____

DIRECTION AND DISTANCE FROM

NE. CLAIM POST

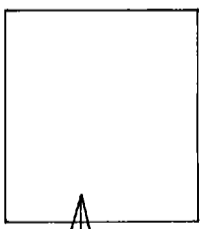

FOOTAGE		DESCRIPTION	SAMPLE No.	FOOTAGE		SAMPLE LENGTH	ASSAY	
FROM	TO			FROM	TO			
		311.0 - 356.5 - more dacitic, minor pyrite irregular quartz and calcite in fractures.						
		356.5 - 382.5 - graphitic, erratic pyrite mineralization 3% - 5%						
		382.5 - 448.0 - more massive graphitic less foliation erratic and irregular fracturing 15% calcite in fractures, 3% pyrite, pyrrhotite as veinlets (cross cutting)						
		448.0 - 484.0 - dacitic less graphite well banded 70° to C.A. minor pyrite out contact 75° to C.A.						
484.0	662.5	Rhyolite Breccia: Grey siliceous pyroclastic fragmental 10% pyrrhotite, 5% pyrite as cubes disseminated within the pyrrhotite seams (Fracture filling) Trace of sphalerite?						
		554.0 - 593.0 - typical coarse flow breccia bleached sub angular fragments graphite chlorite matrix, minor and erratic pyrrhotite and pyrite.						
		593.0 - 662.5 - dark grey, more massive, tuffaceous, local brecciation and fracturing, minor pyrrhotite and pyrite.						

#42/70



form is
r each
k to be

900

To the Recorder of..... Larder Lake.....Mining Division

I,E. G. Jacka, on behalf of Kerr Addison Mines Limited.....A.35072

name of Recorded Holder

Miner's Licence

.....Suite 1600, 44 King Street West, Toronto 105, Ontario.

Post Office Address

do hereby report the performance of700..... days ofDiamond Drilling

type of work

not before reported to be applied on the following contiguous claims

Claim No.	Days	Claim No.	Days	Claim No.	Days
L.87325	1	105728	32	105734	32
87326	1	105729	32	105735	32
105724	32	105730	32	105736	32
105725	32	105731	32	105737	32
105726	32	105732	32	105738	32
105727	32	105733	32	105739	32

All the work was performed on Mining Claim (s)L.87325.....
(In the case of geological and/or geophysical survey (s) where more than 18 claims are involved attach a schedule)

READ CAREFULLY: THE FOLLOWING INFORMATION IS REQUIRED BY THE MINING RECORDER.

For Manual Work, Stripping or Opening up of Mines, Sinking Shafts or Other Actual Mining Operations - Names and addresses of the men who performed the work and the dates and hours of their employment.

For Diamond and other Core Drilling - Footage, No. and angle of holes and diameter of core. Name and address of owner or operator of drill. Dates when drilling was done. Signed core log and sketch in duplicate.

For Compressed Air or Other Power Driven or Mechanical Equipment

Type of drill or equipment. Names and addresses of men engaged in operating equipment and the dates and hours of their employment.

For Power Stripping - Type of equipment. Name and address of owner or operator. Amount expended. Dates on which work was done. Proof of actual cost must be submitted within 30 days of recording.

With each of the above types of work sketches are required to show the location and extent of the work in relation to the nearest claim post. In the case of diamond or other core drilling the sketch must be submitted in duplicate.

For Geological and Geophysical Survey - The names and addresses of men employed as well as dates. Type of instrument used in the case of geophysical survey. Reports and maps in duplicate must be filed with the Minister within 60 days of recording.

For Land Survey - the name and address of Ontario Land surveyor.

The Required Information is as Follows: (Attach a list if this space is insufficient)

Footage: 700 ft.
Core Diameter: AXT 1-3/16"
No. of Holes: 1 (69-GL-6)
Bearing of Hole: 110°
Dip of Hole: -52°
Drilling Dates: March 31, 1969 - April 13, 1969
Core Storage: At drill site.
Contractor: Newman Drilling and Exploration,
8 Rowan Avenue,
Kirkland Lake, Ontario.

Date February 17, 1970.....

Signature of Recorded Holder or Agent

The Mining Act
Certificate Verifying Report of Work

I, ...G. M. Hogg, Chief Geologist - Exploration,.....

.....Kerr Addison Mines Ltd., Suite 1600, 44 King St. West, Toronto 105, Ontario.

(Post Office Address)

hereby certify:

1. That I have a personal and intimate knowledge of the facts set forth in the report of work annexed hereto, having performed the work or witnessed same during and/or after its completion.

2. That the annexed report is true.

Dated..... February 17, 1970.....

Signature

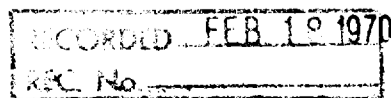

THE PENALTY FOR MAKING A FALSE STATEMENT IN THIS REPORT AND/OR CERTIFICATE IS \$500. OR SIX MONTHS IMPRISONMENT OR BOTH



ONTARIO

THE MINING ACT REPORT OF WORK

A separate form is required for each type of work to be recorded.

To the Recorder of Larder Lake Mining Division

I, E. C. Jacka, on behalf of Kerr Addison Mines Limited A. 35072 name of Recorded Holder Miner's Licence

Suite 1600, 44 King Street West, Toronto 105, Ontario. Post Office Address

do hereby report the performance of 700 days of Diamond Drilling type of work

not before reported to be applied on the following contiguous claims

Table with 6 columns: Claim No., Days, Claim No., Days, Claim No., Days. Rows 1-6 with claim numbers 105740-105745 and days 31.

All the work was performed on Mining Claim (s) L. 87325 (In the case of geological and/or geophysical survey (s) where more than 18 claims are involved attach a schedule)

READ CAREFULLY: THE FOLLOWING INFORMATION IS REQUIRED BY THE MINING RECORDER.

For Manual Work, Stripping or Opening up of Mines, Sinking Shafts or Other Actual Mining Operations - Names and addresses of the men who performed the work and the dates and hours of their employment.

For Diamond and other Core Drilling - Footage, No. and angle of holes and diameter of core. Name and address of owner or operator of drill. Dates when drilling was done. Signed core log and sketch in duplicate.

For Compressed Air or Other Power Driven or Mechanical Equipment

Type of drill or equipment. Names and addresses of men engaged in operating equipment and the dates and hours of their employment.

For Power Stripping - Type of equipment. Name and address of owner or operator. Amount expended. Dates on which work was done. Proof of actual cost must be submitted within 30 days of recording.

With each of the above types of work sketches are required to show the location and extent of the work in relation to the nearest claim post. In the case of diamond or other core drilling the sketch must be submitted in duplicate.

For Geological and Geophysical Survey - The names and addresses of men employed as well as dates. Type of instrument used in the case of geophysical survey. Reports and maps in duplicate must be filed with the Minister within 60 days of recording.

For Land Survey - the name and address of Ontario Land surveyor.

The Required Information is as Follows: (Attach a list if this space is insufficient)

- Footage: 700 ft.
Core Diameter: AXT 1-3/16"
No. of Holes: 1 (69-GL-6)
Bearing of Hole: 110°
Dip of Hole: -52°
Drilling Dates: March 31, 1969 - April 13, 1969
Core Storage: At drill site.
Contractor: Newman Drilling and Exploration, 8 Rowan Avenue, Kirkland Lake, Ontario.

Date February 17, 1970 Signature of E. C. Jacka Recorded Holder or Agent

The Mining Act Certificate Verifying Report of Work

I, G. M. Hogg, Chief Geologist - Exploration, Kerr Addison Mines Ltd., Suite 1600, 44 King St. West, Toronto 105, Ontario. (Post Office Address)

hereby certify:

- 1. That I have a personal and intimate knowledge of the facts set forth in the report of work annexed hereto, having performed the work or witnessed same during and/or after its completion.
2. That the annexed report is true.

Dated February 17, 1970 Signature G. M. Hogg

RECORDED FEB 18 1970 REC No.

THE PENALTY FOR MAKING A FALSE STATEMENT IN THIS REPORT AND/OR CERTIFICATE IS \$500. OR SIX MONTHS IMPRISONMENT OR BOTH