



42A01NE0182 51 TECK

DIAMOND DRILL

010

TOWNSHIP: Teck

REPORT No.: 51

WORK PERFORMED BY: M. Leahy

<u>CLAIM No.</u>	<u>HOLE No.</u>	<u>FOOTAGE</u>	<u>DATE</u>	<u>NOTE</u>
L 566424	B-2	183'	Oct/83	(1)

NOTES: (1) #398-83



Ministry of
Natural
Resources

**Diamond
Drilling
Log**

Fill in on
every page

Hole No. **B-2** Page No. **1**

Drilling Company RHY DEVELOPMENTS, BOX 1176, KIRKLAND LAKE		Collar Elevation	Bearing of hole from true North 10° WEST OF N	Total Footage 183'	Dip of Hole at Collar 45°	Location of hole in relation to a fixed point on the claim. 600 FEET WEST AND 200 FEET SOUTH OF POST OF CLAIM L-566424	Map Reference No. M-392	Claim No. L-566424
Date Hole Started OCT. 15/83	Date Completed OCT. 25/83	Date Logged NOV. 16/83	Logged by C. P. FORBES		Ft.		Location (Twp., Lot, Con. or Lat. and Long.) TECK TOWNSHIP	Property Name BLACK - FORBES - LEAHY
Exploration Co., Owner or Optionee C. P. FORBES - KIRKLAND LAKE M. LEAHY - KIRKLAND LAKE		Date Submitted Dec. 1/83	Submitted by (Signature) <i>Carl P. Forbes</i>		Ft.			
				Ft.				

Footage		Rock Type	Description Colour, grain size, texture, minerals, alteration, etc.	Planar Feature Angle *	Core Specimen Footage †	Your Sample No.	Sample Footage		Sample Length	Assays †	
From	To						From	To			
0	2'	CASING									
2'	183'	TIMISKAMING CONGLOMERATE	- GREAT VARIETY OF PEBBLE SIZES. - BEDS RANGE FROM CLOSELY PACKED WITH PEBBLES UP TO SEVERAL MM. TO A PEBBLY GREYWACKE WITH PEBBLES UP TO 6 INCHES IN SIZE. - MARKED FRACTURING OF SOME OF THE PEBBLES WITH PYRITE REPLACEMENT ALONG FRACTURE LINES IN THE PEBBLES. - SOME SCATTERED FINE PYRITE AND SMALL SULPHIDE BLEBS THROUGHOUT. - NUMEROUS QUARTZ-CARBONATE HAIRLINE FRACTURES AT ALL ANGLES TO THE CORE. - A FEW SCATTERED SMALL BLEBS OF CHALCOPYRITE IN THE QUARTZ-CARBONATE FRACTURES.								
87'	88'	BRECCIATED QUARTZ-CARBONATE VEIN ZONE	- POOR CORE RECOVERY - CONSIDERABLE DEVELOPMENT OF FINE PYRITE - FAIR MOLYBDENITE IN PLACES								

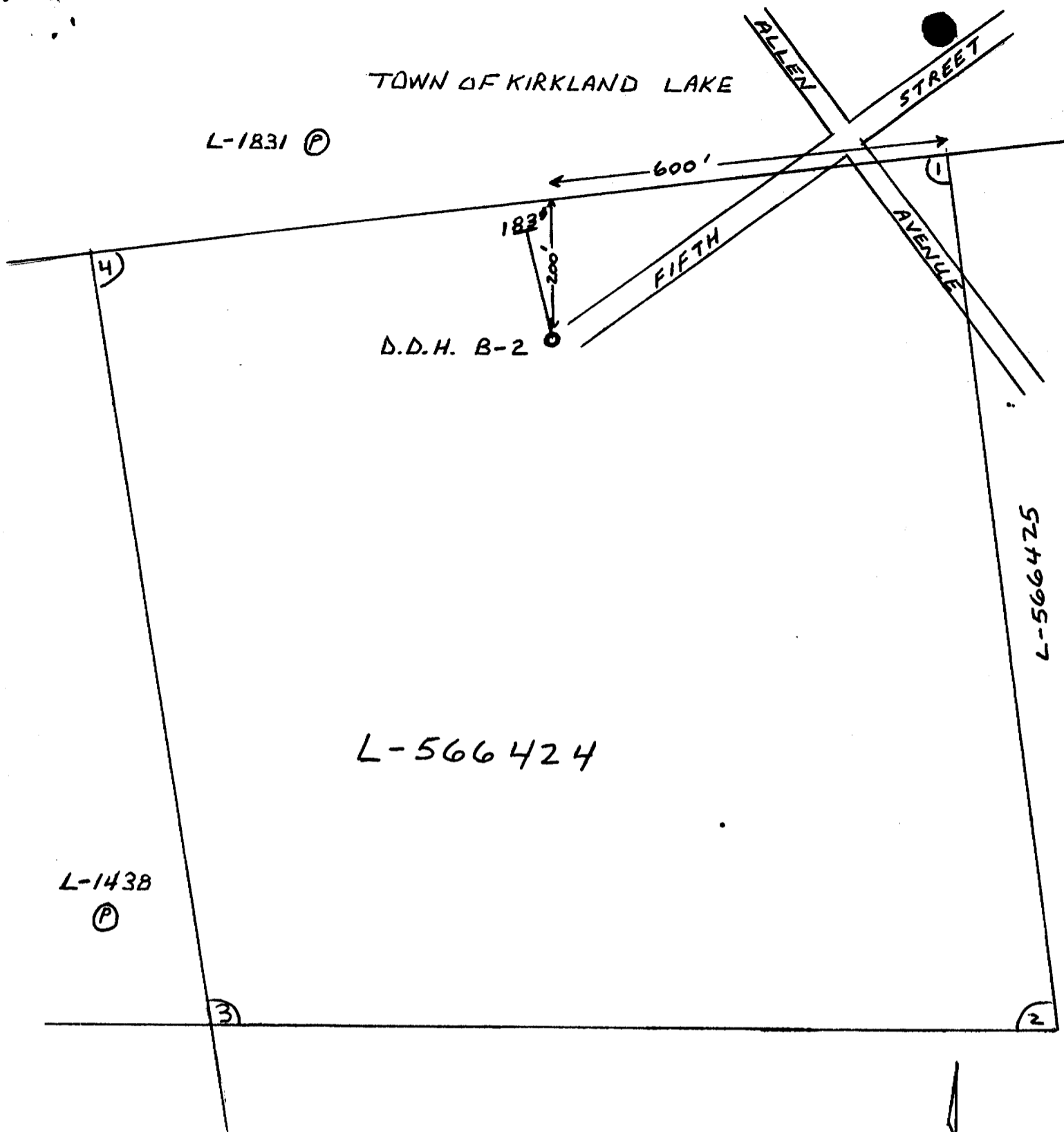

SKETCH OF DIAMOND DRILL HOLE B-2
 BLACK-FORBES-LEAHY PROPERTY
 CLAIM L-566424 - TECK TOWNSHIP
 DRILLED 10° WEST OF NORTH
 DEPTH - 183'
 DIP - 45°
 BQ CORE

DRILLED BY RAY DEVELOPMENTS - BOX 1176 - KIRKLAND LAKE
 SCALE: 1" = 200'



SKETCH BY C.P. FORBES
 DEC. 1/83



42A01NE0182 51 TECK

900

Name and Postal Address of Recorded Holder
M. LEAHY - 24 DIXON AVE. - KIRKLAND LAKE - ONT. Inspector's License No. **K18263, K18293**

C. P. FORBES - 33 PREMIER AVE. WEST - KIRKLAND LAKE - ONT. - P2N 2S7

Summary of Work Performance and Distribution of Credits

Total Work Days Cr. claimed 183	Mining Claim			Mining Claim			Mining Claim		
	Prefix	Number	Work Days Cr.	Prefix	Number	Work Days Cr.	Prefix	Number	Work Days Cr.
for Performance of the following work. (Check one only) <input type="checkbox"/> Manual Work <input type="checkbox"/> Shaft Sinking Drifting or other Lateral Work. <input type="checkbox"/> Compressed Air, other Power driven or mechanical equip. <input type="checkbox"/> Power Stripping <input checked="" type="checkbox"/> Diamond or other Core drilling <input type="checkbox"/> Land Survey	L	566424	91.5						
		566425	91.5						

Required Information eg: type of equipment, Names, Addresses, etc. (See Table below)

HOLE DRILLED BY R & Y DEVELOPMENTS - BOX 1176 - KIRKLAND LAKE
 WITH B.B.S-1 DIAMOND DRILL - BQ CORE
 HOLE DRILLED BETWEEN

ONTARIO GEOLOGICAL SURVEY
 ASSESSMENT FILES
 RESEARCH OFFICE
 DEC 13 1983
 RECEIVED

LARDER LAKE
 MINING DIV.
 RECEIVED
 DEC 1 1983
 AM PM
 7 | 8 | 9 | 10 | 11 | 12 | 1 | 2 | 3 | 4 | 5 | 6

RECORDED DEC 1 1983
 REC. No. _____

Date of Report **Dec. 1/83** Recorded Holder or Agent (Signature) **Carl P. Forbes**

Certification Verifying Report of Work

I hereby certify that I have a personal and intimate knowledge of the facts set forth in the Report of Work annexed hereto, having performed the work or witnessed same during and/or after its completion and the annexed report is true.

Name and Postal Address of Person Certifying
CARL P. FORBES - 33 PREMIER AVE. WEST - KIRKLAND LAKE - ONT. - P2N 2S7

Date Certified **Dec. 1/83** Certified by (Signature) **Carl P. Forbes**

Table of Information/Attachments Required by the Mining Recorder

Type of Work	Specific information per type	Other information (Common to 2 or more types)	Attachments
Manual Work	Nil	Names and addresses of men who performed manual work/operated equipment, together with dates and hours of employment.	Work Sketch: these are required to show the location and extent of work in relation to the nearest claim post.
Shaft Sinking, Drifting or other Lateral Work			
Compressed air, other power driven or mechanical equip.	Type of equipment	Names and addresses of owner or operator together with dates when drilling/stripping done.	Work Sketch (as above) in duplicate
Power Stripping	Type of equipment and amount expended. Note: Proof of actual cost must be submitted within 30 days of recording.		
Diamond or other core drilling	Signed core log showing; footage, diameter of core, number and angles of holes.		
Land Survey	Name and address of Ontario land surveyor.	Nil	Nil