



DIAMOND DRILLING



42A01NE0233 63 TECK

010

Township: TECK

Report No: 63

WORK PERFORMED FOR: HURD & POLLOCK

RECORDED HOLDER: SAME AS ABOVE [XX]

: OTHER []

<u>CLAIM NO.</u>	<u>HOLE NO.</u>	<u>FOOTAGE</u>	<u>DATE</u>	<u>NOTE</u>
L-70736	1	106'	June/61	(1)
	2	108'	June/61	(1)
	3	109'	June/61	(1)

NOTES: (1) Received from Mining Recorder's office, cancelled claims Put on file in Toronto Jan 7/88.

DIAMOND DRILL RECORD

PROPERTY Huron & Passaic,

HOLE NO. 1

NUMBER 1

SECTION FROM 0' TO 106'

STARTED _____

ITUDE _____

DATUM _____

COMPLETED _____

DEPARTURE _____

BEARING P09 NORTH. — (AST.)

ULTIMATE DEPTH 106'

ELEVATION _____

DIP 45°

PROPOSED DEPTH _____

DEPTH FEET	FORMATION	SAMPLE NO.	WIDTH OF SAMPLE	GOLD \$	SLUDGE GOLD \$
0' - 66'	STEMITE PORPHYRY — NO MINERALIZATION. SOME SMALL BARRED QUARTZ VESICLES.				
66' - 86'	STEMITE —				
86' - 88'	SHEARED CONTACT ZONE BETWEEN STEMITE AND BASIC VOLCANICS. SPARSLEY MINERALIZED WITH PYRITE.				
88' - 106'	BASIC VOLCANICS, AND GREENISH.				

N.M.P., TORONTO—STOCK FORM NO. 501 REV. 12/54

DRILLED BY R. Newman,

SIGNED R. Newman,

DIAMOND DRILL RECORD

PROPERTY

Huro + Brock

HOLE NO.

2

NUMBER _____

SECTION FROM

0' TO 109'

STARTED _____

GRADE _____

DATUM _____

COMPLETED _____

DEPARTURE _____

BEARING

Fast North.

ULTIMATE DEPTH

108'

ELEVATION _____

DIP

55°

PROPOSED DEPTH _____

DEPTH FEET	FORMATION	SAMPLE NO.	WIDTH OF SAMPLE	GOLD \$	SLUDGE GOLD \$				
0'-72'	SYENITE PORPHYRY No MINERALIZATION Some small barren QUARTZ VENS.								
72'-95'	SYENITE.								
95'-97.5'	SHEARED CONTACT ZONE BETWEEN SYENITE AND BASIC VOLCANICS, Some IRONITE MINERALIZATION.								
97.5'-108'	BASIC VOLCANICS, & GREENSTONES.								

N.M.P., TORONTO—STOCK FORM No. 501 REV. 12/51

DRILLED BY

R. J. [Signature]

SIGNED

R. J. [Signature]

DIAMOND DRILL RECORD

PROPERTY Huro Porlock HOLE NO. 3

SHEET NUMBER 1 SECTION FROM 0' TO 108' STARTED _____
 LATITUDE _____ DATUM _____ COMPLETED _____
 DEPARTURE _____ BEARING Asst. North. ULTIMATE DEPTH 109'
 ELEVATION _____ DIP 65° PROPOSED DEPTH _____

DEPTH FEET	FORMATION	SAMPLE NO.	WIDTH OF SAMPLE	GOLD \$	SLUDGE GOLD \$
0' - 83'	STENITE TORPHRY, No MINERALIZATION. SOME SMALL QUARTZ VENS. (RARER)				
83' - 100'	STENITE, —				
101' - 103.5'	SHEARED CONTACT ZONE BETWEEN STENITE AND BASIC VOLCANICS. SOME PYRITE MINERALIZATION. —				
103.5' - 109'	BASIC VOLCANICS, & GREENSTONES. —				

DRILLED BY R. J. [Signature]

SIGNED [Signature]

Sketch Showing Locale
of Drilling.
in CLAIM

L-70736 - TEER TWP.

3-HOLES FROM 1 SET UP.

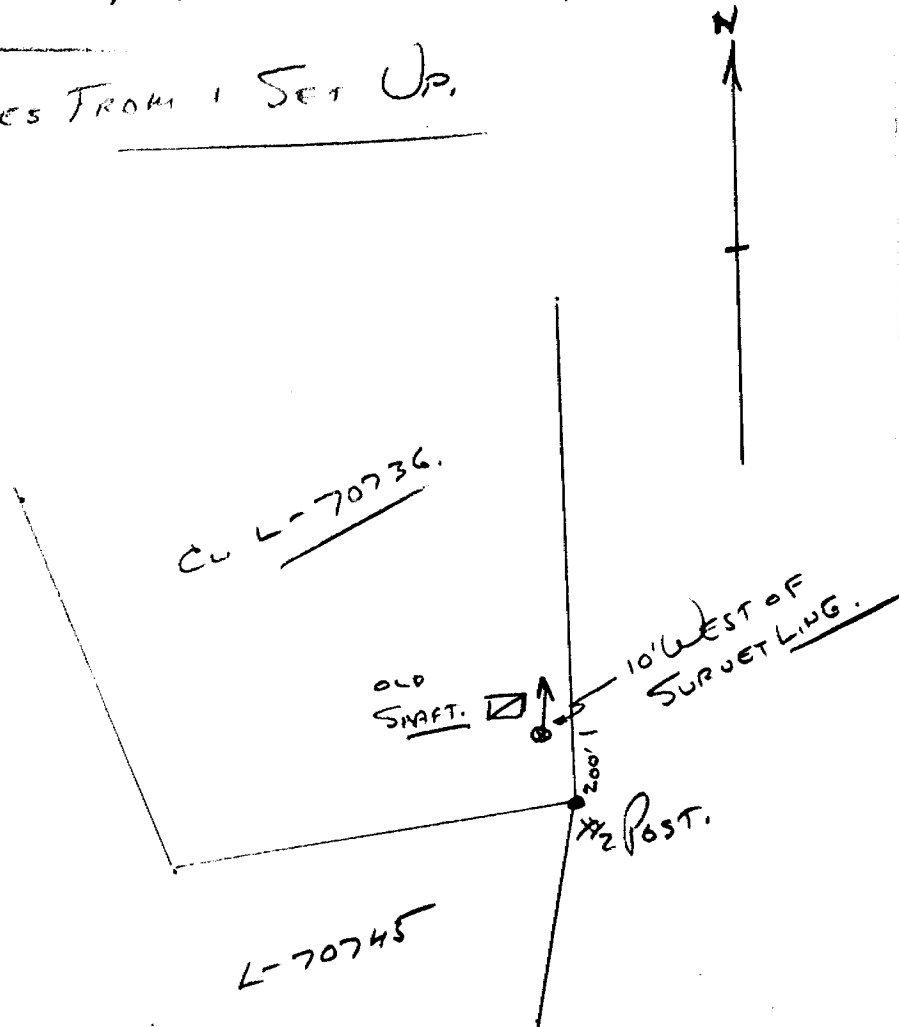

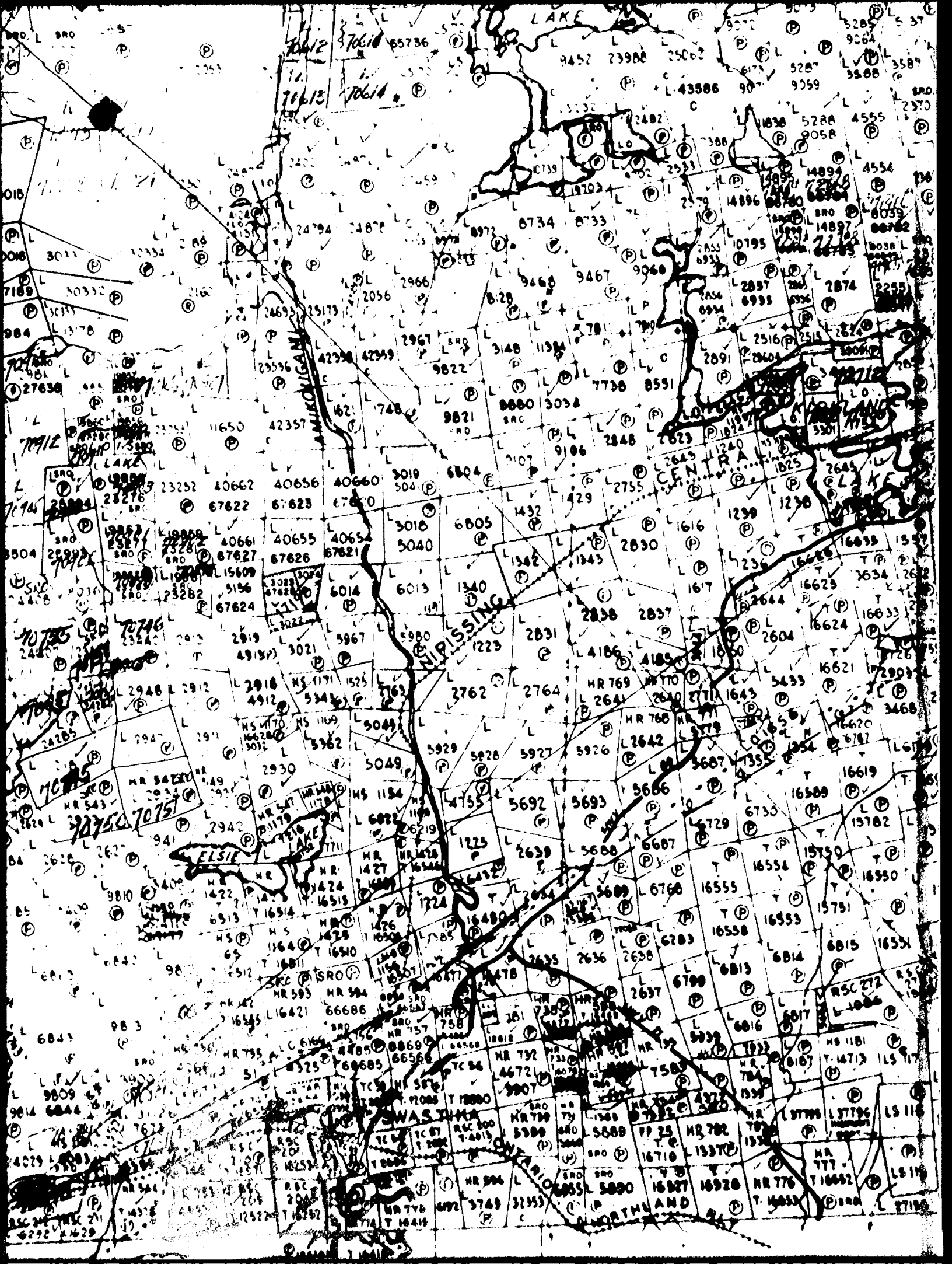



42A01NE0233 63 TECK

900

IMPORTANT

Attach sketch showing location of work in relation to corner posts, and nature and extent thereof.

Form 12 A
25M-59-360

THE MINING ACT



ONTARIO

REPORT OF WORK

To the Recorder of LARDER LAKE Mining Division:
I, D.F. HORD AND R.A. POLLOCK
(Name of Applicant)
18 TAYLOR AVE. KIRKLAND LAKE AND VANCOUVER B.C.
(Post Office Address)

the recorded holder of mining claim No. L-70736 hereby report the performance of 80 days' work not before reported, to be applied to this claim.

*This mining claim is one of a group of contiguous claims numbered 70736, 70745, 70750 & 70751.

of which I am the recorded holder under Mining License No. K-11780
K-12995 and the work was performed on mining claim(s) L-70736 and is to be applied in respect of mining claim(s) L-70736 (*Complete above section only if applicable)

The work is as follows:

Stripping or opening up mines, sinking shafts or other actual mining operations

The names and addresses of the men who performed the work and the dates upon which each man worked in its performances are: (If more space is required, attach list).

R. NEWMAN - 100 POPLAR ST. KIRKLAND LAKE.
J. ONE 20-26 INC.

Diamond or other Core Drilling

Total No. of days SEVEN

Footage drilled 323' No. of holes drilled 3 Angle 45°, 55°, 65°
Diameter of core 2"
Names and addresses of owner and operator of drill R. NEWMAN - 100 POPLAR ST. KIRKLAND LAKE.

Dates upon which drilling was done JUNE 20-26 INC.
(Core log and Sketch in duplicate by core examiner accompanies this Report.)

Total No. of days SEVEN 323

Work by Compressed Air or other Power Driven Rock Drill or Mechanical Equipment.

Type of drill BOYLES X-RAT.
Names and addresses of men engaged in operating drill.

R. NEWMAN 100 POPLAR ST.

Dates upon which each man worked JUNE 20-26 INC.

Total No. of days SEVEN

The penalty for making a false statement in this certificate is \$500. or six months imprisonment or both.

RECORDED JUN 1 1941
REC. No.

Power Stripping

Type of equipment used
Names and addresses of owner and operators
.....
.....
.....
.....
.....
.....
Amount expended \$
Dates on which work was done
Total No. of days

Date June 1/67.....

R. Newman
Signature of Recorded Holder or Agent

The Mining Act

CERTIFICATE VERIFYING REPORT OF WORK

I, R. NEWMAN
100 Poplar St.
(post-office address)
KIRKLAND LAKE, ONT.
(City, town, village or township)

hereby certify:

1. That I have a personal and intimate knowledge of the facts set forth in the report of work annexed hereto.
2. That the grounds of my knowledge are OWNER & OPERATOR OF PLANT
3. That the annexed report is true.

Dated June 1 1967
R. Newman
(Signature)
100 Poplar St. K.L.
(post-office address)

The penalty for making a false statement in this certificate is \$500. or six months imprisonment or both.