

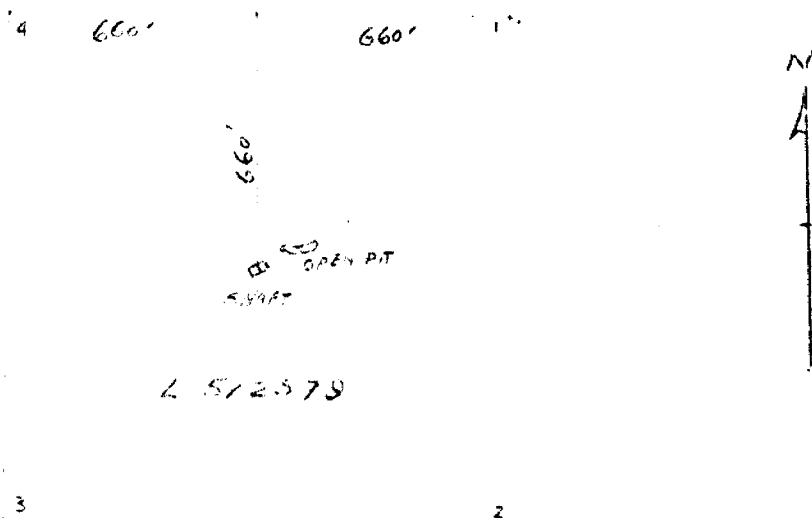

42A01NE0295 2.3104 GRENFELL

010



PLAN SHOWING OPEN PIT AREA

WHERE ASSESSMENT WORK WAS PERFORMED

SCALE 1" = 500'

DATE: 10/15/75  
BY: [illegible]

0 075, 1975

EQUIPMENT AND USE

WATER PUMP, (GAS DRIVEN)

USED FOR DE-WATERING AND KEEPING DEWATERED, AN OPEN-PIT IN WHICH AN EXAMINATION, MAPPING, SAMPLING ETC, HAD TO BE DONE. THE PUMP WAS ALSO NECESSARY FOR PRESSURE-WASHING THE PIT WALLS.

COME-ALONG

NECESSARY FOR HOISTING HEAVY TIMBERS AND A 1-TON SHAFT-SINKING BUCKET FROM THE OPEN-PIT. USED ALSO FOR ERECTING A HOISTING TRIPOD FOR CLEARING PIT OF DEBRIS.

CHAIN SAW, HOMELITE

USED FOR CLEARING TREES & BRUSH AROUND WORKINGS, CUTTING TIMBER FOR TRIPOD, LADDERS ETC.

TRUCK, 4-WHEEL DRIVE, 3/4-TON CHEV.

AN ESSENTIAL PIECE OF EQUIPMENT FOR HAULING EQUIPMENT, PERSONNEL, ROCK SAMPLES, WATER, POLES, TIMBER, ETC. ON THE PROPERTY AS WELL AS TO AND FROM THE PROPERTY.

COSTS

<u>MONTH</u>	<u>WATER PUMP</u>	<u>CHAIN SAW</u>	<u>COME-ALONG</u>	<u>TRUCK</u>
AUG. 27-31 INCL.	25.00	60.00	15.00	125.00
SEPT. 1-30 "	150.00	360.00	90.00	750.00
OCT 1-31 "	155.00	264.00	93.00	550.00
	<u>330.00</u>	<u>684.00</u>	<u>198.00</u>	<u>1425.00</u>

IF REQUIRED, RECEIPTS ON HAND WILL BE FORWARDED UPON REQUEST

#  $2,637 \div 15 = 175.8 \text{ days}$

OS.



42A01NE0295 2.3104 GRENFELL

Recorded Holder	John Sirola
Township or Area	Grenfell Twp.

Type of survey and number of Assessment days credit per claim	OPEN PIT AND SHAFT WORK
<b>Geophysical</b> Electromagnetic _____ days Magnetometer _____ days Radiometric _____ days Induced polarization _____ days Section 86 (18) <u>see across</u> days <b>Geological</b> _____ days <b>Geochemical</b> _____ days  Man days <input type="checkbox"/> Airborne <input type="checkbox"/> Special provision <input type="checkbox"/> Ground <input checked="" type="checkbox"/>  <input type="checkbox"/> Credits have been reduced because of partial coverage of claims.  <input type="checkbox"/> Credits have been reduced because of corrections to work dates and figures of applicant.	Location of work: Mining Claim - L. 512579 Amount spent on this programme = \$2,637.00 Total assessment days credit allowed = 175  The above mining claim may be grouped under Section 85(6) of The Mining Act for the purposes of recording the work credits of <u>175 days</u>

**Special credits under section 86 (15a) for the following mining claims**

**No credits have been allowed for the following mining claims**

not sufficiently covered by the survey                       Insufficient technical data filed

**NOTE :**

The Mining Recorder may reduce the above credits if necessary in order that the total number of approved assessment days recorded on each claim does not exceed the maximum allowed as follows: Geophysical — 80; Geological — 40; Geochemical — 40; Section 86(18)-60: