



42A01NE0309 2.5155 TECK

# STRIPPING + Sampling Location Sketch

L-566424

TECK TWP.

1" = 100'

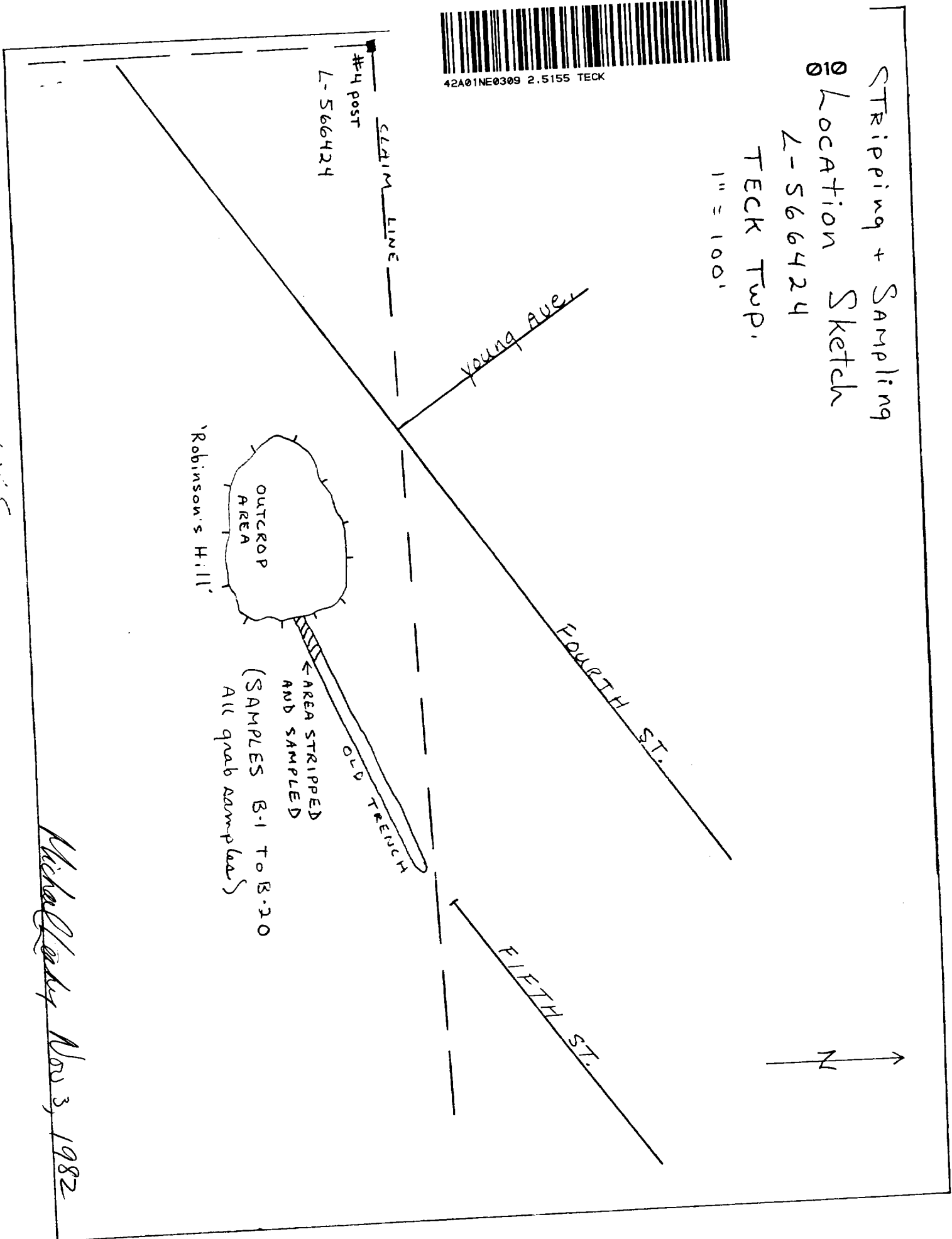
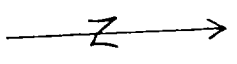

5155

Michael Clarke Nov 3, 1982



Ontario

Ministry of  
Natural  
Resources

Geotechnical  
Report  
Approval



42A01NE0309 2.5155 TECK

File 2.5155

Open 26/83

Mining Lands Comments

900

*- no changes to reports OK!*

To: Geophysics

Comments

Approved

Wish to see again with corrections

Date

Signature

To: Geology - Expenditures

*W. Kustre*

Comments

Approved

Wish to see again with corrections

Date

*March 18/83*

Signature

*W. Kustre*

To: Geochemistry

Comments

*LD*

Approved

Wish to see again with corrections

Date

Signature

336, 337

1982 11 18

2.5155

Mining Recorder  
Ministry of Natural Resources  
4 Government Road East  
Kirkland Lake, Ontario  
P2N 1A2

Dear Sir:

We have received data for assaying submitted under Section 77(19) of the Mining Act R.S.O. 1980 submitted on Mining Claims L 566424-25 in the Township of Teck.

This material will be examined and assessed and a statement of assessment work credits will be issued.

Yours very truly,

E.F. Anderson  
Director  
Land Management Branch

Whitney Block, Room 6450  
Queen's Park  
Toronto, Ontario  
M7A 1W3  
Phone: 416/965-1380

DW:sc

cc: Mr. M. Leahy  
Kirkland Lake, Ontario





Ministry of  
Natural  
Resources

Report  
of Work

*Tech trip*

Instructions

- Supply required data on a separate form for each type of work to be recorded (see table below).
- For Geo-technical work use form no. 1362 "Report of Work (Geological, Geophysical, Geochemical and Expenditures)".

The Mining Act

Name and Postal Address of Recorded Holder: **Michael LEAHY**  
 24 Dixon Ave. Kirkland Lake, Ont.  
 Prospector's Licence No.: **K 18263**

Total Work Days Cr. claimed	Mining Claim		Work Days Cr.	Mining Claim		Work Days Cr.	Mining Claim		Work Days Cr.
	Prefix	Number		Prefix	Number		Prefix	Number	
8	L	566424	4						
		566425	4						

for Performance of the following work. (Check one only)

Manual Work

Shaft Sinking Drifting or other Lateral Work.

Compressed Air, other Power driven or mechanical equip.

Power Stripping

Diamond or other Core drilling

Land Survey

Required Information eg: type of equipment, Names, Addresses, etc. (See Table below)

Type of EQUIPMENT - HOSE attached to FIRE HYDRANT

OPERATORS - M. LEAHY 24 DIXON AVE K.L.  
 - L.P. Pilon 19 CHAPUT AVE K.L.  
 - Oct. 9 - 2 MEN - 6 HOURS (12 MH)  
 - Oct. 10 2 MEN - 6 HOURS (12 MH)

Total MAN-HOURS 24  
 Total days credit (24 ÷ 3) 8

RECORDED OCT 12 1982  
 REC. No. 566424

LARDER LAKE MINING DIV.  
 RECEIVED  
 OCT 12 1982  
 AM 7 18 9 10 11 12 1 2 3 4 5 6  
 Date of Report: Oct 12 / 82  
 Recorded Holder or Agent (Signature): Michael Leahy

Certification Verifying Report of Work

I hereby certify that I have a personal and intimate knowledge of the facts set forth in the Report of Work annexed hereto, having performed the work or witnessed same during and/or after its completion and the annexed report is true.

Name and Postal Address of Person Certifying: **Michael LEAHY**, 24 Dixon Ave., Kirkland Lake Ont.

Date Certified: \_\_\_\_\_  
 Certified by (Signature): **Michael Leahy**

Table of Information/Attachments Required by the Mining Recorder

Type of Work	Specific information per type	Other information (Common to 2 or more types)	Attachments
Manual Work	Nil	Names and addresses of men who performed manual work/operated equipment, together with dates and hours of employment.	Work Sketch: these are required to show the location and extent of work in relation to the nearest claim post.
Shaft Sinking, Drifting or other Lateral Work			
Compressed air, other power driven or mechanical equip.	Type of equipment	Names and addresses of owner or operator together with dates when drilling/stripping done.	Work Sketch (as above) in duplicate
Power Stripping	Type of equipment and amount expended. Note: Proof of actual cost must be submitted within 30 days of recording.		

RECEIVED

NOV - 5 1982

MINING LANDS SECTION



Ministry of  
Natural Resources  
Research Branch

T. T. L.,  
Cobalt, Ont.

Form MS. 007 (06/74)

ACKNOWLEDGMENT OF ASSAY COUPON CREDIT

Name Mr. Carl Forbes, 33 Date Oct. 15, 1982.  
Premier Ave. West,  
Address Kirkland Lake, Ont. P2N 2S7

122 Assay coupons were received to your credit,  
24 Coupons have been applied to assay work. (M. Leahy)  
98 Coupons remain to your credit in our files.

D.L. Larabee, *DL*  
Manager.

F-6

PLEASE REFER TO OUR FILE NUMBER \_\_\_\_\_

16 X 10 Ag = 160.00  
4 X 15 Ag Ag = 60.00  
Total = \$220.00



Ministry of  
Natural  
Resources

Temiskaming  
Testing  
Laboratories

P.O. Box 799  
Presley St.  
Cobalt, Ontario

Tel: 679-8313

Report Number

CB 6057

Laboratory Report

Date Oct. 15, 1982

ued To: Mr. Michael Leahy, 24 Dixon Ave., Kirkland Lake, Ont. P2N 1W4

Sample Number	Gold Oz. Per Ton	Gold Value Per Ton	Silver Oz. Per Ton
#B-1	0.044		0.08
B-2	0.069		
B-3	0.155		
B-4	0.219		
B-5	0.079		
B-6	0.265		0.29
B-7	0.409		
B-8	0.305		
B-9	0.020		
B-10	0.171		0.20
B-11	1.162		
B-12	0.013		
B-13	0.117		0.11
B-14	0.056		
B-15	0.043		
B-16	0.895		
B-17	0.502		
B-18	0.023		
B-19	0.036		
B-20	0.604		

Fees Received Charged 24 coupons card #0416, 0425 & 0426 (Carl & Jim Forbes & R. Crichton cards) File F-6

D.L. Larrivée  
Manager

Except by special permission, reproduction of these results must include any qualifying remarks made by this ministry with reference to any sample.



THE TOWNSHIP OF  
**TECK**  
DISTRICT OF  
TIMISKAMING

LARDER LAKE  
MINING DIVISION

SCALE 1-INCH = 20 CHAINS

DISPOSITION OF CROWN LANDS

- PATENT, SURFACE AND MINING RIGHTS
- " SURFACE RIGHTS ONLY
- " MINING RIGHTS ONLY
- LEASE, SURFACE AND MINING RIGHTS
- " SURFACE RIGHTS ONLY
- " MINING RIGHTS ONLY
- LICENCE OF OCCUPATION
- ROADS
- IMPROVED ROADS
- KING'S HIGHWAYS
- RAILWAYS
- POWER LINES
- MARSH OR MUSKIEG
- MINES
- CANCELLED

NOTES

400' surface rights reservation along the shores of all lakes and rivers

Areas shown thus for slime disposal

Mining claim L.5779 - Mining Rights subject to Sec 36 of the Mining Act (R.S.O. 1950)

AREAS WITHDRAWN FROM STAKING

S.R.	SURFACE RIGHTS SECTION	ORDER NO.	DATE	DISPOSITION	M.A.	MINING RIGHTS FILE
431	R50	1970	7/2/80	S.R.	171760	
369	S50	1980	1/10/82	12/2/82	S.R. & M.R.	15478

DATE OF ISSUE

APR 20 1983

Ministry of Natural Resources  
TORONTO

2.5155

PLAN NO.-M. 392

ONTARIO  
MINISTRY OF NATURAL RESOURCES  
SURVEYS AND MAPPING BRANCH

Grenfell Twp. M.351

M.359  
KIRKLAND  
LAKE  
2.5155  
Label Twp.

Otto Twp. M.379

