

**REPORT ON DIAMOND DRILLING
TECK TOWNSHIP
DISTRICT OF TIMISKAMING, ONT.
BY KIRKLAND LAKE GOLD INC.**

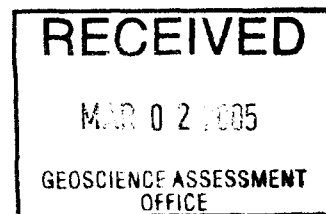

S. J. Carmichael
Kirkland Lake Gold Inc.

March 3, 2005



42A01NE2069 2.29414 TECK

010

TABLE OF CONTENTS

	Page
Introduction.....	2
Property Location and Access.....	2
Land Tenure and Ownership.....	2
Exploration History.....	3
2004 Diamond Drilling Program.....	4
Summary and Conclusions.....	5

LIST OF FIGURES

	Following Page
Figure 1 – General Location Plan	2
Figure 2 – Claim Location Plan	3

LIST OF APPENDICES

- Appendix A – References
- Appendix B - Certificate of Qualifications
- Appendix C – Diamond drill Logs and Assay Certificates

LIST OF DRAWINGS

- Drawing No. 1 – Drill Hole Section 0+00, Scale: 1"=40 ft.
- Drawing No. 2 - Drill Hole Section 6+00 East, Scale 1"=40 ft.
- Drawing No. 3 - Drill Hole Section 13+00 East, Scale 1"=40 ft.
- Drawing No. 4 - Drill Hole Section 7+00 West, Scale 1"=40 ft.
- Drawing No. 5 – Drill Hole Section 54+00W, Scale 1"=40 ft.
- Drawing No. 6 – Drill Hole Location Plan, Scale 1"=400 ft.

**REPORT ON DIAMOND DRILLING
TECK TOWNSHIP
DISTRICT OF TIMISKAMING, ONT.
BY KIRKLAND LAKE GOLD INC.**

Introduction

The following report describes a six hole (5,311 feet) diamond drilling program completed between late June and August, 2004. The program was designed to test the Timiskaming/Volcanic contact as well as Induced Polarization anomalies within the volcanics.

The drilling was completed by Rick Yost Diamond drilling with logging completed by Kirkland Lake Gold geologists and assaying by Swastika Laboratories.

The Timiskaming/Volcanic contact was intersected in three of the drill holes. The targeted induced polarization anomalies were tested in three of the drill holes and were found to be caused by graphitic sediments.

No significant mineralization was intersected and all assays returned negligible gold mineralization. No further work is recommended at this time.

Property Location and Access

The area tested forms part of the North Teck claim block held by Kirkland Lake Gold Inc. drilling was performed on four staked mining claims as part of the North Teck claim block.

Access to the drill area is by Goldthorpe Road running north of the Macassa mine. At a point just west of the Ontario Northland railway crossing a series of trails lead to the drill sites.

Land Tenure and Ownership

The North Teck claim block comprises 30 staked contiguous mining claims (61 unites) with a total area of 480 hectares or 1200 acres. All claims are registered to Kirkland Lake Gold Inc. and are in good standing. The claims include:

CLAIM NO.	UNITS	DATE STAKED	APPLIED	BANK	DUE DATE
1045619	1	Aug. 11, 1988	6800	294	\$400 by Aug. 11, 2006
1045623	1	Oct. 7, 1988	6800	472	\$400 by Oct. 7, 2006
1049049	1	Oct. 28, 1988	6400	0	\$400 by Oct. 28, 2005
1213913	1	March 20, 1996	3200	811	\$400 by March 20, 2006
1213914	3	June 13, 1996	8400	0	\$1200 by June 13, 2005

GEOLOGY AND PRINCIPAL MINERALS OF ONTARIO

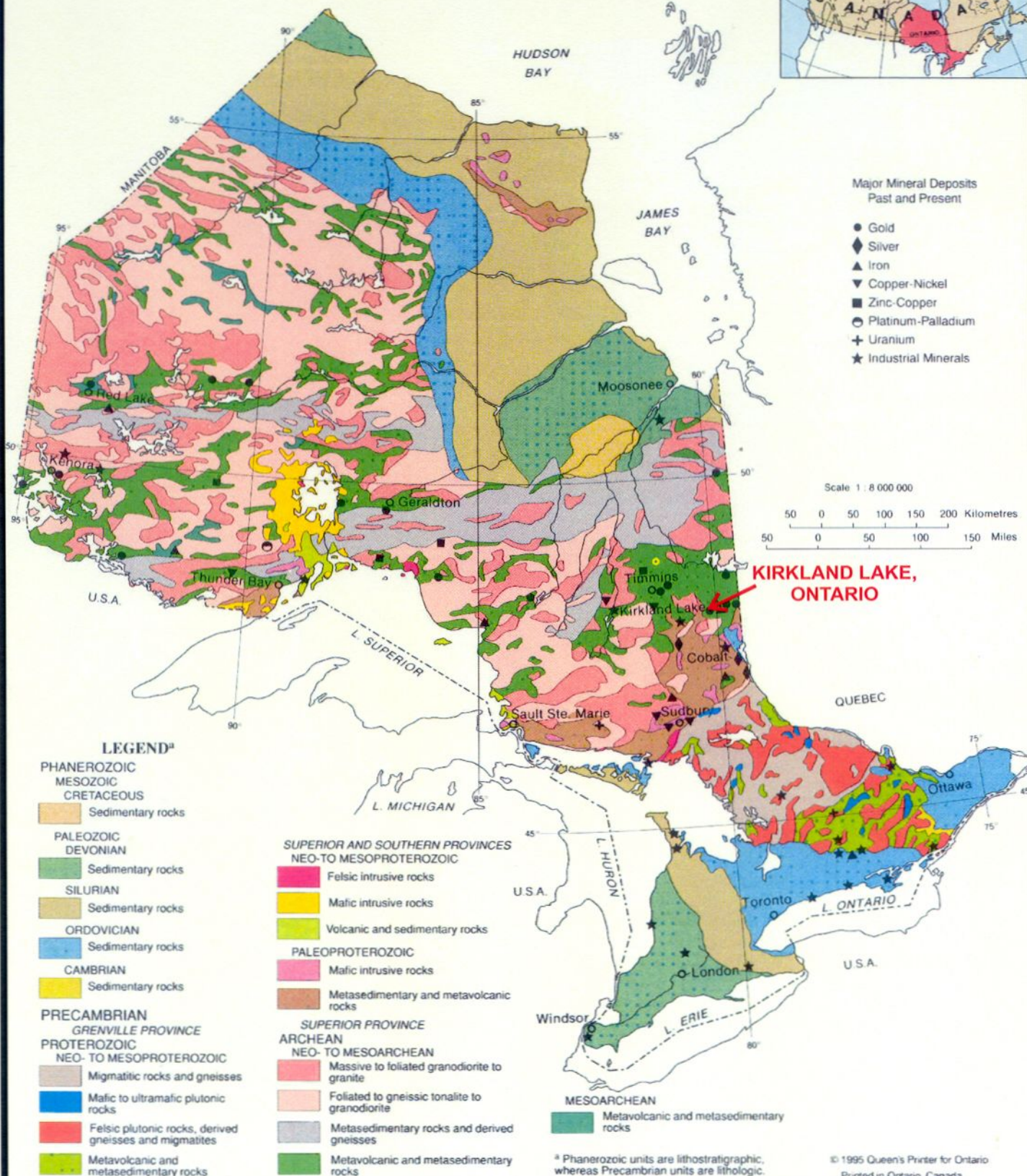

GEOLOGICAL MAP OF ONTARIO SHOWING LOCATION OF KIRKLAND LAKE

CLAIM NO.	UNITS	DATE STAKED	APPLIED	BANK	DUE DATE
1214100	1	Oct. 4, 1996	2800	15780	\$400 by Oct. 4, 2005
1214365	2	June 13, 1996	5600	21	\$800 by June 13, 2005
1214366*	1	June 13, 1996	3200	0	\$400 by June 13, 2006
1214367	2	June 13, 1996	5600	0	\$800 by June 13, 2005
1214368	1	June 13, 1996	2800	0	\$400 by June 13, 2005
1214369	3	June 13, 1996	8400	0	\$1200 by June 13, 2005
1214370	1	June 17, 1996	2800	0	\$400 by June 17, 2005
1214371	2	June 13, 1996	6400	0	\$800 by June 13, 2006
1214372	2	June 13, 1996	6400	1718	\$800 by June 13, 2006
1214373	4	June 13, 1996	11200	0	\$1600 by June 13, 2005
1214374	2	June 13, 1996	6400	2388	\$800 by June 13, 2006
1217446	1	June 13, 1996	2827	239	\$373 by June 13, 2005
1217447	3	June 13, 1996	8428	0	\$1172 by June 13, 2005
1217448	2	June 13, 1996	6400	1663	\$800 by June 13, 2006
1217450	4	Aug. 1, 1996	12800	0	\$1600 by Aug. 1, 2005
1217451	4	Aug. 1, 1996	11200	62	\$1600 by Aug. 1, 2005
1217452	1	July 18, 1996	3200	1199	\$400 by July 18, 2006
1217455	1	July 18, 1996	3200	1599	\$400 by July 18, 2006
1217479	4	Aug. 1, 1996	12800	1065	\$1600 by Aug. 1, 2006
1217759	4	Oct. 4, 1996	11200	0	\$1600 by Oct. 4, 2005
1219980	1	Oct. 4, 1996	3200	1199	\$400 by Dec. 12, 2006
1219981	6	Dec. 12, 1996	19981	5500	\$1619 by Dec. 12, 2006
1221679**	1	Dec. 2, 1996	2800	0	\$400 by Dec 2, 2005
1221710***	2	Dec. 30, 1996	5600	0	\$800 by Dec. 30, 2005
1222104	1	May 5, 1997	2800	0	\$400 by May 5, 2006
1222105	1	May 5, 1997	2400	394	\$400 by May 5, 2005
3011230	1	June 17, 2003	900	0	\$300 by June 17, 2007
859695****	1	Nov. 7, 1985	7600	0	\$400 by Nov. 7, 2005
983045	1	Dec. 16, 1987	7205	94	\$395 by Dec. 16, 2006

* single claim, west end Elsie Lake

** single claim, south of Armer Lake

*** single claim, South 'Y'

**** single claim, south of Amalgamated

Exploration History

KL-1641 Assessment File

1934: Property reports by D.W. Jaquays and O.R. Wray

1935: Property reports by Anonymous and T.L. Gledhill. The reports describe the five showings around Lois Lake.

1961: One diamond drill hole (DDH#1) by Tresdor Larder east of Lois Lake. No samples appear to have been taken.

1963: Four diamond drill holes (Mareast #1 to #4) by Sylvanite Gold Mines Ltd. Testing the East Gabbro, North Gabbro and Rhyolite showings. No assays >0.02 oz/ton Au.

KL-2248 Assessment File

1984: VLF and magnetics survey by Perron's Inc.

1986: VLF, magnetic, geochemical and geological surveys by Goldtrack Resources Inc.

KL-2249 Assessment File

1986: VLF, magnetic and geological surveys by A.H. Perron.

1987: Outcrop stripping and six drill holes (GT-87-1 to GT-87-6) by Goldtrack Resources Inc. Testing five showings. No assays >0.005 oz/ton Au.

KL-3014: VLF, EM, magnetics, geochemical and geological surveys on adjacent claims to the northwest by H.A. Moore.

KL-3548 Assessment File

1992: Two diamond drill holes on adjacent claims to the northwest by H.A. Moore. No assays >15 ppb Au.

1998: Kinross Gold Corp.

Completed 26.8km gridding followed by total field magnetics, Phase Induced Polarization and geological mapping.

In October of 2002, Kirkland Lake Gold Inc. completed two diamond drills (1002') on present claim 1214100 to test the Timiskaming-Volcanic contact.

2004 Diamond Drilling Summary

Six BQ diamond drill holes were completed between July 22/04 and September 2/04. The drill holes are summarized as follows:

DRILL HOLE	CLAIM	NORTHING	EASTING	AZIMUTH	DIP	LENGTH
FPN-04-01	983045	39+87N	6+08E	360	-50	825'
FPN-04-02	1045619	42+29N	7+32W	360	-45	750'
FPN-04-04	1214365	60+07N	13+12E	360	-50	650'
FPN-04-05	1214365	66+61N	0+19W	360	-50	1200'
FPN-04-06	1214365	64+64N	12+93E	360	-45	950'
FPN-04-07	1214100	54+33W	50+87N	360	-45	936'

Total footage drilled = 5,311 feet

Summary of Expenses

Drilling: \$71,554.00
 Moves: \$7,200.00
 Core Boxes: \$1,485.00

Mobe:	\$600.00
Assays:	\$1,522.00
Logging:	\$1,500.00
Report:	\$1,000.00
TOTAL:	\$84,861.00

Summary and Conclusions

The drilling program was a technical success in that the Sediment/Volcanic contact was intersected. Tested Induced Polarization anomalies can be attributed to graphitic shale. No gold assays >0.01 oz/ton were returned. No further drilling is recommended at this time.

Respectfully Submitted

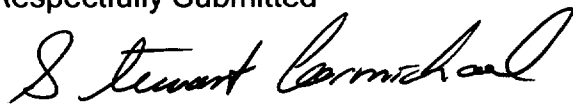

Stewart Carmichael, B.Sc., FGAC, P.Geo

Appendix A – References

Bass, M.N.

1961: Regional Tectonics of Part of the Southern Canadian Shield, J. Geol. Vol.69, No.6, p668-702.

Colvine, A.C. *et al.*

1988: Archean Lode Gold Deposits in Ontario; Ontario Geological Survey, Miscellaneous Paper 139, p.43.

Gordon, J.B., Lovell, H.L., de Grijjs, Jan and Davie, R.F.

1979: Gold Deposits of Ontario, Part 2: Part of District of Cochrane, Districts of Muskoka, Nipissing, Parry Sound, Sudbury, Timiskaming and Counties of Southern Ontario; Ontario Geological Survey, Mineral Deposits Circular 18, 253p.

Jenson, L.S., and Langford, F.F. 1985: Geology and Petrogenesis of the Archean Abitibi Belt in the Kirkland Lake Area, Ontario; Ontario Geological Survey, Miscellaneous Paper 123, 130p.

Savage, W.S., 1964: Mineral Resources and Mining Properties in the Kirkland Lake -Larder Lake Area; Ontario Department of Mines, Mineral Resources Circular No. 3, 108p.

Various assessment files on record at the Resident Geologists Office, Kirkland Lake

Appendix B – Certificate of Qualifications

STEWART CARMICHAEL, P.GEO.

I, Stewart Carmichael, P.Geo, do hereby certify that:

1. I am currently employed as the Chief Exploration Geologist by:
Kirkland Lake Gold Inc.
P.O.Box 370
Kirkland Lake, Ontario, Canada
P2N 3J1
2. I graduated with a Bachelor of Science degree, from McMaster University in 1982.
3. I am a member of the Association of Professional Geoscientists of Ontario
4. I am a Fellow of the Geological Association of Canada
4. I have worked as a geologist for a total of 22 years since my graduation from university.
5. I have been employed at the Macassa Mine property since April, 2002.
6. I have made use of internal documents and files as well as files at the Ministry of Northern Development and Mines, Kirkland Lake.

Dated this 3rd Day of March, 2005

(Signed)

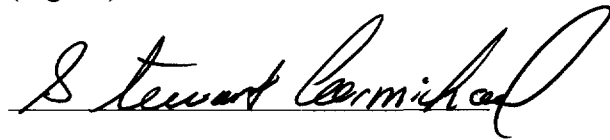
A handwritten signature in black ink, reading "Stewart Carmichael". The signature is written in a cursive style with a large, looping initial 'S'.

Stewart Carmichael, P.Geo.
Chief Exploration Geologist

Appendix C – Diamond Drill Logs and Assay Certificates

CEGEP Rouyn-Noranda
DRILLING LOG

Property: UNCONFORMITY

Hole no: FPN-04-01	Zone no:	Contractor: Yost Drilling	Started: 22/07/2004
Canton : TECK			Completed: 28/07/2004
LOT :	Rang :	Claim no: 983045	
Puit # :	Level :	Section:	Working offic
Collar coordonate :	Line : 6+ 8 E	Latitude: 17443.00N	Azimuth: 360° 0' 0"
Reference system :	Station: 39+87 N	Longitude: 10787.00E	Dip: -50° 0' 0"
		Elevation: 0.00	Depth: 825.00

Deviation tests :

Depth	Dip	Az Truth
F	0' "	0' "

Comments :

Water debit:
Cement :

Plug:
Core size: **B.4**

Car érée:
Localisation :
Description :

BQ

Logged by : D. Heasman

Date logged: 29/07/2004

Hole no: FPN 04 01

FROM (F)	TO (F)	DESCRIPTION	Sample	FROM (F)	TO (F)	Length (F)														
		qtz vein, with minor carb. 1-2% mg cg py. Dip is @ 55 deg TCA.																		
	655.50 656.50	Check sample of py mineralization along fractures. Overall 1-2% mg-vcg py. Weakly altered andesite.	121227	655.50	656.50	1.00	.001													
	660.50 661.50	Check sample of py mineralization in fractures. Overall 1-2% mg-cg py. Weakly altered andesite.	121228	660.50	661.50	1.00	.001													
	715.00 716.70	Check sample of qtz flooding in andesite. 3-5% qtz stgs and minor veining. Drk black chloritic infilling. 2-3% fg-cg py.	121229	715.00	716.70	1.70	.001													
	825.00 825.00	E.O.H.																		
		END OF HOLE																		
		Total number of samples : 10																		
		Total length sampled : 17.70																		
		<i>J. Carmichael March 1955 core stored at Malasse Mine</i>																		

CRÉPÉ Rouyn-Noranda
DRILLING LOG

Property: UNCONFORMITY

Hole no: FPN 04-02 Zone no: Contractor: Yost Drilling Started: 29/08/2004
Canton : TECK Completed: 04/08/2004

Lot : Rang : Claim no: **1045619**

Puit # : Level : Section: Working offic

Collar coordonate : Line : 7+32 W Latitude: 17264.00N Azimuth: 360° 0' 0"
Station: 42+29 N Longitude: 9311.60E Dip: -45° 0' 0"
Reference system : Elevation: 0.00 Depth: 750.00

Deviation tests :

Depth	Dip	Az Truth
F	0' "	0' "

Comments :

Water debit:
Cement :

Plug:
Core size: **B.4**

Car érée:
Localisation :
Description :

BQ

Logged by : D. Heasman

Date logged: 09/08/2004

Hole no: FPN 04 02

FROM (F)	TO (F)	DESCRIPTION	Sample	FROM (F)	TO (F)	length (F)														
		andesite.																		
		746.70 746.80																		
		QTZ-CARB VEIN; 1" wide, creamy white, chloritic, bullish looking qtz carb vein. Dip is @ 45 deg TCA.																		
		750.00 750.00																		
		E.O.H.																		
		END OF HOLE																		
		Total number of samples : 14																		
		Total length sampled : 14.70																		
		<i>S. Carmichael Hand post core stored at Macassar Mine</i>																		

CEGEP Rouyn Noranda
DRILLING LOG

Property: UNCONFORMITY

Hole no: FPN-04-04 Zone no: Contractor: Yost Drilling Started: 06/08/2004
Canton : TECK Completed: 11/08/2004
Lot : Rang : Claim no: **1214365**
Puit # : Level : Section: Working offic
Collar coordonate : Line : 13+12 E Latitude: 19525.00N Azimuth: 360° 0' 0"
Station: 60+ 7 N Longitude: 10295.00E Dip: -50° 0' 0"
Reference system : Elevation: 0.00 Depth: 650.00

Deviation tests :

Depth	Dip	Az Truth
650.00 F	-46° 0' 0"	360° 0' "

Comments :

Water debit: Plug: Car érée: BQ
Cement : Core size: **B.4** Localisation :
Description :

Logged by : D. Heasman

Date logged: 20/08/2004

Hole no: FPN 04 04

FROM (F)	TO (F)	DESCRIPTION	Sample	FROM (F)	TO (F)	Length (F)							
		188.30 188.40 QTZ VEIN; 0.6" wide, light grey, chloritic qtz vein with minor carb. 1-2% mg-cg py. Dip is @ 70 deg TCA											
		197.00 200.00 Check sample of qtz-carb stgs and veining. 2-3% fg-mg py contained within the stgs.	121433	197.00	200.00	3.00	.001						
		266.50 266.50 Red oxidized fracture @ 30 deg TCA.											
		301.00 303.20 Broken core; poor competency											
		306.50 308.20 Check sample of Fra.											
		306.50 308.20 SHEAR ZONE; Strongly fractured core with chloritic alteration. brittle soft matrix. qtz-carb frags.	121434	306.50	308.20	1.70	.001						
		314.20 314.20 Strong chloritic slip @ 20 deg TCA.											
		403.50 405.00 Check sample of py mineralization along selvaged pillow. 3-5% vcg py.	121436	403.50	405.00	1.50	.001						
		414.50 415.50 Check sample of basalt. qtz-carb flooding, with 1-2% cg py, tr cpy.	121435	414.50	415.50	1.00	.001						
		442.00 442.00 Check sample of massive py mineralization. IP target?. 7-10% cg-vcg py.											
		442.50 442.60 Broken core; poor competency	121438	442.00	443.00	1.00	.001						
		484.00 485.00 Check sample of py mineralization along	121437	484.00	485.00	1.00	.001						

FROM (F)	TO (F)	DESCRIPTION	Sample	FROM (F)	TO (F)	Length (F)				
		selvaged pillow. 7-10% vcg py.								
522.50	523.50	Check sample of massive py mineralization. 3-5% vcg py.	121439	522.50	523.50	1.00	.001		121440	BLANK .001
564.00	565.00	Check sample of massive py mineralization. 7-10% cg vcg py.	121441	564.00	565.00	1.00	.01			
650.00	650.00	E.O.H.								
		END OF HOLE								
		Total number of samples : 12								
		Total length sampled : 16.40								
		<i>S. Commercial Work logs core stored at Macassa Mine</i>								

CEGEP Rouyn Noranda
DRILLING LOG

Property: UNCONFORMITY

Hole no: FPN 04 05	Zone no:	Contractor: Yost Drilling	Started: 17/08/2004
Canton : TECK			Completed: 25/08/2004
Lot :	Rang :	Claim no: 1214365	
Puit # :	Level :	Section:	Working offic
Collar coordonate :	Line : 0+19 W	Latitude: 19361.00N	Azimuth: 360° 0' 0"
Reference system :	Station: 66+61 N	Longitude: 8820.00E	Dip: 50° 0' 0"
		Elevation: 0.00	Depth: 1200.00

Deviation tests :

Depth	Dip	Az Truth
F	° ' "	° ' "

Comments :

Water debit:
Cement :

Plug:
Core size: **B. 4**

Car éré:
Localisation :
Description :

BQ

FROM (F)	TO (F)	DESCRIPTION	Sample	FROM (F)	TO (F)	Length (F)							
	231.50 232.50		69327	231.50	232.50	1.00	.001						
		Strong fault breccia. 3-5% vcq py.											
	232.50 233.50		69328	232.50	233.50	1.00	.001						
		Weak fault breccia. tr py.											
	233.50 235.00		69329	233.50	235.00	1.50	.001				69330	BLANK	.001
		Strong fault breccia. 3-5% vcq py.											
	235.00 238.00		69331	235.00	236.50	1.50	.001						
		Very strong fault breccia with graphitic zone. 70-75% graphite. 5-7% qtz frags. 2-3% py. 10-15% basalt frags.	69332	236.50	238.00	1.50	.001						
	238.00 240.70		69333	238.00	239.00	1.00	.001						
		Moderate fault breccia. 10-15% qtz frags with 2-3% fg mg py. tr mg cpy.	69334	239.00	240.70	1.70	.001						
	240.70 245.00												
		Arbitrarily designated to account for 4.3' of missing core.											
	245.00 255.00		69335	245.00	246.00	1.00	.001						
		Series of 1' samples.	69336	246.00	247.00	1.00	.001						
		Strong to moderate fault breccia. 10-15% qtz frags overall. Moderately chloritized, carbonitized, and sericitized. 2-3% fg-mg py. tr mg cpy.	69337	247.00	248.00	1.00	.001	.001		.001			
			69338	248.00	249.00	1.00	.001						
			69339	249.00	250.00	1.00	.001						
			69340	250.00	251.00	1.00	.002						
			69341	251.00	252.00	1.00	.001						
			69342	252.00	253.00	1.00	.001						
			69343	253.00	254.00	1.00	.001						
			69344	254.00	255.00	1.00	.001						
	255.00 256.00		69345	255.00	256.00	1.00	.001						
		Broken core; poor competency. Strong fault breccia. 5-7% qtz frags. 2-3% mg cg py.											
	256.00 264.00												
		Arbitrarily designated to account for 8' of missing core.											
	264.00 266.50		69346	264.00	265.00	1.00	.001	.001		.001			
		Strong fault breccia. Graphitic zone. 80-85% graphite, 10-15% qtz carb frags.	69347	265.00	266.50	1.50	.001						

FROM (F)	TO (F)	DESCRIPTION	Sample	FROM (F)	TO (F)	Length (F)					
266.50	268.30		69348	266.50	268.20	1.70	.001				
		Weak fault breccia. tr py.	69349	268.20	269.20	1.00	.001			69350	BLANK .001
268.30	269.30		68901	269.20	270.20	1.00	.001				
		Strong fault breccia.									
		Graphitic zone. 85 90% graphite, 5 10% qtz-carb frags.									
269.30	274.00		68902	270.20	272.00	1.80	.003				
		Wing samples following Flt Zone@20.	68903	272.00	274.00	2.00	.001				
		Weakly altered to fresh basalt.									
307.40	308.80		121481	307.40	308.80	1.40	.006				
		Check sample of py mineralization in a graphitic black shale sub unit. 5-7% mg-cg py.									
308.80	310.50		121482	308.80	310.50	1.70	.001				
		Same as above.									
312.30	313.80		121483	312.30	313.80	1.50	.001				
		Same as above.									
328.00	328.00										
		Strong chloritic slip semi parallel TCA.									
367.10	367.10										
		Strong chloritic slip @ 20 deg TCA.									
385.00	386.00		121484	385.00	386.00	1.00	.001				
		Check sample of qtz flooding in basalt. 1-2% vfg fg py. tr cpy.									
390.00	391.00		121485	390.00	391.00	1.00	.001				
		Check sample of .7"QVPy@44									
390.50	390.80										
		QTZ VEIN; 0.7" wide, transparent qtz vein. 2 3% fg-mg py. Dip is @ 44 deg TCA.									
392.70	420.60		121486	392.70	394.20	1.50	.001				
		Qtz flooding and 2-3% qtz stgs. 2-3% fg mg py. Strongly silicified basalt.	121487	394.20	396.00	1.80	.001				
			121488	396.00	398.00	2.00	.001				
			121489	398.00	399.50	1.50	.001				
			121490	399.50	401.00	1.50	.001				
			121491	401.00	402.00	1.00	.001				

FROM (F)	TO (F)	DESCRIPTION	Sample	FROM (F)	TO (F)	Length (F)							
		2.5" wide, light grey, transparent qtz vein. 2-3% vfg fg py. 1-2% fg cpy. Dip is @ 85 deg TCA.											
536.50	537.50	Check sample of basalt with moderate seritization. Highly carbonitized. 2-3% qtz stgs. 2-3% vfg-fg py.	121912	536.50	537.50	1.00	.001						
550.00	552.50	Check sample of strongly carbonatized basalt. 3-5% qtz stgs and veining with moderate breccia texture.	121913	550.00	552.50	2.50	.001						
599.90	601.70	Check sample of graphitic shale. 10-15% vcg py. Drk black in color, massive. u/c dips @ 45 deg TCA.	121951	599.90	601.70	1.80	.001						
608.70	612.70	Check samples of graphitic shale. Same as above.	121952	608.70	610.70	2.00	.001						
		7-10% vcg py/marcasite. 3-5% qtz-carb frags. u/c dips @ 65 deg TCA.	121953	610.70	612.70	2.00	.001						
635.70	636.70	Check sample of qtz flooding. tr fg py.	121954	635.70	636.70	1.00	.001						
741.00	770.00	Discontinuous flow breccia.											
828.70	829.70	Check sample of basalt, with moderate sericitization along fractures and 3-5% cg py, and 3-5% cg-vcg cpy.	121955	828.70	829.70	1.00	.001						
1012.50	1013.50	Check sample of basalt. 2-3% vcg py. tr cpy.	121956	1012.50	1013.50	1.00	.001						
1096.50	1102.00	Cg andesite unit.											
1105.50	1106.50	Check sample. 5-7% qtz carb stgs. tr py.	121957	1105.50	1106.50	1.00	.001						

FROM (F)	TO (F)	DESCRIPTION	Sample	FROM (F)	TO (F)	Length (F)							
	1174.00	1175.00	121958	1174.00	1175.00	1.00	.004						
		Check sample of basalt. 2 3% cq py mineralization along fractures.											
	1200.00	1200.00											
		E.O.H.											
		END OF HOLE											
		Total number of samples : 77											
		Total length sampled : 104.00											
		<i>S. Carmichael Mark 105 core stored at McCosset Mine</i>											

CEGEP Rouyn Noranda
DRILLING LOG

Property: UNCONFORMITY

Hole no: FPN-04-06 Zone no: Contractor: Yost Drilling Started: 12/08/2004
Canton : TECK Completed: 16/08/2004
Lot : Rang : Claim no: **1214365**
Puit # : Level : Section: Working offic
Collar coordonate : Line : 12+93 E Latitude: 19900.00N Azimuth: 360° 0' 0"
Reference system : Station: 64+64 N Longitude: 10033.00E Dip: -45° 0' 0"
Elevation: 0.00 Depth: 950.00

Deviation tests :

Depth	Dip	Az Truth
950.00 F	-41° 0' 0"	360° 0' "

Comments :

Water debit: Plug: Car érée: BQ
Cement : Core size: **B.4** Localisation :
Description :

Logged by : D. Heasman

Date logged: 20/08/2004

Hole no: FPN 04 06

FROM (F)	TO (F)	DESCRIPTION	Sample	FROM (F)	TO (F)	Length (F)								
236.50	237.50	Check sample of qtz flooding. 2-3% fg mg py.	121410	236.50	237.50	1.00	.004							
245.00	246.50	Check sample of qtz flooding with 2-3% mg cg py. 1-2% mg cpy. Minor carb infilling fractures.	121411	245.00	246.50	1.50	.001							
247.50	249.50	Check sample of qtz flooding and minor qtz veining. 2-3% mg-cg py.	121412	247.50	249.50	2.00	.001							
253.00	254.00	Check sample of .8"QCrPyV@80.	121413	253.00	254.00	1.00	.001							
253.60	253.70	QTZ-CARB VEIN; 0.8" wide, creamy white, chloritic, vuggy qtz-carb vein. 2-3% mg-cg py. Dip is @ 80 deg TCA.												
257.70	259.00	Check sample of strongly silicified and highly carbonatized basalt. 1-2% fg mg py.	121414	257.70	259.00	1.30	.001							
274.00	275.00	Check sample of .9"QCrPyV@60	121415	274.00	275.00	1.00	.001							
274.10	274.20	QTZ-CARB VEIN; 0.9" wide, creamy white, chloritic qtz-carb vein. 2-3% fg py. Dip is @ 60 deg TCA.												
277.00	278.00	Check sample of 1"QV@65	121416	277.00	278.00	1.00	.001							
277.60	277.80	QTZ VEIN; 1" wide, drk grey, chloritic qtz vein. tr py. Dip is @ 65 deg TCA.												
279.90	280.90	Check sample of .8'QCrVBx.	121417	279.90	280.90	1.00	.001							

FROM (F)	TO (F)	DESCRIPTION	Sample	FROM (F)	TO (F)	Length (F)							
834.00	950.00	TUFF: Massive, fg, sandy natured with minor fragmental lenses; light green color. 1-2% hairline qtz+ carb stringers and minor bullish veining unless otherwise noted. u/c is gradational over 10'.	121423	845.00	855.00	10.00	.001						
	854.00	855.00											
		Check sample of qtz carb stgs with 1-2% fg mg py.											
	866.00	867.00	121424	866.00	867.00	1.00	.001						
		Check sample of tuff.											
	880.00	881.00	121425	880.00	881.00	1.00	.001						
		Check sample if qtz-carb flooding and stgs. 1-2% fg-mg py.											
	891.00	892.00	121426	891.00	892.00	1.00	.001						
		Check sample of qtz-carb flooding. 1-2% cg py. tr cg cpy. Chloritic.											
	918.00	919.00	121427	918.00	919.00	1.00	.001						
		Check sample of qtz carb flooding. 1-2% fg mg py. tr cg cpy. Chloritic.											
	929.50	930.50	121428	929.50	930.50	1.00	.001						
		Check sample of qtz carb flooding. 1-2% fg-mg py. Chloritic.											
	940.00	941.00	121429	940.00	941.00	1.00	.001						
		Check sample of .3"QV@35											
	940.20	940.40											
		QTZ VEIN; 0.3" wide, semi transparent, chloritic qtz vein with minor carb. 1-2% fg-mg py. Dip is @ 35 deg TCA.											
	950.00	950.00											
		E.O.H.											
		END OF HOLE											
		Total number of samples : 26											
		Total length sampled : 38.80											

S. Carmichael March 105
core stored at Macassa Mine

FROM (F)	TO (F)	DESCRIPTION	Sample	FROM (F)	TO (F)	Length (F)							
	936.00	936.00											
		End of Hole.											
		END OF HOLE											
		Total number of samples				: 21							
		Total length sampled				: 26.80							
		<p><i>S. Corriedal Mark 105</i> <i>core stored at Malasse Mine</i></p>											

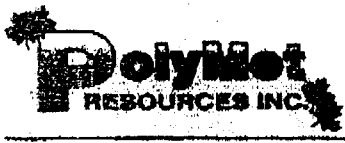

PolyMet Laboratories

Project/Job No. 0-074

Kirkland Lake Gold Inc.

Assay Certificate

1026

Sept. 27, 2004

Core Samples		Gold Oz/ton					
131601		0.008					
131602		0.018					
131603		0.008					
131604		0.004					
131605		0.092					
131606		<.001					
131607	> 2M-04-238	0.008					
131608		0.001					
131609		<.001					
131610		<.001					
131611		<.001					
121618	A	<.001					
121619	> 38-352	<.001					
121621	U	0.022					
121959) 802-24-07	<.001	✓				
121960)	<.001	✓				
132630	\	<.001					
132631	:	<.001					
132632	/	0.004					
132633) 28-04-03	0.006					
132634		<.001					
132635		0.004					
132636		0.018					
132637	/	0.008					

34 Yes No

Certified by: *Frank Featley*

Fees Received Assayer
 Division of PolyMet Resources Inc. 1 Presley St., Cobalt, ON POJ 1C0

Tel: 705-879-5600 Fax: 705-879-5519

Except by special permission, reproduction of these results must include any qualifying remarks made by PolyMet Resources Inc



PolyMet Laboratories

Project/Job No. 0-074

Kirkland Lake Gold Inc.

Assay Certificate

1025

Sept. 27, 2004

Core Samples		Gold Oz/ton					
125251	\	0.044					
125252	//	0.016					
125253	/	0.038					
125254	>	0.004	03-110				
125255	//	0.018					
125256	+	0.062					
125257	/	<.001					
131165	\	<.001					
131166	//	<.001					
131167	//	<.001					
131168	//	0.004					
131169	>	0.006	03-04-30				
131170	//	0.082					
131171	//	0.122					
131172	//	<.001					
131173	//	0.086					
131174	//	0.058					
128549	+	0.528	45-861				
125280	//	0.006					
125260	+	<.001	03-110				
125240	+	<.001					
121981	//	<.001					
121982	>	<.001	FPD-07-07				
121983	//	<.001					

24

Yes
 No

Certified by:

Frank Kirkley

Fees Received

Assayer

Division of PolyMet Resources Inc. 1 Presley St., Cobalt, ON POJ 1C0

Tel: 705-679-5500

Fax: 705-679-5519

Except by special permission, reproduction of these results must include any qualifying remarks made by PolyMet Resources Inc

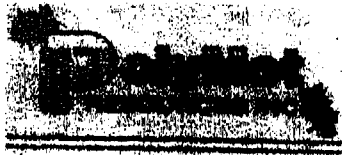

PolyMet Laboratories

Project/Job No. 0-074

Kirkland Lake Gold Inc.

Assay Certificate

1027

Sept. 28, 2004

Core Samples	Gold Oz/ton							
121964	<.001	✓						
121965	<.001	✓						
121968	<.001	✓						
121967	<.001	✓						
121968	<.001	✓						
121969	<.001	✓						
121970	<.001	✓						
121971	<.001	✓						
121972	<.001	✓						
121973	> F 0-04-07 <.001	✓						
121974	<.001	✓						
121975	<.001	✓						
121976	<.001	✓						
121977	<.001	✓						
121978	<.001	✓						
121979	<.001	✓						
121980	<.001	✓						
128888	<.001							
128889	<.001							
128890	<.001							
128891	4A-8A <.001							
128892	0.004							
128893	<.001							
128894	<.001							

24

Yes
 No

Certified by: *Frank Ferguson*

Fees Received

Assayer

Division of PolyMet Resources Inc. 1 Presley St., Cobalt, ON POJ 1C0

Tel: 705-679-5500

Fax: 705-679-5519

Except by special permission, reproduction
of these results must include any qualifying
remarks made by PolyMet Resources Inc



PolyMet Laboratories



Project/Job No. 0-074

Kirkland Lake Gold Inc.

Assay Certificate

1039

Sept. 30, 2004

45-291

Core Samples	Gold Oz/ton						
128986	<.001						
128987	0.004						
128988	0.004						
128989	0.012						
128558	0.034						
128559	0.006						
128560	0.004						
128561	0.008						
128562	0.004						
128563	0.004						
128564	<.001						
128565	<.001						
128568	0.004						
128567	0.006						
128568	0.008						
128569	0.004						
128570	<.001						
128571	0.014						
128572	0.018						
128573	0.018						
128574	<.001						
128575	<.001						
02 / 121286	<.001		✓				
121287	<.001		✓				

FPN-04

Yes
 No

Certified by: *Frank [Signature]*

Fees Received Assayer
 Division of PolyMet Resources Inc. 1 Presley St., Cobalt, ON POJ 1C0

Tel: 705-679-5500 Fax: 705-679-5519

Except by special permission, reproduction of these results must include any qualifying remarks made by PolyMet Resources Inc

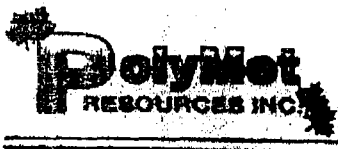

PolyMet Laboratories



Project/Job No. 0-074

Kirkland Lake Gold Inc.

Assay Certificate

1040

Sept. 30, 2004

Core Samples	Gold Oz/ton						
42-1166 { 125431	0.004						
125432	0.176						
125433	0.304						
125434	0.948						
125435	0.008						
125436	0.028						
125453	0.006						
125454	0.026						
125455	8.058						
42-1167 { 125456	0.022						
125457	<.001						
125458	0.052						
125459	0.004						
121288	<.001	✓					
121289	<.001	✓					
121290	<.001	✓					
FPAL- 121291	0.004	✓					
04-v2 { 121292	<.001	✓					
121293	<.001	✓					
121294	<.001	✓					
121295	<.001	✓					
121296	0.006	✓					
121297	<.001	✓					
121401	<.001	✓					
121402	0.008	✓					

25 Yes No

Certified by: *Frank Gustafson*

Fees Received Assayer
 Division of PolyMet Resources Inc. 1 Presley St., Cobalt, ON POJ 1C0

Tel: 705-679-5500

Fax: 705-679-5519

Except by special permission, reproduction of these results must include any qualifying remarks made by Polymet Resources Inc



PolyMet Laboratories



Project/Job No. 0-074

Kirkland Lake Gold Inc.

Assay Certificate # 1041

Sept. 30, 2004

Core Samples		Gold Oz/ton					
121403	FDN -04-04	<.001	✓				
121858	FDN -04-05	0.004	✓				
121479		<.001	✓				
121480		0.004	✓				
121481		0.008	✓				
121482		<.001	✓				
121483	FDN-04-05	<.001	✓				
121484		<.001	✓				
121485		<.001	✓				
125437		<.001					
125438		<.001					
125439		<.001					
125440	42-1166	<.001					
125480	42-1167	<.001					
125540	03-114	<.001					
125600	03-116	<.001					
121734	38-352	<.001					
125560	03-116	<.001					
125900	03-121	<.001					
125606		0.004					
125607	03-116	0.008					
125608		0.038					
125609		<.001					
125550	03-116	<.001					

24 Yes No

Certified by: *Frank Kirkley*

Fees Received Assayer
 Division of PolyMet Resources Inc. 1 Presley St., Cobalt, ON POJ 1C0

Tel: 705-679-5500 Fax: 705-679-5519

Except by special permission, reproduction of these results must include any qualifying remarks made by PolyMet Resources Inc



PolyMet Laboratories



Project/Job No. 0-074

Client: Kirkland Lake Gold Inc.

Assay Certificate

1043

Date:

1-Oct-04

Core Samples		Gold Oz/ton					
125907	✓	0.008					
125908	✓	0.116	✓				
125909	✓	<.001					
125910	✓	<.001					
121486	✓	<.001	✓				
121487	✓	<.001	✓				
121488	✓	<.001	✓				
121489	✓	<.001	✓				
121490	✓	<.001	✓				
121491	✓	<.001	✓				
121492	✓	<.001	✓				
121493	✓	<.001	✓				
121494	✓	<.001	✓				
121495	✓	<.001	✓				
121496	✓	<.001	✓				
121497	✓	<.001	✓				
121498	✓	<.001	✓				
121499	✓	<.001	✓				
121500	✓	<.001	✓				
121901	✓	<.001	✓				
121902	✓	<.001	✓				
121903	✓	<.001	✓				
121904	✓	<.001	✓				
121905	✓	<.001	✓				

24

Yes No

Certified by: *Frank Finkley*

Fees Received Assayer
 Division of PolyMet Resources Inc. 1 Presley St., Cobalt, ON POJ 1C0

Tel: 705-679-5500 Fax: 705-679-5519

Except by special permission, reproduction of these results must include any qualifying remarks made by Polymet Resources Inc



PolyMet Laboratories



Project/Job No. 0-074

Client: Kirkland Lake Gold Inc.

Assay Certificate # 1044

Date: 1-Oct-04

Core Samples	Gold Oz/ton						
121906 ✓	<.001	✓					
121907 ✓	<.001	✓					
121908 ✓	<.001	✓					
121909 ✓	<.001	✓					
121910 ✓ F01-04-05	<.001	✓					
121911 ✓	<.001	✓					
121912 ✓	<.001	✓					
121913 ✓	<.001	✓					
121951 ✓	<.001	✓					
121952 ✓	<.001	✓					
121953 ✓	<.001	✓					
121954 ✓ F01-04-05	<.001	✓					
121955 ✓	<.001	✓					
121956 ✓	<.001	✓					
121957 ✓	<.001	✓					
125585 ✓	<.001						
125586 ✓	0.068						
125587 ✓	0.038						
125588 ✓	0.118						
125589 ✓ F01-04-05	0.528						
125590 ✓	0.118						
125591 ✓	0.252						
125592 ✓	0.012						
125593 ✓	0.068						

24 Yes No

Certified by: *A. Hamilton*

Fees Received Assayer
 Division of PolyMet Resources Inc. 1 Presley St., Cobalt, ON POJ 1C0

Tel: 705-679-5500 Fax: 705-679-5519

Except by special permission, reproduction of these results must include any qualifying remarks made by PolyMet Resources Inc

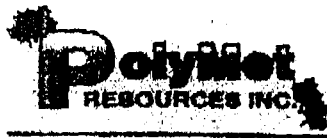

PolyMet Laboratories

Project/Job No. 0-074

Client: Kirkland Lake Gold Inc.

Assay Certificate # 1057

Date: Oct. 6/04

Core Samples		Gold Oz/ton					
125786	✓	0.036					
125787	✓	0.012					
125788	/	0.044					
125789	/	0.022					
125790	/	0.004					
121407	✓	<.001	✓				
121408	✓	<.001	✓				
121409	✓	<.001	✓				
121410	✓	0.004	✓				
121411	✓	<.001	✓				
121412	✓	<.001	✓				
121413	✓	<.001	✓				
121414	✓	<.001	✓				
121415	✓	<.001	✓				
121416	✓	<.001	✓				
121417	✓	<.001	✓				
121418	✓	<.001	✓				
121419	✓	<.001	✓				
121420	✓	<.001	✓				
121421	✓	<.001	✓				
121422	✓	<.001	✓				
121423	✓	<.001	✓				
121424	✓	<.001	✓				
121425	✓	<.001	✓				

24 Yes No

Certified by: *Frank Finley*

Fees Received Assayer
 Division of PolyMet Resources Inc. 1 Presley St., Cobalt, ON POJ 1C0

Tel: 705-679-5500 Fax: 705-679-5519

Except by special permission, reproduction of these results must include any qualifying remarks made by PolyMet Resources Inc



Established 1928

Swastika Laboratories Ltd

Assaying - Consulting - Representation

Page 1 of 2

Geochemical Analysis Certificate

4W-1933-RG1

Company: **KIRKLAND LAKE GOLD INC.**

Date: SEP-02-04

Project:

Attn: **M. Sutton**

We hereby certify the following Geochemical Analysis of 34 Core samples submitted AT G-27-04 by .

Sample Number	Au PPB	Au Check PPB	Au oz/ton	Au Check oz/ton
7891	386	411	0.011	0.012
7892	14	15	<0.001	<0.001
7893	3	-	<0.001	-
7894	7	3	<0.001	<0.001
38319	Nil	-	<0.001	-
38320	207	-	0.006	-
38321	2229	-	0.065	-
38322	3189	3017	0.093	0.088
38323	1131	-	0.033	-
38324	98	-	0.003	-
38325	Nil	-	<0.001	-
38326	1798	-	0.052	-
38327	45	-	0.001	-
38328	Nil	-	<0.001	-
38329	Nil	-	<0.001	-
38330	Nil	-	<0.001	-
38331	10	-	<0.001	-
38332	1015	-	0.030	-
38333	87	-	0.003	-
38334	17	-	<0.001	-
38441	3	-	<0.001	-
38442	Nil	-	<0.001	-
38443	Nil	-	<0.001	-
38448	Nil	Nil	<0.001	<0.001
38449	118	101	0.003	0.003
38450	62	74	0.002	0.002
38473	3	-	<0.001	-
38475	Nil	-	<0.001	-
38476	Nil	-	<0.001	-
38477	Nil	-	<0.001	-

Certified by Denis Chate



Established 1928

Swastika Laboratories Ltd

Assaying - Consulting - Representation

Page 2 of 2

Geochemical Analysis Certificate

4W-2053-RG1

Company: **KIRKLAND LAKE GOLD INC.**

Date: SEP-14-04

Project:

Att: M. Sutton

We hereby certify the following Geochemical Analysis of 35 Core samples submitted SEP-09-04 by .

Sample Number	Au	Au Check	Au	Au Check
	PPB	PPB	oz/ton	oz/ton
69346	29 ✓	34	<0.001	0.001
69347	9 ✓	-	<0.001	-
69348	2 ✓	-	<0.001	-
69349	22 ✓	-	<0.001	-
69350	5 ✓	3	<0.001	-
Blank	2	-	<0.001	-
STD Oxx18	3546	-	0.103	-

FPN-01-05

Certified by





Established 1928

Swastika Laboratories Ltd

Assaying - Consulting - Representation



Page 1 of 2

Geochemical Analysis Certificate

4W-2053-RG1

Company: **KIRKLAND LAKE GOLD INC.**

Date: SEP-14-04

Project:

Ass: M. Sutton

We hereby certify the following Geochemical Analysis of 35 Core samples submitted SEP-09-04 by .

Sample Number	Au PPB	Au Check PPB	Au oz/ton	Au Check oz/ton
69316	10	-	<0.001	-
69317	9	-	<0.001	-
69318	Nil	-	<0.001	-
69319	9	-	<0.001	-
69320	7	-	<0.001	-
69321	15	-	<0.001	-
69322	9	-	<0.001	-
69323	19	-	<0.001	-
69324	2	-	<0.001	-
69325	3	9	<0.001	<0.001
69326	5	-	<0.001	-
69327	26	-	<0.001	-
69328	12	-	<0.001	-
69329	3	-	<0.001	-
69330	3	-	<0.001	-
69331	31	-	<0.001	-
69332	24	-	<0.001	-
69333	14	-	<0.001	-
69334	2	-	<0.001	-
69335	3	-	<0.001	-
69336	19	-	<0.001	-
69337	19	31	<0.001	<0.001
69338	2	-	<0.001	-
69339	3	-	<0.001	-
69340	77	-	0.002	-
69341	10	-	<0.001	-
69342	7	-	<0.001	-
69343	9	-	<0.001	-
69344	2	-	<0.001	-
69345	19	-	<0.001	-

FPN-04-05

Certified by *Denis Chantre*



Swastika Laboratories Ltd

Assaying - Consulting - Representation

Page 2 of 2

Geochemical Analysis Certificate

4W-2052-RG1

Company: **KIRKLAND LAKE GOLD INC.**
 Project:
 Attn: M. Sutton

Date: SEP-15-04

We hereby certify the following Geochemical Analysis of 52 Core samples submitted SEP-09-04 by .

Sample Number	Au PPB	Au Check PPB	Au oz/ton	Au Check oz/ton
38738	84	-	0.002	-
38739	699	-	0.020	-
38740	897	-	0.026	-
38741	2021	-	0.059	-
38742	3411	3189	0.099	0.093
38743	2381	2229	0.069	0.065
38744	2011	-	0.059	-
38745	149	-	0.004	-
38901	31	-	<0.001	-
38902	86	-	0.003	-
38903	15	-	<0.001	-
38909	Nil	-	<0.001	-
38906	5	-	<0.001	-
38907	Nil	-	<0.001	-
38908	19	-	<0.001	-
38909	15	-	<0.001	-
38910	Nil	-	<0.001	-
38911	5	-	<0.001	-
38912	Nil	-	<0.001	-
38913	19	-	<0.001	-
38914	Nil	-	<0.001	-
38915	Nil	-	<0.001	-
Blank	Nil	-	<0.001	-
STD OXK18	3415	-	0.100	-

Certified by *Dani Chanty*

ost Drilling-Inc.

Box 36
Kirkland Lake, ON

105-567-4168

This is o.k Mike
Stew
Project 3692
DK M

INVOICE

SOLD TO:

Kirkland Gold
705-567-5208

INVOICE NUMBER
INVOICE DATE
PURCHASE ORDER NO.
TERMS
SALES PERSON
SHIPPED VIA
F.O.B.

4
Sep 3/04
30 Days

G.S.T. R116788888

WEB 050365EA

SHIPPED TO:

Same
506 - North Teck
ATTN: Stew Carmichael

QTY DESCRIPTION PRICE AMOUNT

H	FPN	04-05	1200 FT. ↓		
"	"	04-07	936 FT. ↓		
		TOTAL	2136 FT. ↓		
H-FPN	04-05	500' x 13.00 Per FT		\$ 6500.00 ✓	
		560 x 14.00 Rev FT		\$ 7000.00 ✓	
		200 x 15.00 Rev FT		3000.00 ✓	
				\$ 16,500.00 ✓	
FPN	04-07	500' x 13 Per FT		\$ 6500.00 ✓	
		436' x 14 Per FT		6104.00 ✓	
		TOTAL		\$ 12,604.00 ✓	
Moves	24 HRS	x 100.00 Per Hr		\$ 2400.00 ✓	
20 Core Bys	x 3.00 Per BX			600.00 ✓	
				\$ 32,104.00 ✓	
CST	x 7%			2247.28 ✓	
				\$ 34,351.28 ✓	

P.O. No.	Invoice No. 4
Invoice Date	Invoice Amt. 34,351.28
% Disc. 09/03/04	Base Amt.
Due Date	GST 3211.00

Yost Drilling

INVOICE

Box 36
and Lake, ON P2N 3M6

5-567-4168

2

TO: *Kirkland Gold*
-705-567-5200

INVOICE NUMBER
INVOICE DATE *July 30/04*
PURCHASE ORDER NO.
TERMS
GST# 116788605

North Teck Property
ATTN STEVE CARMICHAEL

QTY	DESCRIPTION	PRICE	AMOUNT
<i>H</i>	<i>FTN-01-04 825'</i>		
	<i>500' x \$13.00 Per FT.</i>	<i>\$6,500.00 ✓</i>	
	<i>325' x \$14.00 Per FT.</i>	<i>\$4,550.00 ✓</i>	
		<i>\$11,050.00 ✓</i>	
	<i>1"ube 1 hr GHS</i>	<i>\$1,000.00 ✓</i>	
	<i>1"ove Rig H FTN-01 - FTN-02 10hrs</i>	<i>\$1,000.00 ✓</i>	
	<i>40 Core boxes @ \$3.00 EA</i>	<i>120.00 ✓</i>	
	<i>GST + 7%</i>		<i>\$12,770.00 ✓</i>
	<i>TOTAL</i>		<i>894.00 ✓</i>
			<i>\$13,664.00 ✓</i>

P.O. No. _____
Invoice Date *07/31/04*
% Disc. _____
Due Date _____

Invoice No. *073104RYD*
Invoice Amt. *13,664.00*
Base Amt. *12,770.00*
GST *894.00*
ENTERED AUG 13 2004

MESS!
OK. - S.C. - D.K. *m. [signature]*
project # *3692*
3 2004

Drilling Inc.

INVOICE

Box 36
Land Lake, ON

SOLD TO:

Kirkland Gold
705-567-5208

INVOICE NUMBER
INVOICE DATE
PURCHASE ORDER NO.
TERMS
SALES PERSON
SHIPPED VIA
F.O.B.

3
Aug 18/04

SHIPPED TO:
Same

North Teck

ATTN: Steve Carmichael

ok'd. *[Signature]*
#8692 OK in detail

QTY

DESCRIPTION

PRICE

AMOUNT

QTY	DESCRIPTION	PRICE	AMOUNT
H	FPN		
	102-04	750'	
	104-04	650'	
	106-04	950'	
	<u>TOTAL Footage</u>	<u>2,350'</u>	
	1,500' BQ	x \$13.00 =	\$19,500.00 ✓
	850' BQ	x 14.00 =	\$11,900.00 ✓
	<u>TOTAL</u>		<u>\$31,400.00 ✓</u>
	255 Core Boxes	x \$3.00 EA. =	\$765.00 ✓
	Hole Moves 02-04	(27 HRS) OK. Long move	
	04-06	3 HRS	
	06-05	8	
	<u>38 HRS</u>	x \$100.00 =	\$3,800.00 ✓

P.O. No.
Invoice Date 08/18/04
% Dis
Due Date

Invoice No. 081804RYD
Invoice Amt. 38,482.55
Base Amt. 35,965.00
GST 2,517.55

ENTERED AUG 27 2004
You Rich

\$35,965.00 ✓
8 \$2,517.55 ✓
\$38,482.55 ✓

Work Report Summary

Transaction No: W0580.00384 Status: APPROVED
 Recording Date: 2005-MAR-01 Work Done from: 2004-JUL-22
 Approval Date: 2005-MAR-03 to: 2004-SEP-02

Client(s):
 400421 KIRKLAND LAKE GOLD INC.

Survey Type(s):
 ASSAY PDRILL

Work Report Details:

Claim#	Perform	Perform Approve	Applied	Applied Approve	Assign	Assign Approve	Reserve	Reserve Approve	Due Date
L 859695	\$0	\$0	\$1,200	\$1,200	\$0	0	\$0	\$0	2008-NOV-07
L 983045	\$13,153	\$13,153	\$795	\$795	\$5,664	5,664	\$6,694	\$6,694	2008-DEC-16
L 1045619	\$11,881	\$11,881	\$800	\$800	\$5,000	5,000	\$6,081	\$6,081	2008-AUG-11
L 1045623	\$0	\$0	\$800	\$800	\$0	0	\$0	\$0	2008-OCT-07
L 1049049	\$0	\$0	\$1,200	\$1,200	\$0	0	\$0	\$0	2008-OCT-28
L 1213913	\$0	\$0	\$800	\$800	\$0	0	\$0	\$0	2008-MAR-20
L 1213914	\$0	\$0	\$3,600	\$3,600	\$0	0	\$0	\$0	2008-JUN-13
L 1214100	\$15,020	\$15,020	\$1,200	\$1,200	\$10,000	10,000	\$3,820	\$3,820	2008-OCT-04
L 1214365	\$44,807	\$44,807	\$2,400	\$2,400	\$40,000	40,000	\$2,407	\$2,407	2008-JUN-13
L 1214367	\$0	\$0	\$2,400	\$2,400	\$0	0	\$0	\$0	2008-JUN-13
L 1214368	\$0	\$0	\$1,200	\$1,200	\$0	0	\$0	\$0	2008-JUN-13
L 1214369	\$0	\$0	\$3,600	\$3,600	\$0	0	\$0	\$0	2008-JUN-13
L 1214370	\$0	\$0	\$1,200	\$1,200	\$0	0	\$0	\$0	2008-JUN-17
L 1214371	\$0	\$0	\$1,600	\$1,600	\$0	0	\$0	\$0	2008-JUN-13
L 1214372	\$0	\$0	\$1,600	\$1,600	\$0	0	\$0	\$0	2008-JUN-13
L 1214373	\$0	\$0	\$4,800	\$4,800	\$0	0	\$0	\$0	2008-JUN-13
L 1214374	\$0	\$0	\$1,600	\$1,600	\$0	0	\$0	\$0	2008-JUN-13
L 1217446	\$0	\$0	\$1,573	\$1,573	\$0	0	\$0	\$0	2009-JUN-13
L 1217447	\$0	\$0	\$4,772	\$4,772	\$0	0	\$0	\$0	2009-JUN-13
L 1217448	\$0	\$0	\$1,600	\$1,600	\$0	0	\$0	\$0	2008-JUN-13
L 1217450	\$0	\$0	\$4,800	\$4,800	\$0	0	\$0	\$0	2009-AUG-01
L 1217451	\$0	\$0	\$4,800	\$4,800	\$0	0	\$0	\$0	2008-AUG-01
L 1217452	\$0	\$0	\$800	\$800	\$0	0	\$0	\$0	2008-JUL-18
L 1217455	\$0	\$0	\$800	\$800	\$0	0	\$0	\$0	2008-JUL-18
L 1217479	\$0	\$0	\$3,200	\$3,200	\$0	0	\$0	\$0	2008-AUG-01
L 1217759	\$0	\$0	\$3,200	\$3,200	\$0	0	\$0	\$0	2007-OCT-04
L 1219980	\$0	\$0	\$800	\$800	\$0	0	\$0	\$0	2008-DEC-12
L 1219981	\$0	\$0	\$4,019	\$4,019	\$0	0	\$0	\$0	2008-DEC-12
L 1221710	\$0	\$0	\$2,400	\$2,400	\$0	0	\$0	\$0	2008-DEC-30
L 1222104	\$0	\$0	\$800	\$800	\$0	0	\$0	\$0	2008-MAY-05
L 1222105	\$0	\$0	\$1,200	\$1,200	\$0	0	\$0	\$0	2008-MAY-05
L 3011230	\$0	\$0	\$300	\$300	\$0	0	\$0	\$0	2008-JUN-17
	\$84,861	\$84,861	\$65,859	\$65,859	\$60,664	\$60,664	\$19,002	\$19,002	



Date: 2005-MAR-03

GEOSCIENCE ASSESSMENT OFFICE
933 RAMSEY LAKE ROAD, 6th FLOOR
SUDBURY, ONTARIO
P3E 6B5

KIRKLAND LAKE GOLD INC.
MACASSA MINE, HWY #66, #3 SHAFT
KIRKLAND LAKE, ONTARIO
P2N 3J1 CANADA

Tel: (888) 415-9845
Fax: (877) 670-1555

Submission Number: 2.29414
Transaction Number(s): W0580.00384

Dear Sir or Madam

Subject: Approval of Assessment Work

We have approved your Assessment Work Submission with the above noted Transaction Number(s). The attached Work Report Summary indicates the results of the approval.

At the discretion of the Ministry, the assessment work performed on the mining lands noted in this work report may be subject to inspection and/or investigation at any time.

If you have any question regarding this correspondence, please contact STEVEN BENETEAU by email at steve.beneteau@ndm.gov.on.ca or by phone at (705) 670-5855.

Yours Sincerely,



Ron Gashinski
Senior Manager, Mining Lands Section

Cc: Resident Geologist
Stewart James Carmichael
(Agent)

Assessment File Library
Kirkland Lake Gold Inc.
(Claim Holder)

Kirkland Lake Gold Inc.
(Assessment Office)

Date / Time of Issue: Fri Mar 04 09:33:51 EST 2005

TOWNSHIP / AREA
TECK

PLAN
G-3719

ADMINISTRATIVE DISTRICTS / DIVISIONS

Mining Division
Land Titles/Registry Division
Ministry of Natural Resources District

Larder Lake
TIMISKAMING
KIRKLAND LAKE

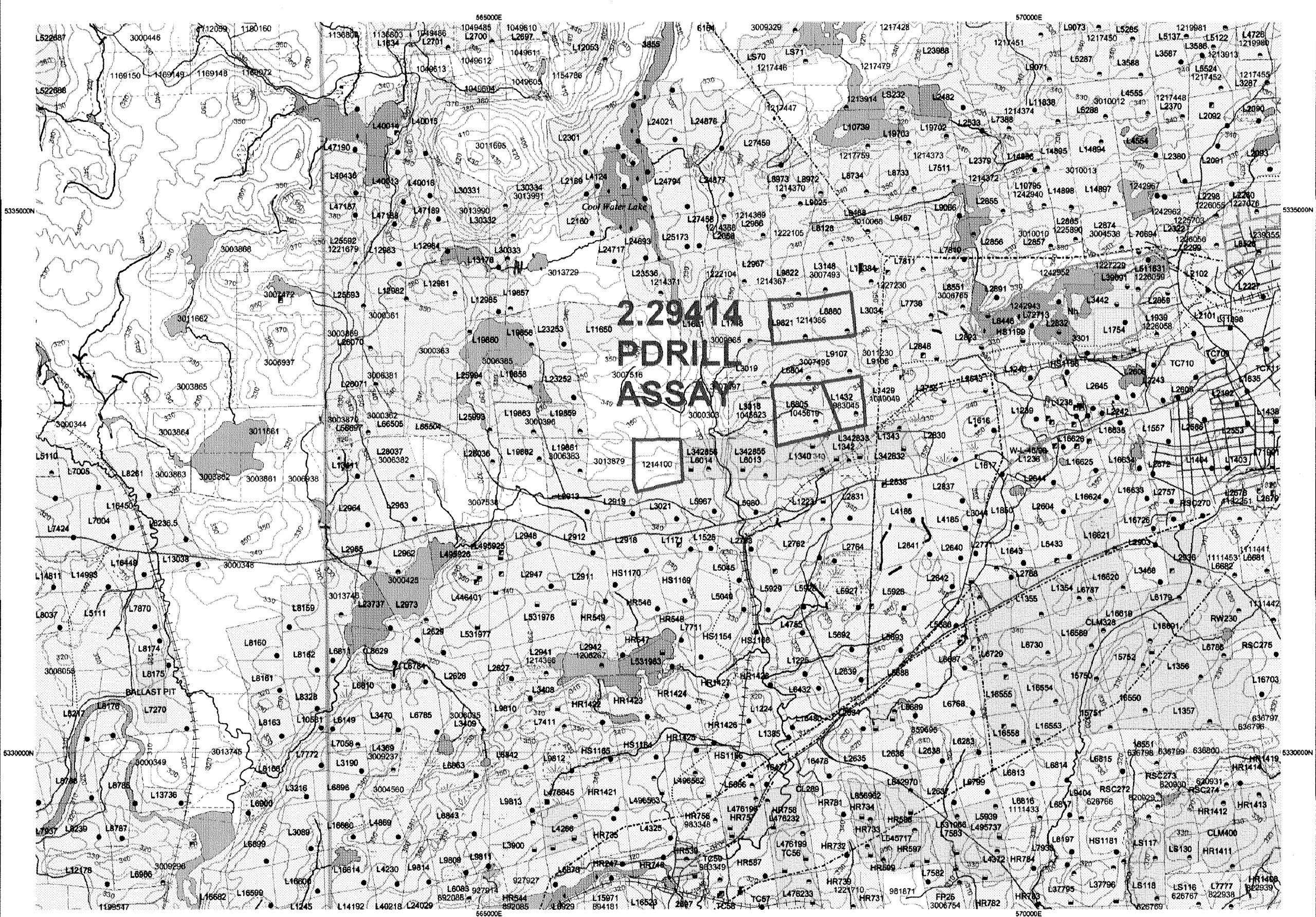

TOPOGRAPHIC

- Administrative Boundaries
- Township
- Concession, Lot
- Provincial Park
- Indian Reserve
- Cliff, Pit & Pile
- Contour
- Mine Shafts
- Mine Headframe
- Railway
- Road
- Trait
- Natural Gas Pipeline
- Utilities
- Tower

Land Tenure

- Freehold Patent
 - Surface And Mining Rights
 - Surface Rights Only
 - Mining Rights Only
- Leasehold Patent
 - Surface And Mining Rights
 - Surface Rights Only
 - Mining Rights Only
- Licence of Occupation
 - Uses Not Specified
 - Surface And Mining Rights
 - Surface Rights Only
 - Mining Rights Only
 - Land Use Permit
 - Order in Council (Not open for staking)
 - Water Power Lease Agreement
 - Mining Claim
 - Filed Only Mining Claims

LAND TENURE WITHDRAWALS

- 1234 Area Withdrawn from Disposition
- Mining Acts Withdrawal Types
 - Wsm Surface And Mining Rights Withdrawn
 - Wm Surface Rights Only Withdrawn
 - Wm Mining Rights Only Withdrawn
 - Wsm Order in Council Withdrawal Types
 - Wsm Surface And Mining Rights Withdrawn
 - Wm Surface Rights Only Withdrawn
 - Wm Mining Rights Only Withdrawn
- Ns IMPORTANT NOTICES

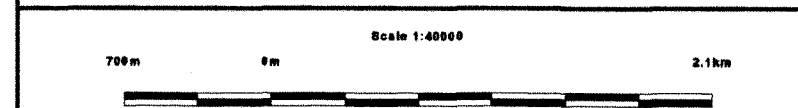

LAND TENURE WITHDRAWAL DESCRIPTIONS

Identifier	Type	Date	Description
3855	Wsm	Jan 1, 2001	MNR RES. FILE 101409
W-L-17/00	Wsm	May 27, 2000	SEC.35 W-L-17/00 2000/05/27 S+M 195150
W-L-31/98	Wm	Aug 11, 1998	SEC. 35 W-L-31/98 11/08/98 MRO
W-L-4/98	Ws	Oct 27, 1998	SEC.35 W-L-4/98 OCT 27/98 S.R.O. 195150
W-L-C1615	Wsm	May 11, 1999	W-L-C-1615-99 26/04/00 M+S Notice: area is now regulated as Con. Res. consult Recorder's Office for new boundary as it goes beyond this Withdrawal Order

IMPORTANT NOTICES

Areas under which special regulation, limitations or conditions exist that affect normal prospecting, staking and mineral development activities.

Type	Description
Ns	MINE HAZARD OR OTHER ENVIRONMENTAL HAZARD AREA. SPECIAL CONDITIONS APPLY. CONTACT THE MINING RECORDERS' OFFICE PRIOR TO STAKING OR CARRYING OUT EXPLORATION AND DEVELOPMENT WORK.

Those wishing to stake mining claims should consult with the Provincial Mining Recorders' Office of the Ministry of Northern Development and Mines for additional information on the status of the lands shown hereon. This map is not intended for navigational, survey, or land title determination purposes as the information shown on this map is compiled from various sources. Completeness and accuracy are not guaranteed. Additional information may also be obtained through the local Land Titles or Registry Office, or the Ministry of Natural Resources.

General Information and Limitations

Contact Information:
Provincial Mining Recorders' Office
Wilket Green Miller Centre 933 Ramsey Lake Road
Sudbury ON P3E 6B5
Home Page: www.mndm.gov.on.ca/ANNDMMINES/LANDS/misnppg.htm

Toll Free
Tel: 1 (888) 415-9845 ext 5799
Fax: 1 (877) 670-1444

Map Datum: NAD 83
Projection: UTM (6 degree)
Topographic Data Source: Land Information Ontario
Mining Land Tenure Source: Provincial Mining Recorders' Office

This map may not show unregistered land tenure and interests in land including certain patents, leases, easements, right of ways, flooding rights, licences, or other forms of disposition of rights and interest from the Crown. Also certain land tenure and land uses that restrict or prohibit free entry to stake mining claims may not be illustrated.



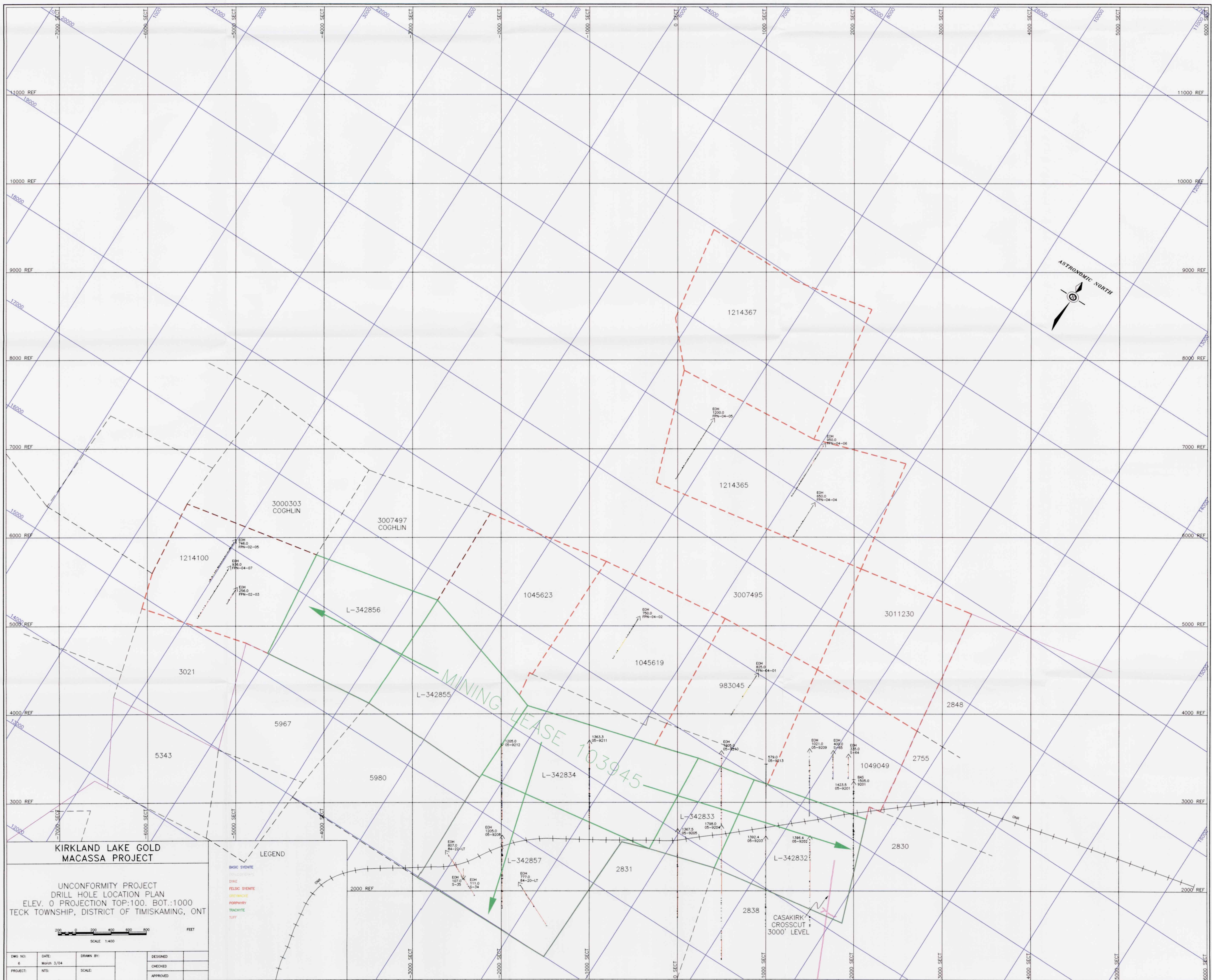

S. Carmichael March 105

2.2944



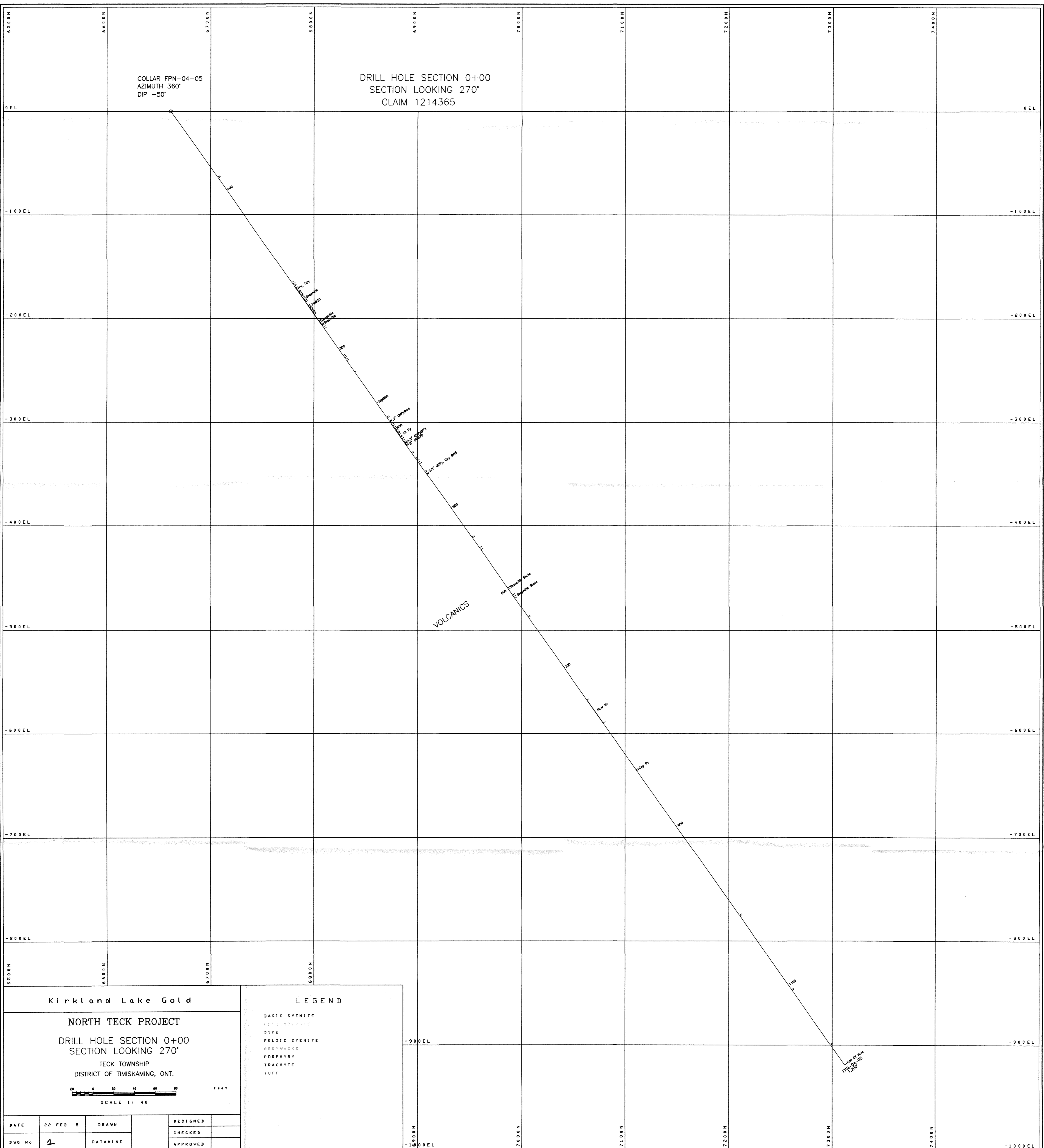

COLLAR FPN-04-05
 AZIMUTH 360°
 DIP -50°

DRILL HOLE SECTION 0+00
 SECTION LOOKING 270°
 CLAIM 1214365

VOLCANICS

Kirkland Lake Gold

NORTH TECK PROJECT
 DRILL HOLE SECTION 0+00
 SECTION LOOKING 270°
 TECK TOWNSHIP
 DISTRICT OF TIMISKAMING, ONT.

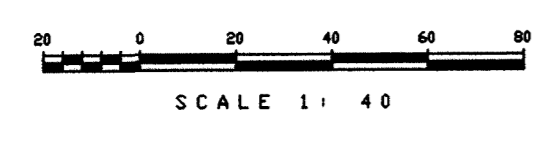

LEGEND

- BASIC SYENITE
- FELSIC SYENITE
- DYKE
- FELSIC SYENITE
- GREYWACKE
- PORPHYRY
- TRACHYTE
- TUFF

DATE	22 FEB 5	DRAWN		DESIGNED	
DWG No	1	DATANINE		CHECKED	
				APPROVED	

S. Carmichael March 105



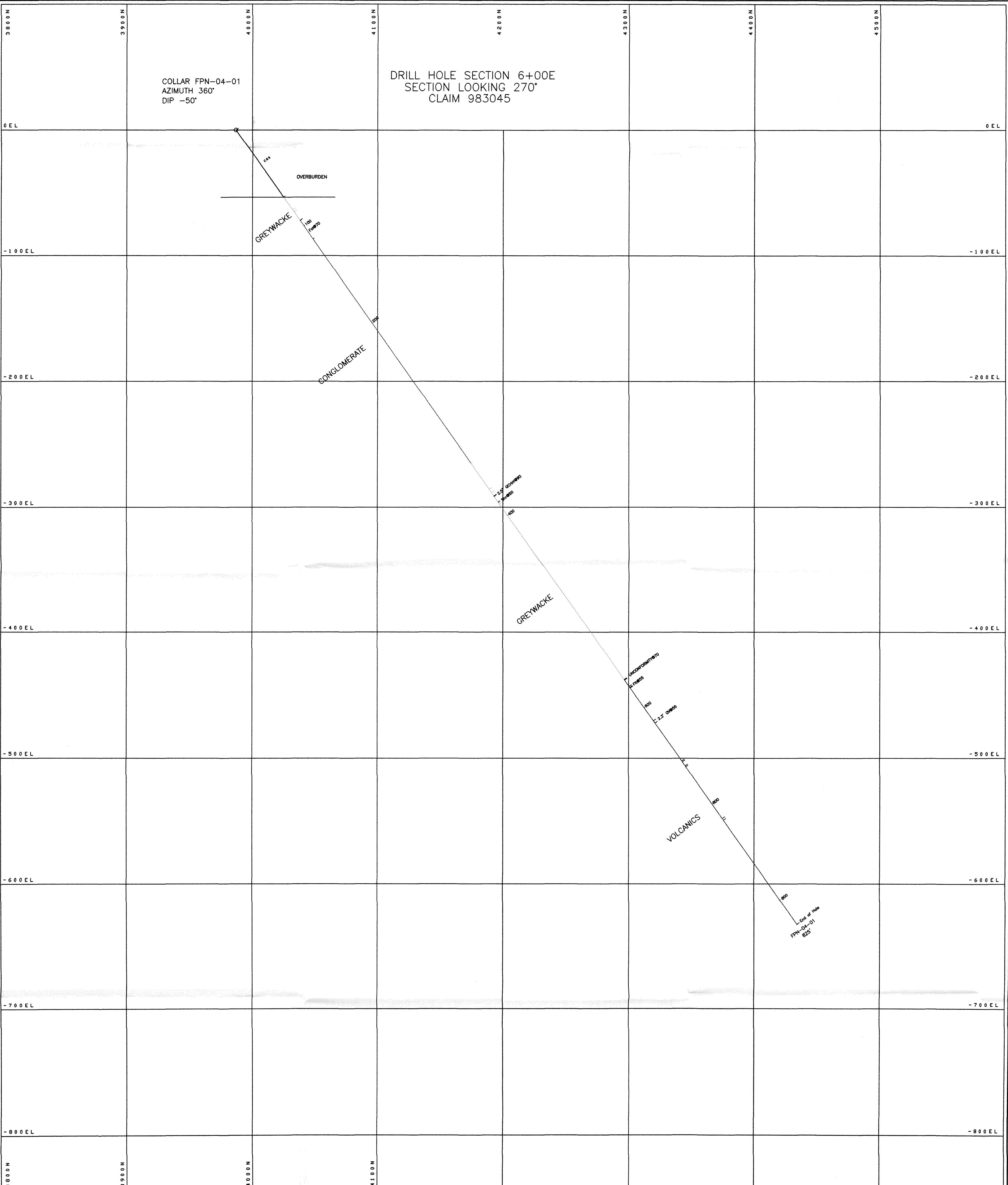

Kirkland Lake Gold

LEGEND

NORTH TECK PROJECT
 DRILL HOLE SECTION 6+00E
 SECTION LOOKING 270°
 TECK TOWNSHIP
 DISTRICT OF TIMISKAMING, ONT.

- BASIC SYENITE
- CONGLOMERATE
- DYKE
- FELSIC SYENITE
- GREYWACKE
- PORPHYRY
- TRACHYTE
- TUFF

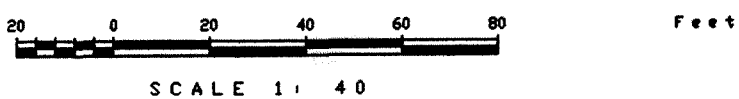

DATE	22 FEB 5	DRAWN		DESIGNED	
DWG No	2	DATAMINE		CHECKED	
				APPROVED	

S. Carmichael March 1985



230

42A01NE2069 2.29414 TECK

DRILL HOLE SECTION 13+00E
SECTION LOOKING 270°
CLAIM 1214365

COLLAR FPN-04-04
AZIMUTH 360°
DIP -50°

COLLAR FPN-04-04
AZIMUTH 360°
DIP -45°

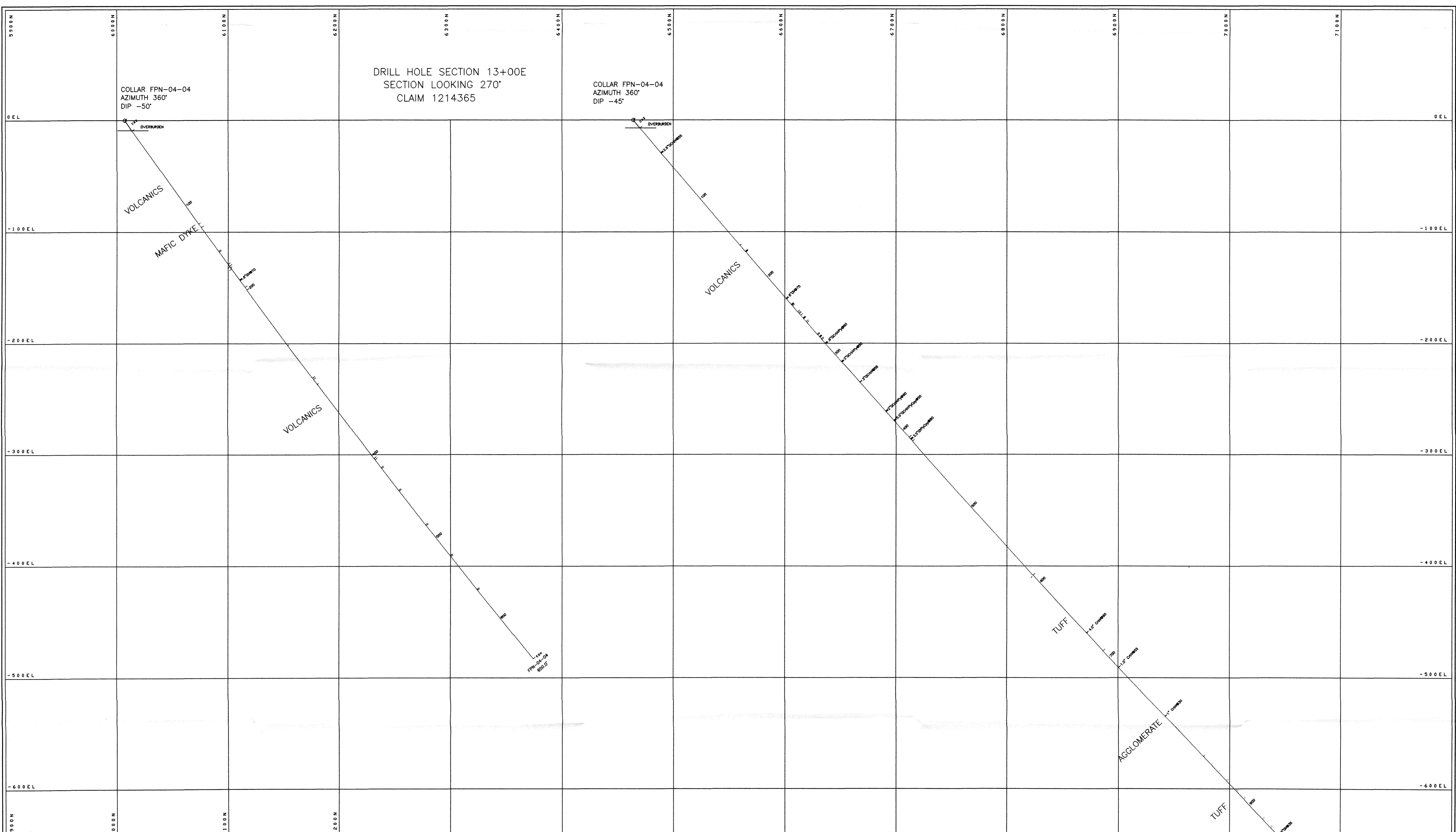

Kirkland Lake Gold

NORTH TECK PROJECT
DRILL HOLE SECTION 13+00E
SECTION LOOKING 270°
TECK TOWNSHIP
DISTRICT OF TIMISKAMING, ONT.

LEGEND

- BASIC SYENITE
- DIYKE
- FELSIC SYENITE
- GREYWACK
- PORPHYRY
- TRACHYTE
- TUFF

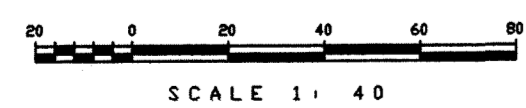

DATE	28 FEB 5	DRAWN	DESIGNED
DWG No	3	DATAMINE	CHECKED
			APPROVED

S. Carmichael Mackay

2.2 414



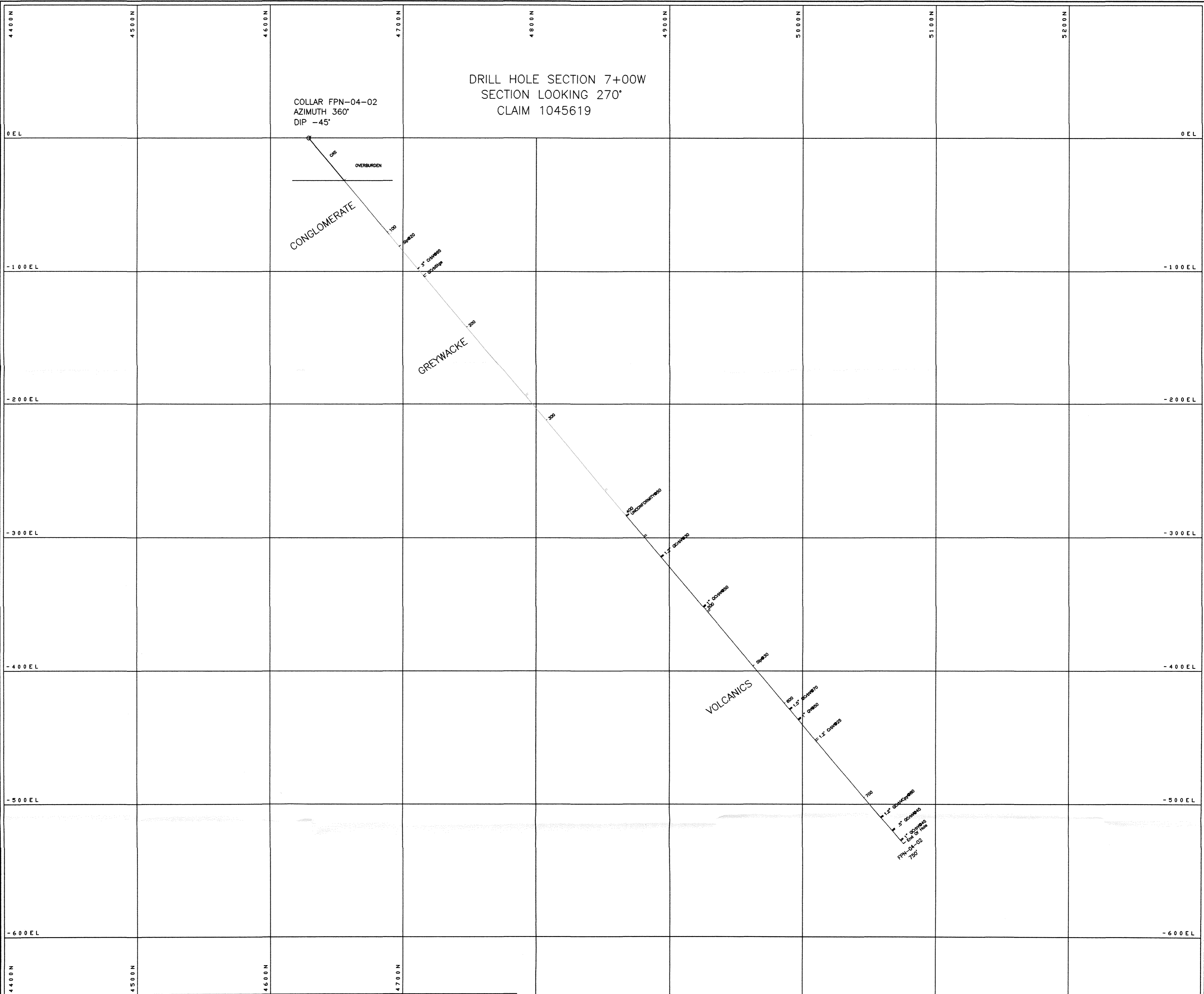

Kirkland Lake Gold

NORTH TECK PROJECT

DRILL HOLE SECTION 7+00W
SECTION LOOKING 270°

TECK TOWNSHIP
DISTRICT OF TIMISKAMING, ONT.

SCALE 1:40

Feet

2. 09414

LEGEND

- BASIC SYENITE
- CONGLOMERATE
- DYKE
- FELSIC SYENITE
- GREYWACKE
- PORPHYRY
- TRACHYTE
- TUFF

DATE	22 FEB 5	DRAWN	DESIGNED
DWG No	4	DATAMINE	CHECKED
			APPROVED

S. Carmichael Mackies

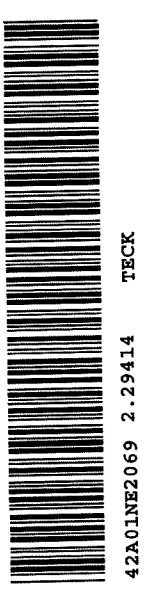

DRILL HOLE SECTION 54+00W
SECTION LOOKING 270°
CLAIM 1214100

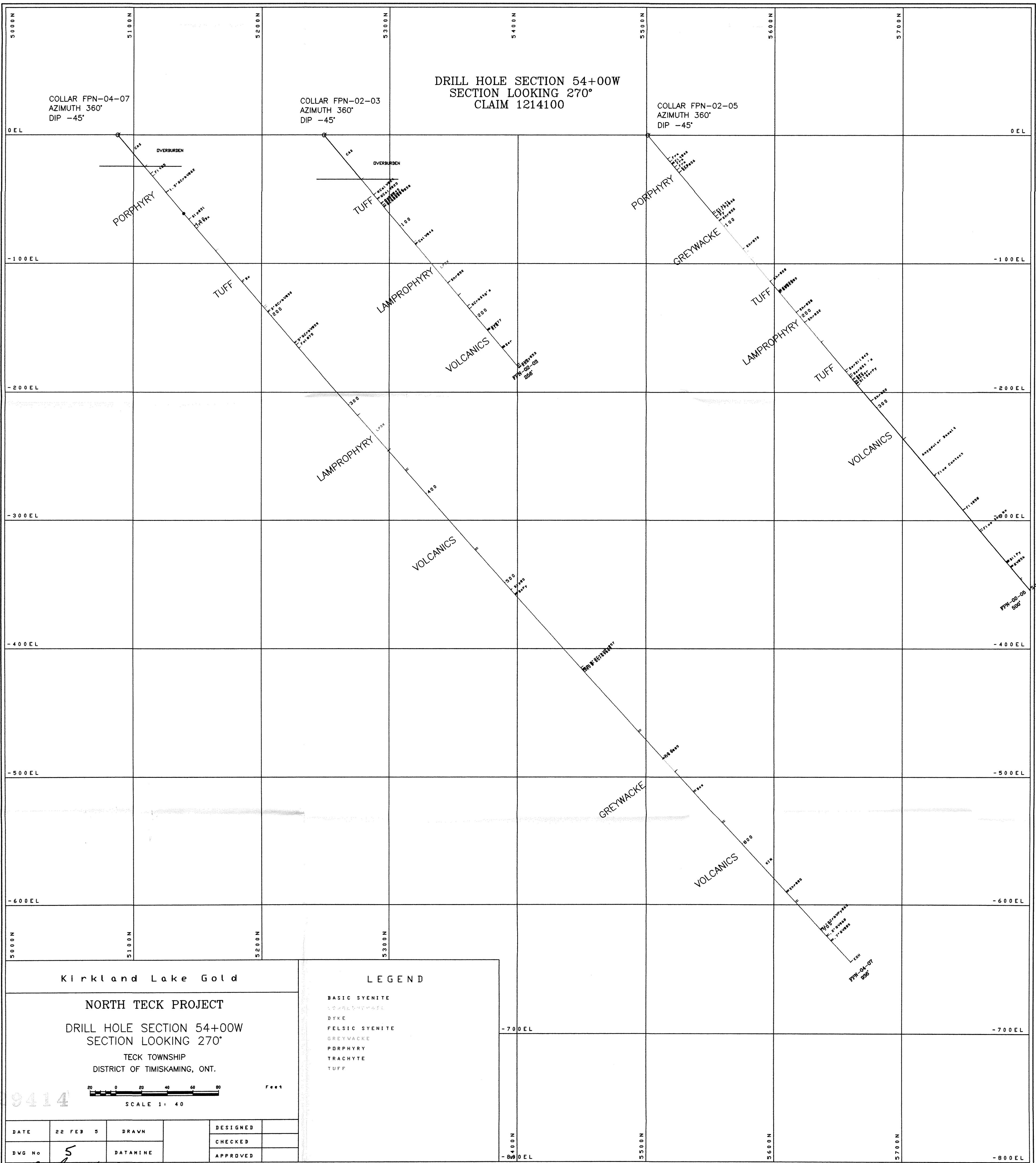

Kirkland Lake Gold

NORTH TECK PROJECT

DRILL HOLE SECTION 54+00W
SECTION LOOKING 270°

TECK TOWNSHIP
DISTRICT OF TIMISKAMING, ONT.

LEGEND

- BASIC SYENITE
- OVERBURDEN
- DYKE
- FELSIC SYENITE
- GREYWACKE
- PORPHYRY
- TRACHYTE
- TUFF

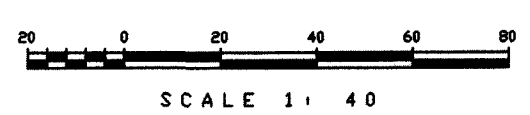

DATE	22 FEB 5	DRAWN	DESIGNED
DWG No	5	DATAMINE	CHECKED
			APPROVED

S. Carmichael March 105



260

2.29414