



010

THE MINING ACT REPORT OF WORK

A separate form is required for each type of work to be recorded.

To the Recorder of Jordan Lake Mining Division

1. Dennis Duffy Miner's Licence K13916  
name of Recorded Holder

84 Prospect Ave, Kirkland Lake, Ont. K13916  
Post Office Address

do hereby report the performance of 102 days of manual work  
type of work

not before reported to be applied on the following contiguous claims

Claim No.	Days	Claim No.	Days	Claim No.	Days
L102215	62	L102214	60		

Task two  
SEPT

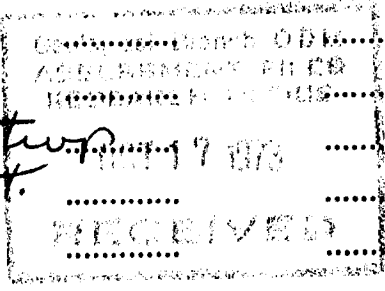

All the work was performed on Mining Claim (s) L102214 & L102215  
(In the case of geological and/or geophysical survey (s) where more than 18 claims are involved attach a schedule)

READ CAREFULLY: THE FOLLOWING INFORMATION IS REQUIRED BY THE MINING RECORDER.

- For Manual Work, Stripping or Opening up of Mines, Sinking Shafts or Other Actual Mining Operations - Names and addresses of the men who performed the work and the dates and hours of their employment.
- For Diamond and other Core Drilling - Footage, No. and angle of holes and diameter of core. Name and address of owner or operator of drill. Dates when drilling was done. Signed core log and sketch in duplicate.
- For Compressed Air or Other Power Driven or Mechanical Equipment  
Type of drill or equipment. Names and addresses of men engaged in operating equipment and the dates and hours of their employment.
- For Power Stripping - Type of equipment. Name and address of owner or operator. Amount expended. Dates on which work was done. Proof of actual cost must be submitted within 30 days of recording.
- With each of the above types of work sketches are required to show the location and extent of the work in relation to the nearest claim post. In the case of diamond or other core drilling the sketch must be submitted in duplicate.
- For Geophysical, Geological, Geochemical Surveys and Expenditure Credits - the name of author of report. Covering dates of survey (linecutting & office). Type of instrument used. Total amount of expenditure. Technical reports, maps, expenditure breakdown, receipts must be filed in duplicate with the Minister within 60 days of recording.
- For Land Survey - the name and address of Ontario Land surveyor.

1973 The Required Information is as Follows: (Attach a list if this space is insufficient)

L102215a May 1, 2, 3, 4, 5, 7, 8, 9, 10, 11, 12, 14, 15, 16, 17, 18, 19, 22, 23, 24, 25, 26, 28, 29, 30  
 31 June 1, 2, 4, 5, 6, 7, 8, 9, 11, 12, 13, 14, 15, 16, 18, 19, 20, 21, 22, 23, 25, 26, 27, 28, 29, 30  
 - July 3, 4, 5, 6, 7, 8, 9, 10, 11) 62 & 6 Hours Days

1973 L102214 July 12, 13, 14, 16, 17, 18, 19, 20, 21, 23, 24, 25, 26, 27, 28, 30, 31

1973 ~~July~~ 2, 3, 4, 6, 7, 8, 9, 10, 11, 13, 14, 15, 16, 17, 18, 20, 21, 22, 23  
 24, 25, 27, 28, 29, 30, 31 SEPT 1, 4, 5, 6, 7, 8, 9, 10, 11, 12, 13, 14, 15, 16  
 Date Oct 15/73  
 Signature of Recorded Holder of Agent Dennis Duffy 59/18

The Mining Act Certificate Verifying Report of Work

I, Stripping & Transporting Dennis Duffy  
84 Prospect Ave, Kirkland Lake, Ont.  
(Post Office Address)

- hereby certify:
- That I have a personal and intimate knowledge of the facts set forth in the report of work annexed hereto, having performed the work or witnessed same during and/or after its completion.
  - That the annexed report is true.

Dated Oct 15 19 73 Dennis Duffy  
Signature

(file L102214)

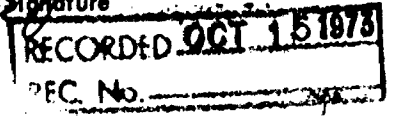

THE PENALTY FOR MAKING A FALSE STATEMENT IN THIS REPORT AND/OR CERTIFICATE IS \$500. OR SIX MONTHS IMPRISONMENT OR BOTH

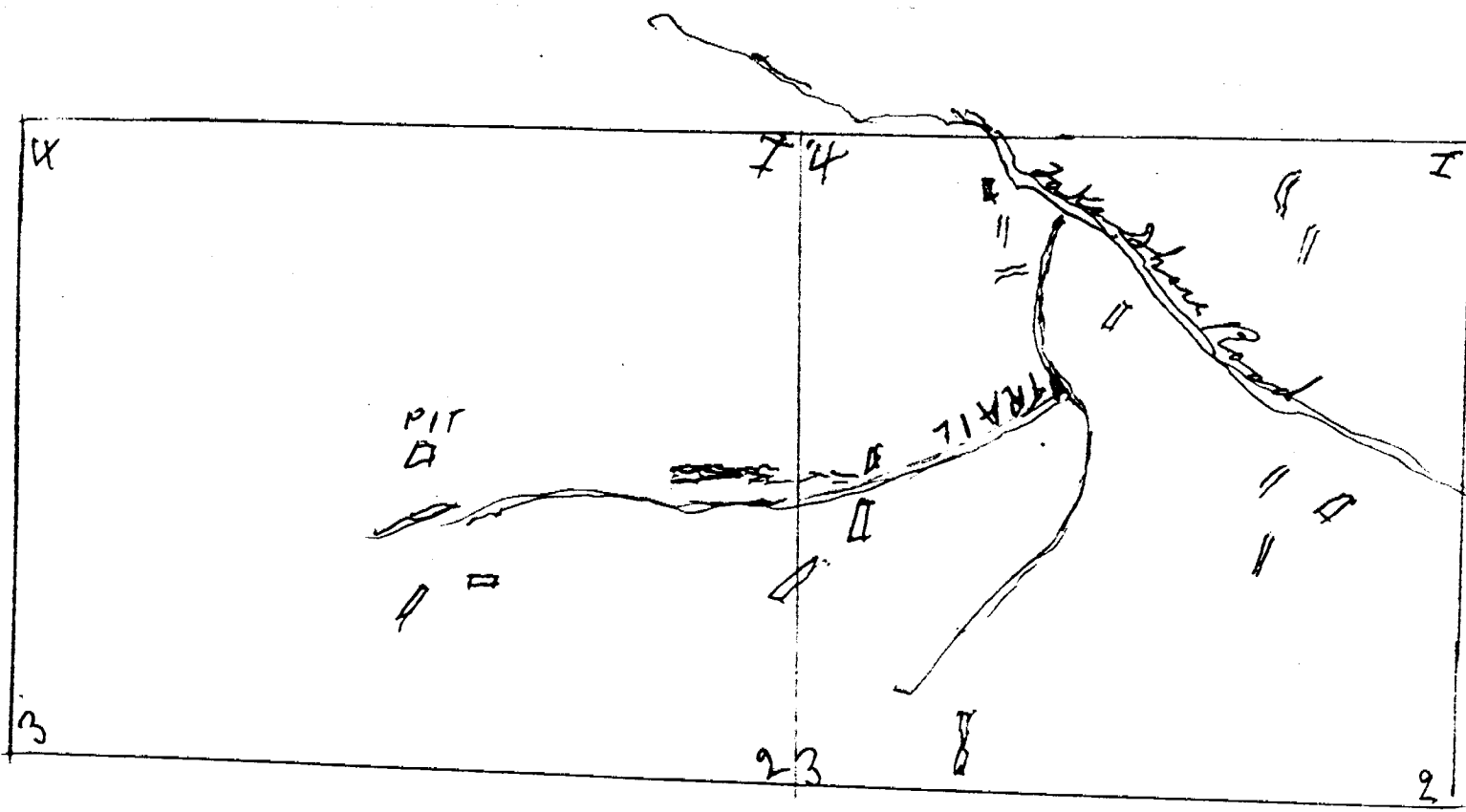

42A01NE5124 W7308-00196 TECK



900