



010

THE MINING ACT RE

To the Recorder of Zander Lake Mining Division

I, Dennis Duffy name of Recorded Holder 84 Prospect Ave. Kinkora, Ont. Miner's Licence K/3916

do hereby report the performance of 6 1/2 days of Work Stripping & Blasting type of work

not before reported to be applied on the following contiguous claims

Claim No.	Days	Claim No.	Days	Claim No.	Days
102214	20	102215	4 1/2		

All the work was performed on Mining Claim (s) 102214-20 & 102215-44 (In the case of geological and/or geophysical survey (s) where more than 18 claims are involved attach a schedule)

READ CAREFULLY: THE FOLLOWING INFORMATION IS REQUIRED BY THE MINING RECORDER.

- For Manual Work, Stripping or Opening up of Mines, Sinking Shafts or Other Actual Mining Operations - Names and addresses of the men who performed the work and the dates and hours of their employment.
- For Diamond and other Core Drilling - Footage, No. and angle of holes and diameter of core. Name and address of owner or operator of drill. Dates when drilling was done. Signed core log and sketch in duplicate.
- For Compressed Air or Other Power Driven or Mechanical Equipment Type of drill or equipment. Names and addresses of men engaged in operating equipment and the dates and hours of their employment.
- For Power Stripping - Type of equipment. Name and address of owner or operator. Amount expended. Dates on which work was done. Proof of actual cost must be submitted within 30 days of recording.
- With each of the above types of work sketches are required to show the location and extent of the work in relation to the nearest claim post. In the case of diamond or other core drilling the sketch must be submitted in duplicate.
- For Geological and Geophysical Survey - The names and addresses of men employed as well as dates. Type of instrument used in the case of geophysical survey. Reports and maps in duplicate must be filed with the Minister within 60 days of recording.
- For Land Survey - the name and address of Ontario Land surveyor.

The Required Information is as Follows: (Attach a list if this space is insufficient)

Duffy June 1970	3 rd	4	5	6	9	10	11	12	13	16	17	18	19	20	23	24	25	26	27	29	20
	6	6	6	6	6	6	6	6	6	6	6	6	6	6	6	6	6	6	6	6	
Duffy July 1970	2 nd	3	4	6	7	8	9	10	11	14	16	17	13 Days	Claim No 102215							
	6	6	6	6	6	6	6	6	6	6	6	6									
Duffy Oct 1970	2 nd	3	6	7	8	9	10	14	15	16	17	20	21	22	23	16 Days	No 102215				
	6	6	6	6	6	6	6	6	6	6	6	6	6	6	6	13					
																29 Days					

Date Nov 16 1970 Signature of Recorded Holder or Agent Dennis Duffy

The Mining Act Certificate Verifying Report of Work

I, Dennis Duffy 84 Prospect Ave Kinkora, Ont. (Post Office Address)

- hereby certify:
- That I have a personal and intimate knowledge of the facts set forth in the report of work annexed hereto, having performed the work or witnessed same during and/or after its completion.
 - That the annexed report is true.

Dated Nov 16 1970 Signature Dennis Duffy

(file L102214)

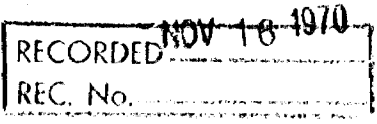

THE PENALTY FOR MAKING A FALSE STATEMENT IN THIS REPORT AND/OR CERTIFICATE IS \$500. OR SIX MONTHS IMPRISONMENT OR BOTH



42A01NES146 W7008-00225 TECK

900

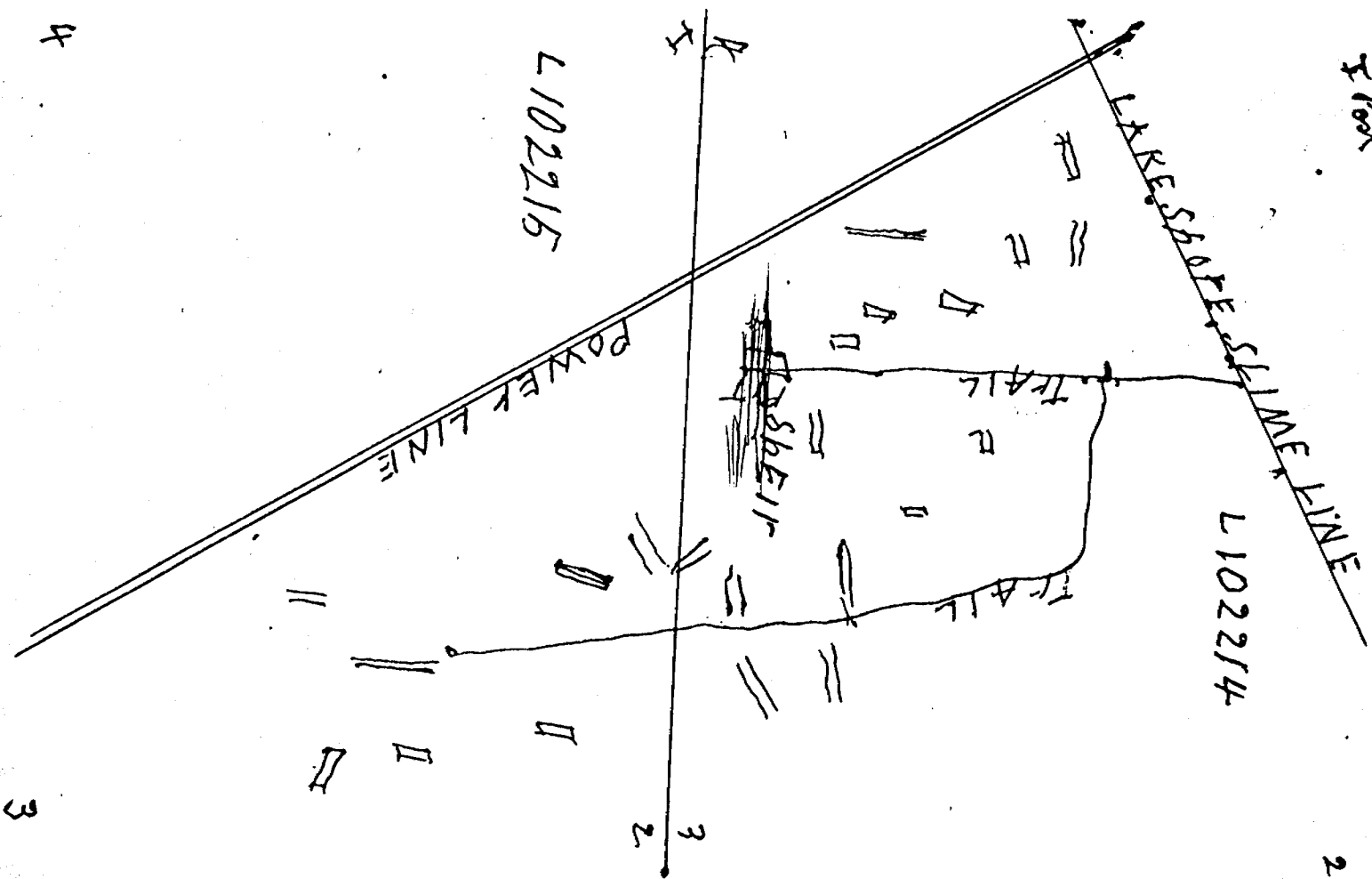

Nov 2th Claim No 102215

D. Duffy	2	3	4	5	6	7	9	10	12	13	14	11 Days
	6	6	6	6	6	6	6	6	6	6	6	

B. Roy	Nov 2	3	4	5	6	7	8	11 Days	Dunting	14 Days
	3	3	3	3	3	3	3			

11 Days	11 Days
29	29
44 Days	44 Days
20	20
64 Days	64 Days

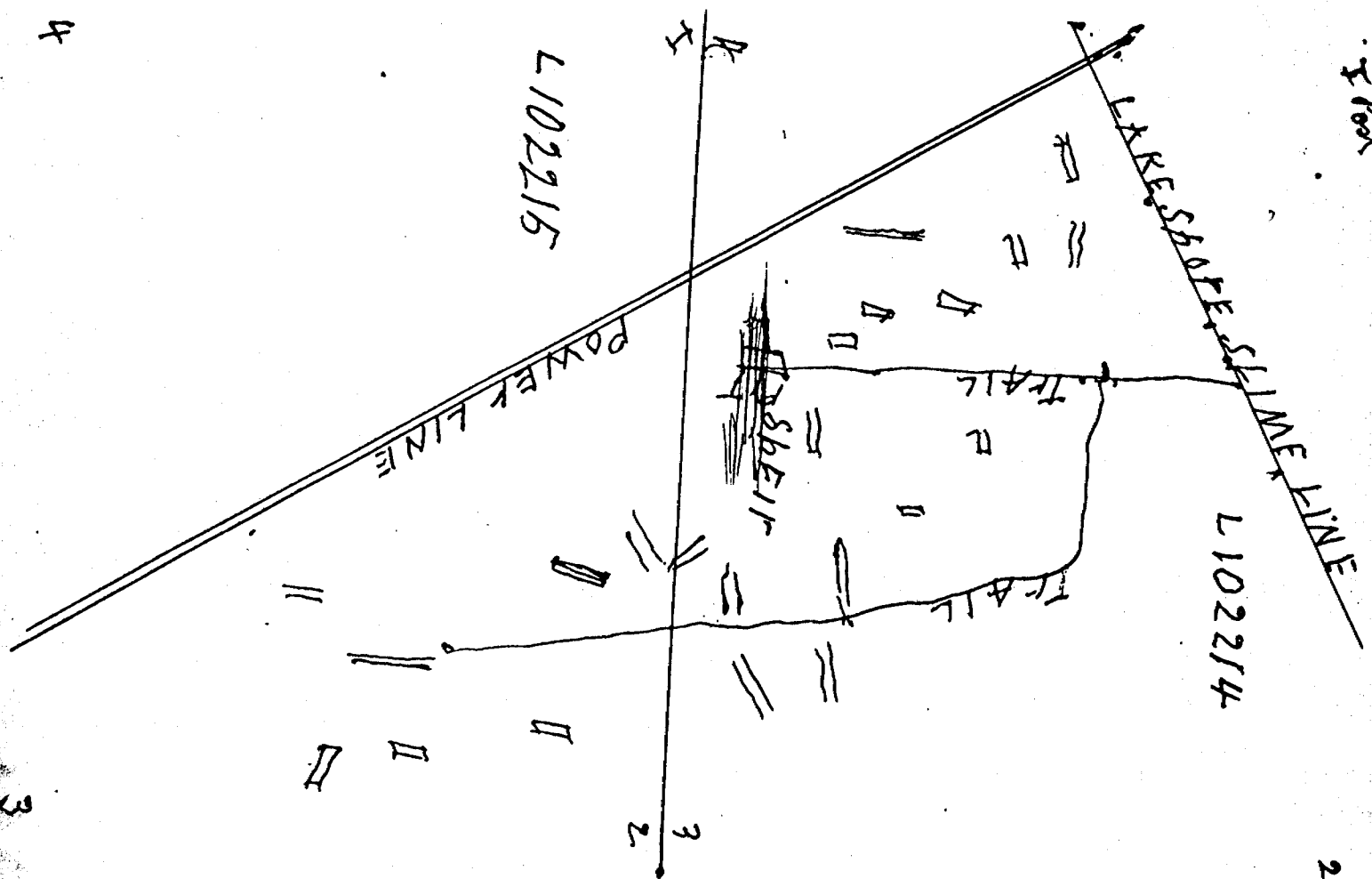

Nov 2th Claim No 102215

D. Duffy 2 3 4 5 6 7 9 10 12 13 14 / 11 Days
 6 6 6 6 6 6 6 6 6

B. Roy Nov 2 3 4 5 6 7 8 / 8 Days
 3 3 3 3 3 3 3

11 Days

16 Days

18 Days
 29
 44 Days
 20
 64 Days