



42A01NW2003 2.19590 TERRY

010

Table of contents

Claim number, location, facts.....2
 Type of equipment and summary or exploration work on claim.....2
 Local and regional geology.....2
 Drill Holes and assays.....2
 Deposit size and amount of material tested.....2
 Proposed uses of sample.....2
 Qualifications of person preparing this report.....3

List of Illustrations

1:250,000 Scale Location map.....4
 1:50,000 Scale Location map.....5
 Geologic sketch map of claim L 1222292.....6

2.19590

RECEIVED
 JUL 19 1993
 GEOSCIENCE ASSESSMENT
 OFFICE

McNam



42A01NW2003 2.19590 TERRY

010C

Claim number: L 1222292

Claim Holder: Glenn Edward Kafka (Client Number 150402)
Kafka Granite
101 S. Weber Ave.
Stratford, Wisconsin, USA 54484

Claim Location: Highway 66 west of Kirkland Lake, to Swastika Tree Nursery Road. North to Pennfound Trail, turn east and veer right at all intersections to claim (see attached maps).

Onsite work supervised by Glenn Kafka, the claimholder (address listed above)

Date of work: 10-22-1997 to 10-26-1997

Type of equipment used: Portable rock drill, front end loader, and dump truck.

Summary of exploration work and development on claim:

Prospect was drilled and blasted for bulk sample collection. Approximately 900 tons of material were removed by truck and shipped by train car for testing. Material tested for uniformity of color and purity for decorative crushed aggregate use only.

Regional Geology: The claim lies within a large body of massive pink granite, as observed during prospecting and shown on map listed as reference.

Site Geology: Most of the claim, based on exposed rock, consists of massive pink granite. A variably thick quartz vein, dimensions approximately 7 m thick by 40 meters strike length, trending roughly 270 degrees, is exposed within the claim. This quartz vein had been stripped of overburden by prior claimholders. The granite is weakly sheared along the margins of the vein.

Rock type descriptions: Massive pink granite and white bull quartz (see above).

Drill Holes: No exploratory drilling was done as part of this study, and it is not known to the claimholder what types of rocks were intersected by the old drilling, although presumably this hole would have intersected only the pink granite and the quartz vein.

Assays: None

Dimensions of deposit: Quartz vein approximately 7m or less in width over 40 meter strike length. Estimated reserves of 2,100 tons.

Amount of material extracted: 900 tons.

Amount of material stockpiled: none

Method of processing sample: crushing

Proposed uses of sample: decorative stone for exposed aggregate building facing material

Samples were not tested for strength or fracture density, only for final color and purity of crushed product. Testing was done by Kafka Granite Company from Stratford, Wisconsin, USA. The results of this testing showed that the sample is suitable for the above purpose, despite the small size of the deposit. The product will be most likely be mixed with crushed quartz from other locations, and hence has a limited market.

This material is suitable for the use described above because of its relative purity, i.e. it is very white in color and lack of fragments of country rock or other dark minerals.

Reference: Ontario Geological Survey 1991. Bedrock Geology of Ontario, east-central sheet; Ontario Geological Survey, Map 2543, scale 1:1,000,000.

Signed, Terrence J. Boerboom Date 7-14-99
Terrence J. Boerboom
Agent for Kafka Granite Company

This report prepared by:

Terrence J. Boerboom
7704 269th Street
Chisago City, MN 55013
Client Number K23058

Qualifications of and experience of preparer of this report:

Licensed professional geologist in state of Minnesota (USA), license no. 30210

15 years practicing geologist , Minnesota Geological Survey and Noranda Exploration, Inc. Mainly field mapping and preparation of associated geologic maps for publication, and ancillary published reports and articles. Includes basic surveying problems such as measuring elevations, placing unmarked roads and trails on maps, cutting geophysical grid lines. Also includes monitoring scientific and exploratory drill holes, interpreting cores and cuttings, establishing groundwater levels, and dealing with groundwater-induced drilling problems such as flowing wells.

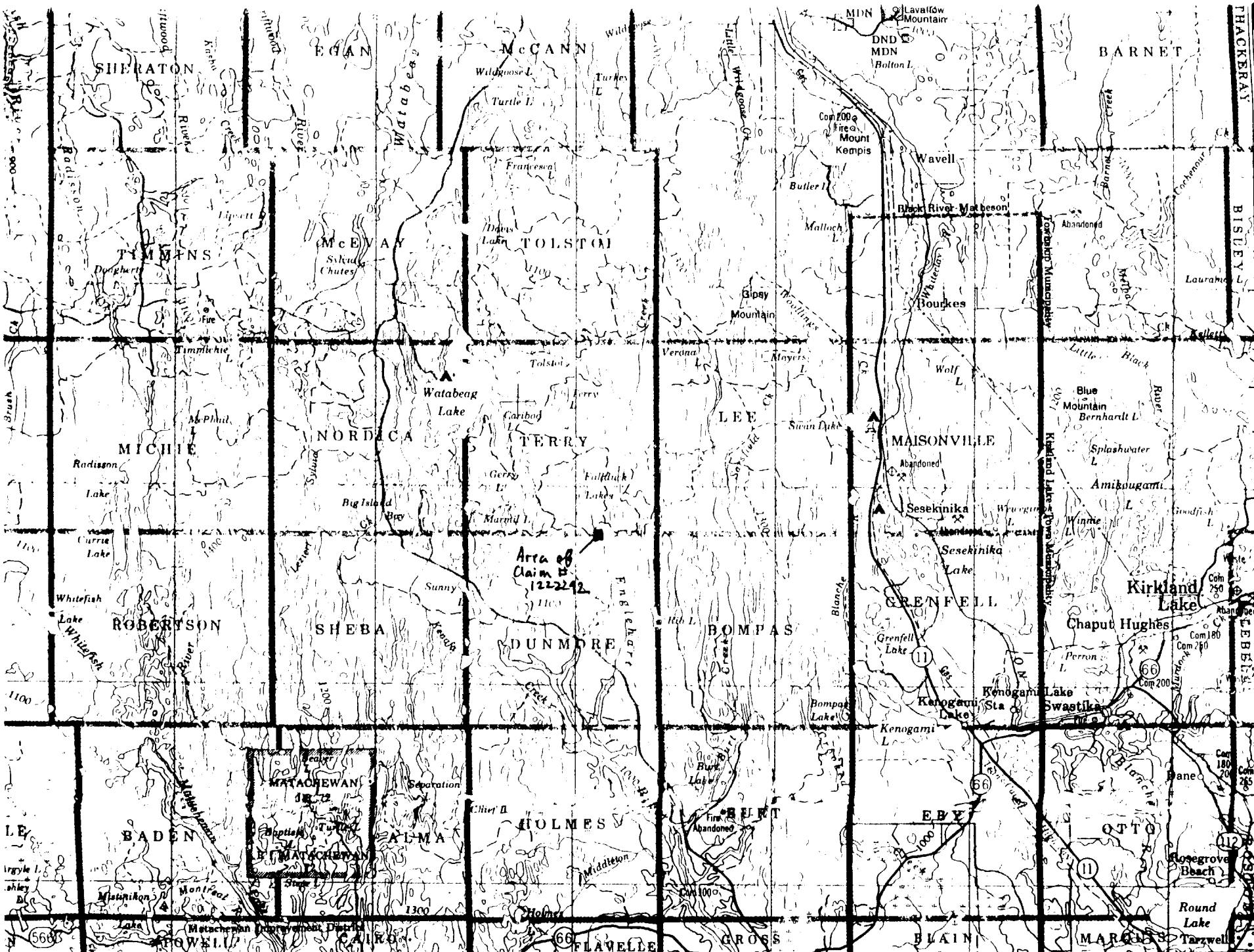

15'

(7)

Angle Northward 1 km

Map 1 of 3

48°00'

45' 30' 15' 80°00'

5 Km

Scale 1:250,000

Engl. 24 km

Matachewan 15 km

Matachewan 15 km

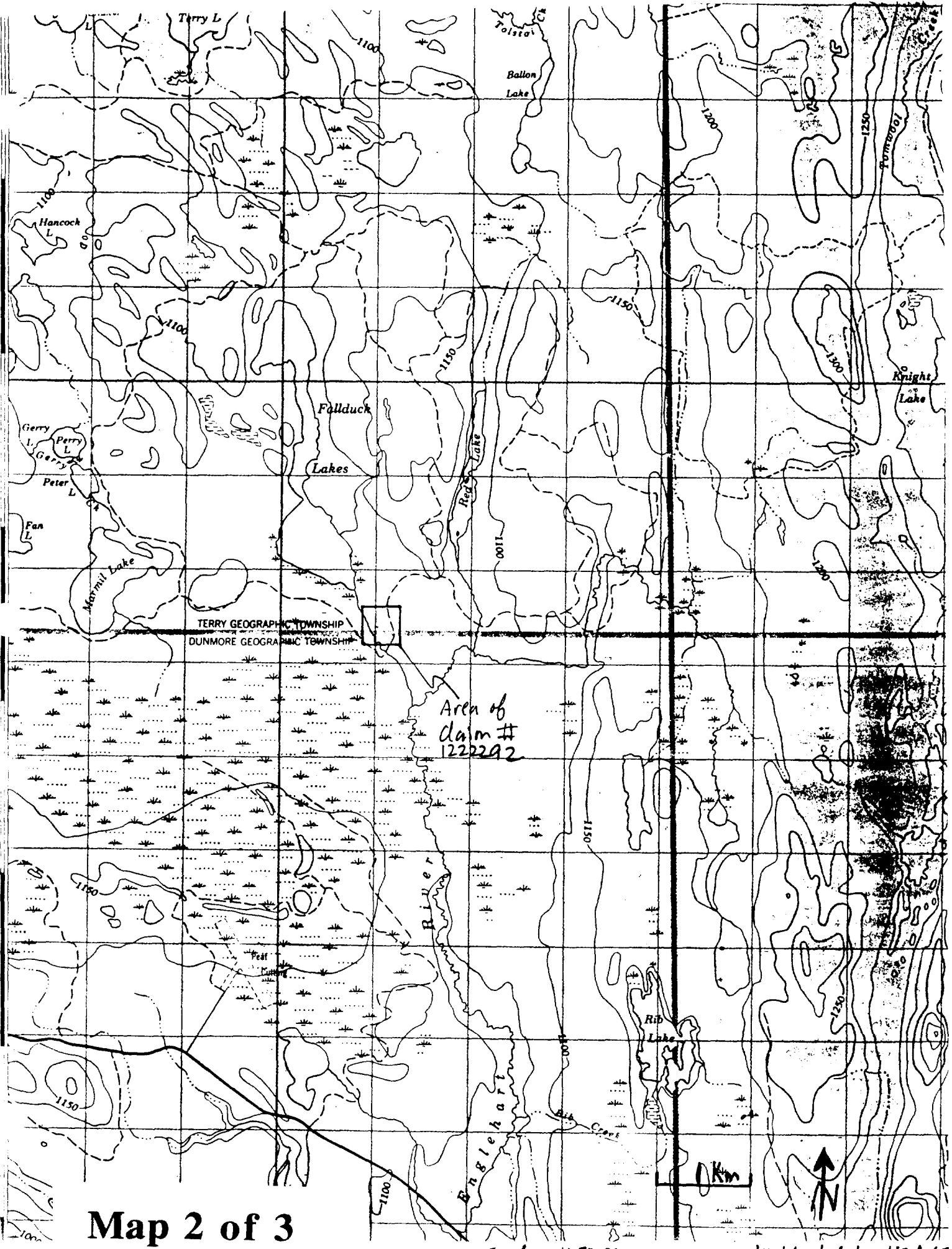

Map 2 of 3

Scale 1:50,000

Kirkland Lake 42A/1

5

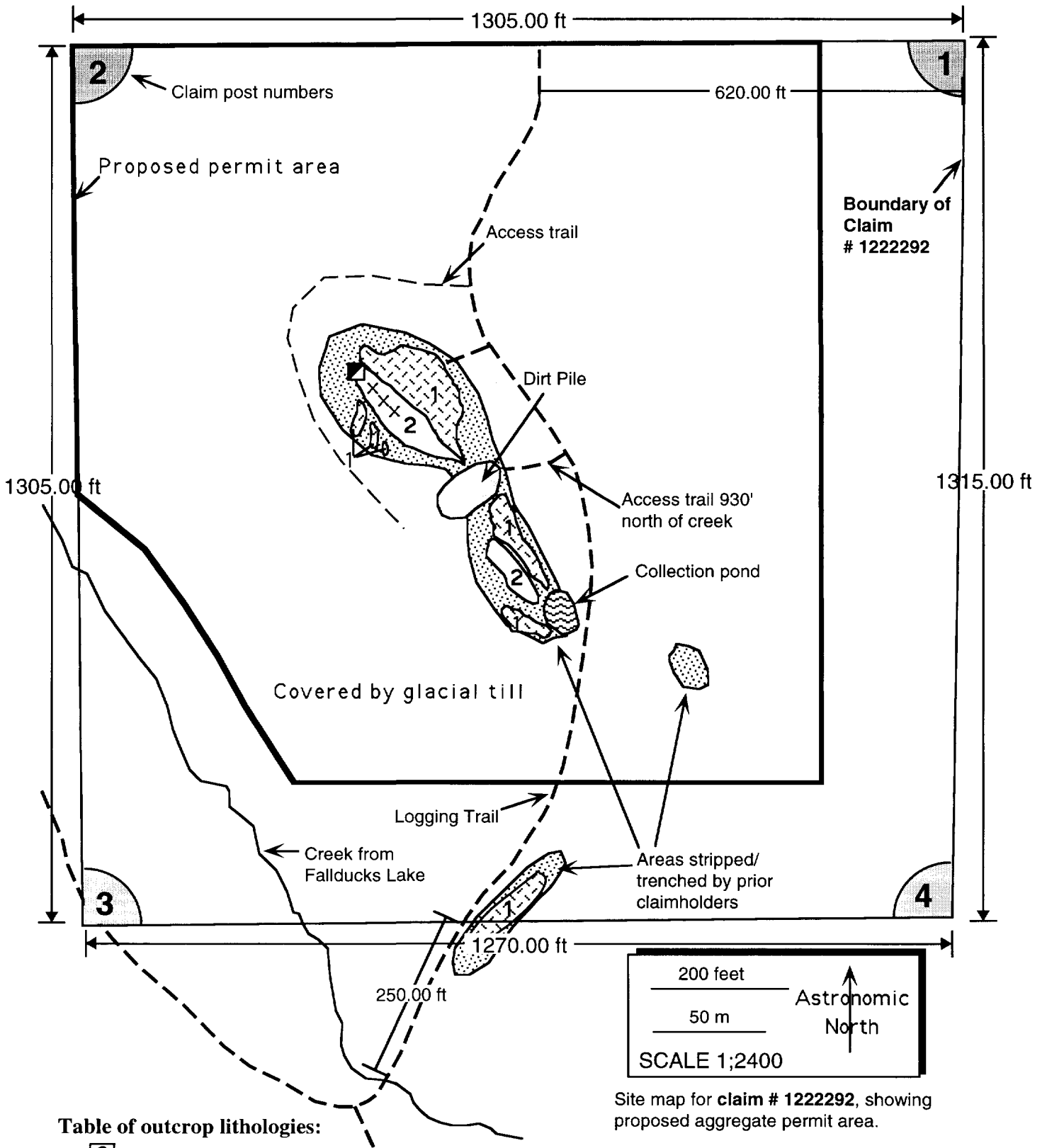

Table of outcrop lithologies:

- 2 White quartz
- 1 Pink Granite

x Sample and open cut location

Test pit by prior claimholders

Area of stripped or partly stripped overburden

Site map for claim # 122292, showing proposed aggregate permit area.

Map prepared by: Terrence J. Boerboom

**Declaration of Assessment Work
Performed on Mining Land**

Transaction Number (office use) <i>W 9980.00426</i>
Assessment Files Research Imaging

!) and 66(3), R.S.O. 1990

tion 65(2) and 66(3) of the Mining Act. Under section 8 of the Mining
assessment work and correspond with the mining land holder. Questions
of Northern Development and Mines, 3rd Floor, 933 Ramsey Lake



42A01NW2003 2.19590 TERRY 900

Instructions: - For work performed on Crown Lands before recording a claim, use form 0240.
- Please type or print in ink.

1. Recorded holder(s) (Attach a list if necessary)

Name <i>Glenn Edward Kafka</i>	Client Number <i>150402</i>
Address <i>101 S. Weber Ave</i>	Telephone Number <i>715-687-2423</i>
<i>Stratford, WI, USA 54484</i>	Fax Number <i>715-687-2395</i>
Name	Client Number
Address	Telephone Number
	Fax Number

2. Type of work performed: Check (✓) and report on only ONE of the following groups for this declaration.

Geotechnical: prospecting, surveys, assays and work under section 18 (regs) Physical: drilling stripping, trenching and associated assays Rehabilitation

Work Type <i>Drilling and blasting</i>	Office Use
	Commodity
	Total \$ Value of Work Claimed <i>12,047</i>
Dates From To Work Performed Day <i>22</i> Month <i>10</i> Year <i>1997</i> Day <i>26</i> Month <i>10</i> Year <i>1997</i>	NTS Reference
Global Positioning System Data (if available)	Mining Division <i>Larder Lk</i>
Township/Area <i>Terry + Dunmore Twp</i>	Resident Geologist District <i>Kirkland Lake</i>
M or G-Plan Number <i>M-D 393</i>	

Please remember to: - obtain a work permit from the Ministry of Natural Resources as required;
- provide proper notice to surface rights holders before starting work;
- complete and attach a Statement of Costs, form 0212;
- provide a map showing contiguous mining lands that are linked for assigning work;
- include two copies of your technical report.

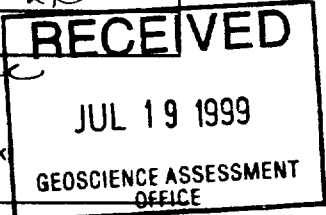

3. Person or companies who prepared the technical report (Attach a list if necessary)

Name <i>Terrence J. Boerboom</i>	Telephone Number <i>612-627-4780 ext. 202 work</i>
Address <i>7856 269th street</i>	Fax Number <i>612-627-4778</i>
Name <i>Chisago City, MN 55013 USA</i>	Telephone Number <i>651-462-2352 home</i>
Address	Fax Number
Name	Telephone Number
Address	Fax Number

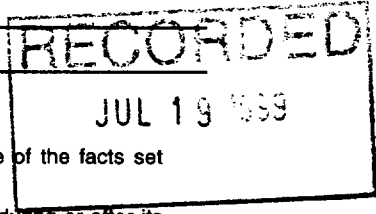

4. Certification by Recorded Holder or Agent

I, *Terrence J. Boerboom*, do hereby certify that I have personal knowledge of the facts set forth in

this Declaration of Assessment Work having caused the work to be performed or witnessed the same during or after its completion and, to the best of my knowledge, the annexed report is true.

Signature of Recorded Holder or Agent <i>T. Boerboom</i>	Date <i>7-14-99</i>
Agent's Address <i>7856 269th St. Chisago City MN</i>	Telephone Number <i>612-627-4780 ext. 202</i>
	Fax Number <i>612-627-4778</i>

0241 (03/97) *Deemded October 17, 1999* *USA 55013 651-462-2352 (home)* **2.19590**

5. Work to be recorded and distributed. Work can only be assigned to claims that are contiguous (adjoining) to the mining land where work was performed, at the time work was performed. A map showing the contiguous link must accompany this form.

Mining Claim Number. Or if work was done on other eligible mining land, show in this column the location number indicated on the claim map.	Number of Claim Units. For other mining land, list hectares.	Value of work performed on this claim or other mining land.	Value of work applied to this claim.	Value of work assigned to other mining claims.	Bank. Value of work to be distributed at a future date
eg TB 7827	16 ha	\$26,825	N/A	\$24,000	\$2,825
eg 1234567	12	0	\$24,000	0	0
eg 1234568	2	\$ 8,892	\$ 4,000	0	\$4,892
1 1222292	1	12,047.50	400.00	0	11647.50
2					
3					
4					
5					
6					
7					
8					
9					
10					
11					
12					
13					
14					
15					
Column Totals	1	12,047.50	400.00	0	11647.50

I, Terrence Boerboom, agent for Glenn Kafka, do hereby certify that the above work credits are eligible under (Print Full Name) subsection 7 (1) of the Assessment Work Regulation 6/96 for assignment to contiguous claims or for application to the claim where the work was done.

Signature of Recorded Holder or Agent Authorized in Writing T. Boerboom Date 7-14-99

6. Instruction for cutting back credits that are not approved.

Some of the credits claimed in this declaration may be cut back. Please check (u) in the boxes below to show how you wish to prioritize the deletion of credits:

- 1. Credits are to be cut back from the Bank first, followed by option 2 or 3 or 4 as indicated.
- 2. Credits are to be cut back starting with the claims listed last, working backwards; or
- 3. Credits are to be cut back equally over all claims listed in this declaration; or
- 4. Credits are to be cut back as prioritized on the attached appendix or as follows (describe):

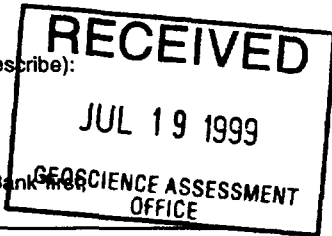

Note: If you have not indicated how your credits are to be deleted, credits will be cut back from the Bank first followed by option number 2 if necessary.

For Office Use Only

Received Stamp	Deemed Approved Date	Date Notification Sent
	Date Approved	Total Value of Credit Approved
Approved for Recording by Mining Recorder (Signature)		

2 10590

ALEX MACINTYRE & ASSOCIATES LIMITED

MINING CONTRACTORS

FAX 705-567-4925 P.O. BOX 517 PHONE 705-567-3266
 KIRKLAND LAKE, ONTARIO
 P2N 3J5

INVOICE

Kafka Granite Decor
 101 S. Weber Avenue
 STRATFORD, Wisconsin
 USA, 54484

Invoice No.: 97-10-34
 Date: October 31, 1997
 Your P.O. No.: Verbal
 Glenn Kafka

Supply Equipment, Labour & Materials To Extract Quartz Rock From Your Waterbas Quarry & Load In Rail Cars At Kenogami Siding

Oct. 22/97	Float	9 Hrs.	Ⓢ	\$75.00 /Hr.	\$675.00	
	790 Excavator	8 Hrs.	Ⓢ	\$85.00 /Hr.	\$680.00	
	Hydratrac Drill	7 Hrs.	Ⓢ	\$165.00 /Hr.	\$1,155.00	
	Powder Truck	1 Day	Ⓢ	\$80.00 /Day	\$80.00	
	Blasting Technician	2 Hrs.	Ⓢ	\$45.00 /Hr.	\$90.00	
	Operator Travel	3 Hrs.	Ⓢ	\$40.00 /Hr.	\$120.00	
	Explosives - 50 x 400	1 Ca.	Ⓢ	\$140.00 /Ca.	\$140.00	
	Explosives - Primaflex	1 Roll	Ⓢ	\$300.00 /Roll	\$300.00	\$3,240.00
Oct. 23/97	Float	3 Hrs.	Ⓢ	\$75.00 /Hr.	\$225.00	
	790 Excavator	9 Hrs.	Ⓢ	\$85.00 /Hr.	\$765.00	
	Hydratrac Drill	4 Hrs.	Ⓢ	\$165.00 /Hr.	\$660.00	
	650 Dozer	5 Hrs.	Ⓢ	\$75.00 /Hr.	\$375.00	
	Powder Truck	1 Day	Ⓢ	\$80.00 /Day	\$80.00	
	Blasting Technician	2 Hrs.	Ⓢ	\$45.00 /Hr.	\$90.00	
	Operator Travel	3 Hrs.	Ⓢ	\$40.00 /Hr.	\$120.00	
	Dump Tractor Trailer	12 Hrs.	Ⓢ	\$75.00 /Hr.	\$900.00	
	Tandem Truck	8 Hrs.	Ⓢ	\$50.00 /Hr.	\$400.00	\$3,815.00
Oct. 24/97	Float	6 Hrs.	Ⓢ	\$75.00 /Hr.	\$450.00	
	790 Excavator	9 Hrs.	Ⓢ	\$85.00 /Hr.	\$765.00	
	Hydratrac Drill	5 Hrs.	Ⓢ	\$165.00 /Hr.	\$825.00	
	Powder Truck	1 Day	Ⓢ	\$80.00 /Day	\$80.00	
	Blasting Technician	4 Hrs.	Ⓢ	\$45.00 /Hr.	\$180.00	
	Explosives - 50 x 400	2 Ca.	Ⓢ	\$140.00 /Ca.	\$280.00	
	Explosives - Primaflex	2 Roll	Ⓢ	\$300.00 /Roll	\$600.00	
	Dump Tractor Trailer	11 Hrs.	Ⓢ	\$75.00 /Hr.	\$825.00	
	Tandem Truck	11 Hrs.	Ⓢ	\$50.00 /Hr.	\$550.00	\$4,555.00
Oct. 25/97	Load Rock into Rail Cars - Kenogami					
	644 Front End Loader	5.5 Hrs.	Ⓢ	\$75.00 /Hr.	\$412.50	
	Excavator *	3 Hrs.	Ⓢ	\$75.00 /Hr.	\$225.00	
	(* Remove Rock Stuck In Truck Box)					\$637.50

TOTAL "CANADIAN" DOLLARS

\$12,947.50

Terms: Payment Due Upon Receipt Of Invoice
 Ontario Retail Sales Tax & G.S.T. Exempt

6600
 300
 7000
 Page 1 of 2
 125
 100

2 1335 0 15 [Signature]

Geoscience Assessment Office
933 Ramsey Lake Road
6th Floor
Sudbury, Ontario
P3E 6B5

Telephone: (888) 415-9845
Fax: (877) 670-1555

November 24, 1999

GLENN EDWARD KAFKA
101 S. Weber Ave.
STRATFORD, WISCONSIN
544-84 USA

Visit our website at:
www.gov.on.ca/MNDM/MINES/LANDS/mlsmnpge.htm

Dear Sir or Madam:

Submission Number: 2.19590

Status

Subject: Transaction Number(s): W9980.00426 Approval After Notice

We have reviewed your Assessment Work submission with the above noted Transaction Number(s). The attached summary page(s) indicate the results of the review. WE RECOMMEND YOU READ THIS SUMMARY FOR THE DETAILS PERTAINING TO YOUR ASSESSMENT WORK.

If the status for a transaction is a 45 Day Notice, the summary will outline the reasons for the notice, and any steps you can take to remedy deficiencies. The 90-day deemed approval provision, subsection 6(7) of the Assessment Work Regulation, will no longer be in effect for assessment work which has received a 45 Day Notice. Allowable changes to your credit distribution can be made by contacting the Geoscience Assessment Office within this 45 Day period, otherwise assessment credit will be cut back and distributed as outlined in Section #6 of the Declaration of Assessment work form.

Please note any revisions must be submitted in DUPLICATE to the Geoscience Assessment Office, by the response date on the summary.

If you have any questions regarding this correspondence, please contact BRUCE GATES by e-mail at bruce.gates@ndm.gov.on.ca or by telephone at (705) 670-5856.

Yours sincerely,



ORIGINAL SIGNED BY
Blair Kite
Supervisor, Geoscience Assessment Office
Mining Lands Section

Work Report Assessment Results

Submission Number: 2.19590

Date Correspondence Sent: November 24, 1999

Assessor: BRUCE GATES

Transaction Number	First Claim Number	Township(s) / Area(s)	Status	Approval Date
W9980.00426	1222292	TERRY, DUNMORE	Approval After Notice	November 18, 1999

Section:

18 Other BULK

The requested revisions for this submission, as outlined in the 45 Day Notification dated October 4, 1999, have not been received within the time period specified.

Accordingly, assessment work credit for this submission has been reduced to 50% of the amount eligible. We have allowed for the removal of 10 tonnes, as a bulk sample, which is the maximum amount of material allowed without obtaining a bulk sampling permit. The following costs have been allowed:

1 day of equipment, labour, materials = \$3,240
loading into rail cars = \$150
report = \$250

Total = \$3,640 x 50%(lacking a detailed map and results of testing) = \$1,820

The assessment credit is being reduced by \$10,227.00. The TOTAL VALUE of assessment credit that will be allowed, based on the information provided in this submission, is \$1,820.00.

Correspondence to:

Resident Geologist
Kirkland Lake, ON

Assessment Files Library
Sudbury, ON

Recorded Holder(s) and/or Agent(s):

Terry Boerboom
CHISAGO CITY, MN, USA

GLENN EDWARD KAFKA
STRATFORD, WISCONSIN

Distribution of Assessment Work Credit

The following credit distribution reflects the value of assessment work performed on the mining land(s).

Date: November 24, 1999

Submission Number: 2.19590

Transaction Number: W9980.00426

<u>Claim Number</u>	<u>Value Of Work Performed</u>
1222292	1,820.00
Total: \$	<u>1,820.00</u>

TERRY

LARDER LAKE MINING DIVISION
TIMISKAMING DISTRICT

M.393

ONTARIO

MINISTRY OF NATURAL RESOURCES
SURVEYS AND MAPPING BRANCH

LEGEND

CANCELLED	C
PATENTED LAND	(P)
CROWN LAND SALE	C.S.
LEASES	(L)
LOCATED LAND	LOC
LICENSE OF OCCUPATION	L.O.
MINING RIGHTS ONLY	M.R.O.
SURFACE RIGHTS ONLY	S.R.O.

Areas withdrawn from staking under Section 43 of the Mining Act (R.S.O. 1970).

Order No.	File	Date	Disposition
-----------	------	------	-------------

Scale - 40 Chains - 1 inch

ARCHIVED JAN. 15/68

NOTICE OF FORESTRY ACTIVITY

THIS TOWNSHIP / AREA FALLS WITHIN THE WATABEAG MANAGEMENT UNIT AND MAY BE SUBJECT TO FORESTRY OPERATIONS. THE MAP UNIT FORESTER FOR THIS AREA CAN BE CONTACTED AT: P.O. BOX 188 SWASTKA, ONT. POK ITC 708-642-3222

ARCHIVED JULY 28/97

THE INFORMATION THAT APPEARS ON THIS MAP HAS BEEN COMPILED FROM VARIOUS SOURCES, AND ACCURACY IS NOT GUARANTEED. THOSE WISHING TO STAKE MINING CLAIMS SHOULD CONSULT WITH THE MINING RECORDER, MINISTRY OF NORTHERN DEVELOPMENT AND MINES, FOR ADDITIONAL INFORMATION ON THE STATUS OF THE LANDS SHOWN HEREON.

TOLSTOI

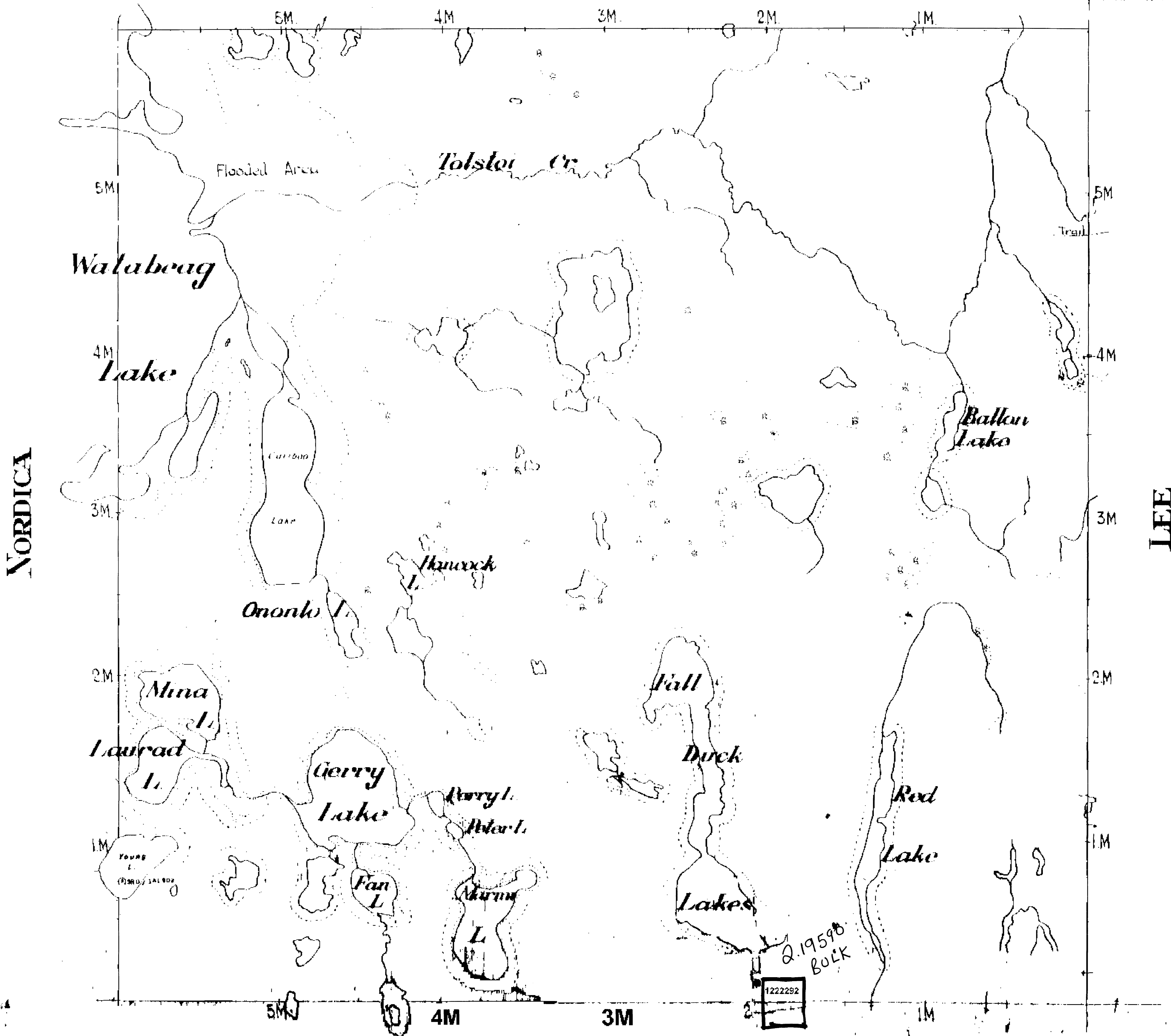

NORDICA

LEE

REFERENCES

AREAS WITHDRAWN FROM DISPOSITION

M.R.O. - MINING RIGHTS ONLY				
S.R.O. - SURFACE RIGHTS ONLY				
M.+S. - MINING AND SURFACE RIGHTS				
Description	Order No.	Date	Disposition	File
(M)	W.6/74	2/2/74	SRO	185417
(R)	Sec. 35 W.LL.C1634/99	ONT 11/05/99	M & S	

TERRY TOWNSHIP

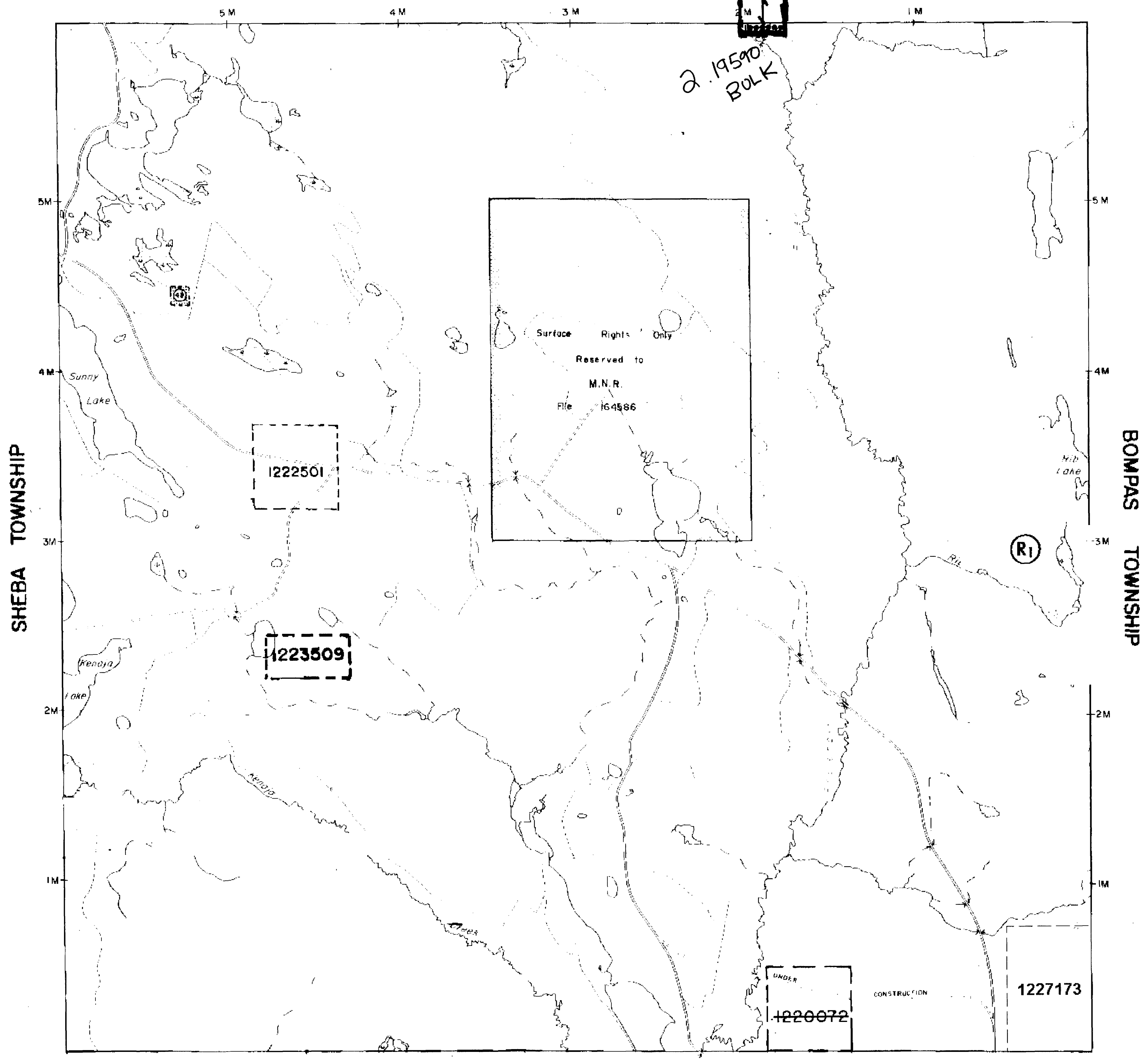

HOLMES TOWNSHIP

LEGEND

HIGHWAY AND ROUTE No	
OTHER ROADS	
TRAILS	
SURVEYED LINES	
TOWNSHIPS, BASE LINES, ETC.	
LOTS, MINING CLAIMS, PARCELS, ETC.	
UNSURVEYED LINES	
LOT LINES	
PARCEL BOUNDARY	
MINING CLAIMS ETC.	
RAILWAY AND RIGHT OF WAY	
UTILITY LINES	
NON PERENNIAL STREAM	
FLOODING OR FLOODING RIGHTS	
SUBDIVISION OR COMPOSITE PLAN	
RESERVATIONS	
ORIGINAL SHORELINE	
MARSH OR MUSKEG	
MINES	
TRAVERSE MONUMENT	

DISPOSITION OF CROWN LANDS

TYPE OF DOCUMENT	SYMBOL
PATENT, SURFACE & MINING RIGHTS	
" SURFACE RIGHTS ONLY	
" MINING RIGHTS ONLY	
LEASE, SURFACE & MINING RIGHTS	
" SURFACE RIGHTS ONLY	
" MINING RIGHTS ONLY	
LICENCE OF OCCUPATION	
ORDER-IN-COUNCIL	
RESERVATION	
CANCELLED	
SAND & GRAVEL	

SCALE: 1 INCH = 40 CHAINS

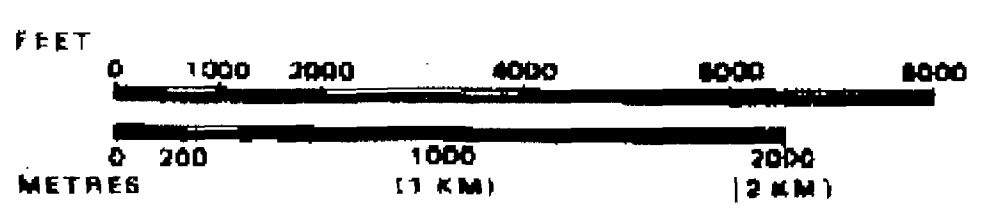

TOWNSHIP
DUNMORE
 M.N.R. ADMINISTRATIVE DISTRICT
 KIRKLAND LAKE
 MINING DIVISION
 LARDER LAKE
 LAND TITLES / REGISTRY DIVISION
 TIMISKAMING

Ministry of Natural Resources Ontario
 Ministry of Northern Development and Mines

Date: FEBRUARY 1990
 Number: **G-3630**
 ARCHIVED JAN. 15/93
 ARCHIVED JULY 28/97

CIRCULATED OCT. 06/93

THE INFORMATION THAT APPEARS ON THIS MAP HAS BEEN COMPILED FROM VARIOUS SOURCES, AND ACCURACY IS NOT GUARANTEED. THOSE WISHING TO STAKE MINING CLAIMS SHOULD CONSULT WITH THE MINING RECORDER, MINISTRY OF NORTHERN DEVELOPMENT AND MINES, FOR ADDITIONAL INFORMATION ON THE STATUS OF THE LANDS SHOWN HEREON.