



42A01SE0049 19 TECK

010

Diamond Drilling

Township of Teck

Report N<sup>o</sup>: 19

Work performed by: Gateford Mines Limited

Claim N <sup>o</sup>	Hole N <sup>o</sup>	Footage	Date	Note
L 341215 &	G74-3	421.0"	Sept/74	(1)
<del>L 341216</del>				

Notes: (1) #292/74

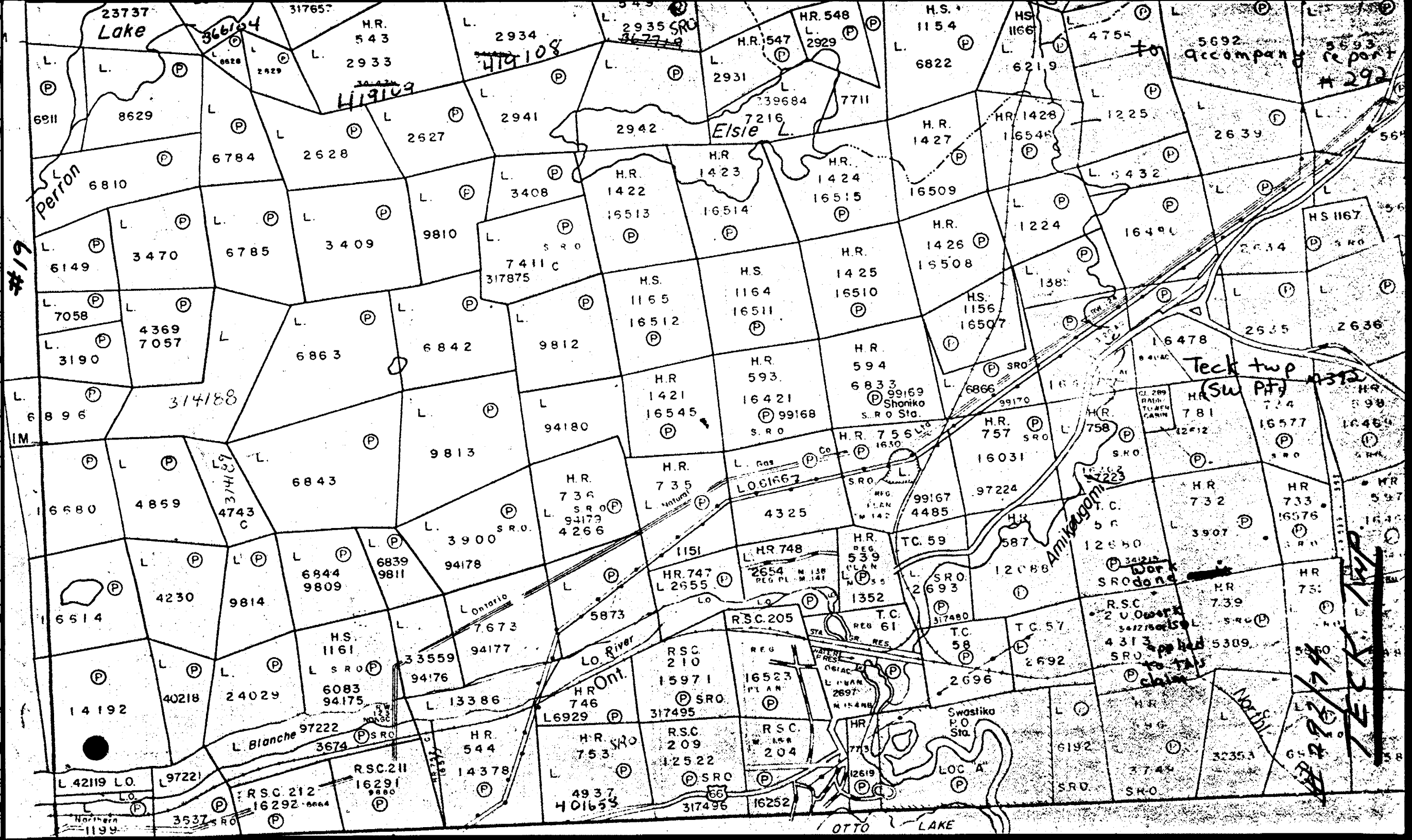

23737 Lake

Perron

Elsie L.

Teck twp (Su Pfy)

Amikagomi

Lo River

OTTO LAKE

#19

IM

Handwritten notes and signatures on the right side of the map, including 'Northern 1199' and other illegible text.

Handwritten annotations: 419108, 419109

Handwritten note: accompany report #292

Handwritten notes: RSC 205, RSC 210, RSC 209, RSC 204, RSC 211, RSC 212

Handwritten note: L. Blanche

Handwritten note: L. Ontario

Handwritten note: L. Gas

Handwritten note: L. Natural

Handwritten note: L. HR 748

Handwritten note: L. HR 746

Handwritten note: L. HR 753

Handwritten note: L. HR 4937

Handwritten note: RSC 212

Handwritten note: Northern 1199

Handwritten note: Northern 1199

Handwritten note: 314188

Handwritten note: 314189

Handwritten note: 4743 C

Handwritten note: HS 1161

Handwritten note: L. 40218

Handwritten note: L. 97221

Handwritten note: L. 3537

Handwritten note: RSC 211

Handwritten note: L. 94176

Handwritten note: L. 13386

Handwritten note: L. 94177

Handwritten note: L. 5873

Handwritten note: L. 2655

Handwritten note: L. 4325

Handwritten note: L. 1151

Handwritten note: L. 99169

Handwritten note: L. 6866

Handwritten note: L. 758

Handwritten note: L. 99170

Handwritten note: L. 16478

Handwritten note: L. 2634

Handwritten note: L. 2635

Handwritten note: L. 2636

Handwritten note: L. 6911

Handwritten note: L. 8629

Handwritten note: L. 6784

Handwritten note: L. 2628

Handwritten note: L. 2627

Handwritten note: L. 2941

Handwritten note: L. 2942

Handwritten note: L. 3408

Handwritten note: L. 1422

Handwritten note: L. 16513

Handwritten note: L. 16514

Handwritten note: L. 1424

Handwritten note: L. 16509

Handwritten note: L. 1426

Handwritten note: L. 16508

Handwritten note: L. 1224

Handwritten note: L. 16490

Handwritten note: L. 2639

Handwritten note: L. 2634

Handwritten note: L. 2635

Handwritten note: L. 6896

Handwritten note: L. 16680

Handwritten note: L. 4859

Handwritten note: L. 4743

Handwritten note: L. 6843

Handwritten note: L. 9813

Handwritten note: L. 9812

Handwritten note: L. 94180

Handwritten note: L. 1421

Handwritten note: L. 16545

Handwritten note: L. 16421

Handwritten note: L. 594

Handwritten note: L. 6833

Handwritten note: L. 99169

Handwritten note: L. 757

Handwritten note: L. 16031

Handwritten note: L. 97224

Handwritten note: L. 732

Handwritten note: L. 733

Handwritten note: L. 16577

Handwritten note: L. 16514

Handwritten note: L. 4230

Handwritten note: L. 9814

Handwritten note: L. 6844

Handwritten note: L. 9809

Handwritten note: L. 6839

Handwritten note: L. 9811

Handwritten note: L. 3900

Handwritten note: L. 94178

Handwritten note: L. 735

Handwritten note: L. 735

Handwritten note: L. 4325

Handwritten note: L. 1151

Handwritten note: L. 99167

Handwritten note: L. 4485

Handwritten note: L. 97224

Handwritten note: L. 587

Handwritten note: L. 12088

Handwritten note: L. 12080

Handwritten note: L. 12080

Handwritten note: L. 14192

Handwritten note: L. 40218

Handwritten note: L. 24029

Handwritten note: L. 97222

Handwritten note: L. 3674

Handwritten note: L. 94176

Handwritten note: L. 14378

Handwritten note: L. 544

Handwritten note: L. 14378

Handwritten note: L. 746

Handwritten note: L. 6929

Handwritten note: L. 317495

Handwritten note: L. 16523

Handwritten note: L. 15971

Handwritten note: L. 209

Handwritten note: L. 204

Handwritten note: L. 209

Handwritten note: L. 204

Handwritten note: L. 209

Handwritten note: L. 204

Handwritten note: L. 42119

Handwritten note: L. 97221

Handwritten note: L. 16291

Handwritten note: L. 16292

Handwritten note: L. 9880

Handwritten note: L. 14378

Handwritten note: L. 544

Handwritten note: L. 746

Handwritten note: L. 6929

Handwritten note: L. 317495

Handwritten note: L. 16523

Handwritten note: L. 15971

Handwritten note: L. 209

Handwritten note: L. 204

Handwritten note: L. 209

Handwritten note: L. 204

Handwritten note: L. 209

Handwritten note: L. 204

Handwritten note: L. 209

Handwritten note: L. 204



L 341215

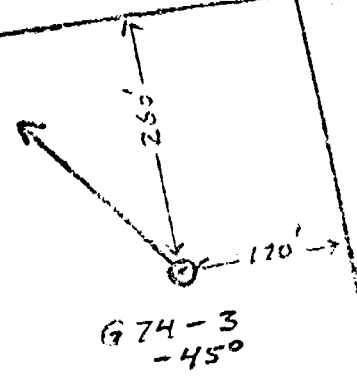

Unpatented Claims      PROPERTY: Gateford Mines Ltd.      HOLE NO. 774-3

LATITUDE: L 26 NE      BEARING: N 48° W      DIP: - 45°      STARTED: Sept 12 1974      COMPLETED: Sept. 27 1974

DEPARTURE: 3+95 S      V.D.      H.D.      DRILLED BY: Parcher D.D. Co.      Co. 117      DEPTH: 421

ELEVATION:      LOCATION: Claim L 341215 - 300' SW of #1 Post.      AXT      LOGGED BY: Harper

FOOTAGE	DESCRIPTION	SAMPLE FOOTAGES	SAMPLE No.	WIDTH FT.	ASSAY DATA			
					Ozs Au			
0-0	Casing							
47	Dacite approaching Rhyolite - black, f.gr. siliceous blebs & patches of cubic py - minor qtz carb stringers							
57	Diorite (?) intrusive probably - grey color med. gr. negligible py. - no veining.							
67	Dacite - as above							
84	Diorite - probably csc lava flow altered - grey color - f.gr. massive							
103	Dacite → Rhyolite - silicified?	99.5 - 102	211	2.5	NIL			
113.7	Diorite - after lava - gneissic med. gr. grey hic rich							
131.5	Dacite as above scattered cubic py	117 - 118.9	212	2.9	NIL			
144	Diorite - as above							
161	FAULT or FRACTURE ZONE in altered lavas. many tale slips - no veining							
176.5	Altered Lavas - carbonated (?) highly variable							
179	Fault Zone							
212	Lava - massive - grey - dacitic - carbonated (?)							
219	Altered Lava - very weak qtz vein development	212.5 - 215.2	213	2.7	NIL			
		215.2 - 219	214	3.8	NIL			
421	Dacite - f.gr. black, massive no veining, no sulphides - carbonated(?)							
	320-350 Series of fracture slips & seams							
	350-376 major shear zone - innumerable slips							
	373 - END mostly a mixture of above.							
	END OF HOLE							

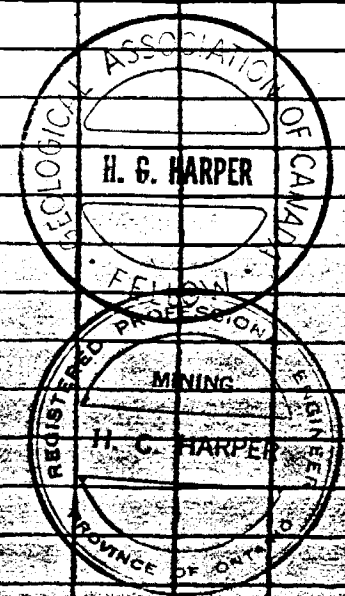

H. G. Harper

L 341216

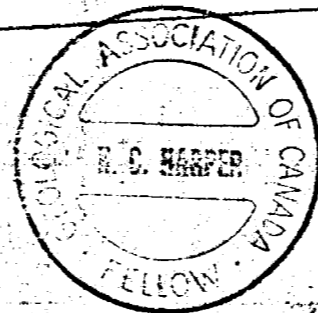

Gateford Mines Ltd.  
Drill Plan - G 74-3  
Teak Twp.  
October 1 1974  
1" = 200'

H.C. Harper

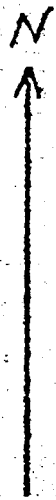

L 341215

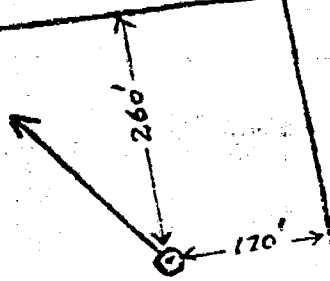

G 74-3  
-450