



DIAMOND DRILLING

TOWNSHIP: McNEIL

REPORT NO: 24

WORK PERFORMED FOR: Paul R. Konovsky

RECORDED HOLDER: Same as above [xx]
: Other []

<u>Claim No.</u>	<u>Hole No.</u>	<u>Footage</u>	<u>Date</u>	<u>Note</u>
L 512585	30	399'	July/85	(1)

NOTES: (1) #268-87, filed Feb/88.



THE MINING ACT - MINISTRY OF NATURAL RESOURCES
DIAMOND DRILLING LOG

Start a new page for every new hole, but fill in top portion of form only on first page for each hole.

FILL IN ON EVERY PAGE

HOLE NO. 30 PAGE NO. 1

DRILLING COMPANY L. WEEKLEY		COLLAR ELEVATION	BEARING OF HOLE FROM TRUE NORTH 235°	TOTAL FOOTAGE 379	DIP OF HOLE AT COLLAR 75°	LOCATION OF HOLE IN RELATION TO A FIXED POINT ON THE CLAIM 660 E 429 W 124 W #3	MAP REFERENCE NO.	CLAIM NO. 512 585
DATE HOLE STARTED July 1 85	DATE COMPLETED July 15 85	DATE LOGGED	LOGGED BY D. Guindan		ft		LOCATION (Tp., Lot, Con. OR Lat. and Long.) - McNeil	PROPERTY NAME
EXPLORATION CO., OWNER OR OPTIONEE L. Weekley		DATE SUBMITTED	SUBMITTED BY (Signature)		ft			
					ft			

FOOTAGE FROM TO		ROCK TYPE	DESCRIPTION Colour, grain size, texture, minerals, alteration, etc.	PLANAR FEATURE ANGLE	CORE SPECIMEN FOOTAGE +	YOUR SAMPLE NUMBER	SAMPLE FOOTAGE FROM TO		SAMPLE LENGTH	ASSAYS +
0	1	Casing								
1	193	Basalt	dark grey green fine-med grain magnetic - trace - 1% py							
			16' 1/2" qu @ 60° to ca 5% py							
			17' 1/2" qu @ 30° to ca 1-3% py							
			34' 1/2" zone 20% py @ 80° to ca				53	56		
			52 - 55' - bleached zone - buff colour - 3 narrow qu @ 60° to ca 1-3% py in altered rock near veins				52	56		
			158' - 1/2" qu @ 30° to ca 1% py							
			down hole rock non magnetic - no apparent change in colour or texture							
			163 - 3/4" qu @ 80° to ca 3% py near vein							
			182 - 183 - rock is spinitized							
			183 - 193 - rock bleached from grey to buff as contact approached				190	193		
			192 3" qu @ 45° to ca							

* For features such as foliation, bedding, schistosity, measured from the long axis of the core.

+ Additional credit available. See Assessment Work Regulations.



THE MINING ACT - MINISTRY OF NATURAL RESOURCES
DIAMOND DRILLING LOG

Start a new page for every new hole, but fill in top portion of form only on first page for each hole.

FILL IN ON EVERY PAGE

HOLE NO.	PAGE NO.
	2

DRILLING COMPANY	COLLAR ELEVATION	BEARING OF HOLE FROM TRUE NORTH	TOTAL FOOTAGE	DIP OF HOLE AT	LOCATION OF HOLE IN RELATION TO A FIXED POINT ON THE CLAIM	MAP REFERENCE NO.	CLAIM NO.
DATE HOLE STARTED	DATE COMPLETED	DATE LOGGED	LOGGED BY	collar		LOCATION (Tp., Lot, Con. OR Lat. and Long.)	PROPERTY NAME
EXPLORATION CO., OWNER OR OPTIONEE		DATE SUBMITTED	SUBMITTED BY (Signature)	ft			
				ft			

FOOTAGE		ROCK TYPE	DESCRIPTION Colour, grain size, texture, minerals, alteration, etc.	PLANAR FEATURE ANGLE *	CORE SPECIMEN FOOTAGE +	YOUR SAMPLE NUMBER	SAMPLE FOOTAGE		SAMPLE LENGTH	ASSAYS +	
FROM	TO						FROM	TO			
193	204	syenite	-193 - 2" gv @ 60° to ca. 1-2% py dark red med - coarse grain some epidote bands and dark chlorite rich inclusions up to 5mm								
204	399	Basalt	203 - 1" gv @ 80° to ca. as above magnetic to 220				204	208			
			207-208 rock bleached as above syenite								
			233-234 - rock bleached to light grey green around 1/4" gv @ 70° to ca.								
			247-249 - bleaching as above around 1/4" gv @ 70° to ca								
			252-258 - bleaching as above grading to buff some pieces banded @ 50° to ca. up to 5% py some gv				252	258			
			272 - 1/2" gv @ 30° to ca. some epidote alteration								
			329-331 as above bleaching R-2% py				329	331			
			333-336 as above				333	336			

* For features such as foliation, bedding, schistosity, measured from the long axis of the core.

+ Additional credit available. See Assessment Work Regulations.



Name and Postal Address of Recorded Holder

PAUL R HOKOVSKY
P.O. Box 638, Wooster, Ohio, U.S.A., 44691

Summary of Work Performance and Distribution of Credits

Total Work Days Cr. claimed	Mining Claim		Work Days Cr.	Mining Claim		Work Days Cr.	Mining Claim		Work Days Cr.
	Prefix	Number		Prefix	Number		Prefix	Number	
<i>399</i>									
Performance of the following work. (Check one only) <input type="checkbox"/> Manual Work <input type="checkbox"/> Shaft Sinking Drifting or other Lateral Work. <input type="checkbox"/> Compressed Air, other Power driven or mechanical equip. <input type="checkbox"/> Power Stripping <input checked="" type="checkbox"/> Diamond or other Core drilling <input type="checkbox"/> Land Survey		<i>6-843269</i>	<i>60</i>						
		<i>6-843270</i>	<i>60</i>						
		<i>6-843271</i>	<i>60</i>						
		<i>6-843272</i>	<i>60</i>						
		<i>6-843261</i>	<i>60</i>						
		<i>6-843266</i>	<i>60</i>						
		<i>6-843262</i>	<i>39</i>						

All the work was performed on Mining Claim(s): *512585*

Required Information eg: type of equipment, Names, Addresses, etc. (See Table Below)

#3

660 E.

429 W.

ONTARIO GEOLOGICAL SURVEY
ASSESSMENT FILES
RESEARCH OFFICE

JUL 20 1987

RECEIVED

RECEIVED

JUN 8 1987

3:35 PM

RECORDED

JUL 8 1987

Receipt # _____

Date of Report *6/4/87* Recorded Holder or Agent (Signature) *Louis M. Deebly*

Certification Verifying Report of Work

I hereby certify that I have a personal and intimate knowledge of the facts set forth in the Report of Work annexed hereto, having performed the work or witnessed same during and/or after its completion and the annexed report is true.

Name and Postal Address of Person Certifying
Louis M. Wee Deebly, 1798 Pine Grove Wooster, Ohio U.S.A.
44691

Date Certified *6/4/87* Certified by (Signature) *Louis M. Deebly*

Table of Information/Attachments Required by the Mining Recorder

Type of Work	Specific information per type	Other information (Common to 2 or more types)	Attachments
Manual Work	Nil	Names and addresses of men who performed manual work / operated equipment, together with dates and hours of employment.	Work Sketch: these are required to show the location and extent of work in relation to the nearest claim post.
Shaft Sinking, Drifting or other Lateral Work			
Compressed air, other power driven or mechanical equip.	Type of equipment	Names and addresses of owner or operator together with dates when drilling/stripping done.	Work Sketch (as above) in duplicate
Power Stripping	Type of equipment and amount expended. Note: Proof of actual cost must be submitted within 30 days of recording.		
Diamond or other core drilling	Signed core log showing; footage, diameter of core, number and angles of holes.	Nil	Nil
Land Survey	Name and address of Ontario land surveyer.		

CLEAVER TWP. M.269

ROBERTSON TWP. M.310

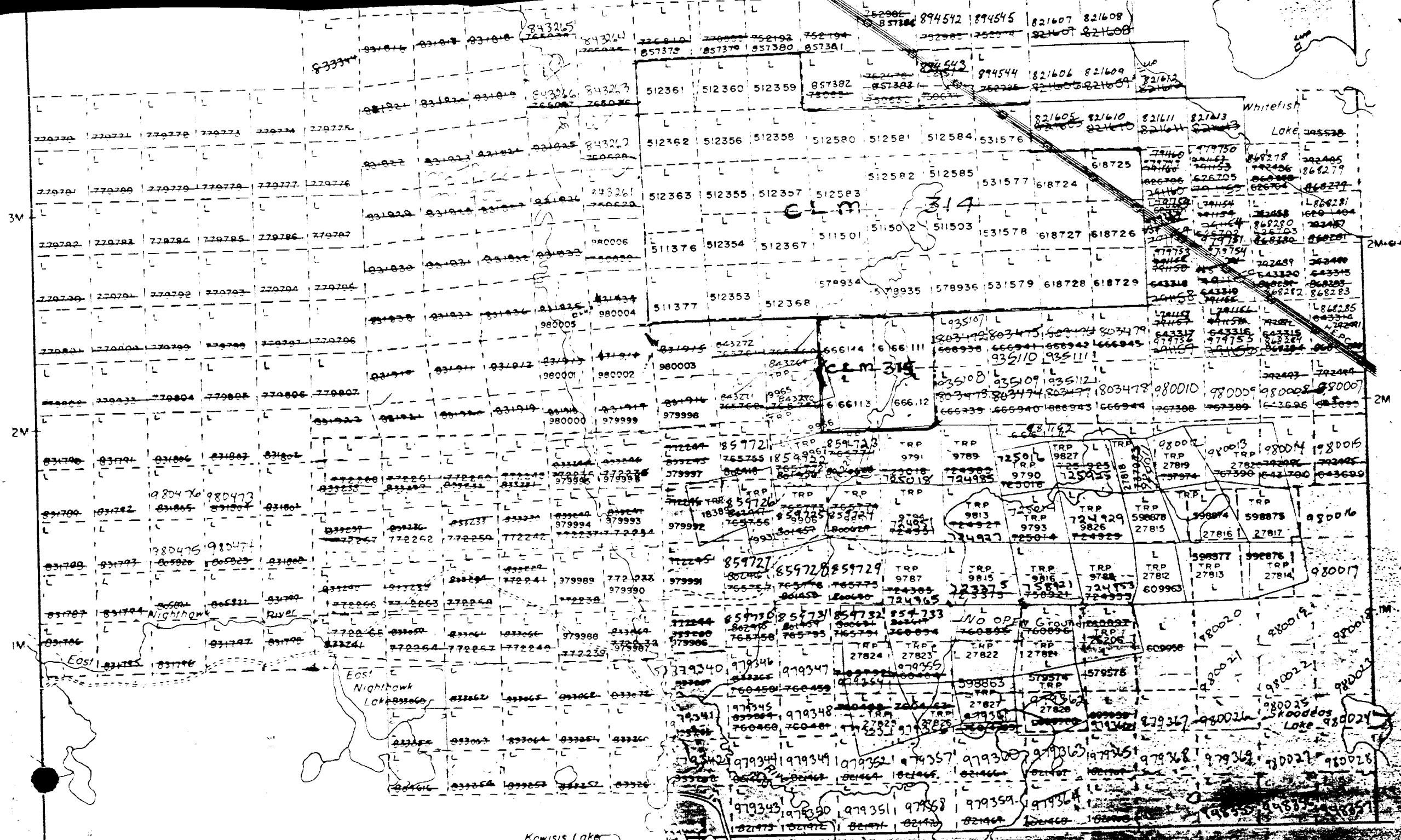

1M

2M

4M

1M