



42A02NW2001 2.19309 MCNEIL

010

**REPORT ON**  
**A GEOLOGICAL MAPPING & LINE CUTTING PROGRAM**  
**(The 1997 Oliver Group/Aida Industries Ltd. Joint Venture)**

**-Located in McNeil Township, Northern Ontario-**

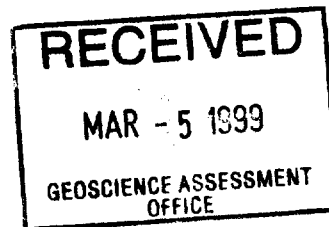

**Prepared By:**

**Ralph V. Stewart,**  
**Consulting Geologist, B.Sc., P.Geol.**  
**February 28, 1998**

**2.19309**

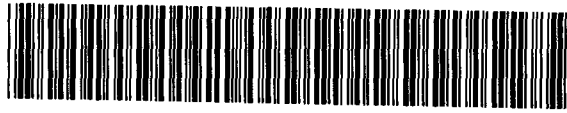

42A02NW2001 2.19309 MCNEIL

010C

**TABLE OF CONTENTS**

	<b>Page</b>
<b>1.0 SUMMARY.....</b>	<b>1</b>
<b>2.0 BACKGROUND INFORMATION.....</b>	<b>1</b>
<b>3.0 PROPERTY LOCATION.....</b>	<b>1</b>
<b>FIGURE 1.....</b>	<b>2</b>
<b>FIGURE 2.....</b>	<b>3</b>
<b>4.0 RESULTS OF THE 1997 EXPLORATION PROGRAM.....</b>	<b>4,5,6</b>
<b>5.0 COST ESTIMATES—1998 PROGRAM RECOMMENDATIONS..</b>	<b>6,7</b>
<b>6.0 CERTIFICATION (R. V. STEWART).....</b>	<b>7</b>
<b>7.0 CLAIM HOLDERS &amp; SURVEY SUPERVISORS.....</b>	<b>8</b>
<b>8.0 BIBLIOGRAPHY.....</b>	<b>8</b>

---

**APPENDICES**

**APPENDIX A—CERTIFICATE OF ROCK SAMPLE ANALYSIS**

---

**DRAWING S 98-1—LOCATION PLAN, PROPERTY PLAN,  
GEOLOGICAL/SAMPLE PLAN  
(In Pocket Of Report)**

**1.0 SUMMARY**—This report contains information on geological mapping and line cutting on the Oliver Property, a 1997 joint venture program between The Oliver Group, and Alda Industries Ltd. The program consisted of geological mapping and sampling in the southeastern portion of the McNeil Twp. property. South of Sherman Lake (drawing S 98-1 and Figure 2) mapping was completed within a designated area, and 2.6 KM of line were cut due east of the lake. In The Tom Fox Lake North Block 23.7 KM of line cutting was completed. The geological mapping and sampling south of Sherman Lake defined a zone containing anomalous gold values (38 - 1340 ppb Au), as shown on the accompanying drawing S 98-1. Further work (stripping, sampling and possibly diamond drilling), is warranted to further evaluate the economic potential of this gold zone. On the Tom Fox Lake-North Block, geological mapping, sampling, geophysical IP Surveys, and diamond drilling(if warranted) is definitely recommended.

## **2.0 BACKGROUND INFORMATION**

In 1996, a joint venture program between The Oliver Group and Canadian Zeolite Ltd., completed line cutting, IP Geophysical Surveys, and diamond drilling on the Oliver Property. Results of this work are contained in a report by the writer dated January 3, 1997. Location of this 1996 work is shown on Fig. 2, and on Dwg. S 98-1.

In <sup>\*</sup>1997, a limited exploration program on The Oliver Property was completed in a joint venture program between The Oliver Group and Alda Industries Ltd. The plan for the 1997 program included exploration in the following two areas: 1. Geological mapping, minor line cutting, stripping and sampling in a designated area south of Sherman Lake. 2. On the Tom Fox Lake-North Block, planned work consisted of line cutting, geological mapping, sampling, and completion of an IP Geophysical survey.

Total financing for the proposed exploration programs in these two areas did not materialize. South of Sherman Lake, a limited program consisting of geological mapping and sampling plus minor line cutting was completed. On the Tom Fox Lake-North Block, only the line cutting portion of the program was completed.

## **3.0 PROPERTY LOCATION**

The property is located approximately 80 KM by road southeast of Timmins, and 60 KM by road west from Kirkland Lake (Fig. 1). A total of 53 mineral claims are contained within 9 Claim Blocks. The 1997 exploration was carried out within Claim Block 1203944(line cutting), and Claim Blocks 1203945 and 1207672 (Geological Mapping /Sampling & minor Line Cutting). The location of this work is plotted on Drawing S 98-1, accompanying this report.

\* Geological Mapping (July 21-28, 1997)  
LINE CUTTING (August 6-21, 1997)

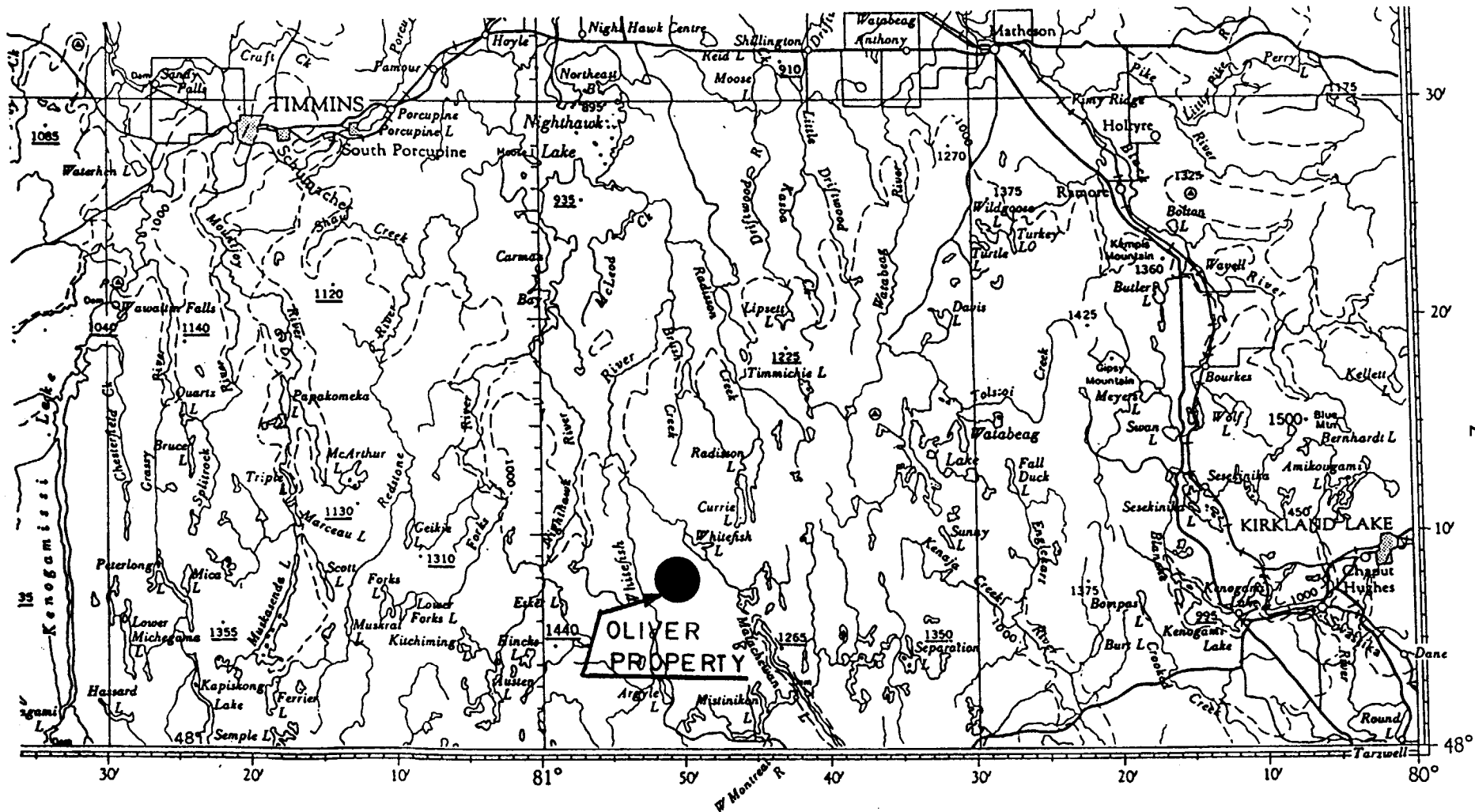

McNEIL PROJECT

LOCATION MAP

SCALE 1:500,000

Figure 1



#### **4.0 RESULTS OF THE 1997 EXPLORATION PROGRAM**

##### **Tom Fox Lake-North Block:**

A total of 23.7 KM of line were cut, with pickets spaced at 25 M intervals along the Base Line and cut Lines. Note that one sample (#97-14) was selected from an old trench immediately west of point 2+60 North, Line 0—1996 Base Line. This sample (assaying 995 ppb Au) was selected from an old trench on the "Isadore Dyke". This "Dyke" was evaluated in the 1984, by Argyle Ventures Inc.. Known gold bearing trenches within the central part of the Tom Fox Lake - North Block, may be an extension of the Isadore Dyke gold showings.

##### **South Of Sherman Lake:**

As shown on Drawing S 98-1, mapping and sampling were carried out south of the lake. Following is a description of the samples collected, and subsequently sent for chemical analysis:

<b>Sample Number</b>	<b>Assay Value (ppb Au)</b>	<b>Sample Description</b>
97-1A	17	Quartz vein (milky white colored) with minor very fine grained pyrite.
97-1B	48	Fine grained, silicified/carbonatized meta basalt with fine disseminated, very fine grained disseminated pyrite (oxidized).
97-2	367	Silicified & carbonatized felsite dyke with 3% fine grained pyrite cubes, cut by 1/8" wide quartz veinlets.
97-3	1340	Carbonatized meta basalt. Sample from a silicified (up to 8" wide) white quartz veins with finely disseminated chalcopryite/pyrite. A composite sample of quartz, quartz veinlets and altered volcanics!
97-4	48	Red colored, fine grained 2 foot wide feldspar porphyry dyke (similar to that encountered in hole 96-3), with 3% fine grained pyrite cubes.
97-5	18	Carbonatized, gray colored andesite with 3% disseminated pyrite cubes.

<b>Sample Number</b>	<b>Assay Value</b>	<b>Sample Description</b>
97-6	108	<b>Felsite dyke cut by 1/8" wide quartz veins with fine grained pyrite cubes (poorly exposed).</b>
97-7	82	<b>Fine grained brown colored felsite dyke(oxidized) cut by a few white colored quartz veins containing 3% pyrite cubes (poorly exposed).</b>
97-8	5	<b>Fine grained (carbonatized) andesite with 3% disseminated pyrite.</b>
97-9	3	<b>Carbonatized felsite dyke with finely disseminated pyrite cubes (lightly gossaned).</b>
97-10	6	<b>Spherulitic basalt, silicified and carbonatized with 4% fine disseminated sulphides (pyrite sphalerite).</b>
97-11	5	<b>Similar to sample 97-10.</b>
97-12	4	<b>Siliceous, fine grained , light gray colored felsite with 2% fine disseminated pyrite.</b>
97-13	7	<b>Brown "gossaned" felsite dyke cut by 1/16 - 1/4 inch wide quartz veins (glassey to milky white colored).</b>
97-14***	995	<b>Brown gossaned felsite dyke, cut by 10% white quartz veins (1/8 - 1/2" thick). Disseminated medium grained pyrite cubes occur within and close to the contact of the felsite dyke/meta basaltic contact.</b>

**\*\*\* From Isadore Dyke(see Property Plan....Dwg. S 98-1)**

**Geological Description, Comments, Recommendations**

**South Of Sherman Lake**

**Rocks in this area are meta andesites and basalts, intruded by a series of quartz porphyry (felsite) dykes. The strike of the dykes is about north 70 degrees east, and they dip steeply south. The andesites and basalts appear to be flow rocks (often spherulitic) with a similar strike and dip as the intruding felsite dykes. Narrow brown colored granodiorite dykes also intrude the volcanics, but they are generally narrower and do not occur as frequently as the quartz porphyry (felsites).**

Gold is associated with the felsite dykes, and occurs in association with north-northwest trending quartz veins which frequently intrude the felsite dykes. The gold itself occurs in intimate association with disseminated pyrite cubes in the quartz veins, which often accompany the felsites. Gold values are also found associated with pyrite cubes in meta volcanics, close to their contact with felsite dykes.

One area in particular warrants further exploration. This is the "Anomalous Gold Zone" interpreted from the 1997 mapping and sampling (Dwg. S 98-1), just south and parallel to Sherman Lake. Rocks within this zone however are not well exposed, and it is recommended that power stripping, washing and sampling be completed in a series of trenches as shown. Previous work on the Oliver Property further to the west, indicates north-south structures (faulted basalts and felsite dykes) may also have played an important part in concentrating gold values. The postulated north/northwest trending fault structure due east of Sherman Lake may be one such structure.

#### Tom Fox Lake-North Block

The original 1997 proposal was to complete line cutting, geological mapping, and a geophysical I.P. Electromagnetic survey. In 1994 a government geological map (P. 3246) compiled by L.S.Jensen, shows an area of exposed outcrop composed of mafic volcanics cut by felsic dykes, and exposed over a strike length of 0.4 KM. A series of old trenches, pits, and a shaft are shown on Jensen's map, with an indication that anomalous gold occurs in some of those workings. The 1997 funding was adequate only to complete the line cutting. Completion of the proposed I.P. geophysical program plus geological mapping and sampling, are highly recommended.

#### 5.0 Cost Estimates—1998 Program Recommendations

<u>Item</u>	<u>Estimated Cost</u>
<b>Phase I:</b>	
<b><u>Tom Fox Lake - North Block</u></b>	
I.P. Electromagnetic Survey.....	\$ 20,400
Geological Mapping/Sampling/ Assaying.....	\$ 30,000
Sub Total	<u>\$ 50,400</u>
Plus 10% Contingency.....	<u>\$ 5,040</u>
<b>TOTAL</b>	<b><u>\$ 54,440</u></b>



**Sherman Lake Area**

Mechanical Stripping & Washing.....	\$ 20,500
Geological Mapping & Sampling.....	\$ 7,000
Sub Total.....	\$ 27,500
Plus 10% Contingency	\$ 2,750
Sub Total	\$ 30,250

**Total Phase I..... \$ 84,690**

**PHASE II (If Justified by Phase I Exploration Results)**

**Tom Fox Lake—North Block, & Sherman Lake Area**

<u>Item</u>	<u>Estimated Cost</u>
Diamond Drilling (2000' estimated)	\$ 60,000
10% Contingency	\$ 6,000
<b>Total Phase II</b>	<b>\$ 66,000</b>
<b>TOTAL PHASE I + II</b>	<b>\$ 150,690</b>

**6.0 Certification**

**I Ralph V. Stewart of 244 Keewatin St. S., Oshawa, Ontario, hereby certify as follows:**

- 1. I am a registered member of the Association of Professional Geologists of Alberta.**
- 2. I am a graduate of Mount Allison University, with a B.Sc. degree in geology.**
- 3. I have practiced my profession continuously over the last 40 years, as an Exploration, Production, and Consulting Geologist.**
- 4. I have no interest directly or indirectly in the Oliver Property.**
- 5. The information in this report is based on sources cited in the bibliography, and from field exploration conducted over most of the property in 1984, -85, -86, -86, and during the 1997 program.**
- 6. I consent to the use of this report in a Prospectus or Statement of Material Facts.**

**Respectively Submitted**



**Ralph V. Stewart, P.Geol.  
February 28, 1998**

**7.0 CLAIM HOLDERS & SURVEY SUPERVISORS (NAMES & ADDRESSES)**

**Current Claim Holders (February, 1998)**

<u>Name</u>	<u>% Ownership</u>
John H. Oliver 4222 6th. Ave R.R. # 2, Peachland, B.C. V0H 1X0	50%
Winifred Oliver 200 Gladman Ave. London, Ontario N6J 1X5	25%
Gail Oliver 200 Gladman Ave. London, Ontario N6J 1X5	25%

**Names & Addresses—1997 Program Supervisors**

<u>Name(s)</u>	<u>Program</u>	<u>Addresses</u>
Ralph V. Stewart	Overall Supervision	244 Keewatin St. S. Oshawa, Ontario L1H 6Z8
Georgex Exploration Contractors	Line Cutting Contractor	353 Railway St. Timmins, Ontario P4N 2P4

**8.0 Bibliography**

<u>Report No. &amp; Date</u>	<u>Report.... Title With Details</u>
1. Sept.19, 1984	"Geological Report on The Tom Fox Lake Property, McNeil Twp., Larder Lake Mining Division;" by Ralph V. Stewart.
2. December, 1992	"Geology of McNeil and Robertson Townships, District of Timiskaming"—OGS Report by L.S. Jensen (ODM Miscellaneous Paper 160)
3. January 3, 1997	"Report On an I.P. Electromagnetic and Diamond Drilling Program...The 1996 Oliver Group/Canadian Zeolite Ltd. Joint Venture Project, McNeil Twp., Ontario", by Ralph V. Stewart.





**XRAL Laboratories**  
A Division of SGS Canada Inc.

1885 Leslie Street  
Don Mills, Ontario  
Canada M3B 3J4  
Tel: (416) 445-5755  
Fax: (416) 445-4152

**CERTIFICATE OF ANALYSIS**

**Work Order: 016372**

To: **Ralph V Stewart**  
Attn:  
244 Keewatin Street South

Date : 12/08/97

OSHAWA  
ONTARIO L1H 6Z8

Copy 1 to :  
Copy 2 to :  
P.O. No. :  
Project No. :  
No. of Samples : 15 Rock  
Date Submitted : 28/07/97  
Report Comprises : Cover Sheet plus  
Pages 1 to 2

**Distribution of unused material:**

**Pulps:** Pulps - no instructions  
**Rejects:** Rejects - no instructions

Certified By :

  
\_\_\_\_\_  
Dr. Hugh de Souza, General Manager  
XRAL Laboratories

Report Footer: L.N.R. = Listed not received I.S. = Insufficient Sample  
n.a. = Not applicable -- = No result  
I.N.F. = Composition of this sample makes detection impossible by this method  
M after a result denotes ppb to ppm conversion, % denotes ppm to % conversion



# XRAL Laboratories

A Division of SGS Canada Inc.

Work Order: 016372

Date: 12/08/97

FINAL

Page 1 of 2

Element.	Au	Be	Na	Mg	Al	P	K	Ca	Sc	Ti	V	Cr	Mn	Fe	Co	Ni	Cu
Method.	FA15	ICP70	ICP70	ICP70	ICP70	ICP70	ICP70	ICP70	ICP70	ICP70	ICP70	ICP70	ICP70	ICP70	ICP70	ICP70	ICP70
Det.Lim.	1	0.5	0.01	0.01	0.01	0.01	0.01	0.01	0.5	0.01	2	1	2	0.01	1	1	0.5
Units.	ppb	ppm	%	%	%	%	%	%	ppm	%	ppm	ppm	ppm	%	ppm	ppm	ppm
McN 97-1A	17	<0.5	0.07	2.42	0.74	0.06	0.03	6.52	7.2	<0.01	64	240	792	2.33	16	58	110
McN 97-1B	48	<0.5	0.06	0.12	0.27	0.05	0.19	1.42	0.8	<0.01	3	55	392	1.84	5	2	70.7
McN 97-2	367	<0.5	0.06	0.24	0.30	0.03	0.22	0.85	0.8	<0.01	2	69	338	1.88	7	4	30.2
McN 97-3	1340	<0.5	0.06	1.67	0.19	0.02	0.07	3.65	4.9	<0.01	14	122	461	2.23	16	41	293
McN 97-4	48	0.9	0.07	1.44	1.23	0.15	0.09	4.40	4.0	<0.01	51	41	534	2.86	17	26	51.3
McN 97-5	18	<0.5	0.07	1.28	0.63	0.15	0.14	3.13	4.0	<0.01	19	32	549	3.30	19	17	9.2
McN 97-6	108	<0.5	0.08	0.11	0.23	0.04	0.16	1.07	1.0	<0.01	2	56	402	1.94	5	3	11.6
McN 97-7	82	<0.5	0.08	0.04	0.22	0.03	0.15	0.62	0.6	<0.01	<2	69	298	1.70	4	2	25.2
McN 97-8	5	<0.5	0.05	3.72	4.21	0.04	<0.01	4.51	38.1	0.13	314	88	1350	8.81	49	75	113
McN 97-9	3	<0.5	0.08	0.07	0.28	0.04	0.13	0.73	0.9	<0.01	3	56	575	2.19	3	3	11.1
McN 97-10	6	<0.5	0.05	2.18	2.75	0.03	0.01	2.97	3.2	0.19	164	90	1620	6.24	46	71	104
McN 97-11	5	<0.5	0.04	1.26	1.73	0.02	<0.01	2.80	1.5	0.16	71	101	1010	3.96	34	55	74.1
McN 97-12	4	0.5	0.06	1.95	1.73	0.03	0.17	7.26	16.4	<0.01	78	34	1740	8.08	53	66	188
McN 97-13	7	<0.5	0.07	0.07	0.24	0.03	0.16	0.67	1.1	<0.01	3	80	403	2.09	9	5	83.6
McN 97-14	995	<0.5	0.11	0.02	0.22	0.04	0.11	0.11	1.1	<0.01	3	60	264	2.18	3	2	11.2
*Dup McN 97-1A	19	<0.5	0.07	2.37	0.72	0.06	0.03	6.42	7.1	<0.01	63	241	780	2.30	16	57	108
*Dup McN 97-12	5	0.5	0.06	1.89	1.67	0.03	0.16	7.07	16.0	<0.01	76	33	1690	7.86	52	64	181



**XRAL Laboratories**  
A Division of SGS Canada Inc.

Work Order: 016372

Date: 12/08/97

FINAL

Page 2 of 2

Element.	Zn	As	Sr	Y	Zr	Mo	Ag	Cd	Sn	Sb	Ba	La	W	Pb	Bi
Method.	ICP70	ICP70	ICP70	ICP70	ICP70	ICP70	ICP70	ICP70	ICP70	ICP70	ICP70	ICP70	ICP70	ICP70	ICP70
Det.Lim.	0.5	3	0.5	0.5	0.5	1	0.2	1	10	5	1	0.5	10	2	5
Units.	ppm	ppm	ppm	ppm	ppm	ppm	ppm	ppm	ppm	ppm	ppm	ppm	ppm	ppm	ppm
McN 97-1A	21.9	<3	224	3.4	8.9	12	<0.2	<1	<10	<5	76	7.6	<10	<2	<5
McN 97-1B	29.8	<3	21.8	6.6	39.9	6	<0.2	<1	<10	<5	48	16.6	<10	<2	<5
McN 97-2	15.2	8	31.1	6.4	36.8	54	<0.2	<1	<10	<5	87	8.0	<10	<2	<5
McN 97-3	24.0	<3	127	2.2	4.8	17	<0.2	<1	<10	<5	49	3.4	<10	<2	<5
McN 97-4	30.1	<3	209	4.7	27.2	1	<0.2	<1	<10	<5	1020	14.5	<10	<2	<5
McN 97-5	32.5	<3	89.1	5.5	26.8	<1	<0.2	<1	<10	<5	122	16.8	<10	<2	<5
McN 97-6	32.9	<3	17.6	5.1	35.9	<1	<0.2	<1	<10	<5	52	6.7	<10	3	<5
McN 97-7	20.4	<3	13.9	4.5	32.1	1	<0.2	<1	<10	<5	56	7.7	<10	<2	<5
McN 97-8	91.7	<3	55.9	5.8	1.7	<1	<0.2	<1	<10	<5	10	3.7	<10	<2	<5
McN 97-9	43.5	<3	8.5	4.6	23.8	<1	<0.2	<1	<10	<5	72	10.9	<10	<2	<5
McN 97-10	89.5	<3	8.8	2.6	1.5	<1	<0.2	<1	<10	<5	18	1.9	<10	<2	<5
McN 97-11	61.1	<3	20.6	1.3	2.2	<1	<0.2	<1	<10	<5	26	1.3	<10	<2	<5
McN 97-12	69.8	13	57.0	2.5	0.5	<1	<0.2	<1	<10	<5	20	2.5	<10	7	<5
McN 97-13	23.1	<3	8.3	5.9	33.5	2	<0.2	<1	<10	<5	36	7.5	<10	<2	<5
McN 97-14	29.8	<3	6.2	5.1	40.9	<1	<0.2	<1	<10	<5	27	10.6	<10	4	<5
*Dup McN 97-1A	21.6	<3	220	3.3	8.0	11	<0.2	<1	<10	<5	74	7.1	<10	<2	<5
*Dup McN 97-12	71.0	18	55.5	2.5	<0.5	<1	<0.2	<1	<10	<5	19	3.0	<10	9	<5



Declaration of Assessment Work Performed on Mining Land

Mining Act, Subsection 65(2) and 66(3), R.S.O. 1990

Transaction Number (office use) W9980 00188 Assessment Files Research Imaging



42A02NW2001 2.19309 MCNEIL 900

subsections 65(2) and 66(3) of the Mining Act. Under section 8 of the view the assessment work and correspond with the mining land holder. Recorder, Ministry of Northern Development and Mines, 6th Floor.

Instructions: - For work performed on Crown Lands before recording a claim, use form 0240. - Please type or print in ink.

1. Recorded holder(s) (Attach a list if necessary)

Form with fields for Name, Address, Client Number, Telephone Number, Fax Number for recorded holders. Includes handwritten text 'See ATTACHED LIST OF RECORDED HOLDERS'.

2. Type of work performed: Check (✓) and report on only ONE of the following groups for this declaration.

Geotechnical: prospecting, surveys, assays and work under section 18 (regs) Physical: drilling, stripping, trenching and associated assays Rehabilitation

Form for work type 'GEOLOGICAL MAPPING AND SAMPLING', dates '21 7 97' to '27 7 97', and locations 'McNeil' and 'M-300'. Includes 'Office Use' section with 'Total \$ Value of Work Claimed 7,634'.

Please remember to: - obtain a work permit from the Ministry of Natural Resources as required; - provide proper notice to surface rights holders before starting work; - complete and attach a Statement of Costs, form 0212; - provide a map showing contiguous mining lands that are linked for assigning work; - include two copies of your technical report.

3. Person or companies who prepared the technical report (Attach a list if necessary)

Form with fields for Name, Address, Telephone Number, Fax Number for technical report preparers. Includes handwritten name 'RALPH V. STEWART' and address '244 KEEWATIN ST. S. OSHAWA, ONT.'. Includes a 'RECEIVED' stamp dated 'MAR - 5 1999'.

4. Certification by Recorded Holder or Agent

I, RALPH V. STEWART, do hereby certify that I have personal knowledge of the facts set forth in this Declaration of Assessment Work having caused the work to be performed or witnessed the same during or after its completion and, to the best of my knowledge, the annexed report is true.

Signature of Recorded Holder or Agent: Ralph V. Stewart, Date: March 1, 1999, Agent's Address: 244 KEEWATIN ST. S. OSHAWA, ONT., Telephone Number: 905-725-5725, Fax Number: 905-725-2798.

5. Work to be recorded and distributed. Work can only be assigned to claims that are contiguous (adjoining) to the mining land where work was performed, at the time work was performed. A map showing the contiguous link must accompany this form.

Mining Claim Number. Or if work was done on other eligible mining land, show in this column the location number indicated on the claim map.	Number of Claim Units. For other mining land, list hectares.	Value of work performed on this claim or other mining land.	Value of work applied to this claim.	Value of work assigned to other mining claims.	Bank. Value of work to be distributed at a future date.
eg TB 7827	16 ha	\$26,825	N/A	\$24,000	\$2,825
eg 1234567	12	0	\$24,000	0	0
eg 1234568	2	\$8,892	\$4,000	0	\$4,892
1 1203944	10		2,151		
2 1203946	9		3,873		
3 1203945	3	5,725	1,610		
4 1207672	4	1,909			
5					
6					
7					
8					
9					
10					
11					
12					
13					
14					
15					
Column Totals		7,634	7,634		

**RECEIVED**  
 MAR - 5 1999  
 9:37:15  
 GEOSCIENCE ASSESSMENT  
 OFFICE

I, RALPH V. STEWART, do hereby certify that the above work credits are eligible under subsection 7 (1) of the Assessment Work Regulation 6/96 for assignment to contiguous claims or for application to the claim where the work was done.

Signature of Recorded Holder of Agent Authorized in Writing: Ralph V. Stewart (Agent) Date: March 1, 1999

6. Instructions for cutting back credits that are not approved.

Some of the credits claimed in this declaration may be cut back. Please check (✓) in the boxes below to show how you wish to prioritize the deletion of credits:

- 1. Credits are to be cut back from the Bank first, followed by option 2 or 3 or 4 as indicated.
- 2. Credits are to be cut back starting with the claims listed last, working backwards; or
- 3. Credits are to be cut back equally over all claims listed in this declaration; or
- 4. Credits are to be cut back as prioritized on the attached appendix or as follows (describe):

Note: If you have not indicated how your credits are to be deleted, credits will be cut back from the Bank first, followed by option number 2 if necessary.

For Office Use Only

Received Stamp	Deemed Approved Date	Date Notification Sent
	Date Approved	Total Value of Credit Approved
Approved for Recording by Mining Recorder (Signature)		





Declaration of Assessment Work Performed on Mining Land

Mining Act, Subsection 65(2) and 66(3), R.S.O. 1990

Transaction Number (office use) W9980.00188 Assessment Files Research Imaging

Personal information collected on this form is obtained under the authority of subsections 65(2) and 66(3) of the Mining Act. Under section 8 of the Mining Act, the information is a public record. This information will be used to review the assessment work and correspond with the mining land holder. Questions about this collection should be directed to the Chief Mining Recorder, Ministry of Northern Development and Mines, 6th Floor, 933 Ramsey Lake Road, Sudbury, Ontario, P3E 6B5.

Instructions: - For work performed on Crown Lands before recording a claim, use form 0240. - Please type or print in ink.

1. Recorded holder(s) (Attach a list if necessary)

Form with fields for Name, Address, Client Number, Telephone Number, and Fax Number. Handwritten entry: SEE ATTACHED LIST OF RECORDED HOLDERS

2. Type of work performed: Check (✓) and report on only ONE of the following groups for this declaration.

Geotechnical: prospecting, surveys, assays and work under section 18 (regs) [ ] Physical: drilling, stripping, trenching and associated assays [x] Rehabilitation [ ]

Work Type: LINE CUTTING. RECEIVED stamp: MAR - 5 1999 9:3768. Dates Work Performed: From 6/8/97 to 21/08/97. Township/Area: McNeil. Mining Division: harden lake. Resident Geologist District: Kirkland lake.

Please remember to: - obtain a work permit from the Ministry of Natural Resources as required; - provide proper notice to surface rights holders before starting work; - complete and attach a Statement of Costs, form 0212; - provide a map showing contiguous mining lands that are linked for assigning work; - include two copies of your technical report.

3. Person or companies who prepared the technical report (Attach a list if necessary)

Name: RALPH V. STEWART. Address: 244 KEEWATIN ST. S.; OSHAWA, ONT. L4H 6Z8. Telephone Number: 905-725-5725. Fax Number: 905-725-2798.

4. Certification by Recorded Holder or Agent

I, RALPH V. STEWART, do hereby certify that I have personal knowledge of the facts set forth in this Declaration of Assessment Work having caused the work to be performed or witnessed the same during or after its completion and, to the best of my knowledge, the annexed report is true.

Signature of Recorded Holder or Agent: Ralph V. Stewart (Agent). Date: March 1, 1999. Agent's Address: 244 KEEWATIN ST. S.; OSHAWA, ONT. L4H 6Z8. Telephone Number: 905-725-5725. Fax Number: 905-725-2798.

5. Work to be recorded and distributed. Work can only be assigned to claims that are contiguous (adjoining) to the mining land where work was performed, at the time work was performed. A map showing the contiguous link must accompany this form.

eg	Mining Claim Number. Or if work was done on other eligible mining land, show in this column the location number indicated on the claim map.	Number of Claim Units. For other mining land, list hectares.	Value of work performed on this claim or other mining land.	Value of work applied to this claim.	Value of work assigned to other mining claims.	Bank. Value of work to be distributed at a future date.
eg	TB 7827	16 ha	\$26, 825	N/A	\$24,000	\$2,825
eg	1234567	12	0	\$24,000	0	0
eg	1234568	2	\$ 8, 892	\$ 4,000	0	\$4,892
1	1203944	10	7,033	1,975		
2	1203946	9		3,575		
3	1203945	3		1,483		
4						
5						
6						
7						
8						
9						
10						
11						
12						
13						
14						
15						
Column Totals			7,033	7,033		

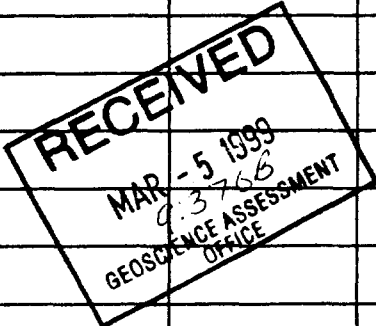

I, RALPH V. STEWART (Print Full Name), do hereby certify that the above work credits are eligible under subsection 7 (1) of the Assessment Work Regulation 6/96 for assignment to contiguous claims or for application to the claim where the work was done.

Signature of Recorded Holder or Agent Authorized in Writing: Ralph V. Stewart (AGENT) Date: March 1, 1999

6. Instructions for cutting back credits that are not approved.

Some of the credits claimed in this declaration may be cut back. Please check (✓) in the boxes below to show how you wish to prioritize the deletion of credits:

- 1. Credits are to be cut back from the Bank first, followed by option 2 or 3 or 4 as indicated.
- 2. Credits are to be cut back starting with the claims listed last, working backwards; or
- 3. Credits are to be cut back equally over all claims listed in this declaration; or
- 4. Credits are to be cut back as prioritized on the attached appendix or as follows (describe):

Note: If you have not indicated how your credits are to be deleted, credits will be cut back from the Bank first, followed by option number 2 if necessary.

For Office Use Only

Received Stamp	Deemed Approved Date	Date Notification Sent
	Date Approved	Total Value of Credit Approved
Approved for Recording by Mining Recorder (Signature)		



Personal information collected on this form is obtained under the authority of subsection 6(1) of the Assessment Work Regulation 6/96. Under section 8 of the Mining Act, the information is a public record. This information will be used to review the assessment work and correspond with the mining land holder. Questions about this collection should be directed to the Chief Mining Recorder, Ministry of Northern Development and Mines, 6th Floor, 933 Ramsey Lake Road, Sudbury, Ontario, P3E 6B5.

Work Type	Units of Work <small>Depending on the type of work, list the number of hours/days worked, metres of drilling, kilometres of grid line, number of samples, etc.</small>	Cost Per Unit \$ of work	Total Cost \$
Geological Mapping	Geologist - 6 DAYS	325	1,950
AND SAMPLING	ASSISTANT - 6 DAYS	150	900
Office - Report Writing	Geologist - 3 DAYS	325	975
LINE CUTTING	25.3 KM <sup>Tom Fox H-238</sup> <sub>SHERMAN LK-1'S</sub>	278	7,033*
<b>Associated Costs (e.g. supplies, mobilization and demobilization).</b>			
	MULTI-ELEMENT ASSAY ANALYSIS		396.43
	REPORT COSTS (COVERS, COPIES, ETC)		46.60
<b>Transportation Costs</b>			
	Geologist + HELPER (RETURN AIRFARE TORONTO TO TIMMINS)	617.80	1,235.60
	TRUCK RENTAL (\$100/DAY + ATV RENTAL (\$5/DAY))	155	930.00
<b>Food and Lodging Costs</b>			
	Geologist AND HELPER 1 DAY	200	1,200.00
		<b>Total Value of Assessment Work</b>	<b>\$ 14,667</b>

**RECEIVED**  
MAR - 5 1999  
9:376B  
GEOSCIENCE ASSESSMENT  
OFFICE

Receipt Attached.

**Calculations of Filing Discounts:**

1. Work filed within two years of performance is claimed at 100% of the above Total Value of Assessment Work.
2. If work is filed after two years and up to five years after performance, it can only be claimed at 50% of the Total Value of Assessment Work. If this situation applies to your claims, use the calculation below:

TOTAL VALUE OF ASSESSMENT WORK x 0.50 = Total \$ value of worked claimed.

**Note:**  
- Work older than 5 years is not eligible for credit.  
- A recorded holder may be required to verify expenditures claimed in this statement of costs within 45 days of a request for verification and/or correction/clarification. If verification and/or correction/clarification is not made, the Minister may reject all or part of the assessment work submitted.

**Certification verifying costs:**

I, RALPH V. STEWART (please print full name), do hereby certify, that the amounts shown are as accurate as may reasonably be determined and the costs were incurred while conducting assessment work on the lands indicated on the accompanying Declaration of Work form as AGENT I am authorized (recorded holder, agent, or state company position with signing authority) to make this certification.

Signature: Ralph Stewart Date: March 1, 1999

Geoscience Assessment Office  
933 Ramsey Lake Road  
6th Floor  
Sudbury, Ontario  
P3E 6B5

Telephone: (888) 415-9846  
Fax: (877) 670-1555

July 20, 1999

JOHN HERBERT OLIVER  
RR2 S34 COMP. C1  
42222 6TH AVENUE  
PEACHLAND, B.C.  
V0H-1X0

Visit our website at:  
[www.gov.on.ca/MNDM/MINES/LANDS/mlsmnpgc.htm](http://www.gov.on.ca/MNDM/MINES/LANDS/mlsmnpgc.htm)

Dear Sir or Madam:

**Submission Number:** 2.19309

**Status**

**Subject: Transaction Number(s):** W9980.00188 Approval After Notice

---

We have reviewed your Assessment Work submission with the above noted Transaction Number(s). The attached summary page(s) indicate the results of the review. **WE RECOMMEND YOU READ THIS SUMMARY FOR THE DETAILS PERTAINING TO YOUR ASSESSMENT WORK.**

If the status for a transaction is a 45 Day Notice, the summary will outline the reasons for the notice, and any steps you can take to remedy deficiencies. The 90-day deemed approval provision, subsection 6(7) of the Assessment Work Regulation, will no longer be in effect for assessment work which has received a 45 Day Notice. Allowable changes to your credit distribution can be made by contacting the Geoscience Assessment Office within this 45 Day period, otherwise assessment credit will be cut back and distributed as outlined in Section #6 of the Declaration of Assessment work form.

Please note any revisions must be submitted in DUPLICATE to the Geoscience Assessment Office, by the response date on the summary.

If you have any questions regarding this correspondence, please contact Lucille Jerome by e-mail at [lucille.jerome@ndm.gov.on.ca](mailto:lucille.jerome@ndm.gov.on.ca) or by telephone at (705) 670-5858.

Yours sincerely,



ORIGINAL SIGNED BY  
Blair Kite  
Supervisor, Geoscience Assessment Office  
Mining Lands Section

# Work Report Assessment Results

---

**Submission Number:** 2.19309

**Date Correspondence Sent:** July 20, 1999

**Assessor:** Lucille Jerome

---

<b>Transaction Number</b>	<b>First Claim Number</b>	<b>Township(s) / Area(s)</b>	<b>Status</b>	<b>Approval Date</b>
W9980.00188	1203944	MCNEIL	Approval After Notice	July 20, 1999

**Section:**  
12 Geological GEOL

The 45 days outlined in the Notice dated June 02, 1999 have passed.

Assessment work credit has been approved as outlined on the attached Distribution of Assessment Work Credit sheet.

**Correspondence to:**

Resident Geologist  
Kirkland Lake, ON

Assessment Files Library  
Sudbury, ON

**Recorded Holder(s) and/or Agent(s):**

Ralph V. Stewart  
OSHAWA, ON, CANADA

JOHN HERBERT OLIVER  
PEACHLAND, B.C.

WINNIFRED ETHEL OLIVER  
LONDON, ON

GAIL SULLIVAN OLIVER  
LONDON, Ontario

---

# Distribution of Assessment Work Credit

The following credit distribution reflects the value of assessment work performed on the mining land(s).

**Date:** July 20, 1999

**Submission Number:** 2.19309

---

**Transaction Number:** W9980.00188

<u>Claim Number</u>	<u>Value Of Work Performed</u>
1203945	4,051.00
1207672	4,000.00
	<hr/>
<b>Total: \$</b>	<b>8,051.00</b>

---

FASKEN TWP M.280

CLEAVER TWP. M.269

ROBERTSON TWP. M.310

NOTES

400' surface rights reservation along the shores of all lakes and rivers.

DESCRIPTION	ORDER No.	DATE	DISPOSITION
R-1 SEC. 35	W-L-19/94 NER	24/03/94	S & M
Ⓢ	SEC. 35 W - LL - C1596/99	ONT MAY 15/99	M+S

THE INFORMATION THAT APPEARS ON THIS MAP HAS BEEN COMPILED FROM VARIOUS SOURCES, AND ACCURACY IS NOT GUARANTEED. THOSE WISHING TO STAKE MINING CLAIMS SHOULD CONSULT WITH THE MINING RECORDER, MINISTRY OF NORTHERN DEVELOPMENT AND MINES, FOR ADDITIONAL INFORMATION ON THE STATUS OF THE LANDS SHOWN HEREON.

LEGEND

PATENTED LAND	Ⓢ ●
PATENTED FOR SURFACE RIGHTS ONLY	Ⓢ ○
LEASE	Ⓢ ○
LICENSE OF OCCUPATION	L.O.
CROWN LAND	C.S.
LOCATED LAND	Loc.
CANCELLED	C.
MINING RIGHTS ONLY	M.R.O.
SURFACE RIGHTS ONLY	S.R.O.
HIGHWAY & ROUTE No.	Ⓢ 17
ROADS	—
TRAILS	—
RAILWAYS	—
POWER LINES	—
MARSH OR MUSKEG	—
MINES	Ⓢ

\*used only with summer resort locations or when space is limited

TOWNSHIP OF

**McNEIL**

DISTRICT OF  
TIMISKAMING

LARDER LAKE  
MINING DIVISION

SCALE : 1 INCH = 40 CHAINS (1/2 MILE)

DR.	D.K.	PLAN NO. <b>M.300</b>
DATE	18 2 71	

MINISTRY OF NORTHERN  
DEVELOPMENT AND MINES

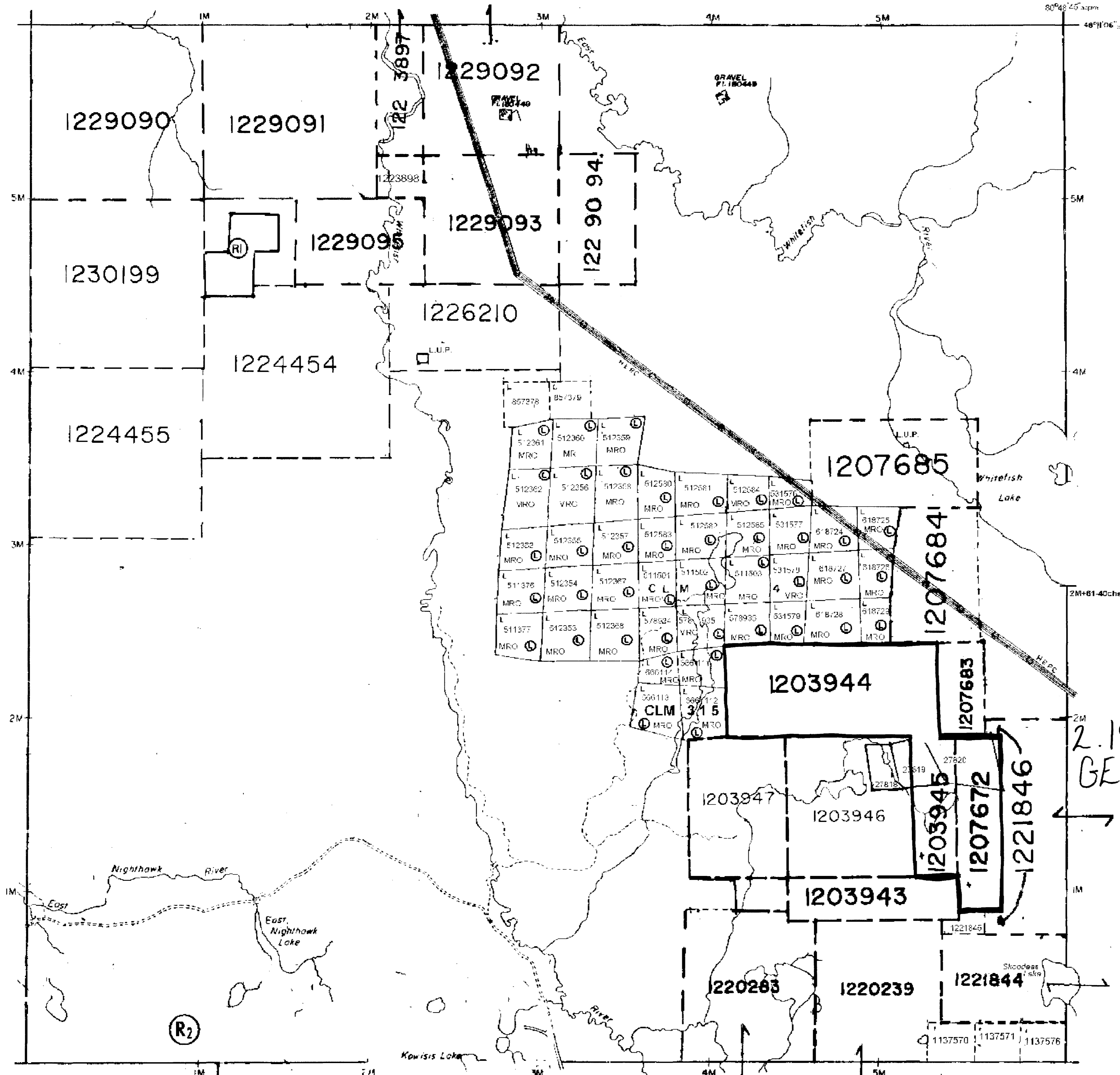

SEE ARCHIVED COPY FOR LOCATION OF SURVEYS FOR TRP 9791, 9789, 9790, 9827, 9794, 9813, 9793, 9826, 27815, 27816, 27817, 9787, 9815, 9816, 9788, 27812, 27813, 27814, 27822, 27821, 26206, 27825, 27826, 27827, 27828. SITUATED SOUTH OF THE 2 MILE MARK (RUNNING NORTH AND SOUTH) AND EAST OF THE 3 MILE MARK (RUNNING WEST TO EAST).  
JUNE 5, 1995

UPDATED NOVEMBER 9, 1989

ARCHIVED JUNE 2, 1995



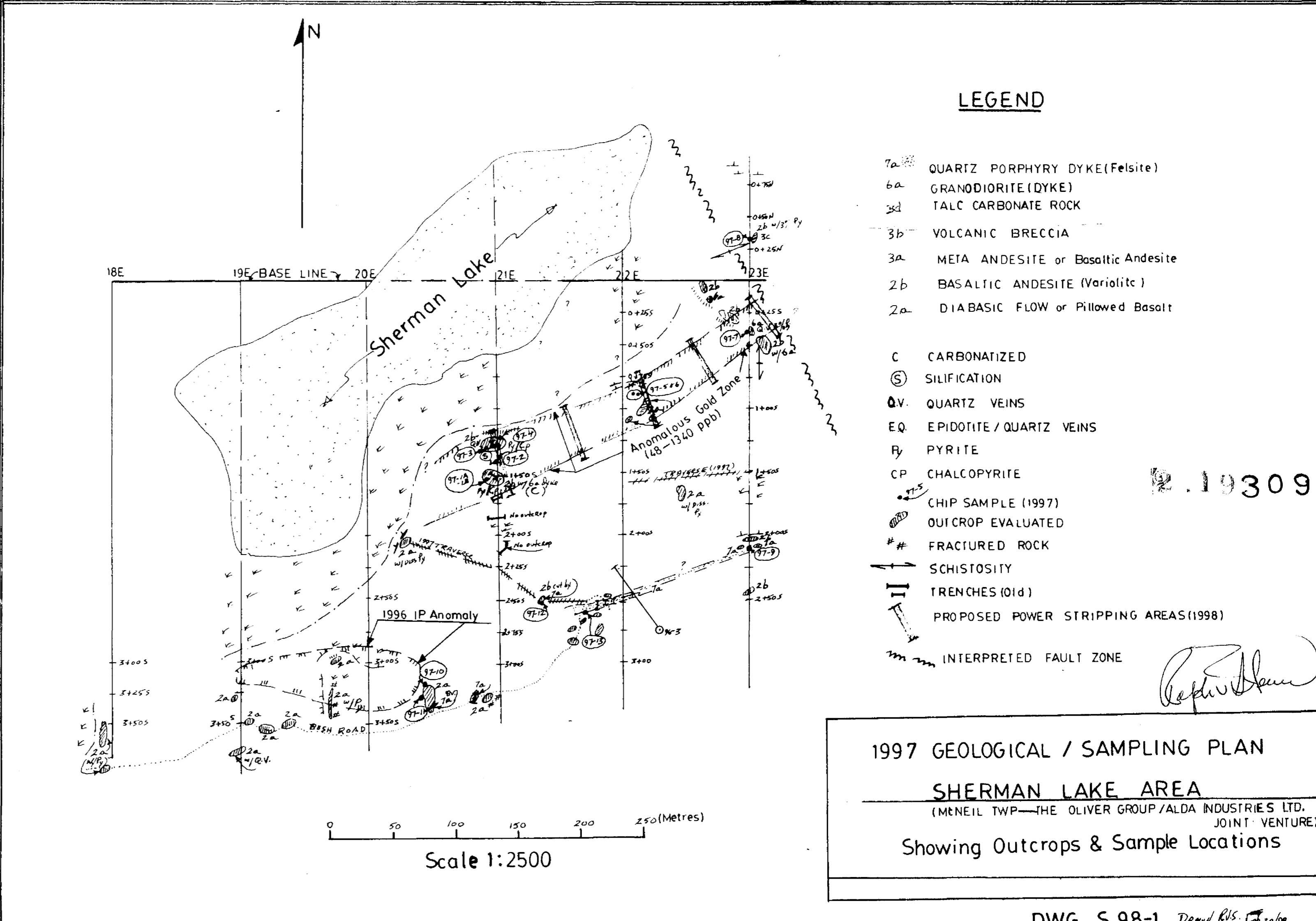
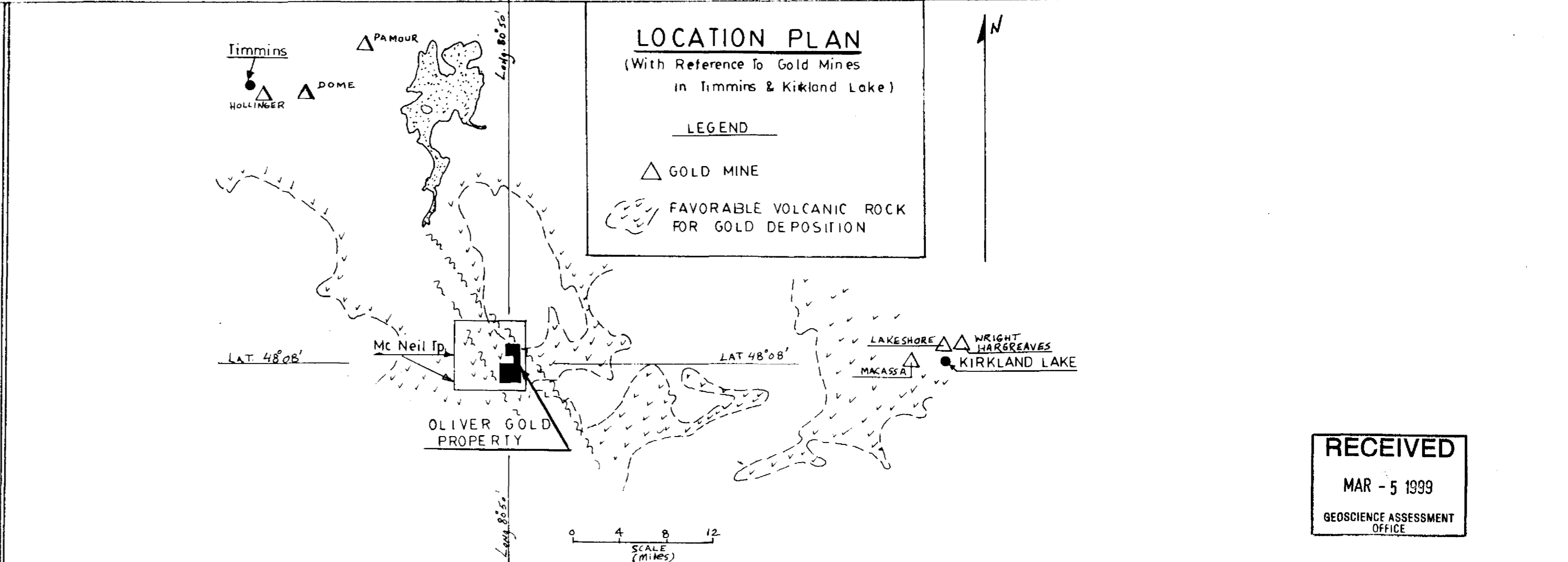
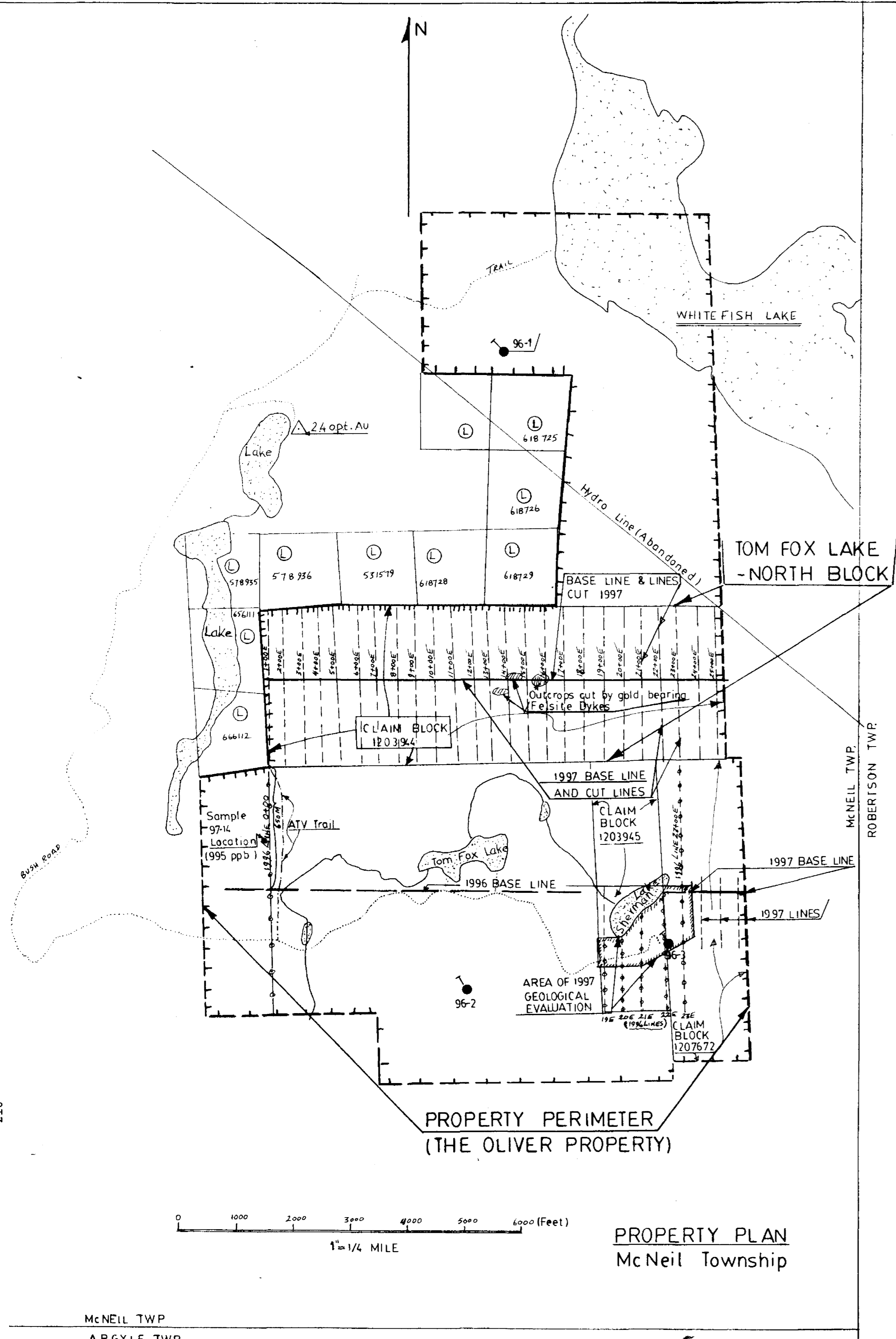

210  
42A02NR2001 2.19309  
MCNEIL

McNEIL TWP  
ARGYLE TWP

1997 GEOLOGICAL / SAMPLING PLAN  
SHERMAN LAKE AREA  
(McNEIL TWP—THE OLIVER GROUP/ALDA INDUSTRIES LTD.  
JOINT VENTURE)  
Showing Outcrops & Sample Locations

DWG. S 98-1 *Dennd Rls. Feb 20/98*