



42A025W0125 18 HINCKS

DIAMOND DRILLING

010

TOWNSHIP: Hincks

REPORT No.: 18

WORK PERFORMED BY: Manville Inc.

<u>CLAIM No.</u>	<u>HOLE No.</u>	<u>FOOTAGE</u>	<u>DATE</u>	<u>NOTE</u>
L 579579	H-83-1	102	Oct/83	(1)
	H-83-2	119	Oct/83	(1)
L 579602	H-83-3	105	Oct/83	(1)
		<u>326'</u>		

NOTES: (1) #384-83

DIAMOND DRILL RECORD

NAME OF PROPERTY McGill Group - Argyle-Hincks Twps.
 HOLE NO. H-83-1 LENGTH 102'
 LOCATION 2+00 West; 1+46 South
 LATITUDE _____ DEPARTURE _____
 ELEVATION Surface AZIMUTH S25° W DIP -45°
 STARTED Oct 3/83 FINISHED Oct 11/83

FOOTAGE	DIP	AZIMUTH	FOOTAGE	DIP	AZIMUTH

HOLE NO. H-83-1 SHEET NO. 1

REMARKS Claim L-579579

Richard J. Halliwell

LOGGED BY R.F.K.

FOOTAGE		DESCRIPTION	SAMPLE				ASSAYS				
FROM	TO		NO.	SULPHIDES	FOOTAGE			%	%	OZ/TON	OZ/TON
					FROM	TO	TOTAL				
0	1	Casing									
1	3	Vesicular lava									
3	23	Dark grey basalt, blocky. 8 - 9 - sheared 9 - 10 - 1/8" quartz fracture - 5° to core axis; disseminated pyrite 16 - barren quartz fracture - 45° to core axis 13.6 - fault zone			9	10	1.0				
23	24	Fine grained acid dike with quartz fractures & disseminated sulphides			23	24	1.0				
24	30	Andesite with widely spaced, barren quartz fractures; reddish syenite in veins, minor pyrite									
30	67	Dark grey, fine grained, basalt, epidote & haematite on fractures 31-35; 36-38; 57-59 - blocky, strong rusty slip at 32' 35-36 - alteration zone			35	36	1.0				
67	91	Dark grey, black variolitic flow, blocky - vertical slips epidote on fractures 79 - 83 - lost core, mud seam - fault zone 83 - 91 - sheared									
91	99	Diabasic flow, blocky									
99	102	Sheared volcanic, talcose, blocky									
	102	END OF HOLE									

EM. 6-1168

LANGRIDGE LIMITED,

DIAMOND DRILL RECORD

NAME OF PROPERTY McGill Group - Argyll-Hincks Twps.
 HOLE NO. H-83-3 LENGTH 105'
 LOCATION 0+00; 0+50 North
 LATITUDE _____ DEPARTURE _____
 ELEVATION Surface AZIMUTH S35° W DIP -45°
 STARTED Oct 28/83 FINISHED Nov 2/83

FOOTAGE	DIP	AZIMUTH	FOOTAGE	DIP	AZIMUTH

HOLE NO. H-83-3 SHEET NO. 1
 REMARKS Claim L-579602

Richard J. Kellerman

LOGGED BY R.F.K.

FOOTAGE		DESCRIPTION	SAMPLE			ASSAYS						
FROM	TO		NO.	SULPHIDES	FOOTAGE			%	%	OZ/TON	OZ/TON	
					FROM	TO	TOTAL					
0	2	Casing, basalt										
2	50	Dark, grey-black, fine grained basalt 10.6-13 blocky, sheared 12 - 2" feldspar porphyry dike 14.9 - 1/2" barren quartz vein at 70° 26.6-27 - mud seam, lost core 27.6-28 - white quartz vein, cube pyrite 28-29.6 - brick red zone - streaks of haematite 30.6-39 - series of quartz-filled fractures with disseminated sulphides From 28 - rock massive, hard & brittle										
50	50.3	Granitic dike with quartz fractures										
50.3	64.6	Rock-grey-andesite - hair line quartz-filled fractures with pyrite			58	59	1.0					
64.6	66	Feldspar porphyry dike, crystals up to 6 mm; white quartz vein at 65'			67	68	1.0					
66	80	Fine grained, fractured andesite, pyrite on slips & in quartz veinlets 73-75 - altered zone with vugs in quartz-filled fractures disseminated pyrite			73	75	2.0					
					75	77	2.0					
80	84	Reddish lamprophyre dike			78.5	79.5)	2.0					
					80.5	81.5)	2.0					
84	88	Andesite with fine sulphides in quartz-filled fractures			86	87	1.0					
88	105	Diabasic-textured flow, reddish due haematite in fracture zones with quartz & pyrite 94 - epidote mineralization			91	93	2.0					
					96	97	1.0					
					102.4	103.4)	1.5					
					104.0	104.5)	1.5					
105		END OF HOLE										

EM. 6-1168

LANGRIDGE LIMITED

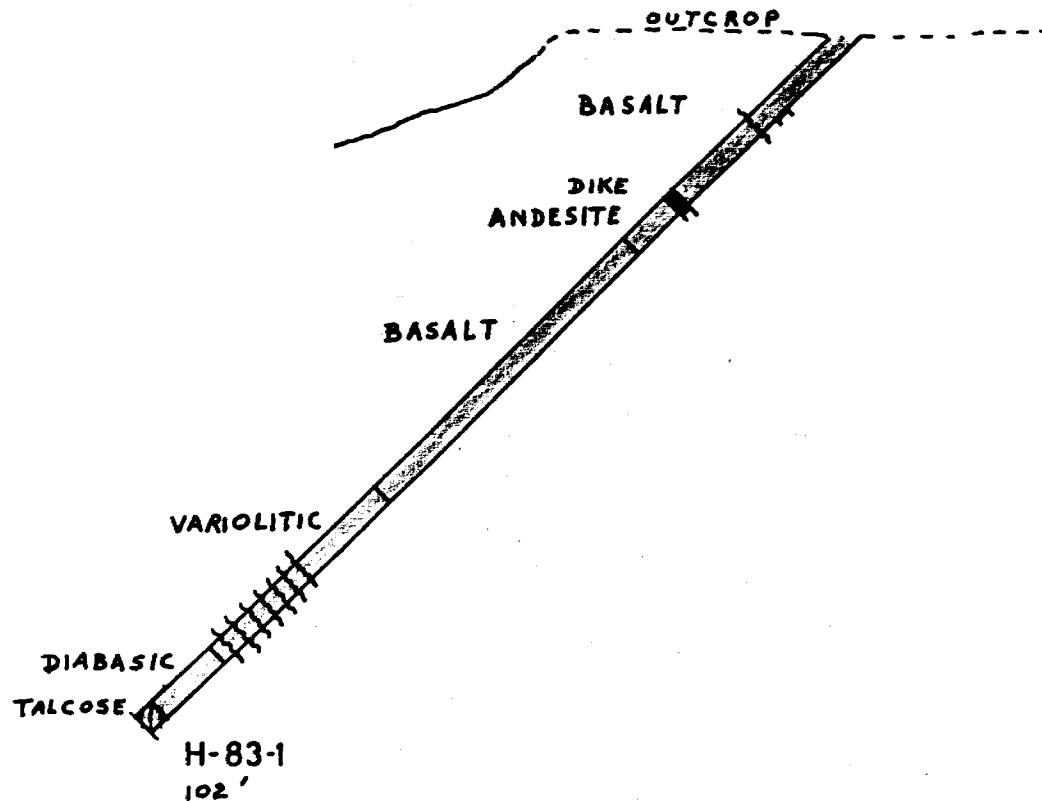

HOLE H-83-1
DIAMOND DRILL SECTION
MCGILL GROUP
ARGYLLE-HINCKS TOWNSHIPS

Handwritten signature/initials

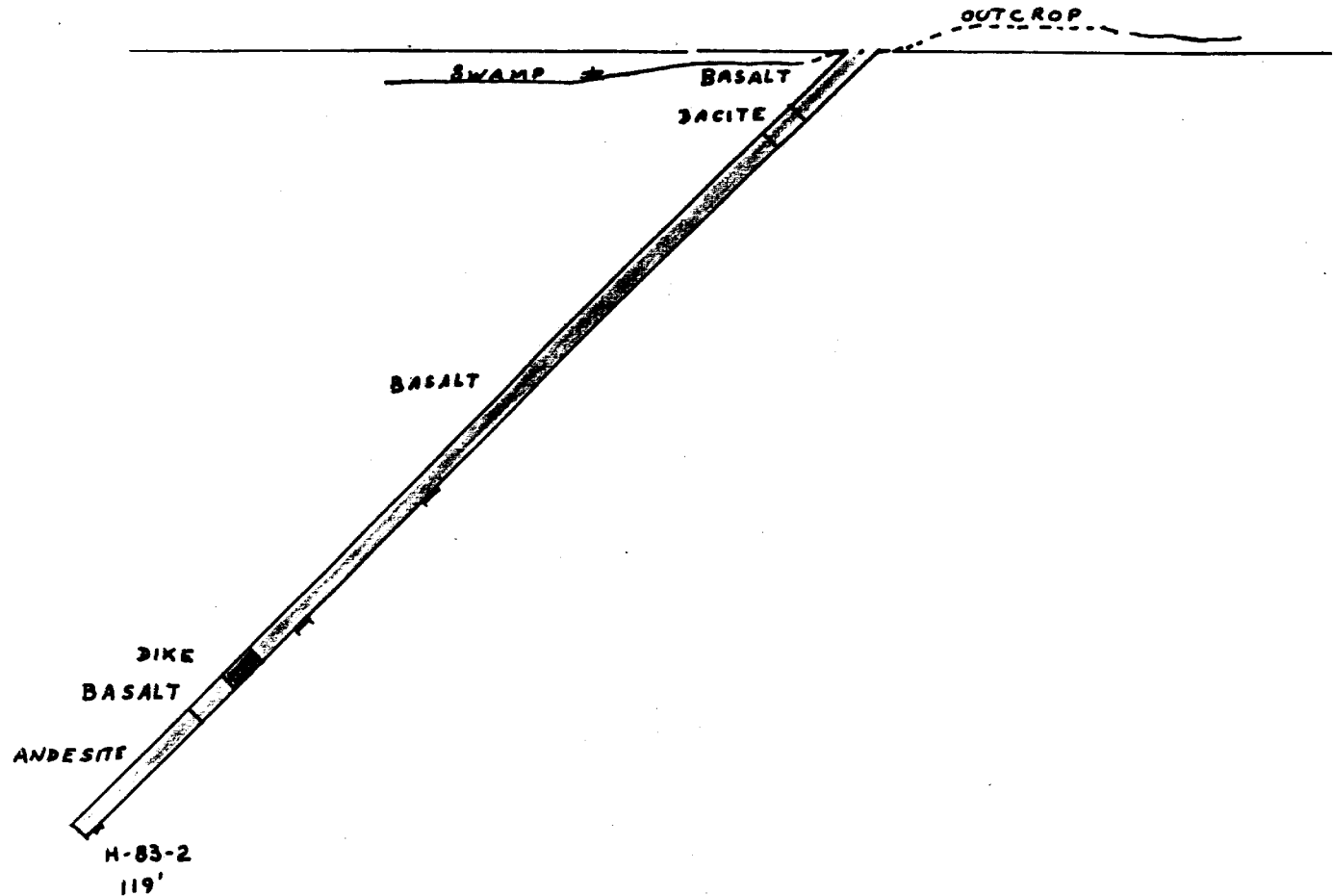

HOLE H-83-2
 DIAMOND DRILL SECTION
 MCGILL GROUP
 ARGYLLE-HINCKS TOWNSHIPS

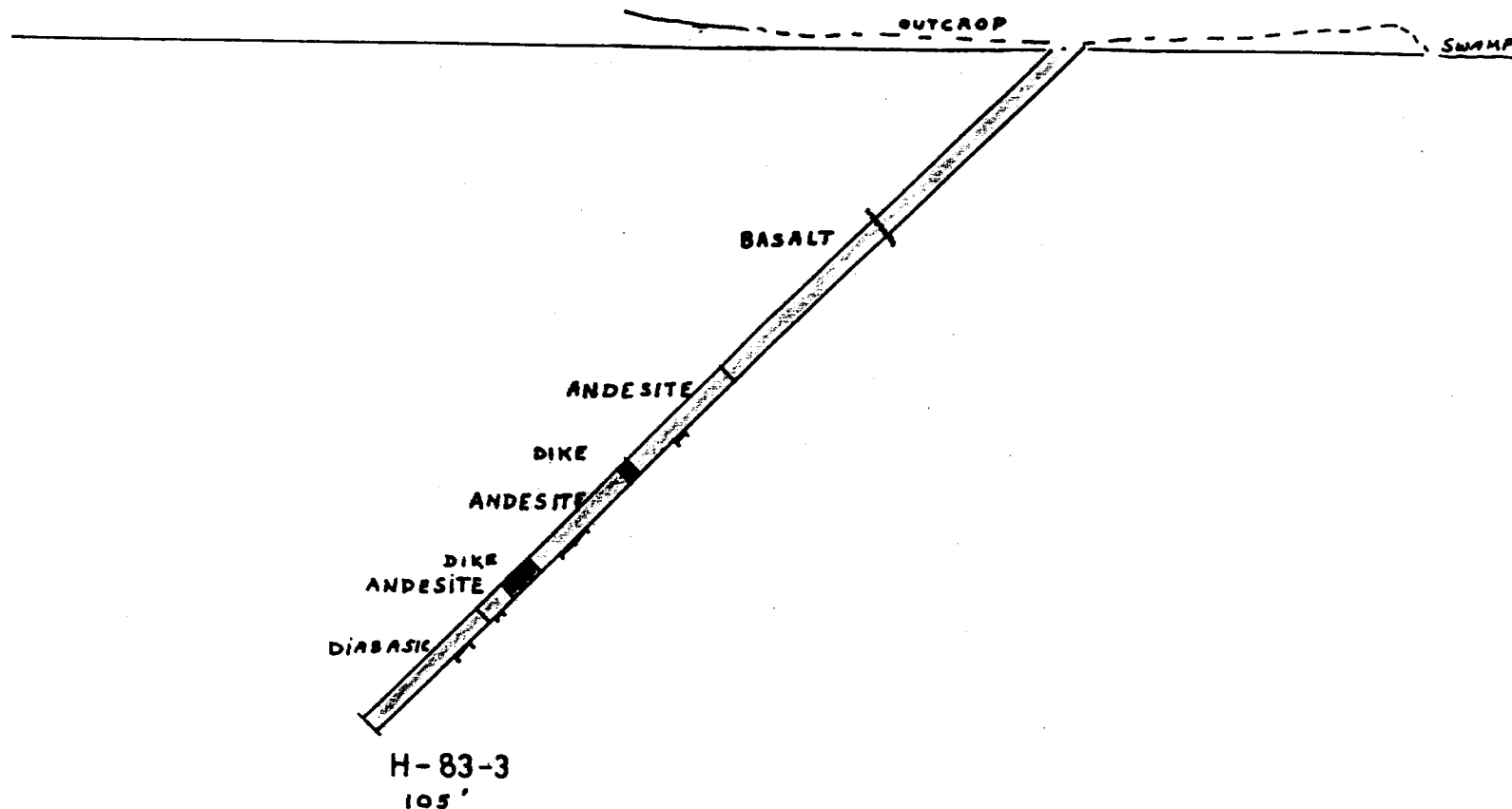

HOLE H-83-3
 DIAMOND DRILL SECTION
 MCGILL GROUP
 ARGYLLE-HINCKS TOWNSHIPS

Handwritten signature/initials

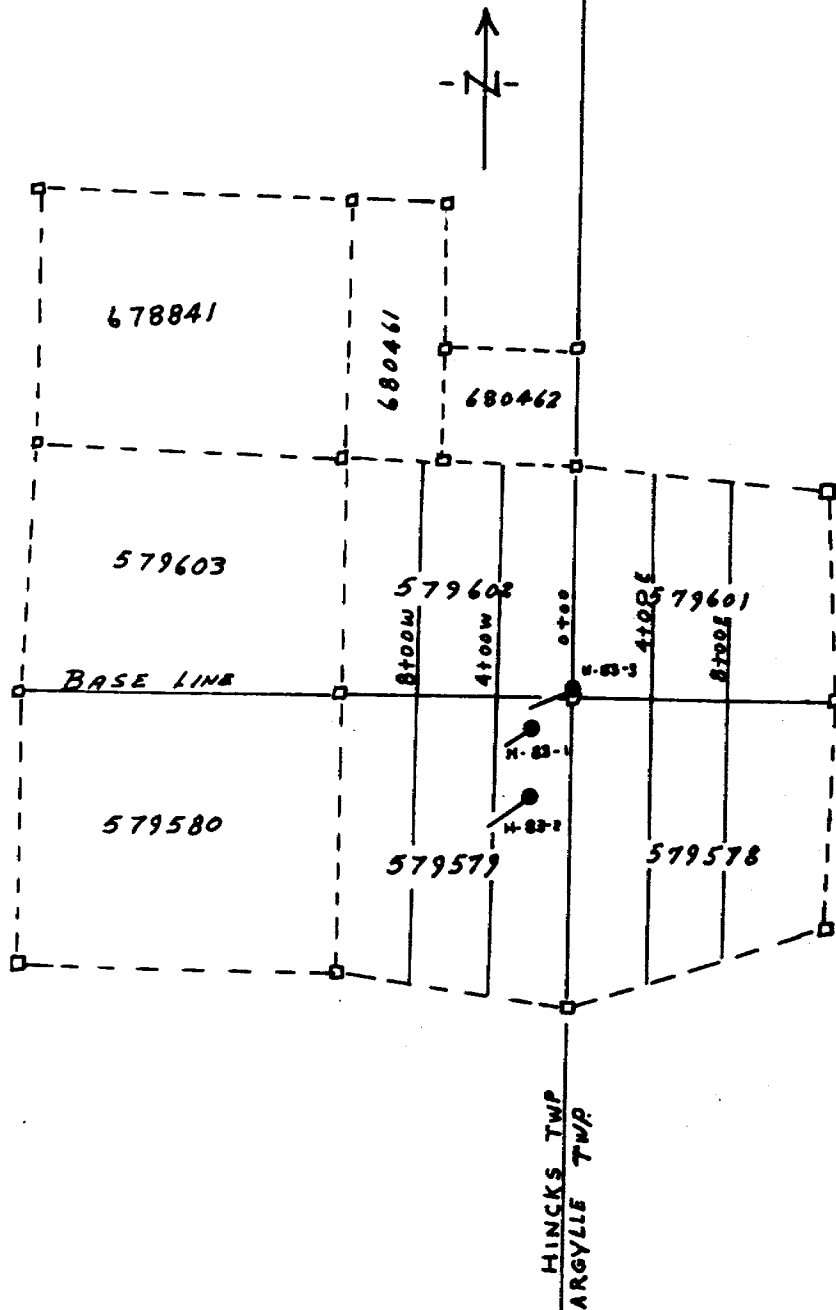

DIAMOND DRILL PLAN
 MCGILL GROUP
 ARGYLE-HINCKS TOWNSHIPS
 scale 1"=1000'

Handwritten initials/signature

assess
Feb

Argyle & Kunchstep

#384



rm is
sch
o be

900

File 2579578

To the Recorder of Mining Division

I, Manville Canada Inc. T-1330
name of Recorded Holder Miner's Licence

..... P.O. Box 610 Matheson Ontario POK 1N0
Post Office Address

do hereby report the performance of 326 days of diamond drilling
type of work

not before reported to be applied on the following contiguous claims

Claim No.	Days	Claim No.	Days	Claim No.	Days
L-579578	44	L-678841	20		
-579579	44	-680461	20		
-579580	44	-680462	20		
-579601	44				
-579602	44				
-579603	46				

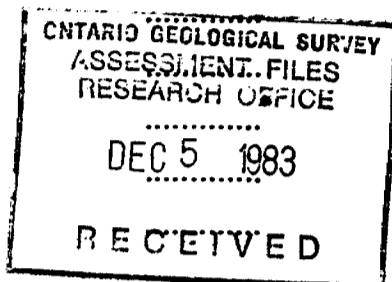

All the work was performed on Mining Claim (s) L-579579 and 579602
(In the case of geological and/or geophysical survey (s) where more than 18 claims are involved attach a schedule)

READ CAREFULLY: THE FOLLOWING INFORMATION IS REQUIRED BY THE MINING RECORDER.

For Manual Work, Stripping or Opening up of Mines, Sinking Shafts or Other Actual Mining Operations - Names and addresses of the men who performed the work and the dates and hours of their employment.

For Diamond and other Core Drilling - Footage, No. and angle of holes and diameter of core. Name and address of owner or operator of drill. Dates when drilling was done. Signed core log and sketch in duplicate.

For Compressed Air or Other Power Driven or Mechanical Equipment

Type of drill or equipment. Names and addresses of men engaged in operating equipment and the dates and hours of their employment.

For Power Stripping - Type of equipment. Name and address of owner or operator. Amount expended. Dates on which work was done. Proof of actual cost must be submitted within 30 days of recording.

With each of the above types of work sketches are required to show the location and extent of the work in relation to the nearest claim post. In the case of diamond or other core drilling the sketch must be submitted in duplicate.

For Geological and Geophysical Survey - The names and addresses of men employed as well as dates. Type of instrument used in the case of geophysical survey. Reports and maps in duplicate must be filed with the Minister within 60 days of recording.

For Land Survey - the name and address of Ontario Land surveyor.

The Required Information is as Follows: (Attach a list if this space is insufficient)

Winkie diamond drill owned by Manville Canada Inc.,
Matheson, Ontario and operated by Company
employees R.F. Kaltwasser and K. Gray

Core size - 1EX = 15/16" - Hole #H-83-1, dip -45°, depth - 102' 579579
" #H-83-2, dip -45°, depth - 119'
" #H-83-3, dip -45°, depth - 105' 579602

MANVILLE CANADA INC.,

Date November 16th, 1983.....

per: *[Signature]*
Signature of Recorded Holder or Agent
F.J. Eveleigh, Exploration Manager.

The Mining Act
Certificate Verifying Report of Work

I, F.J. Eveleigh
..... P.O. Box 610 Matheson Ontario POK 1N0
(Post Office Address)

hereby certify:

1. That I have a personal and intimate knowledge of the facts set forth in the report of work annexed hereto, having performed the work or witnessed same during and/or after its completion.
2. That the annexed report is true.

Dated November 16th 19 83

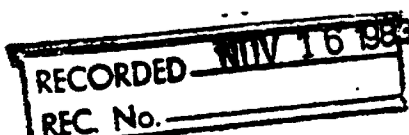
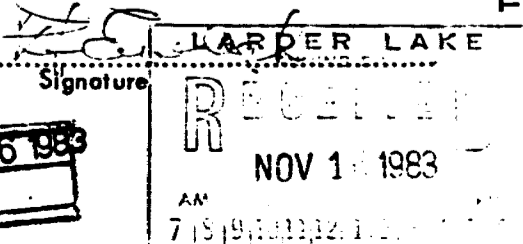

THE PENALTY FOR MAKING A FALSE STATEMENT IN THIS REPORT AND/OR CERTIFICATE IS \$500. OR SIX MONTHS IMPRISONMENT OR BOTH

wp.

McNeil Twp.

