

Baden Project
Baden Township
Matachewan Ontario



42A02SW2007 2.21633 BADEN

010

2.21633

Table of Contents

Introduction	1
Property Location and Access	1
Previous Work	2
Summary of Work	3
Claim Map	4
Detailed Claim Map	5
Map of Work Area	6
Assay Certificate	7
Statement of Costs	8
Days & Dates for Equipment used	8

Introduction

Mr. Pat Rosko's continued exploration in northwestern limit of Baden Township and northeastern limit of Argyle township investigates the mineralization trending similarly to that previously discovered as "Baden Gold Mines" northeast of Belt Lake. The claims numbered L- 1238846, L - 1225806, L- 1238992, L- 1238991, L- 1242048, L- 1226057, L- 1242733 and L- 1241851 form a continuous block which covers much of the former Baden Gold Mines Ltd property, including a small pit, a shaft and an extensive array of exploratory trench work. The scope of this project was to explore the mineralization in the southwestern region of Mr. Rosko's claim block.

Property Location & Access

The eight claims involved in this project are located west of Matachewan Lake (Head of the Lake) in the northwest quadrant of Baden Township, and in the northeast quadrant of Argyle Township. Vegetation is varied and ground condition varies from swamp to eskers. A portion of the property has been harvested by logging operations. A drivable seasonal gravel road north from highway 566 west of Matachewan facilitates entry to the claims. The northwestern claims of the group that border Matachewan Lake may also be accessed via boat on Matachewan Lake.

Previous Work

The subject claims have been explored by a variety of prospectors and companies in the last century. Of particular interest towards the scope of this project is the work reported by Rickaby (1932) and Dyer (1935; Baden Gold Mines). A quartz vein discovered east of Belt lake was described as 'the most important' by Dyer in 1935.

With a shaft and pit excavated on this vein (which is situated in claim L-1226057, see Fig 1: below), Dyer reports its character as the following:

"...for a length of 800 feet in an east-northeast direction; it dips steeply to the north. The quartz ranges in width on surface from 1 to 14 inches, with the greatest width to the west end..."

Furthermore, Dyer states that holes completed in the west end indicated at vertical depth of 100 feet quartz vein widths of about two feet carrying 0.04 to 0.65 ounces gold per ton. "He also saw a 'considerable' amount of fine native gold in the vein at the west end."

Rickaby's observations also contribute to the concentration of gold along this same vein, notably at the west end.

The success of historic exploration for gold on the west end of the east northeast striking vein east of Belt lake prompted exploration to the west southwest direction for any extension of that mineralization.

Fig. 1 Property Orientation Sketch

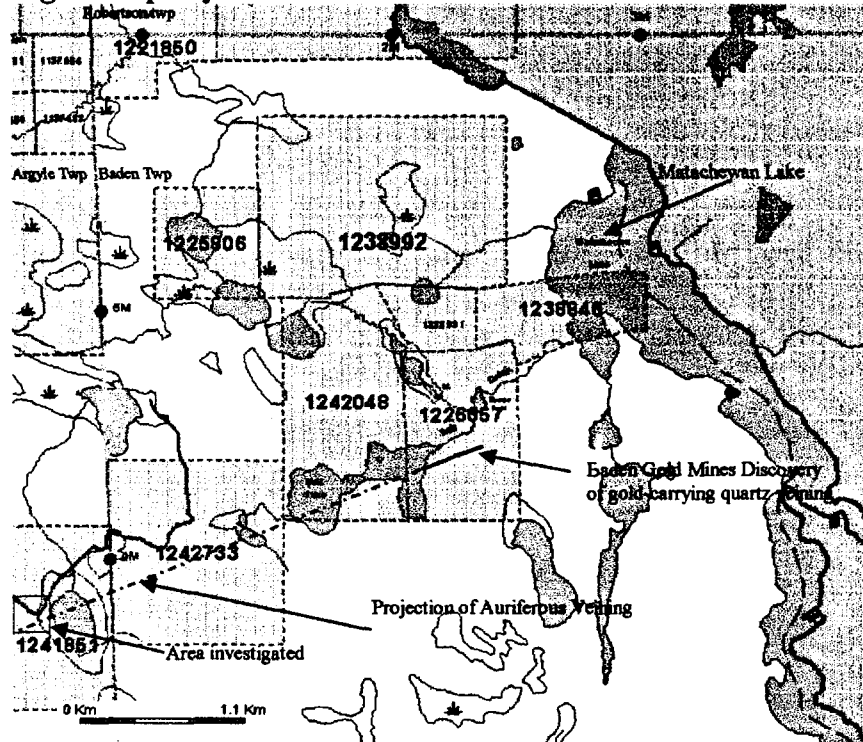

Note: Sketching to approximate dimensions only—For Orientation Purposes Only!

Summary of Work

The majority of the work on this project focused on the stripping of overburden material in the southwest end of Mr. Rosko's claim block. The area of interest was overlain with five to thirty-five feet of overburden. Stripping of this overburden required the use of a large excavator and pumping equipment to expose an area of the bedrock for geological mapping. Previously hand-dug trenches were found in the area, but the extent of overburden coverage dictated the need for a more mechanized approach.

A 330 Caterpillar excavator was used to dig a large excavation exposing bedrock across a 50m by 40m area. Pumping and washing of the excavation enabled observation and sampling of the units illustrated in the accompanying map, "Baden TWP Sampling & Stripping Program."

Hosted in a largely red porphyritic country rock, three prominent features were recognized.

1. A 1-meter wide vein of cherty siliceous composition, striking 80 degrees azimuth, dipping 30 degrees north. ~2 % pyrite visible on fresh-cut surface, exposed surfaces covered in rusty gossans.

Assays of this Sample # B01/00,

Assayed as sample # 55408

Returned values of 0.64 g/t

2. A 100mm wide vein of quartz with pyrite, striking 80 degrees azimuth alongside the cherty vein (dip =30 degrees north). Molybdenite is visible as fine bluish-black veins winding through quartz.

Assays of this Sample # B02/00

**Assayed as sample # 55410, named 'no.tag'
on assay certificate;**

Returned Values of 1.03 g/t

3. A 200mm wide vein of quartz with abundant molybdenite throughout, striking 160 degrees azimuth, dipping 25 degrees northeast.

Assays of this sample # B-03/00

Assayed as sample # 55409

Returned Values of 0.36 g/t

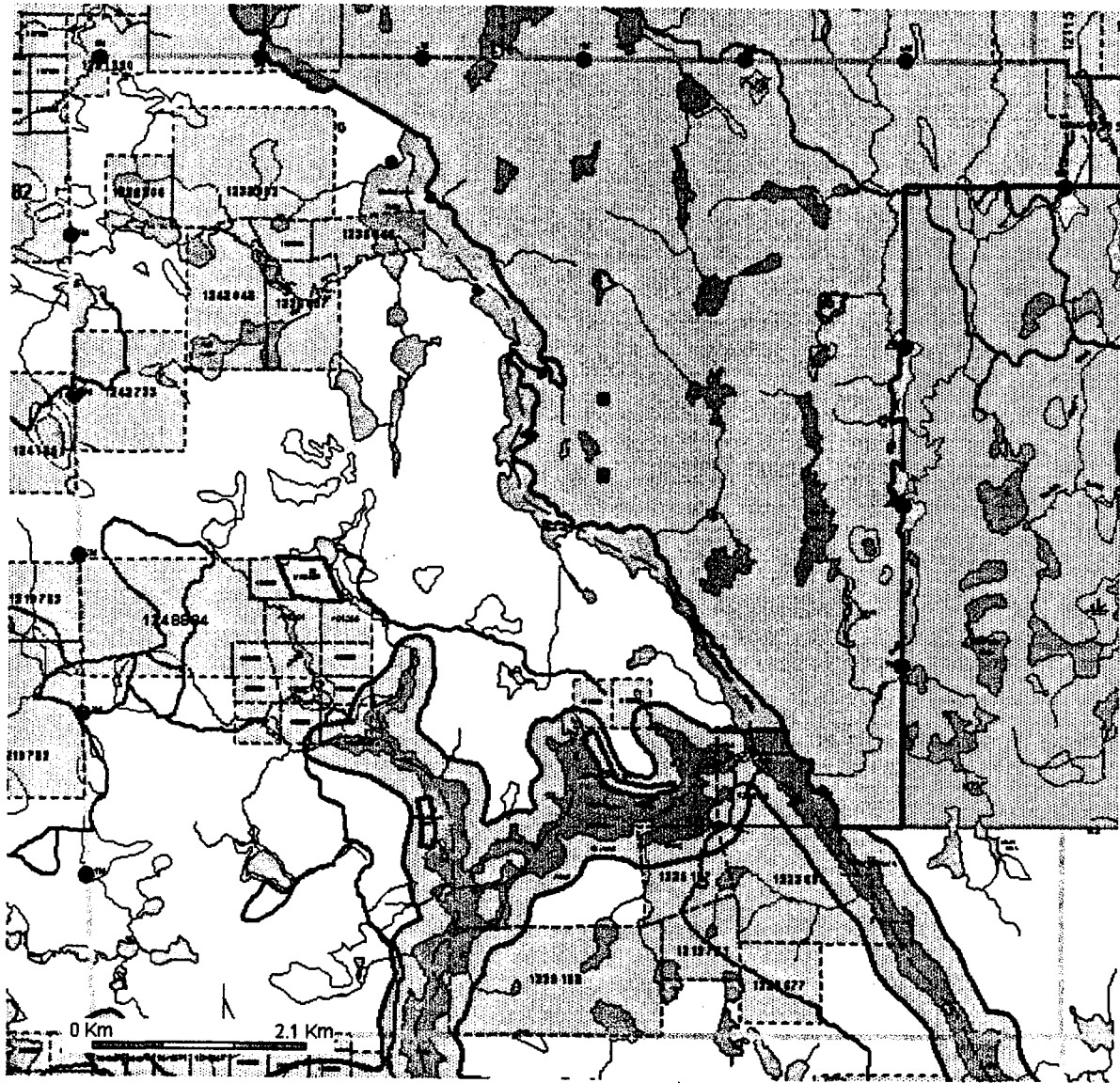

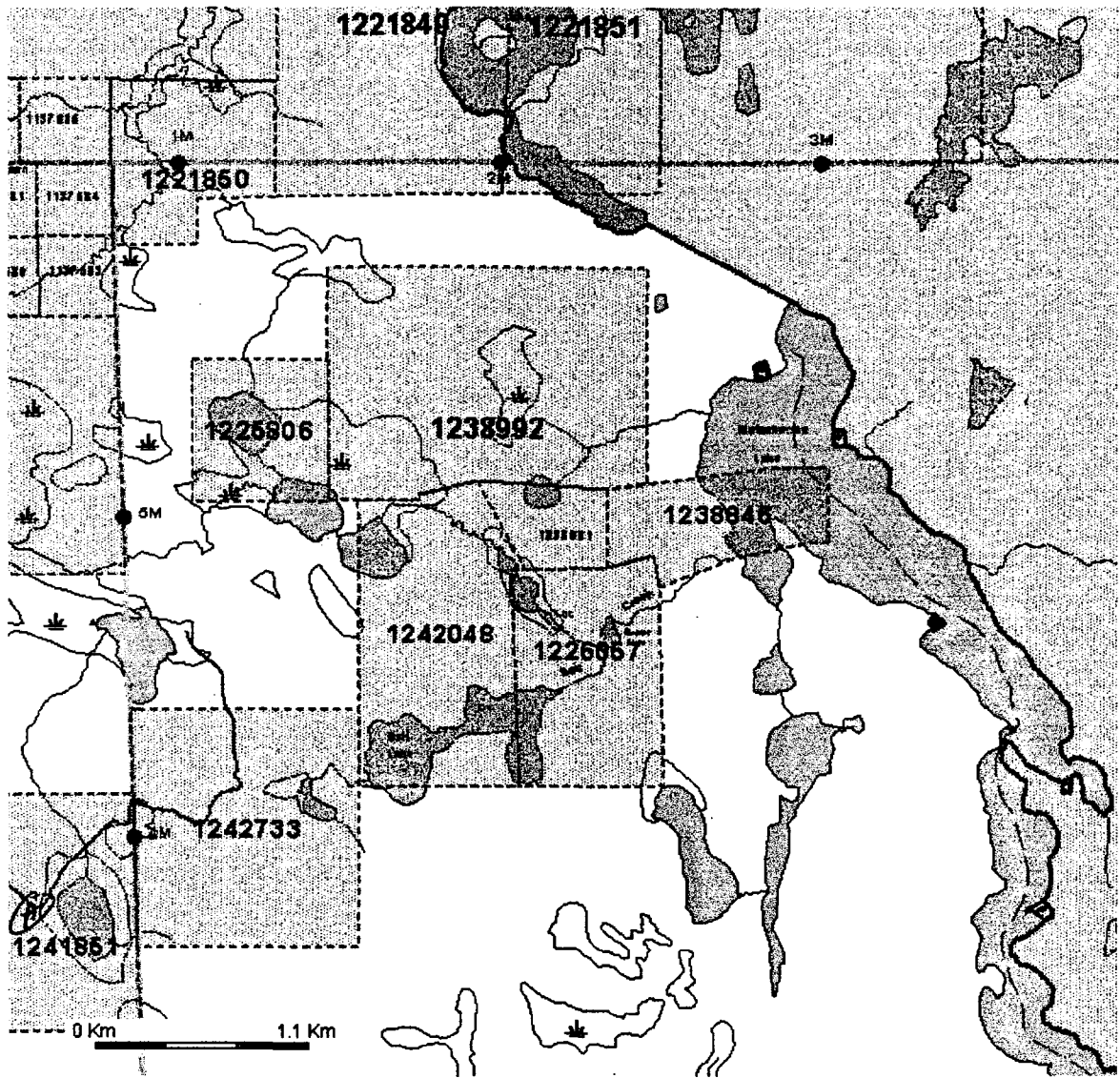

BA DEN I W M SAMPLING & STRIPPING PROGRAM (Pat Rosko claims)

(A)

L-1241851
claim post #4
500m north
300m west

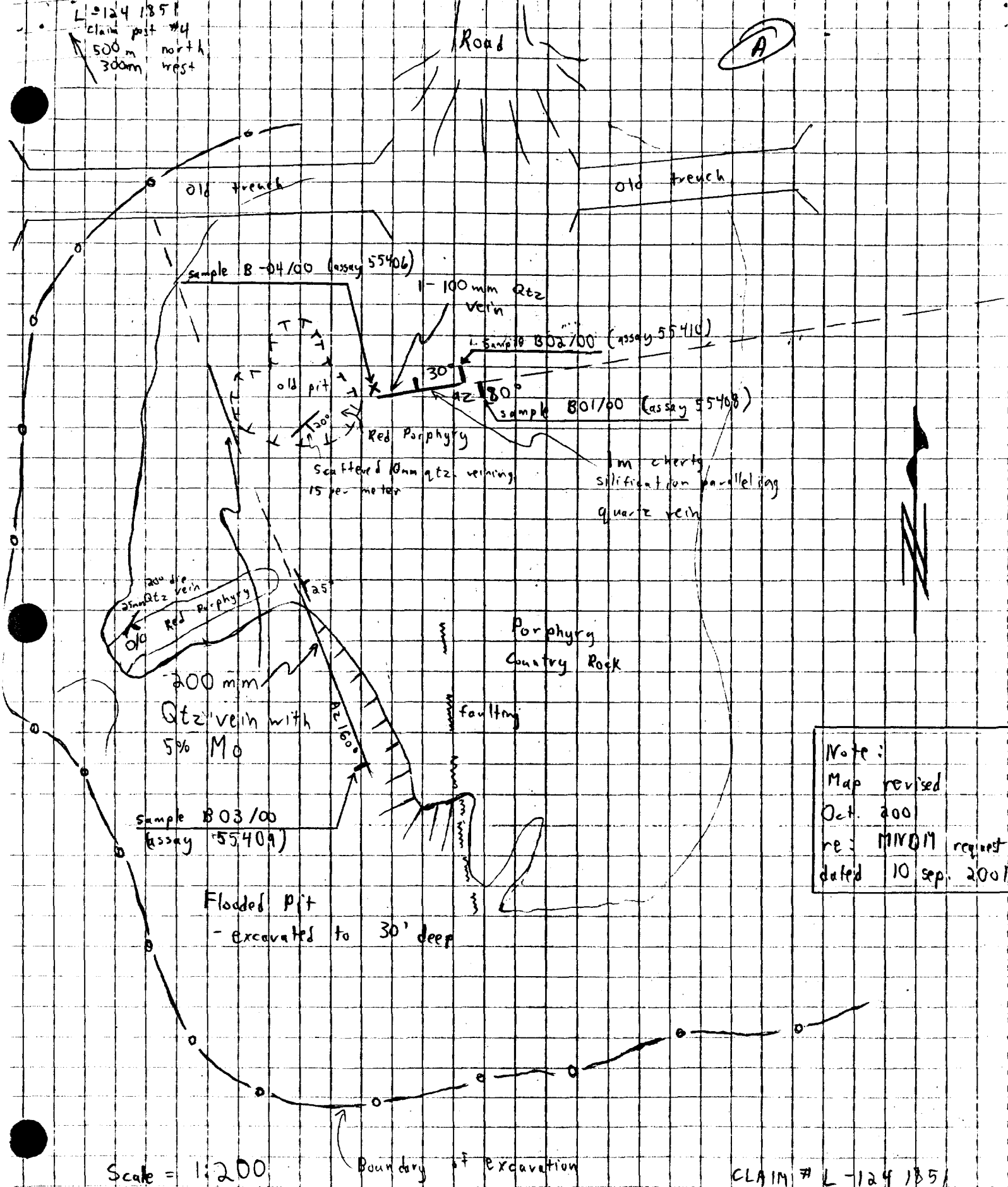

Note:
Map revised
Oct. 2001
re: MIVM request
dated 10 sep. 2001

Scale = 1:200

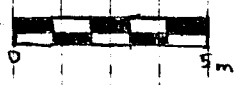

CLAIM # L-1241851

Legend	
-o-o-	excavation Boundary
x-x	pit outline
-	chip sample across vein
*	random grab sample



Established 1928

Swastika Laboratories Ltd

Assaying - Consulting - Representation

Assay Certificate

1W-1294-RA1

Company: **ROSKO MINING**

Date: JUN-15-01

Project:

Attn:

We hereby certify the following Assay of 10 Rock samples submitted JUN-11-01 by .

Sample Number	Au g/tonne	Au Check g/tonne	Cu PPM	
55401	0.58	0.56	-	
55402	0.25	-	2260	
55403	0.05	-	2290	From file:
55404	0.04	-	-	
55405	0.06	-	-	
55406	0.34	-	-	55406 = B04/00
55407	2.81	2.26	-	
55408	0.64	-	-	55408 = B01/00
55409	0.36	-	-	55409 = B03/00
No Tag	1.03	1.06	-	55410 = B02/00

Note: 55410 tag
on file
corresponds to
sample assayed
with "no tag"

P-102-1 © 3M

One assay ton used for gold.

Certified by

Cost Description	Usage	Rate	Cost
330 Caterpillar Excavator	60 hrs	95 /hr	5700
Equipment Float	400 km	0.45 /km	180
Honda Pump	4 days	150 /day	600
Man Power	380 man hours	15 /hr	5700
Travel	3200 km	0.35 /km	1120
Assays	4 gold assays	12.31 /assay	49.24

total	13349.24
-------	----------

Equipment Usage Details					
-------------------------	--	--	--	--	--

Equipment	Dates	Hours	Operator	Equipment Status/Repairs	Work Accomplished
330 Caterpillar Excavator	5-Aug-00	08:00-18:00	Paul Cherry	In good order, no repairs	Baden Twp O/B Stripping
	6-Aug-00	08:00-18:00	Jim Rosko	In good order, no repairs	Baden Twp O/B Stripping
	7-Aug-00	08:00-18:00	Jim Rosko	In good order, no repairs	Baden Twp O/B Stripping
	11-Aug-00	08:00-18:00	Jim Rosko	In good order, no repairs	Baden Twp O/B Stripping
	12-Aug-00	08:00-18:00	Jim Rosko	In good order, no repairs	Baden Twp O/B Stripping
	13-Aug-00	08:00-18:00	Jim Rosko	In good order, no repairs	Baden Twp O/B Stripping
Total hours		60h			
Equipment Float (Tractor-trailer with 50t float trailer)	5-Aug-00	06:00-18:30	Tanner Rosko	In good order, no repairs	Move Cat 330 from KL to Baden
		200km			
	20-Aug-00	10:00-14:30	Jim Rosko	In good order, no repairs	Move Cat 330 from Baden to KL
		200km			
Total kms		400			
Honda Pump	13-Aug-01	08:00-18:00	Pat Rosko	In good order, no repairs	Wash stripped bedrock
	26-May-01	08:00-18:00	Pat Rosko	In good order, no repairs	Pump pit to observe & map vein
	27-May-01	07:00-18:00	Pat Rosko	In good order, no repairs	Pump pit to observe & map vein
	28-May-01	08:00-16:00	Pat Rosko	In good order, no repairs	Pump pit to observe & map vein
Total Days	4 days				

Date: 2001-DEC-12

GEOSCIENCE ASSESSMENT OFFICE
933 RAMSEY LAKE ROAD, 6th FLOOR
SUDBURY, ONTARIO
P3E 6B5

PATRICK ARTHUR ROSKO
158 BURNSIDE DRIVE
KIRKLAND LAKE, ONTARIO
P2N 1M7 CANADA

Tel: (888) 415-9845
Fax: (877) 670-1555

Submission Number: 2.21633
Transaction Number(s): W0180.30333

Dear Sir or Madam

Subject: Approval of Assessment Work

We have approved your Assessment Work Submission with the above noted Transaction Number(s). The attached Work Report Summary indicates the results of the approval.

At the discretion of the Ministry, the assessment work performed on the mining lands noted in this work report may be subject to inspection and/or investigation at any time.

The 45 days outlined in the Notice dated October 25, 2001 have passed. Assessment work credit has been approved as outlined on the attached Work Report Summary. The assessment credit is being reduced by \$4,016.00. The TOTAL VALUE of assessment credit that will be allowed, based on the information provided in this submission, is \$9,333.00.

A total of \$2,157.00 of assessment credit is available for assignment from claim L1241851.

If you have any question regarding this correspondence, please contact BRUCE GATES by email at bruce.gates@ndm.gov.on.ca or by phone at (705) 670-5856.

Yours Sincerely,



Roy Spooner
Acting Supervisor, Geoscience Assessment Office

Cc: Resident Geologist

Thomas A. O'Connor
(Agent)

Patrick Arthur Rosko
(Assessment Office)

Assessment File Library

Patrick Arthur Rosko
(Claim Holder)

