

2

**REPORT ON EXPLORATION
AND WORK ACTIVITIES ON
FLINSKY CLAIM PROPERTY
CLEAVER TOWNSHIP
LARDER LAKE MINING DIVISION**

2001 - 2002

BY

WILLIAM FLINSKY

and

NEIL PRYOR

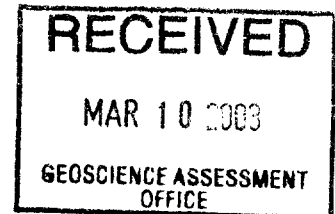

LOCATION

The property is located in the northwest and central portion of Cleaver Township, District of Timiskaming, Larder Lake Mining Division. The property includes the following 45 mining claim units:

| | |
|-------------------|------------------|
| 1204131 - 6 units | 1133232 - 1 unit |
| 1180173 - 6 units | 1133231 - 1 unit |
| 1219015 - 2 units | 1169022 - 1 unit |
| 1129846 - 1 unit | 1169024 - 1 unit |
| 1129847 - 6 units | 1129879-4 UNITS |
| 1229000-8 UNITS | |

ACCESS

An all-weather Night Hawk timber logging road extending from South Porcupine (Timmins area) south to Cleaver Township approximately 45 km road crosses claim group 1204131 from north to southwest. A branch logging road extends east along the north end of the claim group and Little Night Hawk Lake, which is also accessible via fixed wing aircraft from South Porcupine Lake Charter Service.

REGIONAL GEOLOGY

The Cleaver property lies within the Abitibi Greenstone belt of the superior province of the Canadian Precambrian Shield. Locally, the property area is underlain by Archean age mafic and felsic volcanic rocks and younger, possibly down faulted Cobalt Group sediments along the east of the township. The Geikie Pluton, a large granodiorite intrusion, has intruded the supracrustal rocks and lies to the west covering most of Geikie Township northeast and northwest. Ultramafic volcanic rocks are intermittently draped around the stock and older calc-alkaline volcanics are locally domed up at the periphery of the stock. A north trending fault zone of regional extent lies along the Gowganda formation to the east.

A west trending fault zone in central Cleaver Township divides the area into a northern and southern geological terrain.

GEIKIE TWP.

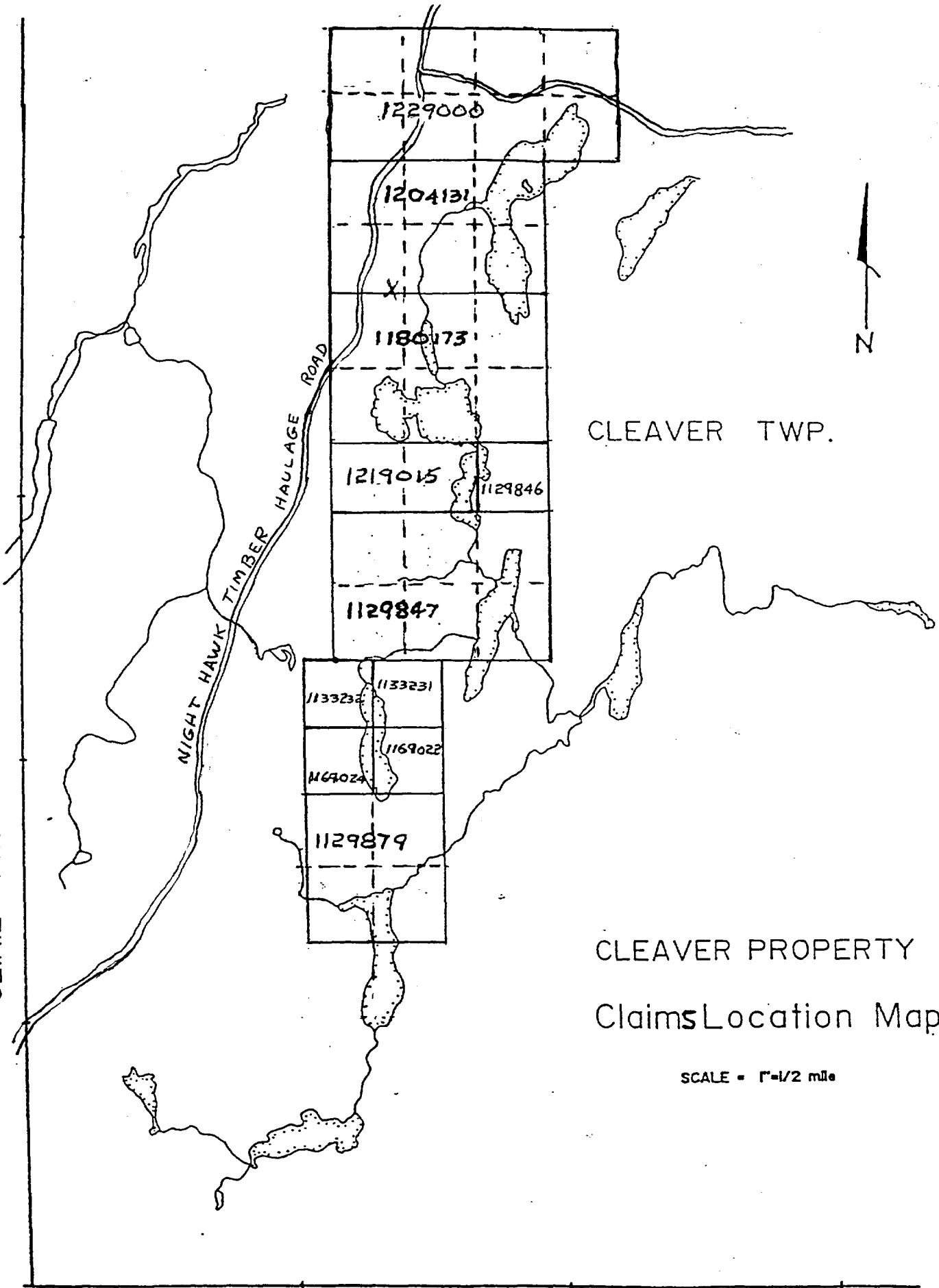

CLEAVER TWP.

CLEAVER PROPERTY
Claims Location Map

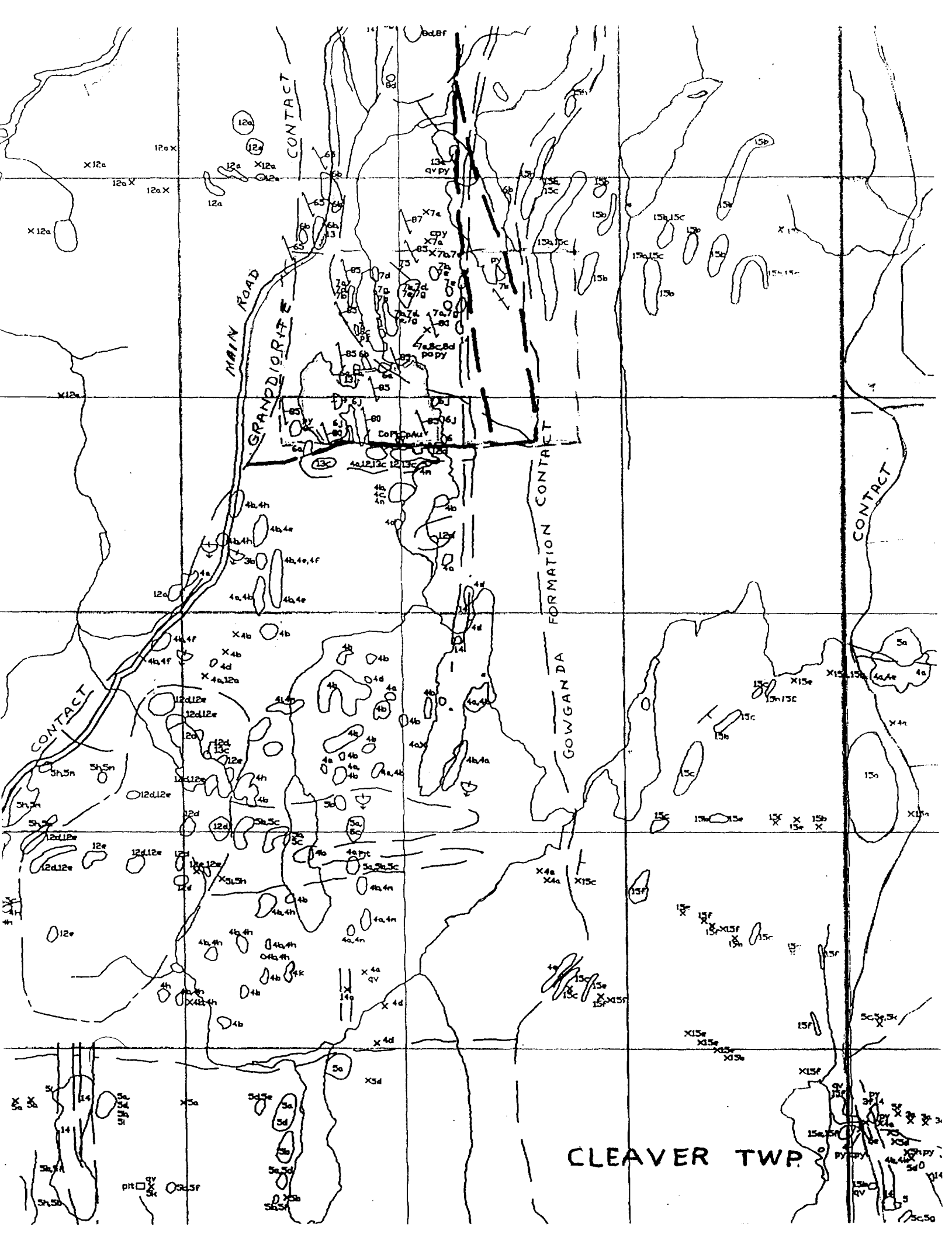

SCALE = 1"=1/2 mile

HINKS TWP.

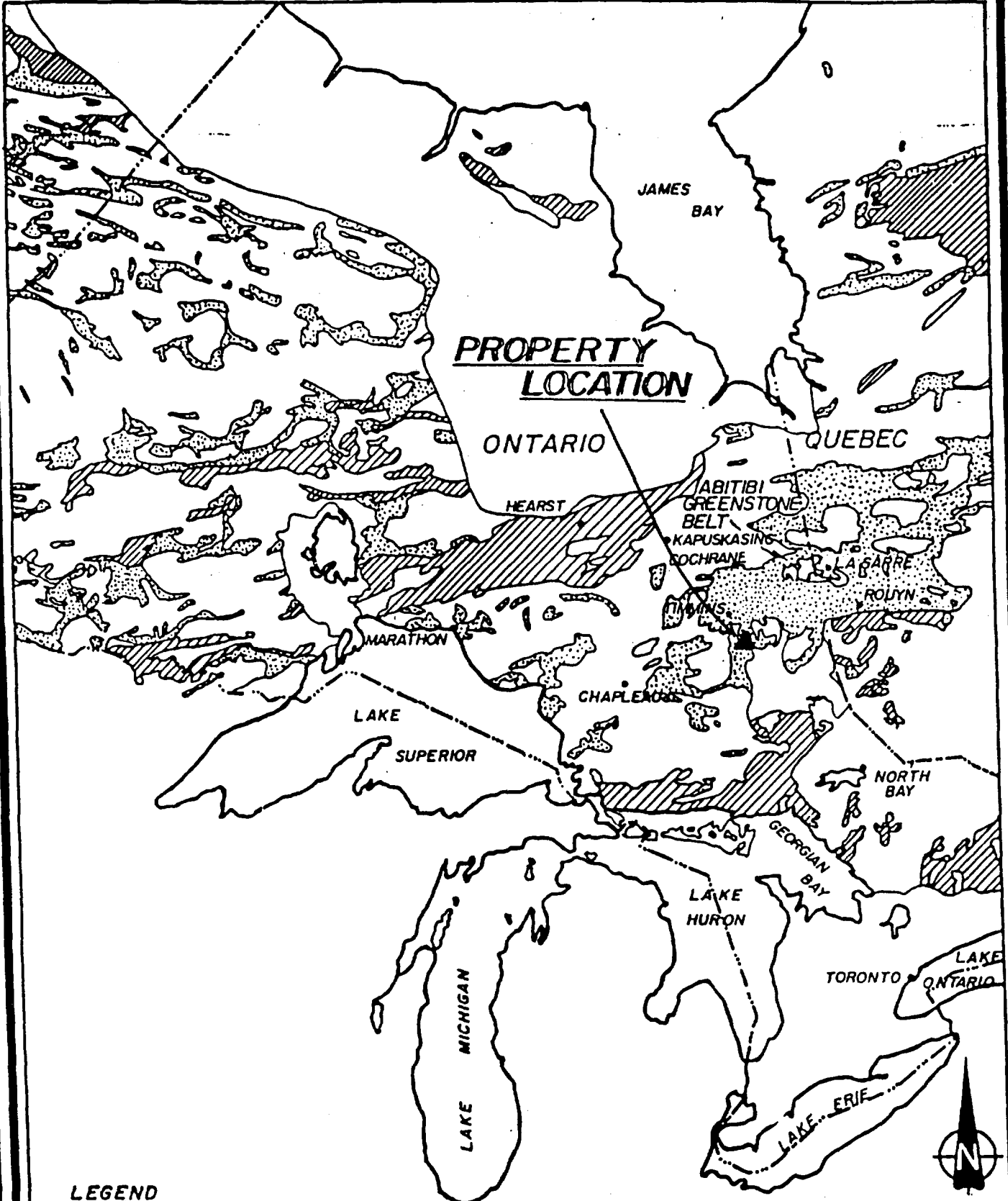



LEGEND

-  Archean greenstone and associated Sediments
-  Granitic Terrain
-  Archean Sediments, some volcanics and intrusions

| | | |
|-----------|--------------------------|-----------------|
| Revisions | | |
| | CLEAVER | PROPERTY |
| | PROPERTY LOCATION | |
| Date: | Drawn | Scale 1:7603200 |
| Job No. | Approved | Figure 1 |

STRIPPING AND TRENCHING

NUMBER ONE TRENCH: Started work on claim number 1204131, 65 feet east of number (3) post, driving steel bar down to locate bedrock. Located at two feet. Blasting took place to loosen hard pack clay. Excavation took place down to clean bedrock exposing Granodiorite. More excavating took place in an east direction and still in Granodiorite trench, is now five feet long and two feet wide. Excavation is stopped and we are moving inline east 20 feet and continue further stripping overburden. Depth is down to two feet. Again, encountered Grandiorite with a pink colour.

Excavation continues for another eight feet. Trench is four feet wide at this point. A pink Hornblende Granite is found in contact with an acid lava cleaning the rock at the contact for better examination. There is some alteration at the contact and it strikes north 35 degrees west and dips 70 degrees and swings south in Granite. Work is to proceed stripping in a southwest direction along the contact with a wider trench. The acid lava probably has the greatest extent of any of the rocks on the property. This rock ridge is reported to extend south of where it is shown on the map. The lava is cut by quartz stringers less than one inch wide, mineralized with crystalline pyrite. The beep mat gave high readings on these stringers that were continuous for 15 feet. Several were found along this contract. The bedrock is dipping southwest and the overburden is too deep and many of the areas where trenching was planned were abandoned when the overburden was found to be more than four feet.

NUMBER TWO TRENCH: Prospecting in this area, a conductor was uncovered on claim number 1180173, 400 meters north of number three corner post and 400 meters east of the line post. A bar was driven down to bedrock three feet and blasted. Excavated and cleaned down to bedrock of Abitibi Greenstone. More trenching took place uncovering lesser amounts of massive to disseminated sulphide. Mineralization associated with veins of graphite. The archean bedrock consists of metavolcanic rocks intruded by ultramafic to felsic rocks. Trenching continues east to west on this conductor. Rusty acid lava with more cherty quartz exposed. A calcite vein was uncovered bearing sphalerite and galena. The vein stringers are most plentiful in a northwest strike and stripping will continue. As the beep mat is giving high readings over the conductor and is continuous, the galena vein seems to be getting wider beside the acid lava with breccia, yellow alteration.

Work is to continue along this vein as considerable calcite is found. As trenching continues, the vein width is now three inches wide. Calcite with sphalerite and chalcopyrite showing some rusty joined acid lava. A yellow alteration is seen. Trenching continues in this area.

NUMBER THREE TRENCH: Exploration was started using a beep mat because past exploration has focused on sulphide bearing bedrock geophysical conductors in the north and east parts of Cleaver Township. The area started on was claim number 1204131 from number one corner post, northeast 400 meters south to line post work started. Approximately 200 meters south of this point, a conductor was

located. Clearing of brush took place for better use of the beep mat in round circles for any response.

Bar was driven down to bedrock, two feet. Blasting took place to loosen soil and remove. This conductor lies north of a hill of cobalt sediment with a wide diabase dyke cutting across the north end of the hill. A few specks of pyrite were found in the flat lying shale. The shale is so dark that I would suspect it of being graphitic. Some of the rock is a basic lava. A few stringers with pyrite were found but failed to show any continuity and less attractive to continue stripping. A sketch of the workings enclosed.

NUMBER FOUR TRENCH: Stripping and trenching is located in the southeast zone of claim number 1129879, corner post number one and approximately 300 meters southwest where excavation started. Started along a north south slope in approximately two feet of sand, clay and gravel down to bedrock, to expose a strong northeast trending quartz vein, hosting iron carbonate weathering, rhind and abundance of quartz vein material from narrow veinlets to large quartz veins five feet in width, a milky white colour spotted with hematite. The vein is being followed by excavation. Southeast direction lithologies encountered consisted primarily of mafic volcanic rocks and are generally dark green, massive, and fine grained to medium grained. The mafic volcanics have been altered to carbonate-chlorite-sericite schist in this area and other locations near the trench, being stripped east at right angles to the strike of the quartz vein. Overburden at this point is three feet and the quartz in this area is a bluish variety and is much oxidized

in the schist. Stripping continued west six feet and uncovered two narrow quartz veins. Running parallel south, the vein widths from three to five inches wide and iron pyrite, pyrrhotite and arsenopyrite, chalcoprite are also observed, arsenopyrite being common. Stripping stopped for the time being and more exploration is to take place within 100 meters square, east, west and south.

Exploration started from the trenching west 100 meters. Some outcrop was observed and uncovered a northeast striking diabase dyke. Some trenching took place. Diabase occurs abundantly in this area and cements the older formations at numerous points. Exploration continues west up on high ground into a gully with broken amygdaloidal basalt rock. Uncovering of the overburden took place down to bedrock, one foot. A schisted band of the same material is impregnated with iron pyrite and sulphides, which are oxidized to iron rust. Samples were taken, the chief interest being the possibilities of gold and silver. The work is to continue next spring.

WEST ZONE TRENCH NO. 1

CLAIM NO. 1204131 & 1180173

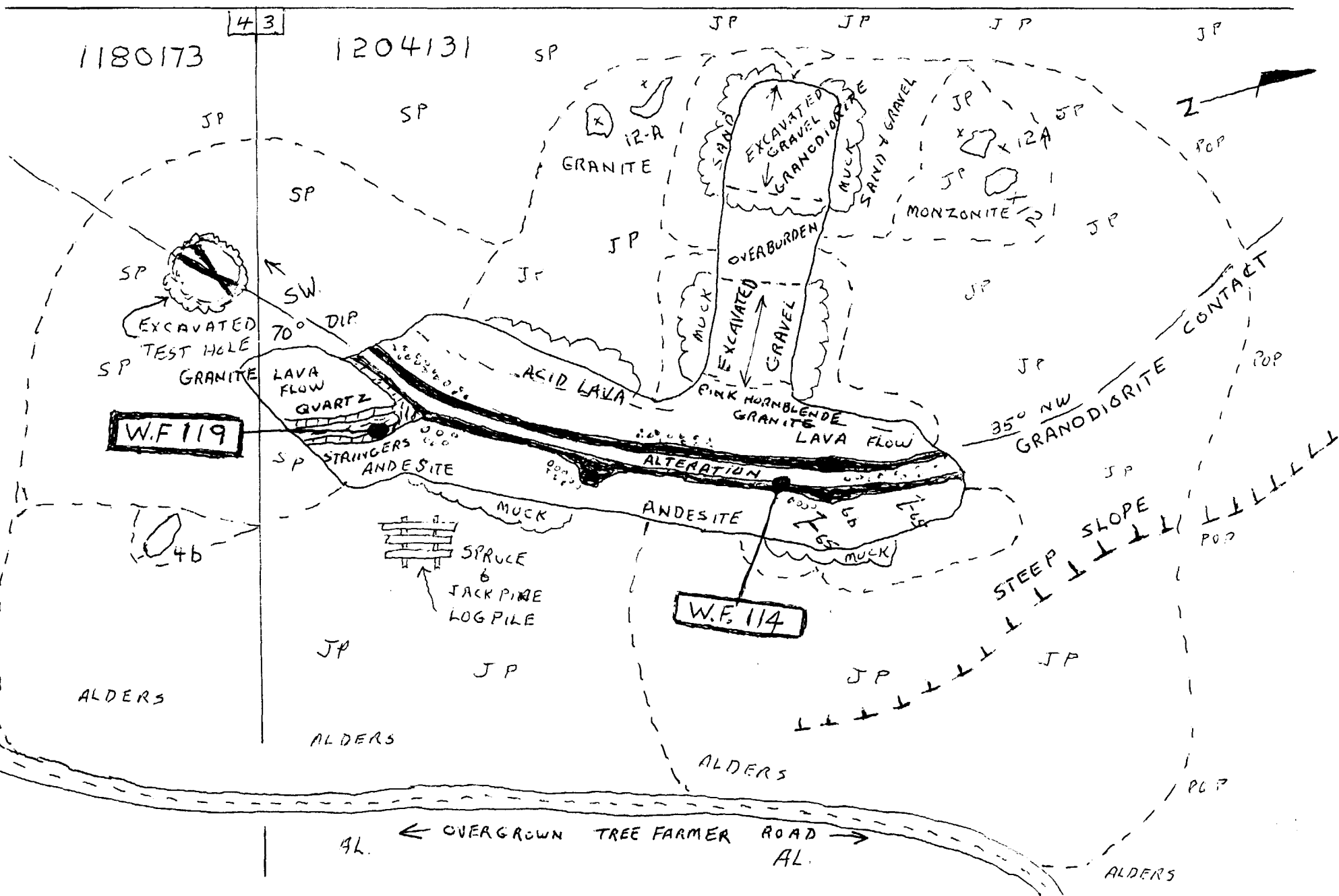

EAST ZONE TRENCH NO.2 CLAIM NO. 1180173 (2001)

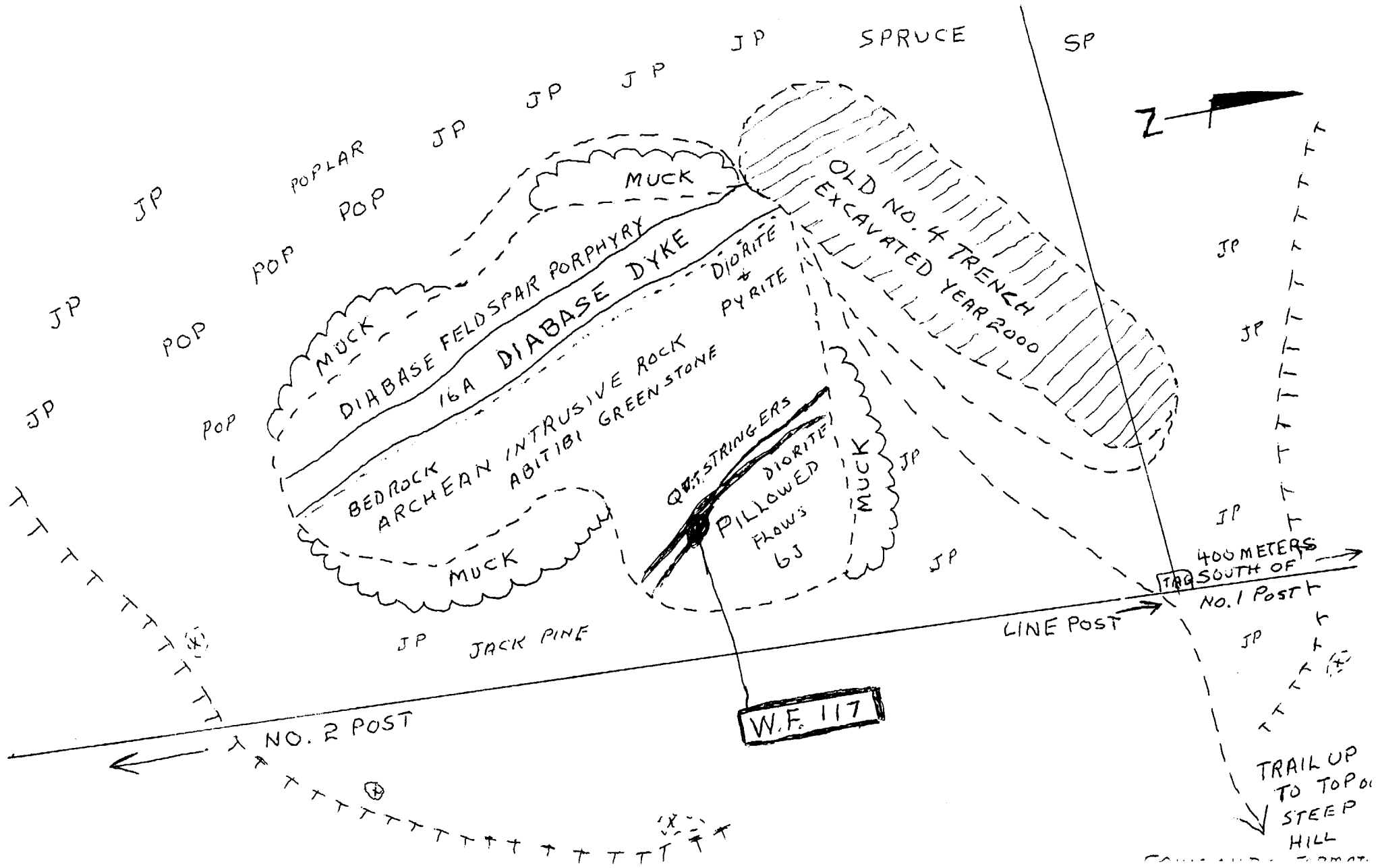

EAST ZONE TRENCH NO. 3 CLAIM NO. 1204131

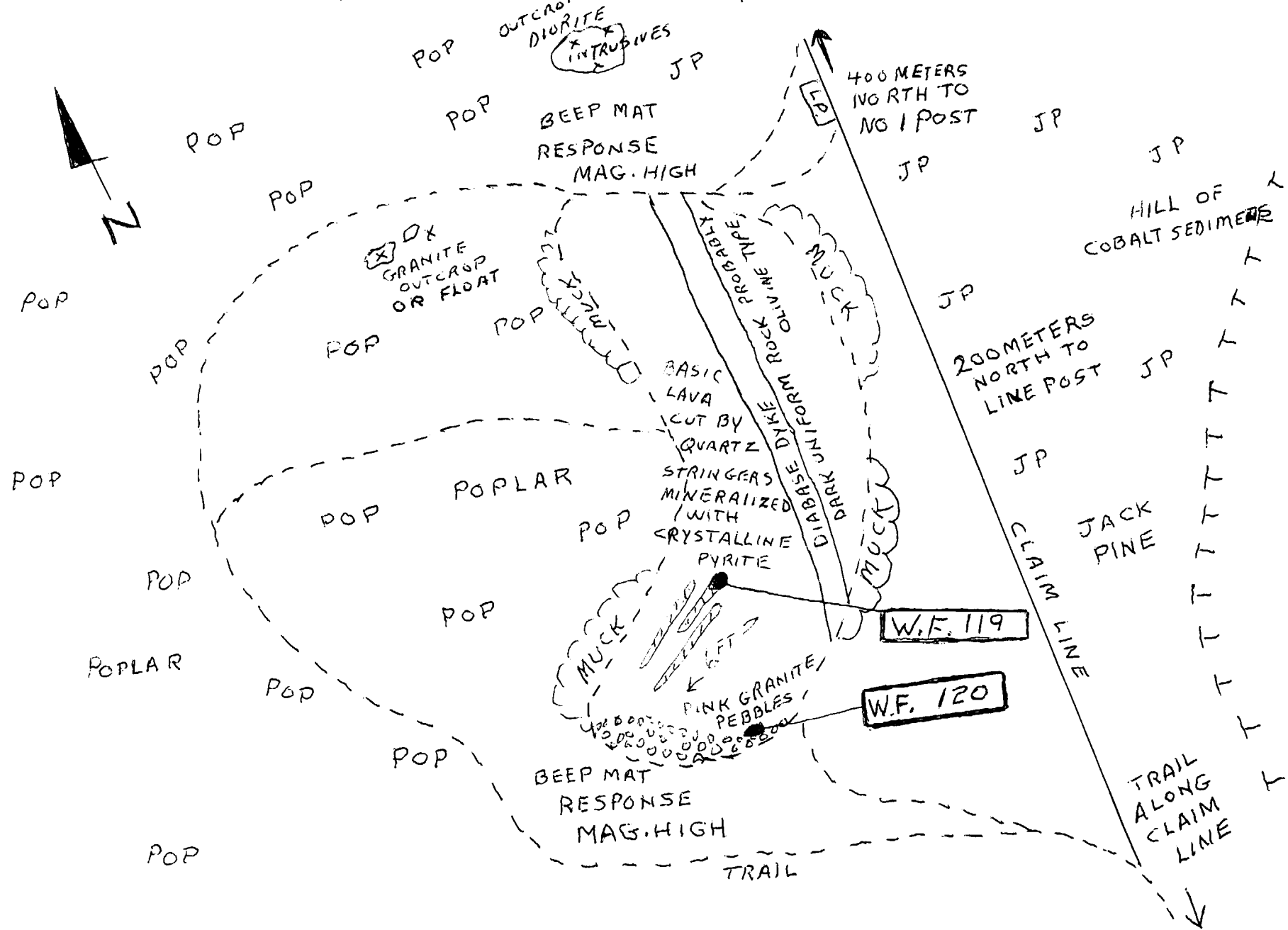

SOUTH EAST ZONE TRENCH NO. 4 CLAIM NO. 1129879

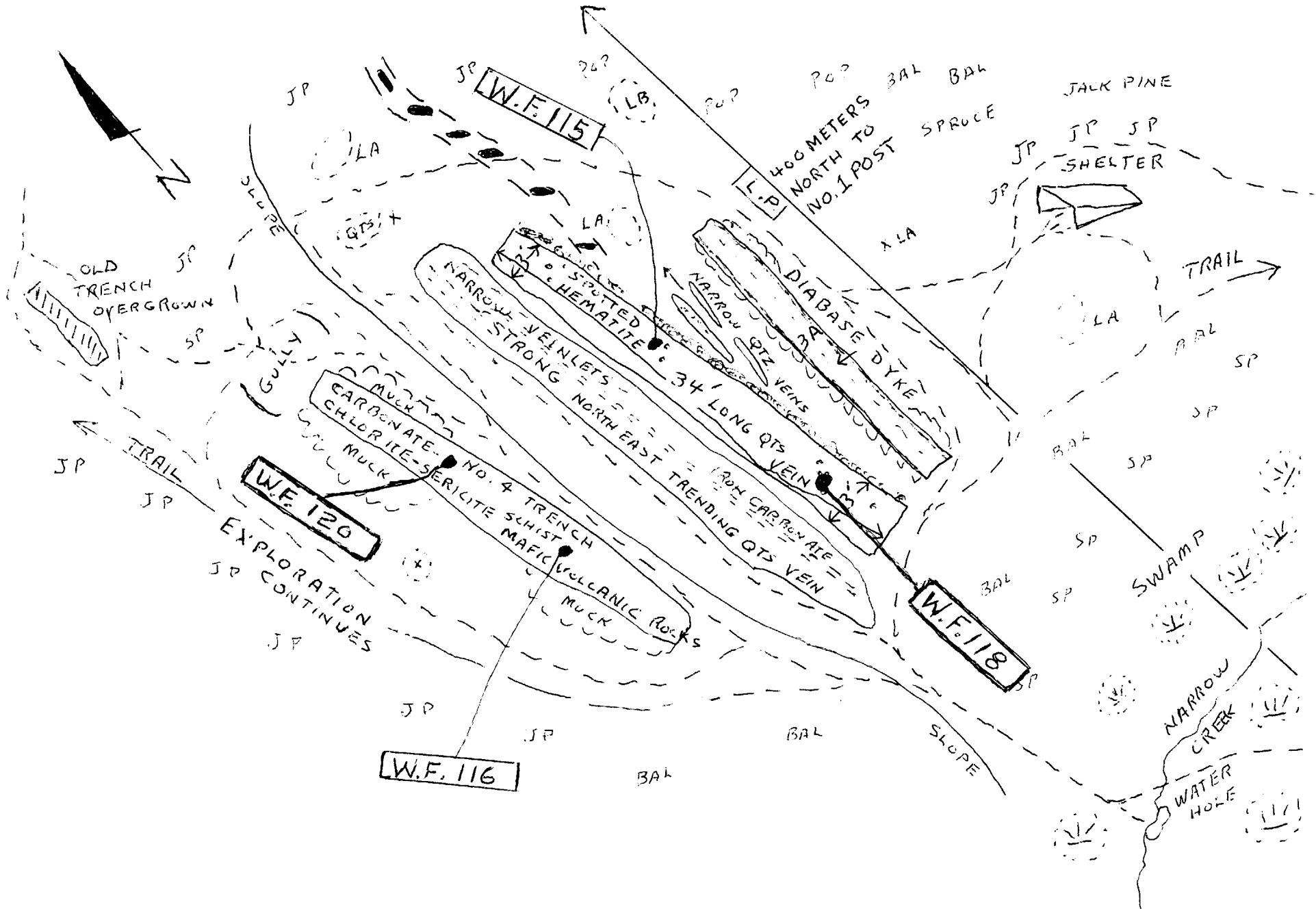

Swastika Laboratories Ltd.

P.O. Box 10, 1 Cameron Ave.,

Swastika, Ontario P0K 1T0

Tel:(705) 642-3244

Fax:(705) 642-3300

E-Mail:swaslab@nt.net

Invoice

| DATE | INVOICE # |
|------------|-----------|
| 11/16/2001 | 3700 |

To:

W. FLINSKY

P.O. BOX 1056-129 HUOT STREET

SOUTH PORCUPINE, ONTARIO

P0N 1H0

| P.O. NO. | | TERMS | | PROJECT # | |
|------------------------------|-------------|-------------|----------------|-----------|--|
| | | 30 DAYS | | | |
| QTY | DESCRIPTION | CERT# | RATE | AMOUNT | |
| 2 | Au | 1W-2613-RG1 | 8.00 | 16.00T | |
| 1 | Au Pt Pd | | 18.00 | 18.00T | |
| 3 | Cu | | 3.00 | 9.00T | |
| 1 | Ni | | 1.50 | 1.50T | |
| 2 | Zn | | 1.50 | 3.00T | |
| 3 | Sample Prep | | 3.50 | 10.50T | |
| Business Number: RT883022329 | | | | | |
| | | | GST | 4.06 | |
| TOTAL | | | \$62.06 | | |

**Swastika Laboratories Ltd**

P.O. Box 10, 1 Cameron Ave.,

Swastika, Ontario P0K 1T0

Tel: (705) 642-3244

Fax: (705) 642-3300

E-Mail: swaslab@nt.net

Invoice

| | |
|-------------|------------------|
| DATE | INVOICE # |
| 8/31/01 | 3452 |

To:

W. FLINSKY**P.O. BOX 1056-129 HUOT STREET****SOUTH PORCUPINE, ONTARIO****P0N 1H0**

| P.O. NO. | | TERMS | | PROJECT # | |
|------------------------------|-------------|-------------|----------------|-----------|--|
| | | 30 DAYS | | | |
| QTY | DESCRIPTION | CERT# | RATE | AMOUNT | |
| 3 | Au | 1W-2000-RG1 | 8.00 | 24.00T | |
| 4 | Cu | | 3.00 | 12.00T | |
| 1 | Ag | | 1.50 | 1.50T | |
| 4 | Zn | | 1.50 | 6.00T | |
| 1 | Zn % | | 7.25 | 7.25T | |
| 4 | Sample Prep | | 3.50 | 14.00T | |
| Business Number: RT883022329 | | | | | |
| | | | GST | 4.53 | |
| TOTAL | | | \$69.28 | | |



Established 1928

Swastika Laboratories Ltd

Assaying - Consulting - Representation

Geochemical Analysis Certificate

1W-2000-RG1

Company: **WILLIAM FLINSKY**

Date: AUG-31-01

Project:

Attn: W. Flinsky

We hereby certify the following Geochemical Analysis of 4 Rock samples submitted AUG-27-01 by .

| Sample Number | Au PPB | Au check PPB | Ag PPM | Cu PPM | Zn PPM | Zn % |
|---------------|--------|--------------|--------|--------|--------|------|
| W.F 114 | 5 | - | - | 262 | 34 | - |
| W.F 115 | 15 | 15 | - | 103 | 46 | - |
| W.F 116 | 5 | - | 1.2 | 159 | >10000 | 2.50 |
| W.F 117 | - | - | - | 116 | 396 | - |

Certified by _____

1 Cameron Ave., P.O. Box 10, Swastika, Ontario P0K 1T0
Telephone (705) 642-3244 Fax (705) 642-3300



Established 1928

Swastika Laboratories Ltd

Assaying - Consulting - Representation

Geochemical Analysis Certificate

1W-2613-RG1

Company: **WILLIAM FLINSKY**

Date: NOV-15-01

Project:

Attn: W. Flinsky

We hereby certify the following Geochemical Analysis of 3 Rock samples submitted NOV-13-01 by .

| Sample Number | Au PPB | Au Check PPB | Cu PPM | Ni PPM | Zn PPM | Pt PPB | Pd PPB |
|---------------|--------|--------------|--------|--------|--------|--------|--------|
| W.F 118 | 41 | - | 386 | - | 22 | - | - |
| W.F 119 | 10 | - | 78 | - | 51 | - | - |
| W.F 120 | 93 | 75 | 44 | 158 | - | <5 | <5 |

Certified by _____

DECLARATION WORK DAYS PERFORMED
ON MINING LANDS
.. 2001 ..

| | |
|-----------------------------------|--------|
| APRIL - 8 - 20 - 22 - 25 - 30 | 5 DAYS |
| MAY - 8 - 11 - 17 - 18 - 26 - 31 | 6 " |
| JUNE - 4 - 7 - 13 - 18 - 21 - 26 | 6 " |
| JULY - 3 - 9 - 13 - 17 - 20 - 27 | 6 " |
| AUG - 3 - 10 - 14 - 20 - 21 - 31 | 6 " |
| SEPT - 6 - 11 - 15 - 19 - 25 - 29 | 6 " |
| OCT - 5 - 12 - 20 - 22 - 29 | 5 " |
| NOV - 4 - 10 - 14 - 24 - 30 | 5 " |

TOTAL - 45 DAYS

.. 2002 ..

| | |
|------------------------------------|--------|
| APRIL - 9 - 12 - 16 - 22 - 23 - 26 | 6 DAYS |
| MAY - 14 - 15 - 19 - 21 - 24 | 5 " |
| JUNE - 2 - 8 - 12 - 14 - 20 - 22 | 6 " |
| JULY - 3 - 4 - 10 - 12 - 25 - 31 | 6 " |
| AUG - 9 - 14 - 21 - 24 - 26 - | 5 " |
| SEPT - 5 - 10 - 13 - 18 - 27 - 28 | 6 " |
| OCT - 9 - 11 - 22 - 25 - 28 | 5 " |
| NOV - 1 - 2 - 3 - 4 - 5 - 6 - 7 | 7 " |

RECORDED HOLDER
William Flinsky - C - 132309

TOTAL - 46 DAYS

LIST OF CLAIMS

WITH CLAIM BOUNDARIES RECUT AS PER
ASSESSMENT REQUIREMENTS AFTER 5 YEARS

YEAR-2002

BLOCK CLAIMS RECUT

CLAIM NO. 1229000 - 8 UNITS

" " 1219015 - 2 "

" " 1129879 - 4 "

TOTAL - 14 - UNITS

TWO MEN - 7 DAYS RECUT

NOV. 1-2-3-4-5-6-7 COMPLETE

DAYS INCLUDED IN TOTAL OF DAYS WORKED
ON MINING LAND SHEET 0212(03/97)

RECORDED HOLDER

William Flinsky CLIENT NO. C-132309

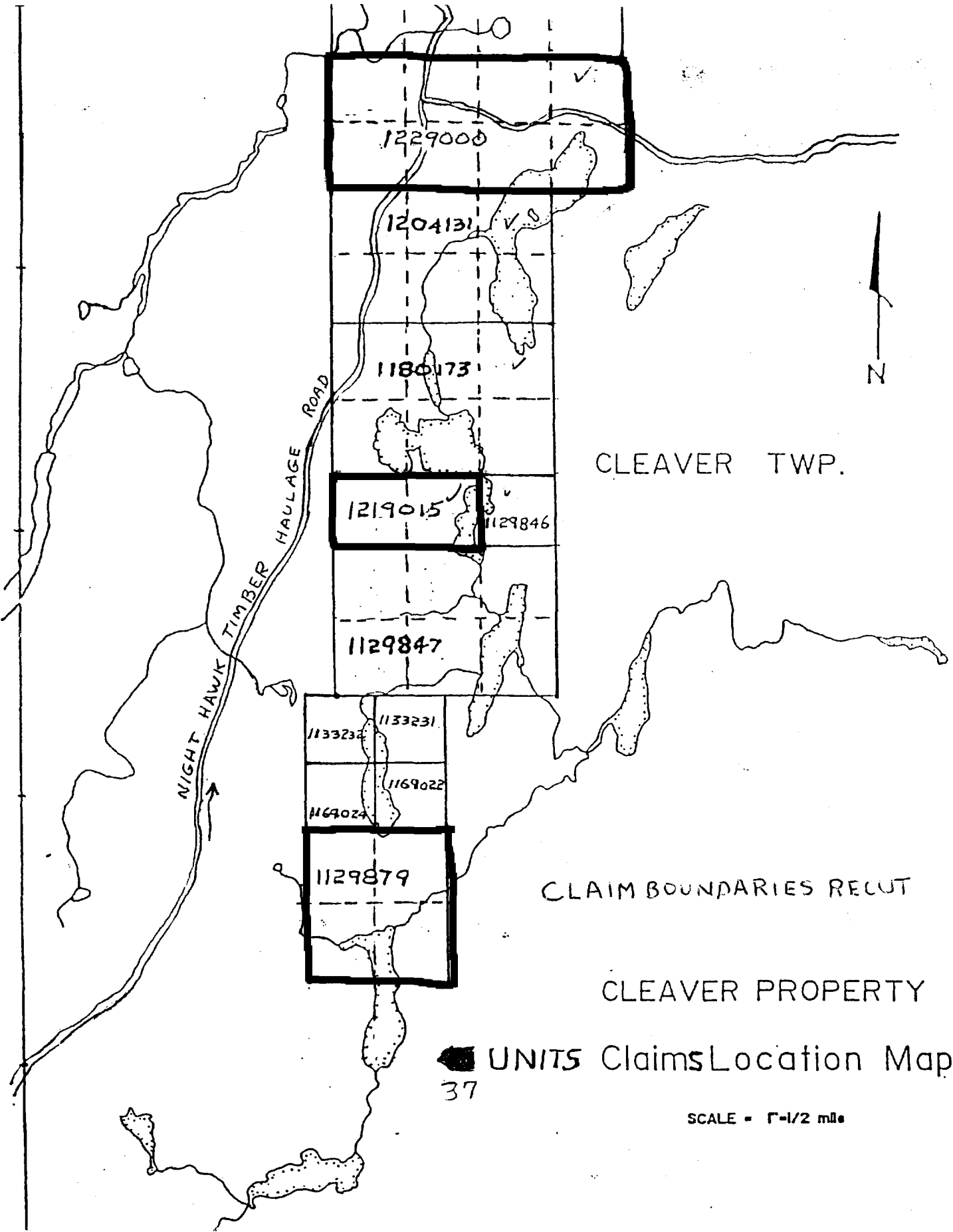

1229000

1204131

1180173

1219015

1129846

1129847

1133232

1133231

1169022

116024

1129879

CLEAVER TWP.

CLAIM BOUNDARIES RECU

CLEAVER PROPERTY

UNITS ClaimsLocation Map

37

SCALE = 1/2 mile

Work Report Summary

Transaction No: W0380.00369 **Status:** APPROVED
Recording Date: 2003-MAR-06 **Work Done from:** 2001-APR-08
Approval Date: 2003-MAY-13 **to:** 2002-NOV-07

Client(s):
 132309 FLINSKY, WILLIAM A

Survey Type(s):

ASSAY PRECUT PSTRIP PTRNCH

Work Report Details:

| Claim# | Perform | Perform Approve | Applied | Applied Approve | Assign | Assign Approve | Reserve | Reserve Approve | Due Date |
|-----------|-----------------|-----------------|-----------------|-----------------|-----------------|-----------------|-----------------|-----------------|-------------|
| L 1129846 | \$0 | \$0 | \$800 | \$800 | \$0 | 0 | \$0 | \$0 | 2006-APR-27 |
| L 1129847 | \$0 | \$0 | \$2,400 | \$2,400 | \$0 | 0 | \$0 | \$0 | 2004-APR-27 |
| L 1129879 | \$17,569 | \$17,569 | \$1,600 | \$1,600 | \$0 | 0 | \$15,969 | \$15,969 | 2004-APR-04 |
| L 1133231 | \$0 | \$0 | \$800 | \$800 | \$0 | 0 | \$0 | \$0 | 2006-FEB-20 |
| L 1133232 | \$0 | \$0 | \$800 | \$800 | \$0 | 0 | \$0 | \$0 | 2006-FEB-20 |
| L 1169022 | \$0 | \$0 | \$800 | \$800 | \$0 | 0 | \$0 | \$0 | 2005-APR-05 |
| L 1169024 | \$0 | \$0 | \$800 | \$800 | \$0 | 0 | \$0 | \$0 | 2005-MAR-21 |
| L 1180173 | \$4,242 | \$4,242 | \$4,000 | \$4,000 | \$0 | 0 | \$1,669 | \$1,669 | 2006-FEB-06 |
| L 1204131 | \$12,727 | \$12,727 | \$2,400 | \$2,400 | \$10,327 | 10,327 | \$0 | \$0 | 2005-JAN-26 |
| L 1219015 | \$300 | \$300 | \$800 | \$800 | \$0 | 0 | \$0 | \$0 | 2005-FEB-24 |
| L 1229000 | \$1,200 | \$1,200 | \$3,200 | \$3,200 | \$0 | 0 | \$0 | \$0 | 2004-SEP-09 |
| | \$36,038 | \$36,038 | \$18,400 | \$18,400 | \$10,327 | \$10,327 | \$17,638 | \$17,638 | |

External Credits: \$0

Reserve:
 \$17,638 Reserve of Work Report#: W0380.00369

| | |
|-----------------|-----------------|
| \$17,638 | Total Remaining |
|-----------------|-----------------|

Status of claim is based on information currently on record.



42A03NE2007 2.25136 CLEAVER

900

Date: 2003-MAY-16

GEOSCIENCE ASSESSMENT OFFICE
933 RAMSEY LAKE ROAD, 6th FLOOR
SUDBURY, ONTARIO
P3E 6B5

WILLIAM A FLINSKY
129 HUOT STREET
BOX 1056
SOUTH PORCUPINE, ONTARIO
P0N 1H0 CANADA

Tel: (888) 415-9845
Fax: (877) 670-1555

Submission Number: 2.25136
Transaction Number(s): W0380.00369

Dear Sir or Madam

Subject: Approval of Assessment Work

We have approved your Assessment Work Submission with the above noted Transaction Number(s). The attached Work Report Summary indicates the results of the approval.

At the discretion of the Ministry, the assessment work performed on the mining lands noted in this work report may be subject to inspection and/or investigation at any time.

If you have any question regarding this correspondence, please contact STEVEN BENETEAU by email at steve.beneteau@ndm.gov.on.ca or by phone at (705) 670-5855.

Yours Sincerely,



Ron Gashinski
Senior Manager, Mining Lands Section

Cc: Resident Geologist

William A Flinsky
(Claim Holder)

Assessment File Library

William A Flinsky
(Assessment Office)

Date / Time of Issue: Tue May 13 16:05:20 EDT 2003

TOWNSHIP / AREA
CLEAVER

PLAN
G-3619

ADMINISTRATIVE DISTRICTS / DIVISIONS

Mining Division
Land Titles/Registry Division
Ministry of Natural Resources District

Larder Lake
TIMISKAMING
TIMMINS

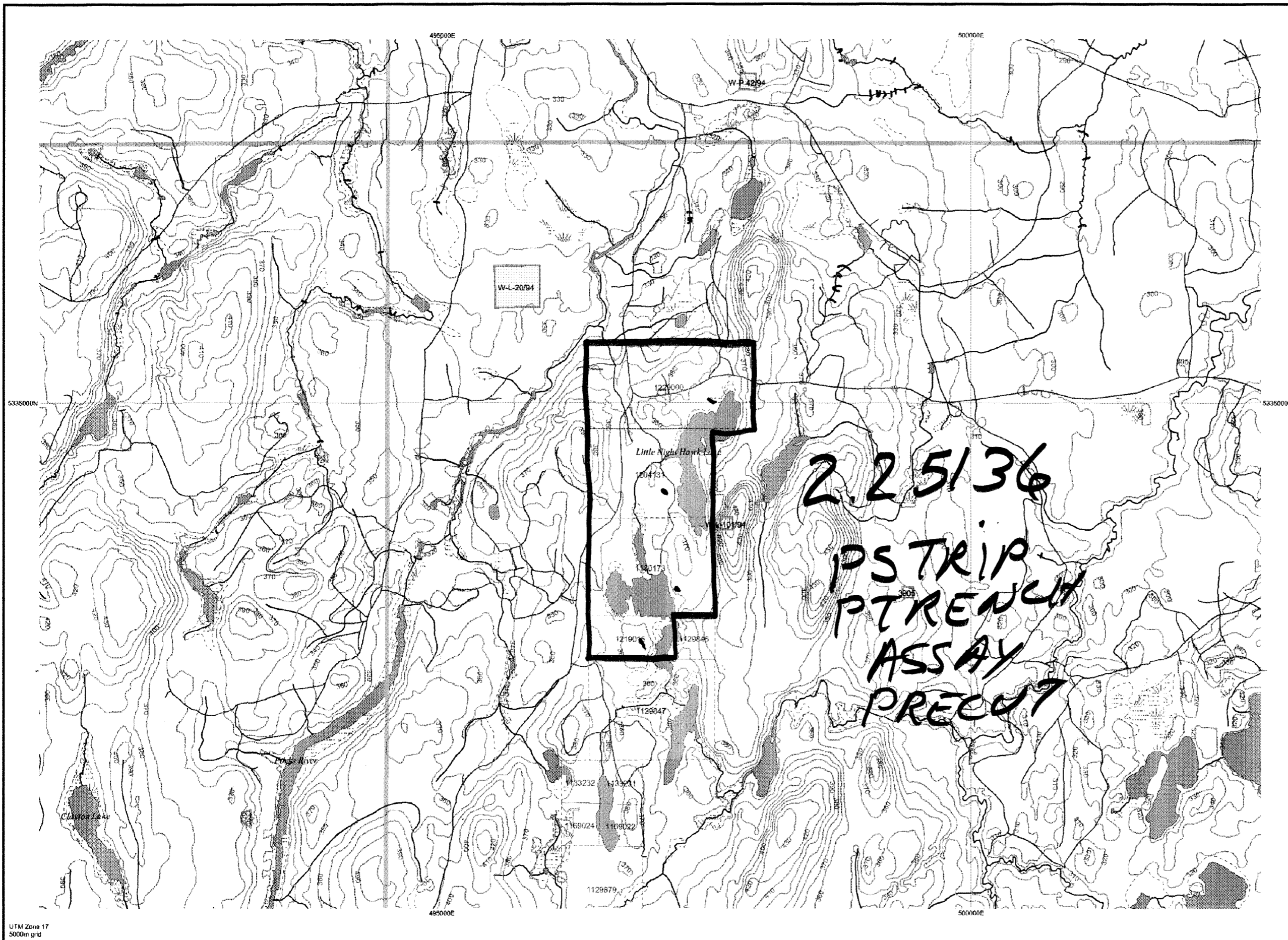

TOPOGRAPHIC

- Administrative Boundaries
- Township
- Concession, Lot
- Provincial Park
- Indian Reserve
- Cliff, Pit & Pile
- Contour
- Mine Shafts
- Mine Headframe
- Railway
- Road
- Trail
- Natural Gas Pipeline
- Utilities
- Tower

Land Tenure

- Freehold Patent
 - Surface And Mining Rights
 - Surface Rights Only
 - Mining Rights Only
- Leasehold Patent
 - Surface And Mining Rights
 - Surface Rights Only
 - Mining Rights Only
- Licence of Occupation
 - Uses Not Specified
 - Surface And Mining Rights
 - Surface Rights Only
 - Mining Rights Only
- Land Use Permit
- Order In Council (Not open for staking)
- Water Power Lease Agreement
- Mining Claim
- Filed Only Mining Claims
- LAND TENURE WITHDRAWALS
 - Areas Withdrawn from Disposition
 - Mining Acts Withdrawal Types
 - Surface And Mining Rights Withdrawn
 - Surface Rights Only Withdrawn
 - Mining Rights Only Withdrawn
 - Order in Council Withdrawal Types
 - Surface And Mining Rights Withdrawn
 - Surface Rights Only Withdrawn
 - Mining Rights Only Withdrawn
- IMPORTANT NOTICES

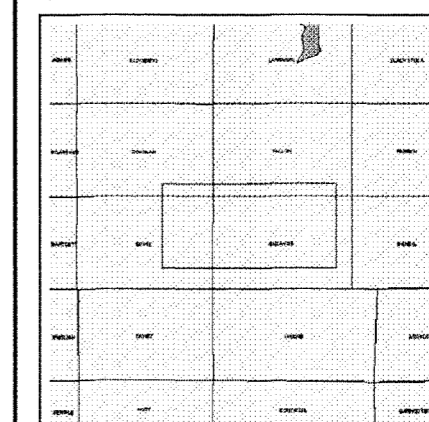

LAND TENURE WITHDRAWAL DESCRIPTIONS

| Identifier | Type | Date | Description |
|------------|------|--------------|--|
| 3792 | Wsm | Jan 1, 2001 | APPLICATION PENDING UNDER P.L.A. CABIN SITE |
| 3906 | Wsm | Jan 1, 2001 | 400 FT SURFACE RIGHTS RESERVATION ALONG THE SHORES OF ALL LAKES |
| W-L-101/94 | Wsm | Oct 6, 1994 | SEC.35 W-L-101/94 NER S&M 94/10/06 |
| W-L-20/94 | Wsm | Mar 24, 1994 | SEC.35 W-L-20/94 NER S&M 94/03/24 |
| W-P 42/94 | Wsm | May 2, 1994 | M.R.&S.R. WITHDRAWN FROM PROSPECTING, STAKING OUT, SALE OR LEASE |

Those wishing to stake mining claims should consult with the Provincial Mining Recorders' Office of the Ministry of Northern Development and Mines for additional information on the status of the lands shown hereon. This map is not intended for navigational, survey, or land title determination purposes as the information shown on this map is compiled from various sources. Completeness and accuracy are not guaranteed. Additional information may also be obtained through the local Land Titles or Registry Office, or the Ministry of Natural Resources.

The information shown is derived from digital data available in the Provincial Mining Recorders' Office at the time of downloading from the Ministry of Northern Development and Mines web site.

General Information and Limitations
 Contact Information:
 Provincial Mining Recorders' Office
 Willet Green Miller Centre 933 Ramsey Lake Road
 Sudbury ON P3E 6B5
 Home Page: www.mndm.gov.on.ca/MNDM/MINES/LANDS/Inlmsnpgg.htm

Toll Free
 Tel: 1 (888) 415-6845 ext 578
 Fax: 1 (877) 670-1444

Map Datum: NAD 83
 Projection: UTM (6 degree)
 Topographic Data Source: Land Information Ontario
 Mining Land Tenure Source: Provincial Mining Recorders' Office

This map may not show unregistered land tenure and interests in land including certain patents, leases, easements, right of ways, flooding rights, licences, or other forms of disposition of rights and interest from the Crown. Also certain land tenure and land uses that restrict or prohibit free entry to stake mining claims may not be illustrated.



1



2

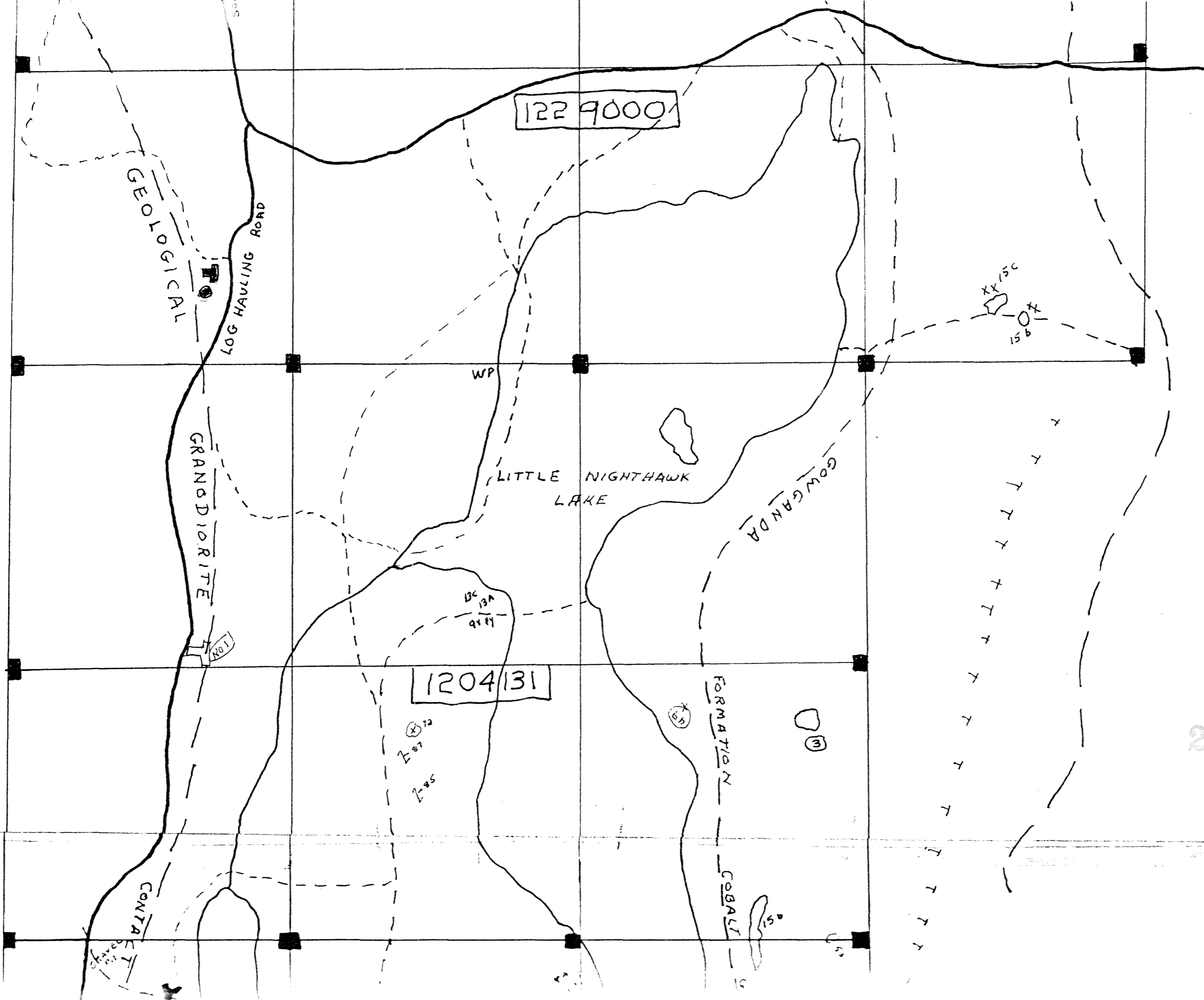

42A03NE2007 2.25136

CLEAVER

210



2

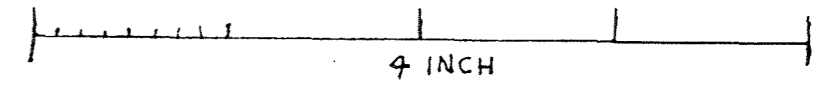
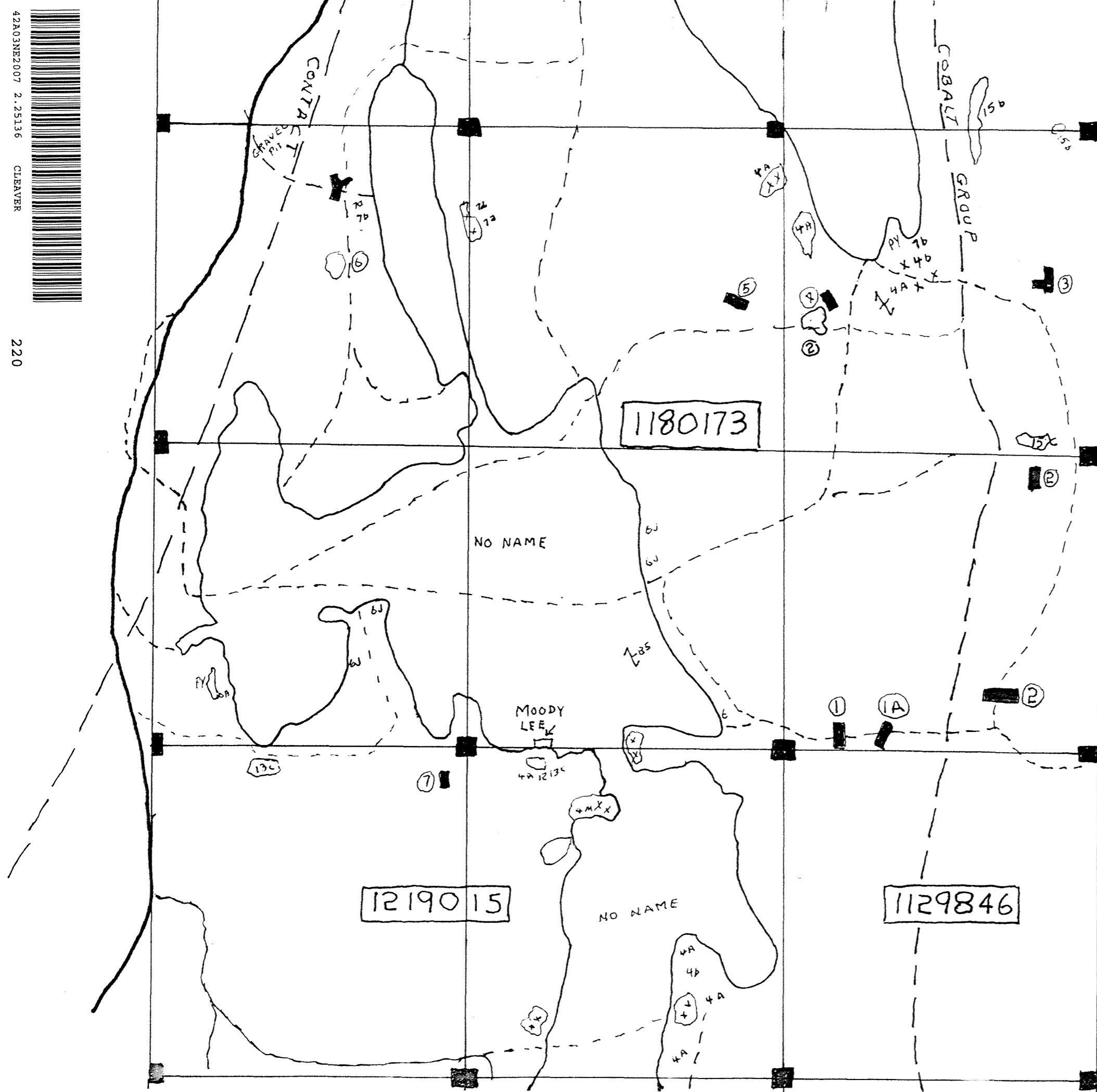

- 16 DIABASE
- 15 GOWGANDA FORMATION
- 14 DIABASE (MATAHEWAN)
- 13 ALKALIC FELSIC ROCKS
- 12 GRANODIORITE
- 11 GABBRO
- 10 ULTRAMAFIC
- 9 SEDIMENTARY ROCKS
- 8 VOLCANIC
- TRENCH

CLEAVER TWP. LARDER LAKE DIVISION
 WILLIAM FLINSKY DATE JAN 5-2001
 PLAN NO. G-3619 SCALE-1"=400'

2.25136

3

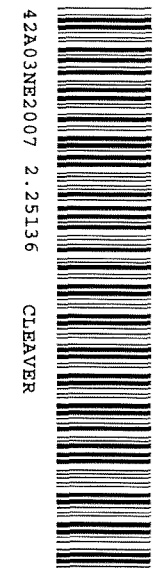

230

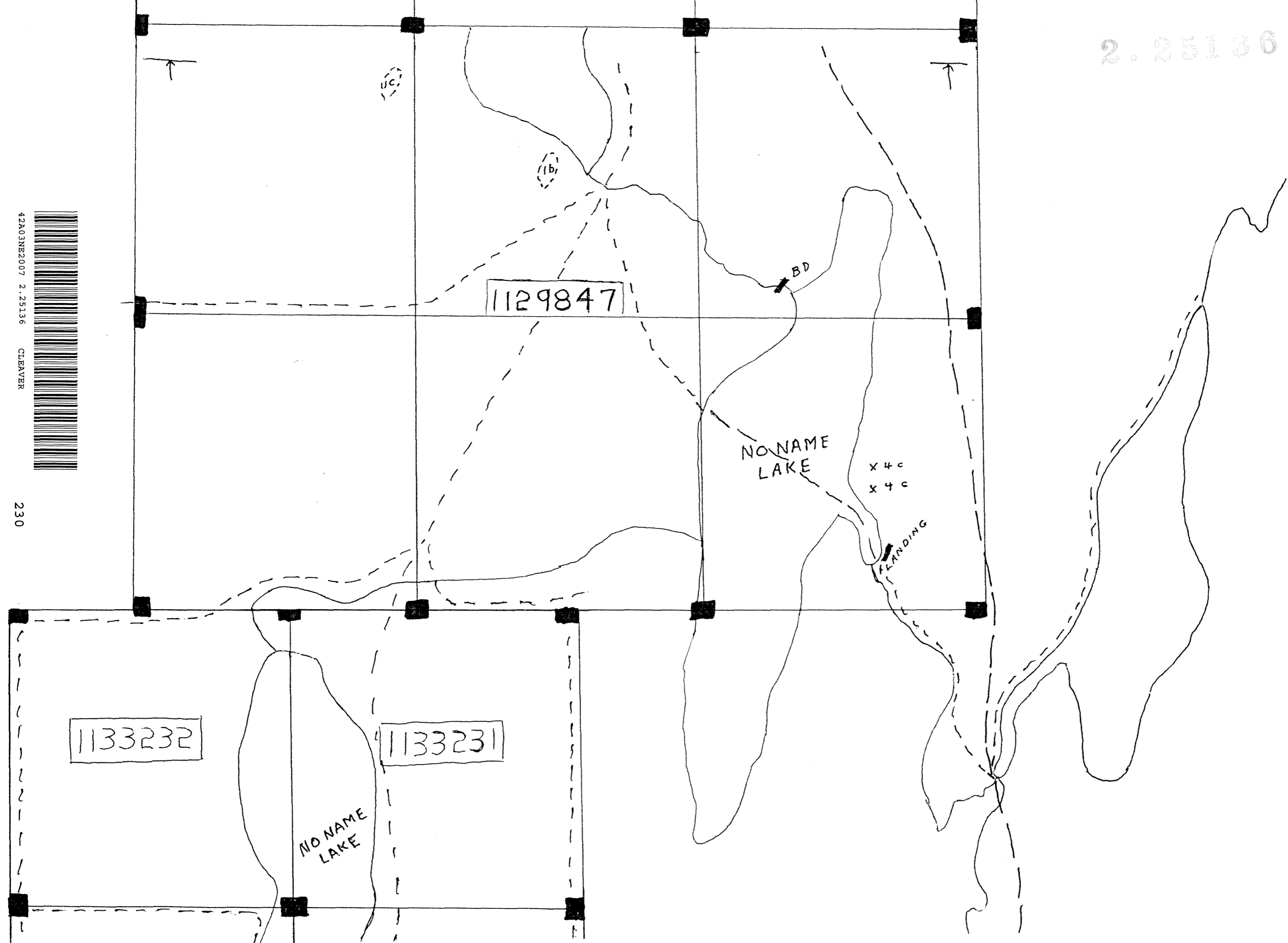

4

1169024

1169022

BAL

CAMPS

BAL

BAL

BAL

1129879

BAL

JP

JP

JP

JP

NO NAME LAKE

14A
QTY

4

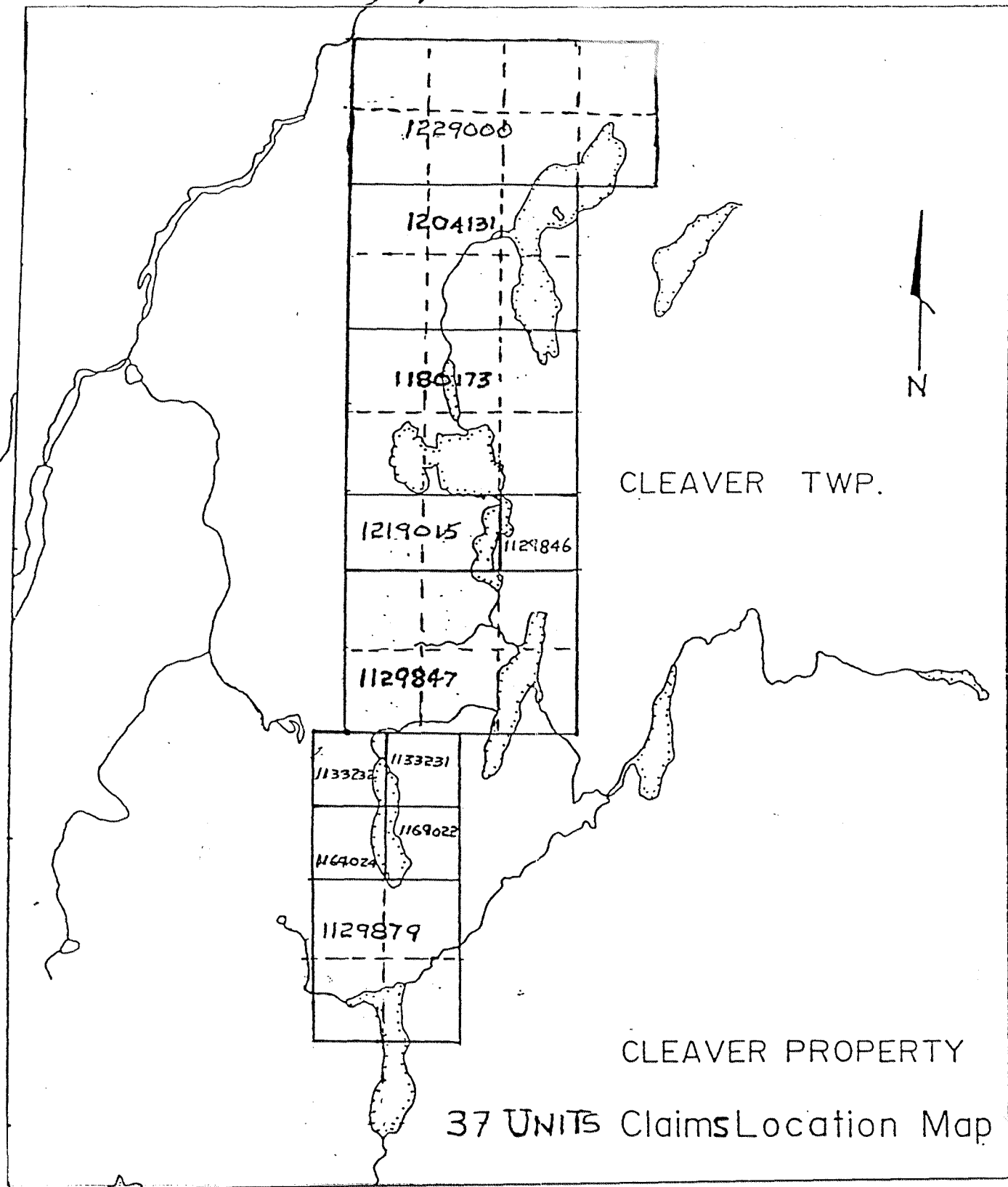

CLEAVER PROPERTY
37 UNITS Claims Location Map

