



Ministry of Natural Resources Ontario

McArthur J.P.



D 549295

010

W 8006-278

THE MINING ACT REPORT OF WORK

recorded.

To the Recorder of Mining Division

I, *Bernie W. Whitmarsh* name of Recorded Holder *M. 18603* Prospector's Licence

do hereby report the performance of *39 B Maple St.* Post Office Address

not before reported to be applied on the following contiguous claims

do hereby report the performance of *49* days of *Manual Labour* type of work

Claim No.	Days	Claim No.	Days	Claim No.	Days
549295	49				

Geological Branch "ODM"
ASSESSMENT FILES
ARCH OFFICE
OCT 29 1980
RECEIVED

All the work was performed on Mining Claim (s) *P-549295*
(In the case of geological and/or geophysical survey (s) where more than 18 claims are involved attach a schedule)

READ CAREFULLY: THE FOLLOWING INFORMATION IS REQUIRED BY THE MINING RECORDER.

- For Manual Work, Stripping or Opening up of Mines, Sinking Shafts or Other Actual Mining Operations - Names and addresses of the men who performed the work and the dates and hours of their employment.
- For Diamond and other Core Drilling - Footage, No. and angle of holes and diameter of core. Name and address of owner or operator of drill. Dates when drilling was done. Signed core log and sketch in duplicate.
- For Compressed Air or Other Power Driven or Mechanical Equipment
Type of drill or equipment. Names and addresses of men engaged in operating equipment and the dates and hours of their employment.
- For Power Stripping - Type of equipment. Name and address of owner or operator. Amount expended. Dates on which work was done. Proof of actual cost must be submitted within 30 days of recording.
- With each of the above types of work sketches are required to show the location and extent of the work in relation to the nearest claim post. In the case of diamond or other core drilling the sketch must be submitted in duplicate.
- For Geophysical, Geological, Geochemical Surveys and Expenditure Credits - the name of author of report. Covering dates of survey (linecutting & office). Type of instrument used. Total amount of expenditure. Technical reports, maps, expenditure breakdown, receipts must be filed in duplicate with the Minister within 60 days of recording.
- For Land Survey - the name and address of Ontario Land surveyor.

The Required Information is as Follows: (Attach a list if this space is insufficient)

<i>B. Whitmarsh 398 Maple St</i>	<i>A. Michelle 43 Maple St</i>
<i>Sept-1-30 - 7 hrs Per day</i>	<i>Sept. 5-6-7- 7 hrs Per day</i>
<i>Oct 1-4 - 7 hrs Per day</i>	<i>" 13-14 - " " "</i>
	<i>" 20-21 - " " "</i>
	<i>" 27-28 - " " "</i>
<i>Total 39 days</i>	<i>Total 10 days</i>

Date *Oct 8/80* Signature of Recorded Holder or Agent *Bernie W. Whitmarsh*

The Mining Act Certificate Verifying Report of Work
I, *Bernie W. Whitmarsh*
39 B Maple St N. Timmins
(Post Office Address)

RECORDED
OCT 9 1980
Receipt No. *1000000000*

hereby certify: 1. That I have a personal and intimate knowledge of the facts set forth in the report of work annexed hereto, having performed the work or witnessed same during and/or after its completion.

That the annexed report is true.
Signature *Bernie W. Whitmarsh*

FORCUPINE MINING DIVISION
RECEIVED
Date *9/80* 19 *80*
1 9 1980 PM
8 9 10 11 12 1 2 3 4 5 6
768 (8/77)

THE PENALTY FOR MAKING A FALSE STATEMENT IN THIS REPORT AND/OR CERTIFICATE IS \$500. OR SIX MONTHS IMPRISONMENT OR BOTH



42A03NE5016 W8006-00278 MCARTHUR

900

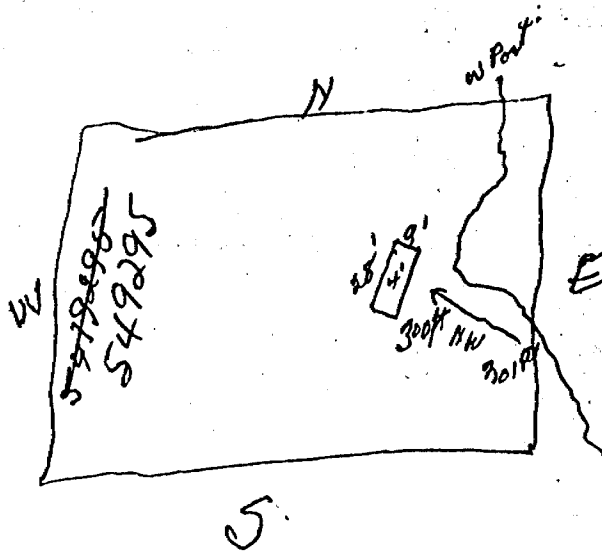

RECORDED
 OCT 1 1961
 Receipt No. 900

300