



42A03NW8453 2.14879 FRIPP

010

JAN 26 1993

Report on

MINING LANDS BRANCH

GEOPHYSICAL SURVEYS :

VLF - EM 16

&

HLEM - MAXMIN II

2.14879

on

FRIPP TWP. PROPERTY

for claim holders:

J.K. FILO : 535 Bartleman St.

Timmins, Ont.

P4N 4X2

&

D.V. JONES: P.O.Box 1513

South Porcupine, Ont.

PON IHO

Nov. 4/92

by: J.K. FILO

H.BSc, P.GEO(BC)

(with HLEM supplement by
J.C.Grant, C.E.T., F.G.A.C.)



TABLE OF CONTENTS

010C

	Page
Title page	i
Table of contents	ii
Introduction	1
Property Location & Access	1
Property History	3
General Geology	4
Geophysical Survey - General	5
VLF-EM16 Program	6
HLEM-MAXMIN II Program	7
Conclusions & Recommendations	8
Bibliography	9
Certificate	10

LIST OF ILLUSTRATIONS

Fig S4-1 : Claim location	2
Fig S4-2 : Property location	3
Fig S4-8 : VLF Profile	Appendix A
Fig S4-9 : MaxMin II (1777 Hz)	Appendix A
Fig S4-10: MaxMin II (444 Hz)	Appendix A

INTRODUCTION

During the 1992 field season Messrs. Jones and Filo worked their Fripp Township nickel prospect located SSW of Timmins, Ontario.

Exploration efforts consisted of prospecting and geophysics. The majority of exploration was concentrated on five claims in the northeast corner of the block where there are nickel occurrences and geophysical targets. A few other prospecting traverses were carried out as well over areas deemed to be favourable as a result of recent Government airborne surveys and other base metal occurrences. (refer to accompanying report on Prospecting).

The results of the exploration work to date are presented within this brief report along with pertinent conclusions and recommendations.

PROPERTY, LOCATION AND ACCESS

The property is fairly large and consists of 30 contiguous claims or 62 units in Fripp Township. An outline of the prospect with claim numbers is shown in Fig. #S4-1. Access to the property is via Pine Street south from Timmins. After travelling approximately 25 kms beyond the Timmins dump, there is a main logging road and a series of trails which are oriented NNW. Access from Pine Street to the subject property is via this series of trails which lead to Bruce Lake which is within the property boundary (Fig S4-2).

The entire Filo/Jones property in Fripp Twp. consists of the following claim numbers:

1 unit claims : 1171879, 1189053, 1170463 to 1170484 inclusive
2 unit claims : 1189055
4 unit claims : 1189052, 1189044
6 unit claims : 1189054, 1189051
16 unit claims: 1189050

The VLF and HLEM survey of this report were performed on only 5 of the property claims: 1171879, 1170463 to 1170466 inclusive.

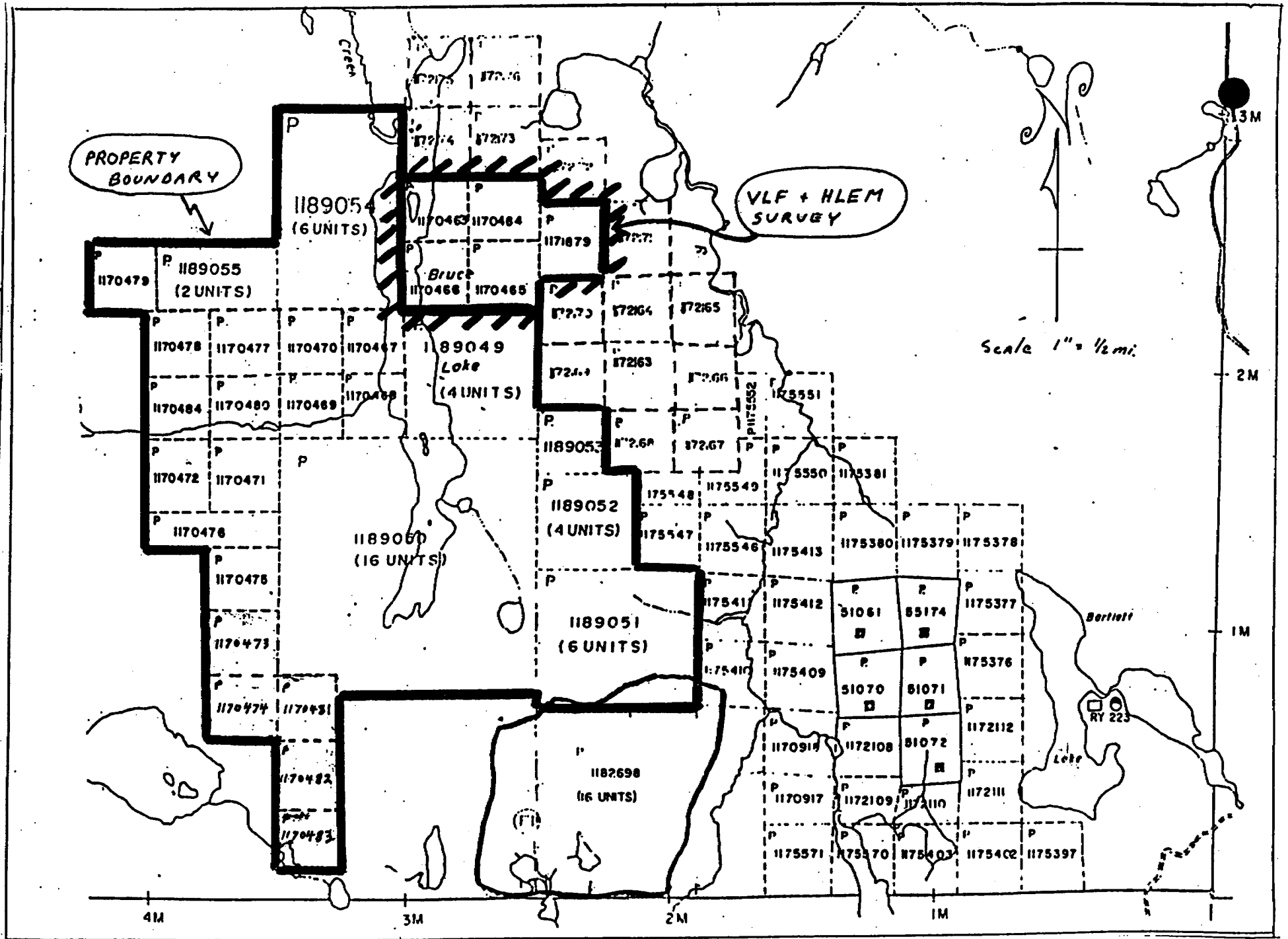

Fig. S4-1 Fripp Twp. Property - claim location

suggests this deposit may be structurally controlled and/or porphyry related mineralization.

Similar types of mineralization were found on the present subject block in claims 1170468 (not covered in this report- see accompanying Prospecting report).

No significant deposits of nickel were found by Hollinger and eventually all exploration efforts in this area by Hollinger ceased.

In the 1970's Consolidated Tache Mines and Investment Limited examined the area containing the known nickel occurrence (on 1170463). They noted the disseminated nature of the mineralization and carried out an I.P. survey over a large block of claims including the present day claims 1170463 - 1170465 inclusive and claim 1171879. These claims host two significant induced polarization anomalies proximal to the main nickel showing. The Consolidated Tache Mines Company for no apparent reason despite positive recommendations did not pursue the targets further. (Assessment File 1592)

In 1990 the Ontario Government flew airborne geophysical surveys over Fripp Township. This data showed strong magnetics and an in-pit target proximal to the known nickel showing. Similar targets were found in other portions of the property as well with strong magnetics and in-pit conductors. (O.G.S. Map 81389)

This briefly summarizes the work on this prospect right up to the present program.

GENERAL GEOLOGY

A mapping project was carried out over the subject property as part of Hollinger's property mapping program in this area in the 1960's and 1970's. Much of this data is basically duplicated on the regional Government Compilation Map 2205. The property is predominantly underlain by granodiorite/diorite; within this granodiorite there are some ultramafic/mafic units whose origin is not certain; this author believes that there are both intrusive bodies as well as volcanic flows. These units are well outlined in the recent airborne magnetic survey by the Ontario Government (O.G.S. Map 81389).

The O.G.S. compilation Map 2205 also shows some sediments in the extreme North West section of the property. Also, these maps further show the presence of the Mattagami River Fault cutting through Bruce Lake within the eastern portion of the subject block. A number of splays are also shown off of this main fault.

A more detailed picture of the geology is presented in the Hollinger Assessment file T-702, by Dr. John Kirwan, which may be referred to for further information.

GEOPHYSICAL SURVEYS

General

Both a VLF-EM16 and HLEM-MaxMin II survey was undertaken as a means of confirming the previously mentioned I.P. anomaly from Consolidated Tache (T-702) and the new airborne input anomaly that is proximal to this I.P. target. A grid was cut with a north - south baseline that runs for 400 metres from Line 3S to intersect the north claim boundary of 1170463. Lines were cut perpendicular to this BLO at Line 0, Line 2S, and Line 3S (totalling 3.1 km of cut grid).

Due to a limited budget, only these lines were selected so that they would adequately cross over the I.P. anomaly and airborne input anomaly in 1171879.

The VLF-EM16 survey was conducted on Oct. 14/92 with supervision and interpretation by the author of this report J.K. Filo (535 Bartleman St., Timmins, P4N 4X2) while field readings were taken by D.V. Jones.

The HLEM-MaxMin II survey was conducted on Oct. 14/92 by ExsicsExploration Limited with supervision and interpretation by John C. Grant (Rm 13 Hollinger Building, Timmins, Ont.) while field readings were taken by D. Laforest and J. Der Weduwen.

VLF-EMI6
Geophysical Program

Only partial coverage of the cut grid was surveyed totalling 2.1 km, while another 250 metres of line was surveyed by compass and flagging (Fig S4-8). This was done in order to extend lines 2S and 3S eastward to stop at the east claim boundary of 1171879. The cut grid had stopped short at station 900 E. This gave a total VLF survey of 2.35 km.

Survey Procedure

A Geonics EM-16 VLF unit was used with the transmitter station being Annapolis, Maryland (21.4 Khz). Readings were taken with the instrument facing east at all times, while the parameters measured were the inphase dip angle (%) and the quadrature(%). With this orientation the instrument would be approximately perpendicular to the transmitting station. Data was plotted on a 1:2500 scale map with any cross over responses being marked out as an anomaly (Fig S4-8).

Results

Two weak anomalies were detected with the first being on Lines 2S and 3S at 250 East. The second being on only line 2S at 525 East.

A relatively strong crossover was detected in central claim 1171879 at Line 3S, 775 East and Line 2S, 750 East. This anomaly coincides directly with the strong input airborne anomaly (OGS 1990) and the I.P. anomaly of Consolidated Tache (T-1592). The two previously mentioned weak crossovers are also coincidental with other I.P. anomalous zones in the Consolidated Tache report.

HLEM - Max Min II (supplement)
Geophysical Program

Mr. K. Filo retained the services of Exsics Exploration Limited to perform an electromagnetic survey over several cut lines located on the east shore of Bruce Lake, Fripp Township in the Porcupine Mining Division of Timmins, Ontario.

The purpose of the program was to test the property for structure favourable for base metal deposition. The survey was completed over three select lines which were cut on the claim group. Refer to the enclosed grid map for the orientation of the lines. (2.7 km total survey).

Survey Procedure

The survey was completed using the Apex Parametrics, MaxMin II system.

The survey utilized a 100 meter coil separation and two frequencies were read. The high frequency, 1777 hz, reacts well (FIG. 54-9) to near surface, weak zones as the low frequency, 444 hz, reacts well to deeper buried more subtle zones (FIG. 54-10).

The coil separation would result in a search depth range of 50 to 60 meters as well as a side seeking range of 50 meters, on each side of the line read.

Survey Results

The survey was successful in locating one weak zone striking north-south across lines 300ms and 200ms. A second questionable feature was noted on line 200ms at 425me on the higher frequency only.

At this writing, a follow-up program should be considered for the first feature situated at 775-800me. This program should consist of a deep-em survey using a 400m x 400m transmit loop or the moving coil deep -em system. This type of survey would enhance any weak structure or better define any deep rooted zone. The penetration of this survey should be between 100 and 200 meters.

Should the follow-up program be successful in locating the zone, then drilling should be considered,

Respectfully submitted

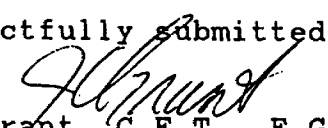
J.C. Grant, C.E.T., F.G.A.C.

Conclusions & Recommendations

In light of the lower grade assay values obtained on the main Hollinger showing (see accompanying Prospecting Traverse report) and the lack of past geophysical survey responses on the showing, further exploration efforts were initiated to examine areas proximal to the Ni showing that had shown a strong geophysical response on past surveys. These responses were from previously performed I.P. survey by Consolidated Tache (T-1592) and the recent O.G.S. airborne survey (1990). An attempt was made to confirm these responses with a VLF-EM16 and HLEM-MaxMin II survey.

Weak anomalies were obtained on the HLEM survey over the strongest part of the Consolidated Tache I.P. anomaly or claim 1170464 and a second I.P. anomaly with coincidental OGS airborne input anomaly on claim 1171879. A VLF-EM anomaly was found proximal to the HLEM response on claim 1171879 as well. In the vicinity of the VLF-EM anomaly mentioned, prospecting showed the existence of ultramafic intrusive(?) rocks. It is this author's opinion that from field evidence and the airborne magnetic signature, the two weak HLEM anomalies are situated within ultramafic rocks and thus a favourable host for nickel sulphides. As suggested by J.C. Grant in this report(page 7 -HLEM supplement), perhaps a pulse EM survey should be considered to further evaluate the known anomalies and if favourable profile is found the anomalies should be drilled. Ideally a more detailed and extensive grid and survey should be performed if finances permit, with at least a minimum coverage of those areas showing past I.P. responses for Consolidated Tache. This would cover most of claims 1170463 - to 1170466 inclusive and 1171879.

Also as stated in the accompanying Prospecting report, further geophysics should also be performed on other sections of the Fripp property (not covered by this report), particularly in the zone on claims 1170468 and 1170469, where disseminated copper mineralization was discovered by Hollinger (T-702). If possible an I.P. survey should be considered for the area to try to find similare zones of mineralization which could be tested by follow up drilling.

BIBLIOGRAPHY

Gledhill, T., 1974, Consolidated Tache Mines and Investments Limited, Report on Induced Polarization Survey, Fripp Township Claim Group (T-1592).

Hollinger Consolidated, 1962-1988, Reports on Drilling, Geology, Geophysics by Various Hollinger Geologists (Assessment File T-702)

Houle, M. V., 1991, Report on the Moneta-Fripp Property (Project 8210) Fripp-Musgrove Townships Timmins Area, 1991, Exploration Program (Assessment File T-3482)

Ontario Geological Survey, 1990, Geophysical and Geochemical Series Map 81412, Scale 1:20,000

CERTIFICATE

I, J.K.Filo of 535 Bartleman St., Timmins, Ontario, do hereby certify that:

- 1) I personally worked on the VLF-EM16 and Prospecting Traverse projects in Fripp Twp.
- 2) I am the author of this report (other than page 7 - HLEM supplement which was written by J.C.Grant of Exsics Exploration); and I have reviewed all pertinent assessment file data, geological reports and pertinent information pertaining to this prospect and adjoining areas prior to writing this report.
- 3) I hold an Honours Bachelor of Science degree in geology from Laurentian University, Sudbury, Ont. (1980) and I am a member of the Association of Professional Engineers and Geoscientists of British Columbia.
- 4) I have been practising my profession as an exploration and mine geologist for just over 12 years.
- 5) I hold some interest in all of the property mentioned in the Fripp Prospect of this report.

J.K.Filo, HBSce., P.Geo(BC)



42A03NW8453 2.14879 FRIPP

900

Ministry of
Northern Development
and Mines

Ministère du
Développement du Nord
et des Mines

Mining Lands Branch
Geoscience Approvals Section
933 Ramsey Lake Road
6th Floor
Sudbury, Ontario
P3E 6B5

Telephone: (705) 670-5853
Fax: (705) 670-5863

February 16, 1993

Our File: 2.14879
Transaction #W9360.003

Mining Recorder
Ministry of Northern Development
and Mines
60 Wilson Avenue
Timmins, Ontario
P4N 2S7

Dear Sir/Madam:

Subject: APPROVAL OF ASSESSMENT WORK CREDITS ON MINING CLAIMS
P1171879 ET AL. IN FRIPP TOWNSHIP

The assessment work credits for the Geophysical surveys filed under
Section 14 of the Mining Act Regulations have been approved as
originally filed.

The approval date is February 9, 1993.

If you have any questions regarding this correspondence, please contact
Lucille Jerome at (705) 670-5855.

Yours sincerely,

Mark Hall
(Acting) Senior Manager, Mining Lands
Mines and Minerals Division

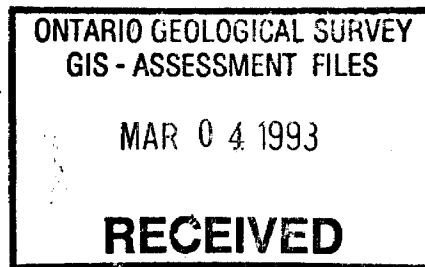

LJ/jl
Enclosures:

cc: Resident Geologist
Timmins, Ontario

✓ Assessment Files Library
Toronto, Ontario



Ontario

Mining Act

Personal information collected on this form is obtained under the authority of the Mining Act. This information will be used for correspondence. Questions about this collection should be directed to the Provincial Manager, Mining Lands, Ministry of Northern Development and Mines, Fourth Floor, 159 Cedar Street, Sudbury, Ontario, P3E 6A5, telephone (705) 870-7264.

2.14879

- Instructions:
- Please type or print and submit in duplicate.
 - Refer to the Mining Act and Regulations for requirements of filing assessment work or consult the Mining Recorder.
 - A separate copy of this form must be completed for each Work Group.
 - Technical reports and maps must accompany this form in duplicate.
 - A sketch, showing the claims the work is assigned to, must accompany this form.

Recorded Holder(s) DAVID V. JONES + J. KEVIN FILO		Client No. 149868 + 131784
Address BOX 1513 SOUTH PORCUPINE, ONT. PONIH0 + 535 BARTLEMAN ST TIMMINS, ONT. P4N4X2		Telephone No. (705) 235-2474 + (705) 268-9045
Mining Division PORCUPINE	Township/Area FRIPP TP.	M or G Plan No. M 281
Date Work Performed From: OCT 1/92		To: NOV. 8/92

Work Performed (Check One Work Group Only)

Work Group	Type
Geotechnical Survey	VLF-EM16 + HLEM-MAXMIN II + LINECUTTING
Physical Work, including Drilling	
Rehabilitation	
Other Authorized Work	
Assays	
Assignment from Reserve	

Total Assessment Work Claimed on the Attached Statement of Costs \$ **2235**

Note: The Minister may reject for assessment work credit all or part of the assessment work submitted if the recorded holder cannot verify expenditures claimed in the statement of costs within 30 days of a request for verification.

Persons and Survey Company Who Performed the Work (Give Name and Address of Author of Report)

Name	Address
J. KEVIN FILO (AUTHOR)	535 BARTLEMAN ST., TIMMINS P4N4X2
J. C. GRANT (SUPPLEMENT AUTHOR)	EXSICS EXPLORATION ROOM 13, HOLLINGER BLDG., TIMMINS
DAVID V. JONES	BOX 1513 SOUTH PORCUPINE, ONT. PONIH0
D. LAFREST + J. DERWEDUWEN	C/O EXSICS EXPLORATION, RM 13, HOLLINGER BLDG., TIMMINS

(attach a schedule if necessary)

Certification of Beneficial Interest * See Note No. 1 on reverse side

I certify that at the time the work was performed, the claims covered in this work report were recorded in the current holder's name or held under a beneficial interest by the current recorded holder.	Date DEC 24/92	Recorded Holder or Agent (Signature) <i>J. Filo</i>
--	--------------------------	--

Certification of Work Report

I certify that I have a personal knowledge of the facts set forth in this Work report, having performed the work or witnessed same during and/or after its completion and annexed report is true.		
Name and Address of Person Certifying DAVID JONES BOX 1513 SOUTH PORCUPINE PONIH0 J. KEVIN FILO 535 BARTLEMAN ST. TIMMINS P4N4X2		
Telephone No. 705-235-2474 (705) 268-9045	Date DEC 24/92 JAN 4/93	Certified By (Signature) <i>J. Filo</i>

For Office Use Only

Total Value Cr. Recorded \$ 2235.00	Date Recorded JAN. 4th/93	Mining Recorder <i>[Signature]</i>	RECEIVED 4011 JAN 4 1993 <i>[Signature]</i>
	Deemed Approval Date APR 15th/93	Date Approved	
	Date Notice for Amendments Sent		

AMENDED

DOCUMENT NO. W 9380. 00003

Classified Copy

Work Report Number for Applying Reserve	Claim Number (see Note 2)	Number of Claim Units
	P-1171879	1
	P-1170 465	1
	P-1170 463	1
	P-1170 464	1
	P-1170 466	1
W	P-1170 470	1
	P-1170 467	1
W	6	6
Total Number of Claims		

Value of Assessment Work Done on this Claim	Value Applied to this Claim
447	400
447	400
447	400 400
447	400
447	400
447	400
447	235
2235	2235
Total Value Work Done	
Total Value Work Applied	

Value Assigned from this Claim	Reserve: Work to be Claimed at a Future Date
47	
47	
47	
47	
47	
47	
47	
235	
Total Assigned From	
Total Reserve	

Credits you are claiming in this report may be cut back. In order to minimize the adverse effects of such deletions, please indicate from which claims you wish to prioritize the deletion of credits. Please mark (✓) one of the following:

1. Credits are to be cut back starting with the claim listed last, working backwards.
2. Credits are to be cut back equally over all claims contained in this report of work.
3. Credits are to be cut back as prioritized on the attached appendix.

In the event that you have not specified your choice of priority, option one will be implemented.

Note 1: Examples of beneficial interest are unrecorded transfers, option agreements, memorandum of agreements, etc., with respect to the mining claims.

Note 2: If work has been performed on patented or leased land, please complete the following:

I certify that the recorded holder had a beneficial interest in the patented or leased land at the time the work was performed.

Signature *W Jones*

Date *JAN 14/93*

Statement of Costs for Assessment Credit

État des coûts aux fins du crédit d'évaluation

Mining Act/Loi sur les mines

Transaction No./N° de transaction
W9360.0003

2.14879

Personal information collected on this form is obtained under the authority of the Mining Act. This information will be used to maintain a record and ongoing status of the mining claim(s). Questions about this collection should be directed to the Provincial Manager, Minings Lands, Ministry of Northern Development and Mines, 4th Floor, 159 Cedar Street, Sudbury, Ontario P3E 6A5, telephone (705) 870-7264.

Les renseignements personnels contenus dans la présente formule sont recueillis en vertu de la Loi sur les mines et serviront à tenir à jour un registre des concessions minières. Adresser toute question sur la collecte de ces renseignements au chef provincial des terrains miniers, ministère du Développement du Nord et des Mines, 159, rue Cedar, 4^e étage, Sudbury (Ontario) P3E 6A5, téléphone (705) 870-7264.

1. Direct Costs/Coûts directs

Type	Description	Amount Montant	Totals Total global
Wages Salaires	Labour Main-d'oeuvre		
	Field Supervision Supervision sur le terrain		
Contractor's and Consultant's Fees Droits de l'entrepreneur et de l'expert-conseil	Type MAXMIN II	600	
	LINECUTTING	790	
	ULF-EM16	423	1813
Supplies Used Fournitures utilisées	Type FLAGSTAKE		
	FIELD AIDS	25	
	THREAD		
			120
Equipment Rental Location de matériel	Type GEOMICS EM16	25	
	RECEIVER		
	JAN 27 1993		12
Total Direct Costs Total des coûts directs			1825

MINING LANDS BRANCH

2. Indirect Costs/Coûts indirects

** Note: When claiming Rehabilitation work Indirect costs are not allowable as assessment work. Pour le remboursement des travaux de réhabilitation, les coûts indirects ne sont pas admissibles en tant que travaux d'évaluation.

Type	Description	Amount Montant	Totals Total global
Transportation Transport	Type AIRCRAFT FIX-WING (GEOPHYSICS)	240	
	TRUCK + ATV (LINECUTTING)	150	
			390
Food and Lodging Nourriture et hébergement	RECORDED JAN - 4 1993		120
Mobilization and Demobilization Mobilisation et démoblisation	Receipt		12
Sub Total of Indirect Costs Total partiel des coûts indirects			512
Amount Allowable (not greater than 20% of Direct Costs) Montant admissible (n'excedant pas 20 % des coûts directs)			362
Total Value of Assessment Credit (Total of Direct and Allowable indirect costs)			2187
Valeur totale du crédit d'évaluation (Total des coûts directs et indirects admissibles)			2187

Note: The recorded holder will be required to verify expenditures claimed in this statement of costs within 30 days of a request for verification. If verification is not made, the Minister may reject for assessment work all or part of the assessment work submitted.

Note: Le titulaire enregistré sera tenu de vérifier les dépenses demandées dans le présent état des coûts dans les 30 jours suivant une demande à cet effet. Si la vérification n'est pas effectuée, le ministre peut rejeter tout ou une partie des travaux d'évaluation présentés.

Filing Discounts

- Work filed within two years of completion is claimed at 100% of the above Total Value of Assessment Credit.
- Work filed three, four or five years after completion is claimed at 50% of the above Total Value of Assessment Credit. See calculations below:

Total Value of Assessment Credit	Total Assessment Claimed
	× 0.50 =

Remises pour dépôt

- Les travaux déposés dans les deux ans suivant leur achèvement sont remboursés à 100 % de la valeur totale susmentionnée du crédit d'évaluation.
- Les travaux déposés trois, quatre ou cinq ans après leur achèvement sont remboursés à 50 % de la valeur totale du crédit d'évaluation susmentionné. Voir les calculs ci-dessous.

Valeur totale du crédit d'évaluation	Evaluation totale demandée
	× 0,50 =

Certification Verifying Statement of Costs

I hereby certify that the amounts shown are as accurate as possible and these costs were incurred while conducting assessment work on the lands shown on the accompanying Report of Work form.

that as RECORDED HOLDER + AGENT I am authorized
(Recorded Holder, Agent, Position in Company)

to make this certification

Attestation de l'état des coûts

J'atteste par la présente que les montants indiqués sont le plus exact possible et que ces dépenses ont été engagées pour effectuer les travaux d'évaluation sur les terrains indiqués dans la formule de rapport de travail ci-joint.

Et qu'à titre de _____ je suis autorisé
(titulaire enregistré, représentant, poste occupé dans la compagnie)

à faire cette attestation.

Signature: J. X. [Signature] Date: DEC 24/92

PRICE TWP. M.307

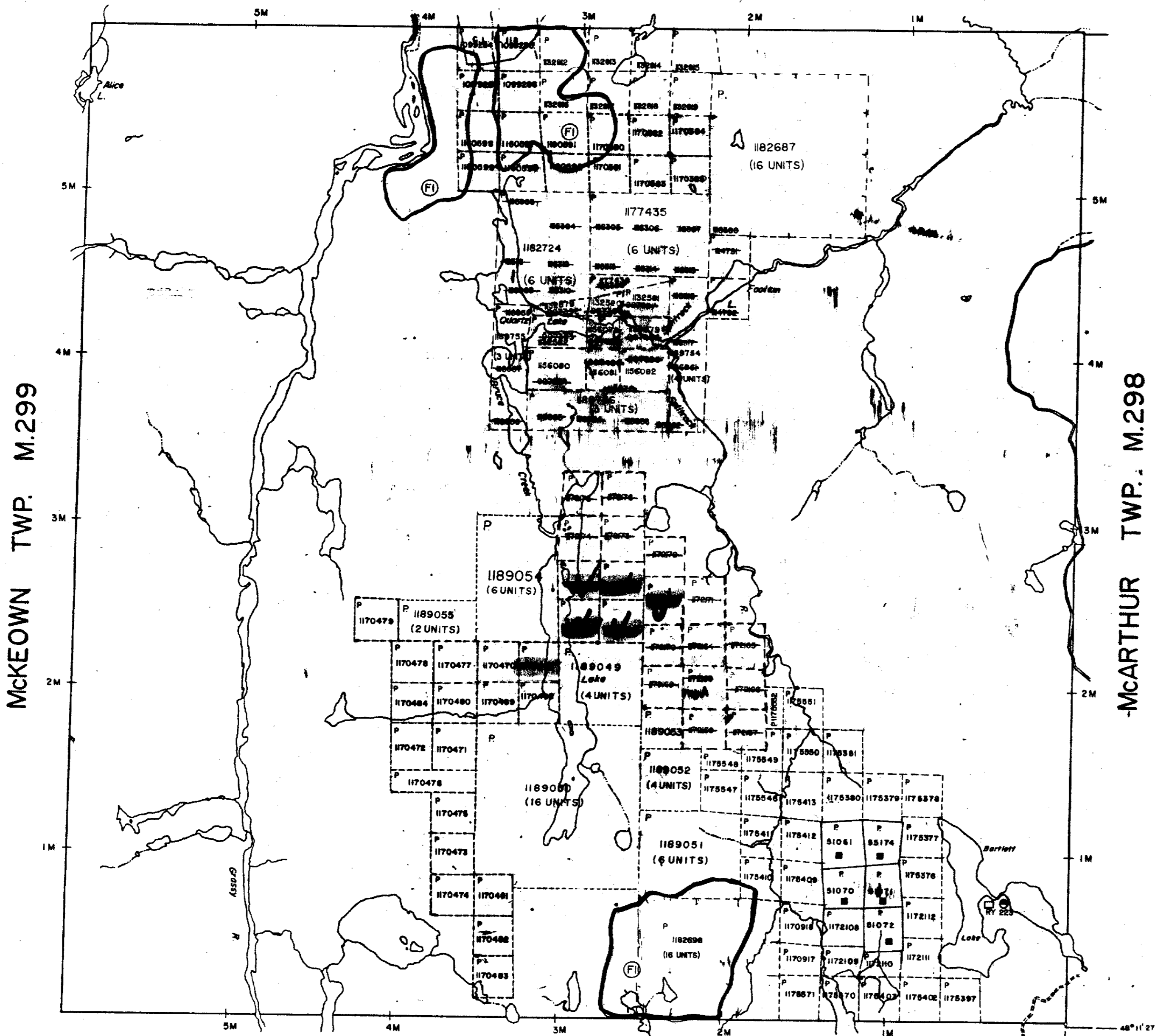

THE TOWNSHIP OF

FRIPP

DISTRICT OF TIMISKAMING

PORCUPINE MINING DIVISION

SCALE: 1-INCH = 40 CHAINS

DISPOSITION OF CROWN LANDS

- PATENT: SURFACE AND MINING RIGHTS
- SURFACE RIGHTS ONLY
- MINING RIGHTS ONLY
- LEASE: SURFACE AND MINING RIGHTS
- SURFACE RIGHTS ONLY
- MINING RIGHTS ONLY
- LICENCE OF OCCUPATION
- ROADS
- IMPROVED ROADS
- KING'S HIGHWAYS
- RAILWAYS
- POWER LINES
- MARSH OR MUSKEG
- MINES
- CANCELLED

NOTES

400' surface rights reservation along the shores of all lakes and rivers.

Areas withdrawn from staking under Section 43 of the Mining Act (R.S.O. 1970.)

Order No	File	Date	Disposition
RY 223	(L.U.P. - PENDING APPLICATION UNDER THE PUBLIC LANDS ACT)		

⊕ REMOTE TOURIST CAMPS

F- THIS TWP. SUBJECT TO FOREST ACTIVITY IN 1992/93. FURTHER INFORMATION ON FILE

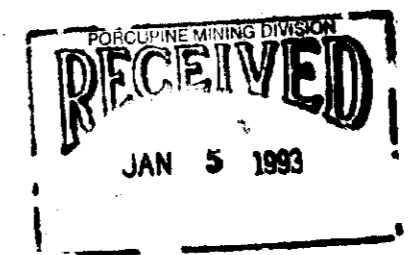

IN SERVICE NOV. 22/88 CHECKED BY A. ROYAN

PLAN NO. M. 281

ONTARIO
MINISTRY OF NATURAL RESOURCES
SURVEYS AND MAPPING BRANCH

MUSGROVE TWP. M.304

THE INFORMATION THAT APPEARS ON THIS MAP HAS BEEN COMPILED FROM VARIOUS SOURCES, AND ACCURACY IS NOT GUARANTEED. THOSE WISHING TO STAKE MINING CLAIMS SHOULD CONSULT WITH THE MINING RECORDER, MINISTRY OF NORTHERN DEVELOPMENT AND MINES, FOR ADDITIONAL INFORMATION ON THE STATUS OF THE LANDS SHOWN HEREON.



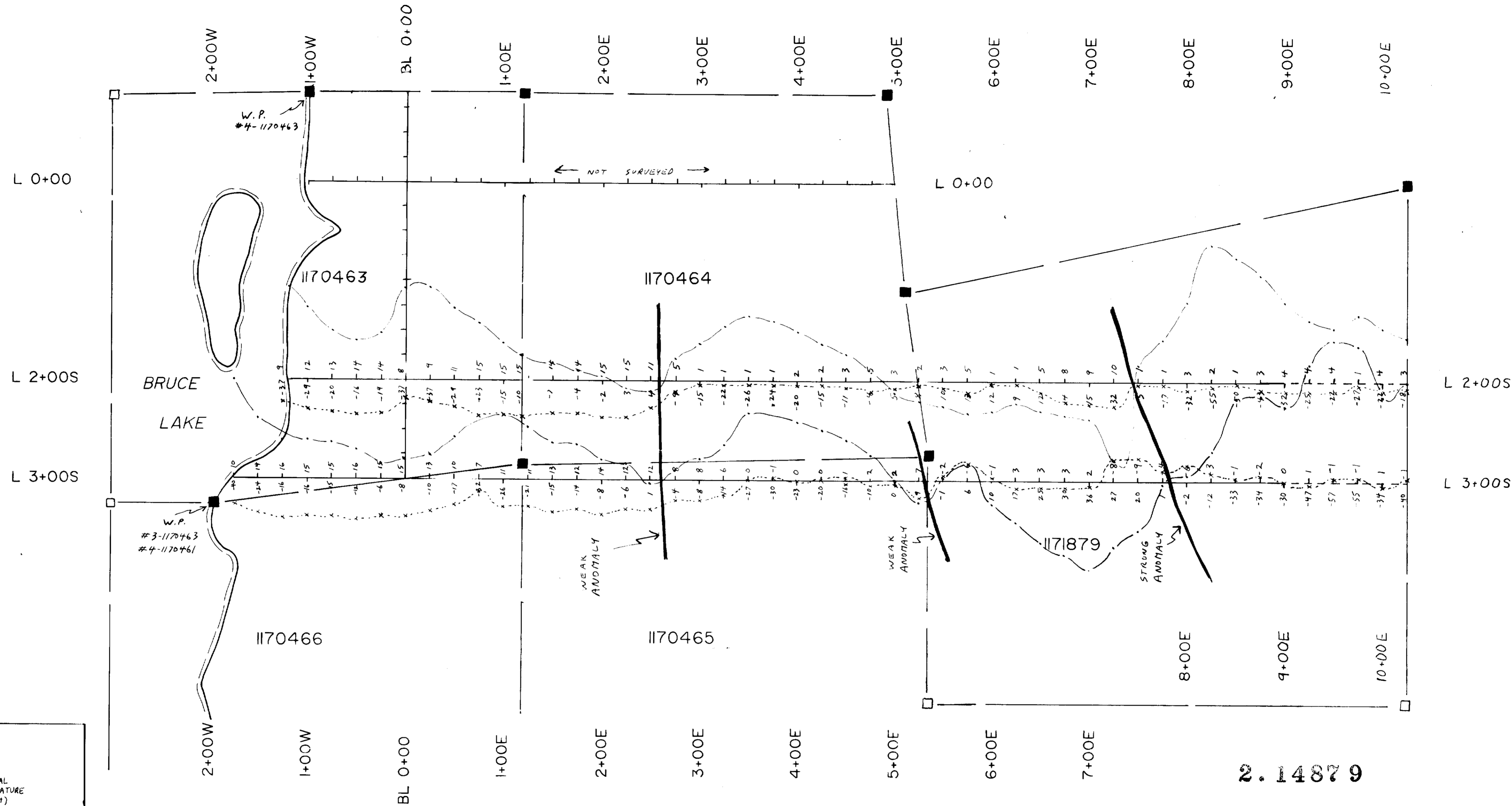

2.14879

LEGEND

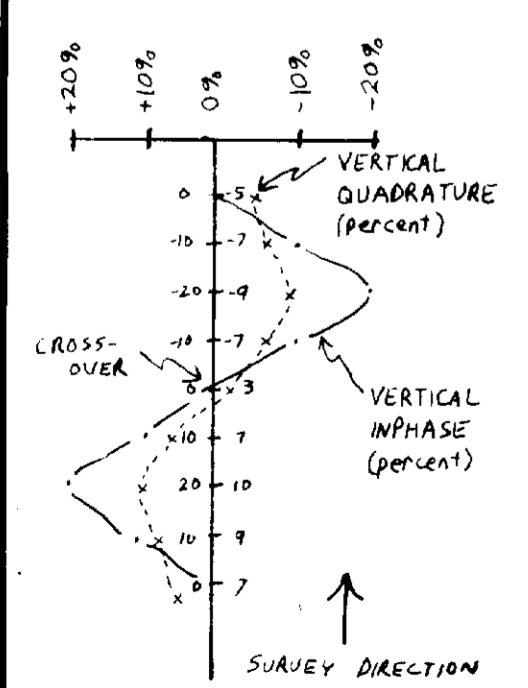

INSTRUMENT: GEONICS EM-16 VLF (SERIAL #16875)
 TRANSMITTER STATION: NSS ANNAPOLIS
 FREQUENCY: 21.4 KHZ
 PARAMETERS MEASURED: Inphase Dip Angle + Quad
 OPERATOR: D. JONES
 VERTICAL SCALE: 1cm=20%

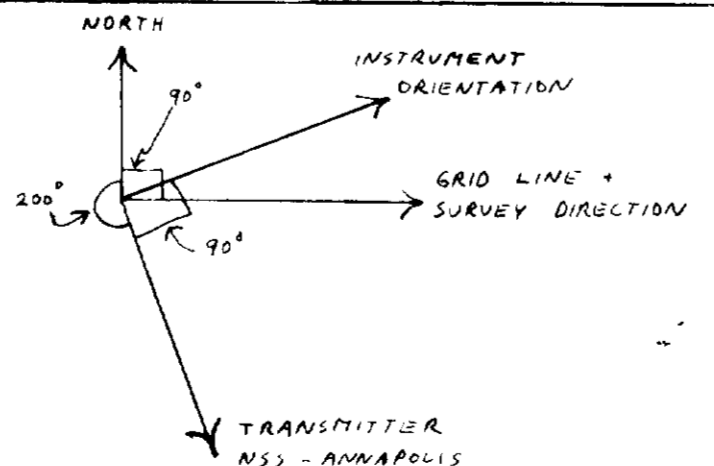
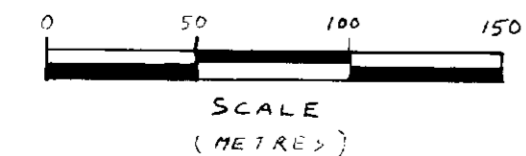

- LOCATED CLAIM POST
- UNLOCATED CLAIM POST
- CUT GRID LINE
- COMPASS GRID LINE

FIGURE # 54-8	
PROPERTY: FRIPP TOWNSHIP PROPERTY	
VLF DIP ANGLE + QUADRATURE (NSS - ANNAPOLIS, MARYLAND)	
Date: Oct. 19/92	Sheet: 4500
Drawn: J. Jones	INTERP. K. FINE



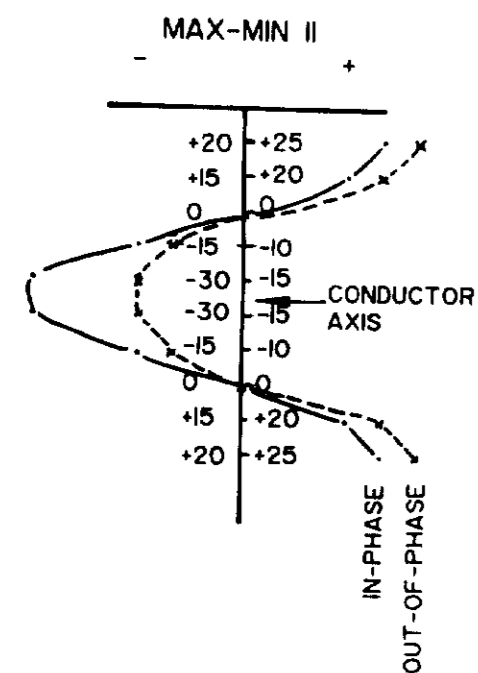
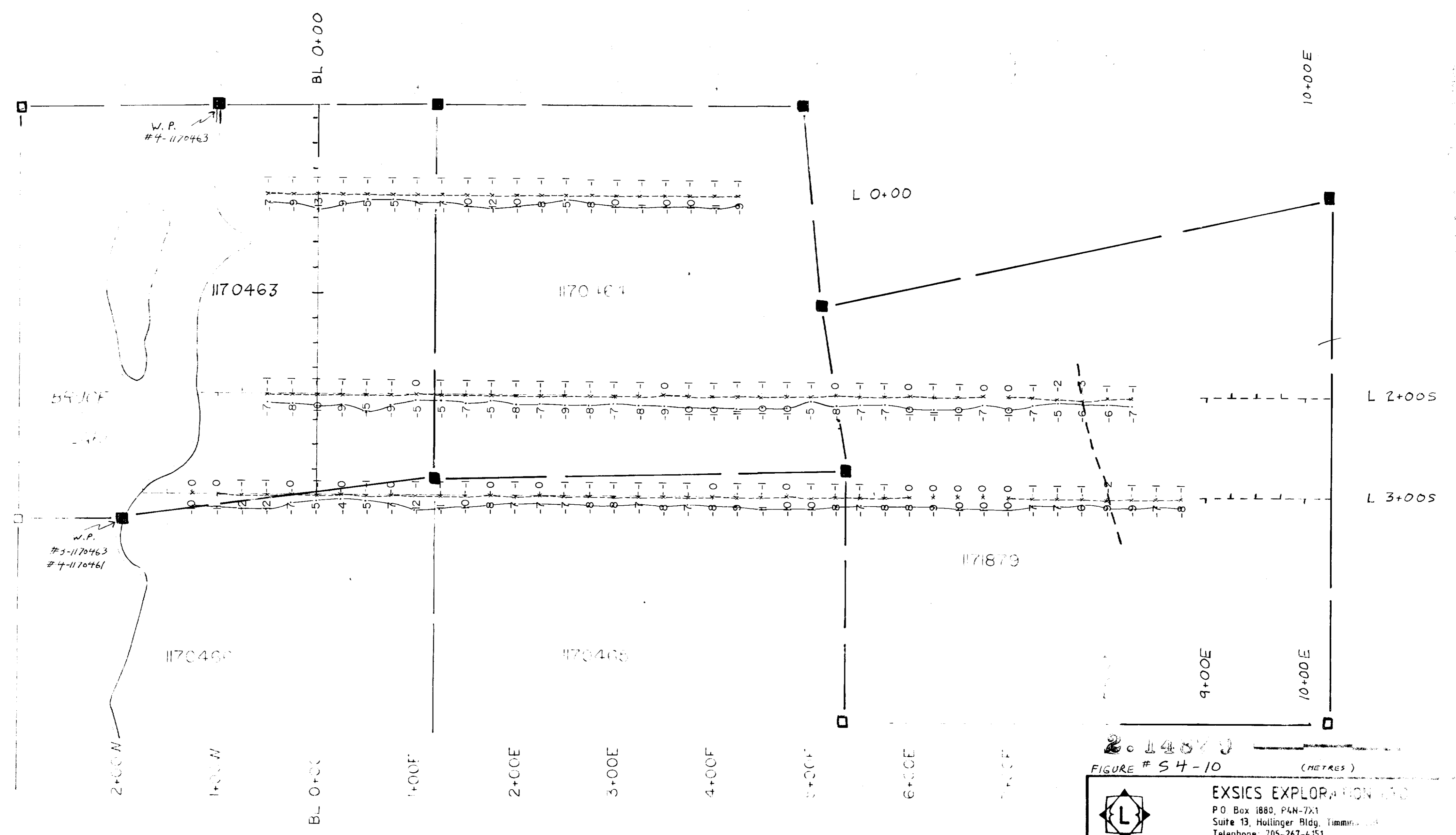

LEGEND

INSTRUMENT: Apex Parametrics Max-Min II
 MODE: Maximum Coupled, Horizontal Loop Survey
 PARAMETERS MEASURED: Inphase (%)
 Out of phase (%)

FREQUENCY: 444 Hz
 CON. SEPARATION: 100m
 OPERATOR: D. Laforest
 PROFILE SCALE: 1cm=20%



LOCATED CLAIM POST ■
 UNLOCATED CLAIM POST □

CUT GRID LINE ————
 COMPASS GRID LINE - - - - -

FIGURE # 54-10 (METRES)

 EXSICS EXPLORATION LTD. P.O. Box 1880, P4N-7X1 Suite 13, Hollinger Bldg, Timmins, Ont. Telephone: 705-267-4151	
CLIENT:	K. FILLI + D. JONES
PROPERTY:	FRIPP TOWNSHIP PROPERTY
TITLE:	MAX MIN II 444 Hz
Date: Oct, 1992	Scale: 1:1000
Drawn: P.G.	Interp: P.G.

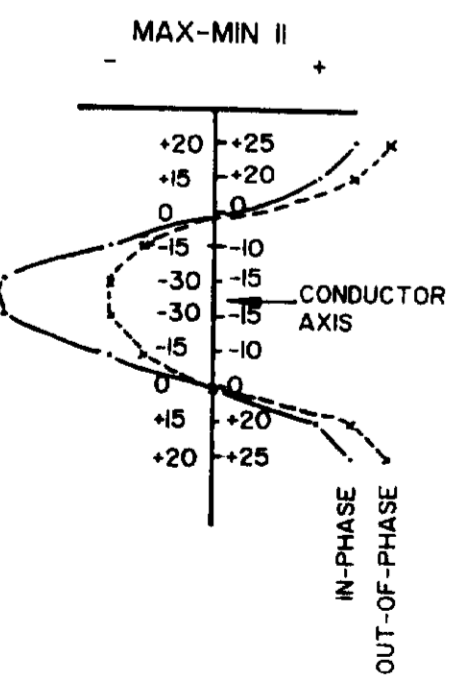
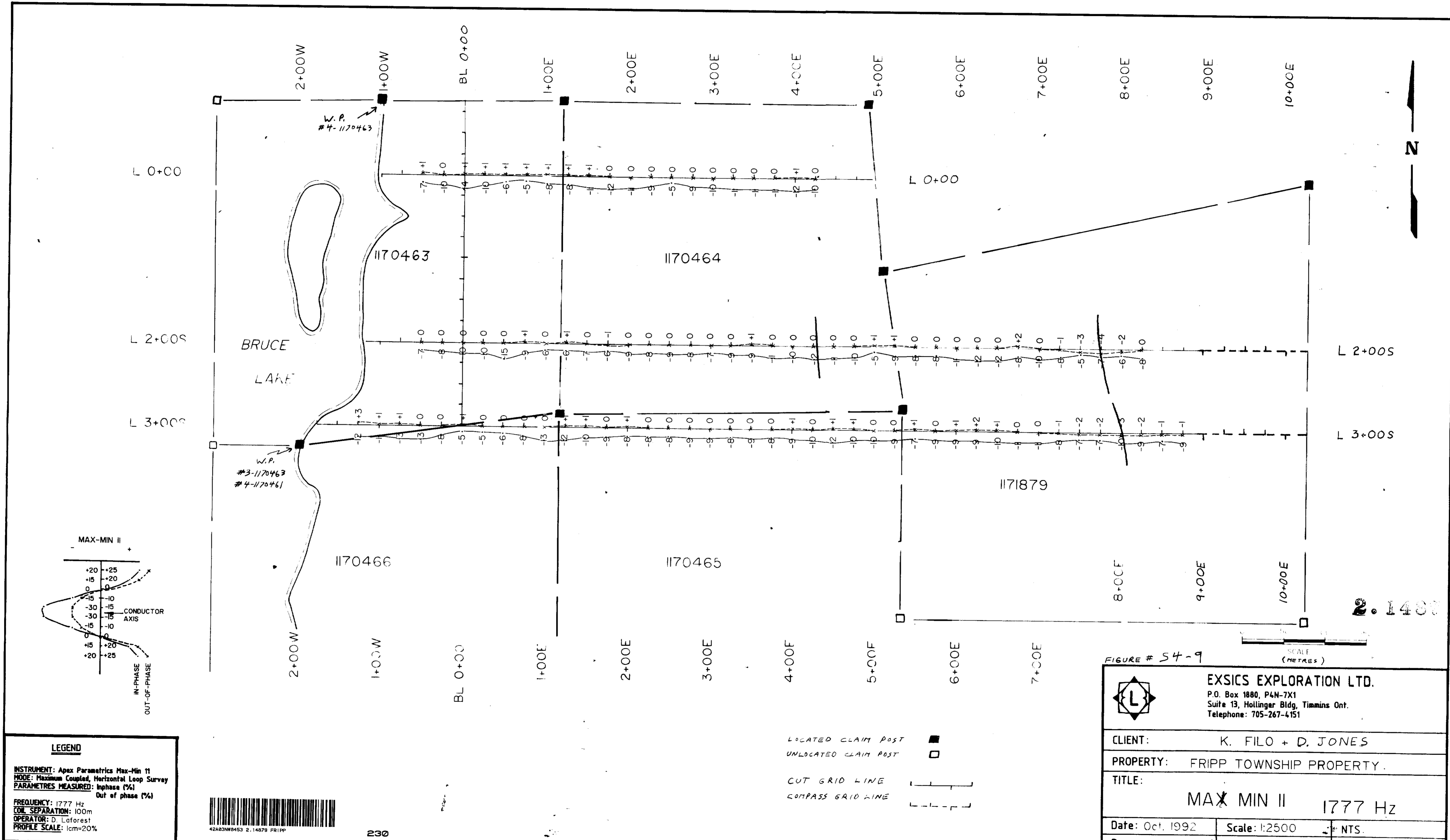

LEGEND

INSTRUMENT: Apex Parametrics Max-Min 11
 MODE: Maximum Coupled, Horizontal Loop Survey
 PARAMETERS MEASURED: Inphase (%)
 Out of phase (%)

FREQUENCY: 1777 Hz
 COIL SEPARATION: 100m
 OPERATOR: D. Loforest
 PROFILE SCALE: 1cm=20%



230

LOCATED CLAIM POST ■
 UNLOCATED CLAIM POST □

CUT GRID LINE ————
 COMPASS GRID LINE - - - -

FIGURE # 54-9

SCALE (METRES)

 EXSICS EXPLORATION LTD. P.O. Box 1880, P4N-7X1 Suite 13, Hollinger Bldg, Timmins Ont. Telephone: 705-267-4151		
CLIENT: K. FILO + D. JONES		
PROPERTY: FRIPP TOWNSHIP PROPERTY.		
TITLE: MAX MIN II 1777 HZ		
Date: Oct. 1992	Scale: 1:2500	NTS.
Drawn: P.G.	Interp: J.C. Grant	Job No EE-582

2.14879