



Preliminary Report On
BASAL TILL SAMPLING PROGRAM
BRISTOL-GODFREY TOWNSHIPS PROPERTY
Porcupine Mining Division
District of Cochrane, Ontario
for
TAGALDER RESOURCES INC.

RECEIVED

JAN 19 1982

MINING LANDS SECTION

LD

K.H. Darke, P.Eng.
KENNETH H. DARKE CONSULTANTS LIMITED
January 14, 1982

qual. on file

63.2388

Preliminary Report On
BASAL TILL SAMPLING PROGRAM
BRISTOL-GODFREY TOWNSHIPS PROPERTY
Porcupine Mining Division
District of Cochrane, Ontario
for
TAGALDER RESOURCES INC.

Introduction :

During the period Nov. 1st - Dec. 8th, 1981 a total of 152 percussion type holes were drilled on the subject 22-Claim Property. Each hole penetrated through the glacial-derived overburden cover to bedrock and a sample of the basal till at the overburden-bedrock interface was obtained. The mineralogical examination (both megascopic and microscopic) and geochemical analysis of "basal till" from retreat glaciers -- in particular detailed examination of the heavy mineral content of the basal till -- has been proven to be an effective aid to mineral exploration in areas of Continental Glaciation; that is, in areas now covered by a mantle of glaciolacustrine deposits such as found in most parts of Bristol and Godfrey Townships.

The purpose of the overburden drilling & sampling program conducted on the Tagalder Property was an exploratory search for possibly contained gold deposits.

The scope of this preliminary report will be confined primarily to a description of the sampling technique employed and the location of the aforementioned overburden drill holes as per the Ontario Ministry of Natural Resources requirements for the filing of "Mechanical Work" for Assessment Work Credits.

Verification of the number of holes drilled their location & depth has been attested to by John P. Larche as agent for Tagalder Resources.

Property Description :

The property described in this report consists of 22 contiguous, unpatented, 40-acre mining claims located in Bristol & Godfrey Townships, Porcupine Mining Division, District of Cochrane, Ontario and are further described as follows : ---

<u>Township :</u>	<u>Claim Nos.:</u>	<u>No. of Claims:</u>
Bristol	508700-03 inclusive	4
	516144-51 "	8
	522048	1
	522253-55 "	3
Godfrey	508518-23 inclusive	6
		<u>22 claims</u>

Ownership of the aforementioned 22 mining claims has been attested to by the management, Tagalder Resources Inc. and was not independently ascertained by the writer.

Location & Access :

The Tagalder Resources Property is located in the extreme north-western part of Bristol Township & the southwestern part of adjacent Godfrey Township at Longitude 81° 40' W / Latitude 48° 27' N, or approximately 11 airmiles west of the city centre of Timmins, Ontario.

Access to the general area encompassing the Property can be gained via secondary bush roads that extend southward from Highway 576 and/or northward from Highway 101.

Topography & Drainage :

The Property is situated within an area of relatively flat terrain consisting of low drift-covered hills and rock outcrop that rise 40 to 60 ft. above the local drainage with abundant flat, swampy areas between.

The Property encompasses Godfrey Lake on the northern claims and part of McDonell Lake on the south.

Previous Work :

Exploration programs were previously conducted over the area encompassing the subject property by Hollinger Mines (1969 & 70) and Cominco Limited (1979). These exploration programs consisted of Geological Mapping & Geophysical Surveys (Horizontal Loop Electromagnetic & Magnetometer). The H.E.M. Survey did not locate any significant conductors. The Magnetometer Survey located a number of northerly-trending magnetic features that were considered to represent narrow Diabase Dikes.

Regional Geology :

Godfrey Township and the northern part of Bristol Township are underlain primarily by a thick succession of felsic volcanic rocks comprised essentially of Rhyolite, Pyroclastic Breccias, Lapilli Tuffs & Crystal Tuffs. South of Godfrey Lake the volcanic sequence is intruded by a stock of fine-grained Dacitic to Andesitic Quartz-Feldspar Porphyry. Matachewan-type Diabase Dikes, striking north-northwest, cut all the other rock types.

Gold mineralization occurs in the general vicinity both west & south of the Tagalder Property.

Basal Till Sampling Program :

A total of 152 samples of basal till were obtained on the Tagalder Claim Group. Said samples were obtained by driving a sample tube through the overburden to bedrock by means of a percussion hammer (wacker), and then retrieval of the sample tube containing the basal till sample by means of an hydraulic jack. A more complete description of the equipment used & techniques employed in collecting said samples is given in the accompanying brochure supplied by Roland Collins Overburden Drilling.

The location of the overburden drill holes and the length of each hole (depth to bedrock) is given on the accompanying Drill Hole Location Plan (Map Pocket).

Respectfully submitted,

K.H. Darke

K.H. Darke, P.Eng.
Consulting Geological Engineer



Timmins, Ontario
January 14, 1982

Roland Collins

(705) 264-8330

OVERBURDEN DRILLING

BASAL TILL SAMPLING

Equipment

Wacker, gasoline powered machine with a percussion rate of 1300 per minute, weight 38 kg.

Rods and samplers are 35 mm diameter

Rods are one metre long, samplers are 2/3 metre.

Jack, capable of over five ton lift.

Procedure

The point, shoe, and sampler are driven into the overburden by the Wacker, (the point protects the shoe and keeps the sampler closed), the rods are added until bedrock is reached. Then the rods are jacked up one metre, the point stays at bedrock.

Now with the sampler open, the rods are driven down to bedrock to obtain the sample, then the rods are jacked up and the sample is put directly in the sample bag.

When overburden conditions are right we use a by-pass sampler which needs no point.

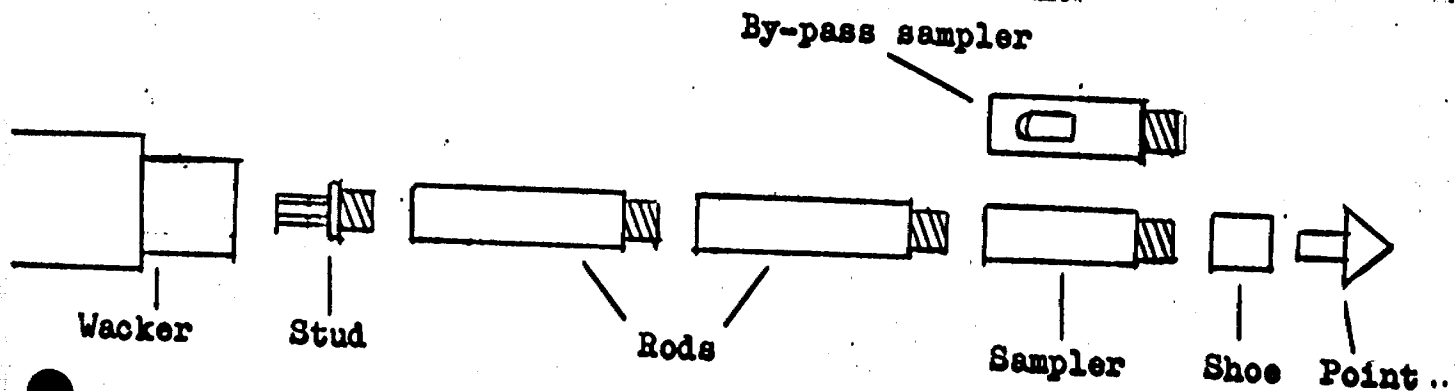



42A05NE0008 2.4489 GODFREY

900

1982 07 05

2.4489

Mr. Ken Darke
338 Spruce Street North
Timmins, Ontario
P4N 6N5

Dear Sir:

Re: Data for overburden drilling on mining claims
P 508518 et al in the Townships of Bristol and
Godfey

In order to complete your submission for the above-mentioned survey we require (in duplicate) a financial summary listing all costs involved verified with signed receipts or cancelled cheques.

For further information, please contact Mr. F.W. MATTHEWS at 416/965-1380.

Yours very truly,

E.F. Anderson
Director
Land Management Branch

Whitney Block, Room 6450
Queen's Park
Toronto, Ontario
M7A 1W3
Phone: 416/965-1316

A. Barr/amc

cc: Mining Recorder
Timmins, Ontario

2.4489

2.4489

Ministry of Natural Resources
Report of Work
(Geophysical, Geological, Geochemical and Expenditures)

June 1982
Instructions: - If number of mining claims traversed exceeds space on this form, attach a list.
Note: - Only days credits calculated in the "Expenditures" section may be entered in the "Expend. Days Cr." columns.
- Do not use shaded areas below.

562

The Mining Act

Name of Survey(s) Overburden Drilling		Township or Area Bristol & Godfrey Twp.	
Name of Holder(s) Magalder Resources Inc.		Prospector's Licence No. T-1006	
Company Name Collins Overburden Drilling		Survey Dates (linecutting to office) Day Mo. Yr. Day Mo. Yr.	
Name and Address of Author (of Geo-Technical report) Don Darke, 338 Spruce Street N., Timmins, Ontario, P4N 6N5			

Special Provisions Credits Requested		
For first survey: Enter 40 days. (This includes line cutting)	Geophysical - Electromagnetic - Magnetometer - Radiometric - Other	Days per Claim
For each additional survey: Using the same grid: Enter 20 days (for each)	Geological Geochemical	

Mining Claims Traversed (List in numerical sequence)			Mining Claims Traversed (List in numerical sequence)		
Prefix	Number	Expend. Days Cr.	Prefix	Number	Expend. Days Cr.
P	508518	40 +			
	508519	40 +			
	508520	40 +			
	508521	40 +			
	508522	40 +			
	508523	40 +			
	508700	40 +			
	508701	40 +			
	508702	40 +			
	508703	40 +			
	516144	40 +			
	516145	40 +			
	516146	40 +			
	516147	40 +			
	516148	40 +			
	516149	40 +			
	516150	40 +			
	516151	40 +			

Days		
For complete reverse side and enter total(s) here	Geophysical - Electromagnetic - Magnetometer - Radiometric - Other	Days per Claim
	Geological Geochemical	

Special Provisions Credits		
Note: Special provisions credits do not apply to Airborne Surveys.	Electromagnetic PM Magnetometer	Days per Claim
78010112123	Radiometric	

Expenditures (excludes power stripping)		
Name of Work Performed Overburden Drilling (Section 77-19)		
Claim(s) Worked on 508522, 508523, 522048, 522255, 522253, 522254, 508700, 508703, 516145		
Calculation of Expenditure Days Credits		
Total Expenditures \$10,800.00	+ 15	= Total Days Credits 720

Instructions: Total Days Credits may be apportioned at the claim holder's choice. Enter number of days credits per claim selected in columns at right.	
Date Reported Completed Dec. 29/81	Recorded Holder or Agent (Signature) <i>J. Darke</i>

For Office Use Only		Total number of mining claims covered by this report of work 83
Total Days Cr. Recorded 720	Date Recorded Dec. 29/81	Mineral Rec. No.
Date Approved as Recorded April 23, 1982		Regional Branch Mining Recorder <i>F. [Signature]</i>

RECEIVED
JAN 19 1982
MINING LANDS SECTION

RECORDED

JAN 11 6 1982

DEC 29 1981

Receipt No.

Dec 29 1981

I hereby certify that I have a personal and intimate knowledge of the facts set forth in the Report of Work annexed hereto, having performed the work and same during and/or after its completion and the annexed report is true.



Report of Work
(Geophysical, Geological,
Geochemical and Expenditures)

Bristol Twp.
#471

P-522048
Instructions: - Please type or print.
- If number of mining claims traversed
exceeds space on this form, attach a list.
Note: - Only days credits calculated in the
"Expenditures" section may be entered in
the "Expend. Days Cr." columns.
- Do not use shaded areas below.

The Mining Act 2.4489

Type of Survey(s) <i>OVERBURDEN DRILLING.</i>	Township or Area <i>BRISTOL</i>
Claim Holder(s) <i>TAGALDIER RESOURCES INC.</i>	Prospector's Licence No. <i>T 1006</i>
Survey Company <i>B. COLLINS OVERBURDEN DR.</i>	Survey Dates (linecutting to office)
Name and Address of Author (of Geo-Technical report) <i>J. LARCHE 721 CHURCHILL ST. TIMMINES ONT.</i>	

Special Provisions Credits Requested

Instructions	Geophysical	Days per Claim
For first survey: Enter 40 days. (This includes line cutting)	- Electromagnetic	
For each additional survey: using the same grid: Enter 20 days (for each)	- Magnetometer	
	- Radiometric	
	- Other	
	Geological	
	Geochemical	

Mining Claims Traversed (List in numerical sequence)					
Mining Claim Prefix	Mining Claim Number	Expend. Days Cr.	Mining Claim Prefix	Mining Claim Number	Expend. Days Cr.
P	522253	40			
P	522254	40			
P	522255	40			
P	522048	40			

RECEIVED

SEP 16 1982

MINING LANDS SECTION

Man Days

Instructions	Geophysical	Days per Claim
Complete reverse side and enter total(s) here	- Electromagnetic	
	- Magnetometer	
	- Radiometric	
	- Other	
	Geological	
	Geochemical	

RECORDED NOV 17 1981 Receipt No. 111
PORCUPINE DIVISION

Airborne Credits

Note: Special provisions credits do not apply to Airborne Surveys.

1981	Days per Claim
Electromagnetic	
Magnetometer	
Radiometric	

Expenditures (excludes power stripping)

Type of Work Performed *Secd. 77(19) OVERBURDEN DRILLING*

Performed on Claim(s)
*P-522253-522254-522255
P-522048*

Calculation of Expenditure Days Credits

Total Expenditures	Total Days Credits
$\$ 2400.00$	$15 = 160$

Instructions: Total Days Credits may be apportioned at the claim holder's choice. Enter number of days credits per claim selected in columns at right.

Report Completed

Date of Report: *Nov. 17/81*

Recorded Holder of Agent (Signature): *J. Larche*

For Office Use Only

Total number of mining claims covered by this report of work: **4**

Total Days Cr. Recorded	Date Recorded	Mining Recorder
160	Nov. 17/81	<i>[Signature]</i>
	Date Approved as Recorded	Regional/Branch Director
	Sept 23, 1982	<i>[Signature]</i>

Certification Verifying Report of Work

I hereby certify that I have a personal and intimate knowledge of the facts set forth in the Report of Work annexed hereto, having performed the work or witnessed same during and/or after its completion and the annexed report is true.

Name and Postal Address of Person Certifying
John P. Larche 721 Churchill St. Timmines Ont. P4H 5G4

Date Certified: *Nov. 17/81*

Certified by (Signature): *J. Larche*

Tagalder Resources Inc.

1565 ... nnia Road E., Suite 34, Mississauga, Ontario L4W 2M4 (416) 677-4093

2.4489

Handwritten initials

RECEIVED	
Land Management Branch	
CIRCULATE	<input type="checkbox"/>
COMMENTS PLEASE	<input type="checkbox"/>
BY	
AUG 20 1982	
E. F. ANDERSON	
J. R. MORTON	
J. C. SMITH	✓ (9)
J. M. SMALL	
RETURN TO R.6450	

August 16, 1982

Mr. E.F. Anderson
Director
Land Management Branch
Whitney Block, Room 6450
Queen's Park
Toronto, Ontario
M7A 1W3

Re. File 2.4489
Letter dated July 5, 1982, to Ken Darke

Dear Sir:

As per your request for signed receipts in the letter of the above date. I am enclosing a financial summary listing all costs involved and acknowledgement by Mr. Roland Collins on the bottom of these showing payment having been received in full on January 15, 1982.

This was work done for Tagalder Resources Inc. in Bristol and Godfrey Twps. and for Barnet Resources Inc. in Barnet Twp. being Overburden Drilling.

Yours truly

Handwritten signature of Gordon Leliever

Gordon Leliever
President

BB
Encls.

Roland Collins

OVERBURDEN DRILLING

(705) 264-8330

December, 28, 1981

Mr. Gordon Leleiver
President
Tagalder Resources Inc.
Timmins Ont.

Dear Mr. Leleiver,

The Overburden Drilling contract has been completed on the north group of claims in Bristol & Godfrey twps. One hundred and fifty two holes were drilled for a total of 2974 feet.

2974 feet @ \$3.25 per foot	=	\$9666.50
Two extra men were added to drill crew to clean trail and carry equipment from hole to hole.		
34 man days @ \$110.00 per day	=	3740.00
Points left in hole 10 @ \$12.00 each	=	120.00
Transportation Argo: 12 days @ 30.00 per day	=	360.00
Skidoo: 5 days @ \$20.00 per day	=	100.00
Truck: 800 miles @ .40¢	=	320.00
Total	=	\$14306.50
Less interim payment Dec. 7/81	=	8000.00
		<hr/>
Balance	=	\$6306.50

Yours truly,

Roland Collins

Received full payment of this invoice on January 15/82

*Yours Truly
Roland Collins*

Roland Collins

OVERBURDEN DRILLING

(705) 264-8330

January, 4th., 1982

Mr. Gordon Leleiver
President
Tagalder Resources Inc.
3 Pine St. South Suite 204
Timmins Ont.

Dear Mr. Leleiver,

The Overburden Drilling Contract on
Bristol Twp. south group of claims has been completed. Thirty Four
holes were drilled for a total of 1628 feet.

1628 feet @ \$3.25 per foot	= \$5281.00
Transportation Truck 180 miles @ .40¢	= 72.00
Ski-Doo 3 days @ \$30.00	= 90.00
	<hr/>
Total	= \$5443.00

Yours Truly,

Roland Collins

Received full payment of invoice on January 15/82

Yours Truly
Roland Collins

Roland Collins

OVERBURDEN DRILLING

(705) 264-8330

December, 28, 1981

Mr. Gordon Leleiver
President
Barnet Resources Inc.
3 Pine St. South Suite 204
Timmins Ont.

Dear. Mr. Leleiver,

The Overburden Drilling contract on the
Barnet twp. group of claims has been completed. Twenty seven holes
were drilled for a total of 1210 feet.

1210 feet @ \$3.25 per foot	= \$3932.50
5 points @ \$12.00 each	= 60.00
Transportation, 2 trucks, 250 miles @ .40¢	= 100.00
move in and out, five men crew	= 1000.00
	<hr/>
Total	= \$5092.50

Yours truly,

Roland Collins

Received full payment of this invoice on January 15/82

Yours truly

Roland Collins



Mining Lands Comments

need cost statement breakdown.
 receipts or cancelled cheques

To: Geophysics

Comments

Approved

Wish to see again with corrections

Date

Signature

To: Geology - Expenditures

Mr Kustha.

Comments

Approved

Wish to see again with corrections

Date

Signature

June 23/82 Kustha

To: Geochemistry

Comments

Approved

Wish to see again with corrections

Date

Signature

To: Mining Lands Section, Room 6462, Whitney Block.

(Tel: 5-1380)

February 11, 1982

2.4489

Office of the Mining Recorder
Ministry of Natural Resources
60 Wilson Avenue
Timmins, Ontario
P4N 2S7

Dear Sir:

We have received data for Assaying submitted under Section 77(19) of the Mining Act R.S.O. 1980 on Mining Claims P.508518 et al in the Townships of Bristol and Godfrey.

This material will be examined and assessed and a statement of assessment work credits will be issued.

Yours very truly,

E.F. Anderson
Director
Land Management Branch

Whitney Block, Room 6450
Queen's Park
Toronto, Ontario
M7A 1W3
Phone: 416/965-1380

A. Barr/bk

cc: Tagalder Resources Inc.
Timmins, Ontario
Attention: Ken Darke

cc: John P. Larche
Timmins, Ontario



CANADIAN GOLD & METALS INC.
EXPLORATION OFFICE:
 3 Pine Street South, Suite 204,
 Timmins, Ontario P4N 2T9
 Phone: (705) 267-7105

Jwm

2.4489

File 2.4489

RECEIVED	
Land Management Branch	
CIRCULATE	<input type="checkbox"/>
COMMENTS PLEASE	<input type="checkbox"/>
BY	
APR 26 1982	
E. F. ANDERSON	
J. R. MORTON	
J. C. SMITH	<input checked="" type="checkbox"/>
J. M. SMALL	
<i>Jwm</i>	
RETURN TO R. 6450	

April 19th, 1982

Ministry of Natural Resources,
 Whitney Block, Room 6450,
 Queen's Park,
 Toronto, Ontario,
 M7A 1W3

Attn: Mr. E.F. Anderson,
 Director,
 Land Management Branch.

Dear Sir:

Re: Report of Work
Bristol & Godfrey Townships
-Tagalder Resources Inc.

Please find enclosed duplicate copies of the following receipts which correspond with the Report of Work submitted concerning the above noted townships:

- Receipt in the amount of Ten Thousand Eight Hundred (\$10,800.) Dollars from Tagalder Resources Inc. which corresponds with the Report of Work filed on Claims P-508518 et al (Bristol & Godfrey Townships)
- Receipt in the amount of Two Thousand Four Hundred (\$2,400.) Dollars from Tagalder Resources Inc. which corresponds with the Report of Work filed on Claims P-522253 et al (Bristol Township)

I trust this is the information you require.

Yours truly,
 CANADIAN GOLD & METALS INC.

M Charbonneau

M. Charbonneau

RECEIVED

APR 27 1982

MINING LANDS

/mc
 Encl.
 c.c. S. Guest

Received

April 6

19 82

from Tagalder Resources Inc.

Ten thousand eight hundred -----xx
100

Dollars

To: Canadian Gold & Metals Inc.

Re. R. Collins Overburden on Claims P508518 et al

Tagalder Resources Inc.

\$ 10,800.00

Dyn Pur

Received

April 6 1982

from Tagalder Resources Inc.

Twenty-four hundred -----xx Dollars
100

To: Canadian Gold & Metals Inc.

Re. R. Collins Overburden Claims P52223 et al

\$ 2,400.00

Tagalder Resources Inc.

Dyan Dyan

Claim Location Map
 TAGALDER RESOURCES INC.
 BRISTOL & GODFREY TWPS., ONT.
 Porcupine Mining Division
 District of Cochrane

Scale: 1 inch = 2640 feet

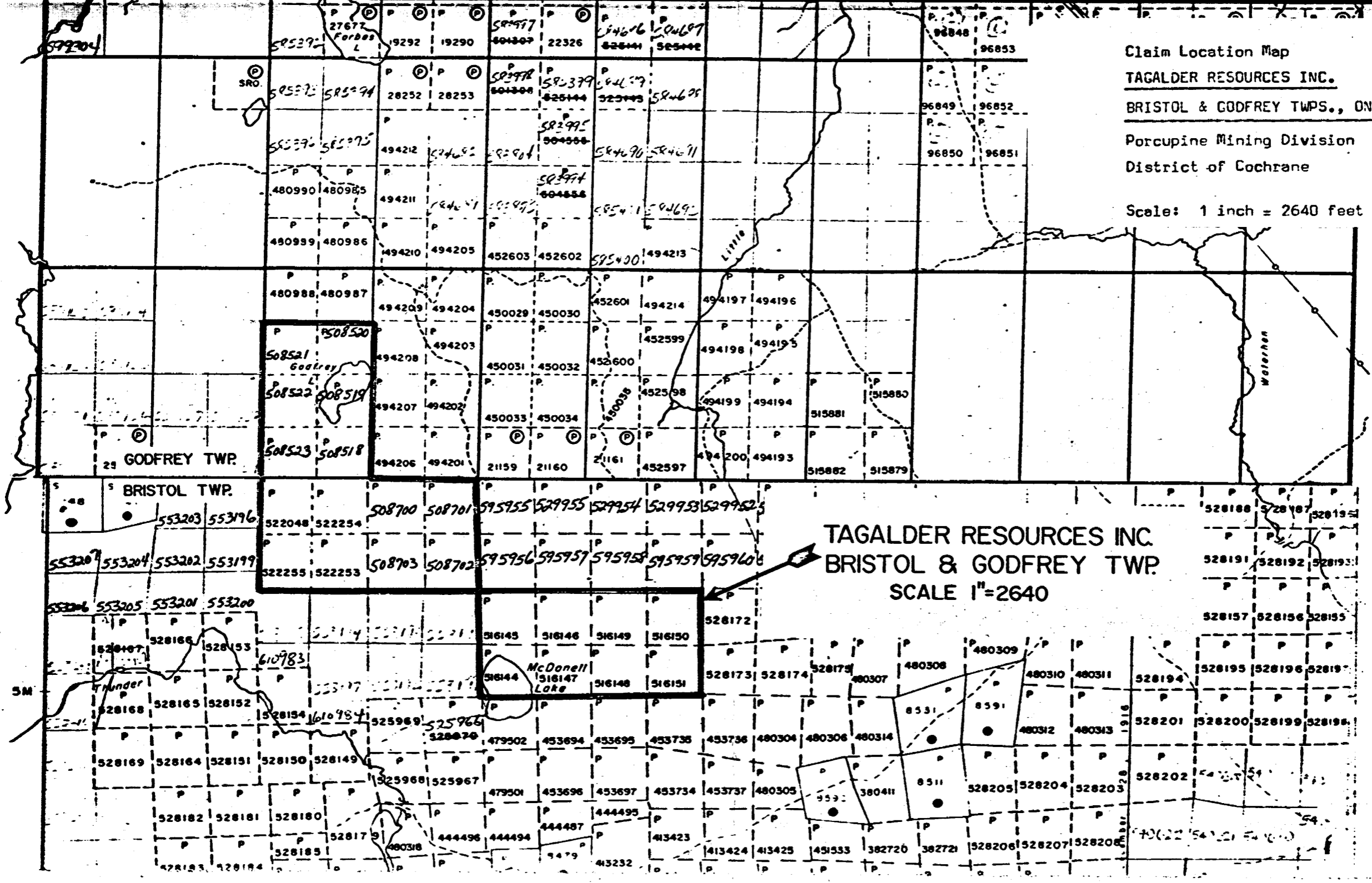

TAGALDER RESOURCES INC.
 BRISTOL & GODFREY TWP.
 SCALE 1"=2640

508520
 508521
 Godfrey
 508522
 508519
 508523
 508518

McDonnell
 Lake
 516144
 516147
 516148
 516151

29 GODFREY TWP.

BRISTOL TWP.

SM

Godfrey Twp. - M.284

THE TOWNSHIP OF
OF
BRISTOL

DISTRICT OF
COCHRANE

PORCUPINE
MINING DIVISION

SCALE: 1-INCH = 40 CHAINS

DISPOSITION OF CROWN LANDS

- PATENT, SURFACE AND MINING RIGHTS ●
- " SURFACE RIGHTS ONLY ○
- " MINING RIGHTS ONLY ◐
- LEASE, SURFACE AND MINING RIGHTS ■
- " SURFACE RIGHTS ONLY ◑
- " MINING RIGHTS ONLY ◒
- LICENCE OF OCCUPATION ▼

- ROADS**
- IMPROVED ROADS
 - KING'S HIGHWAYS
- RAILWAYS**
- POWER LINES
 - MARSH OR MUSKEG
 - MINES
 - CANCELLED

NOTES

400' Surface Rights Reservation along the shores of all lakes & rivers

Areas withdrawn from staking under Section 43 of the Mining Act (R.S.O. 1970).

Order No.	File	Date	Disposition
①	164584		Surface Rights Only.

2.4489

DATE OF ISSUE
SEP 23 1982
Ministry of Natural Resources
TORONTO

This township lies within the Municipality of the CITY of TIMMINS.

PLAN NO. M-264

ONTARIO
MINISTRY OF NATURAL RESOURCES
SURVEYS AND MAPPING BRANCH

Carscallen Twp. - M.267

Ogden Twp. - M.305

Thorneloe Twp. - M.313



42A05NE0008 2.4489 GODFREY

Jamieson Twp. (M.288)

Gap Radar Sta.
Dept. of National Defence
Withdrawn from Staking
Sec. 34(D) of Mining Act. File 169051

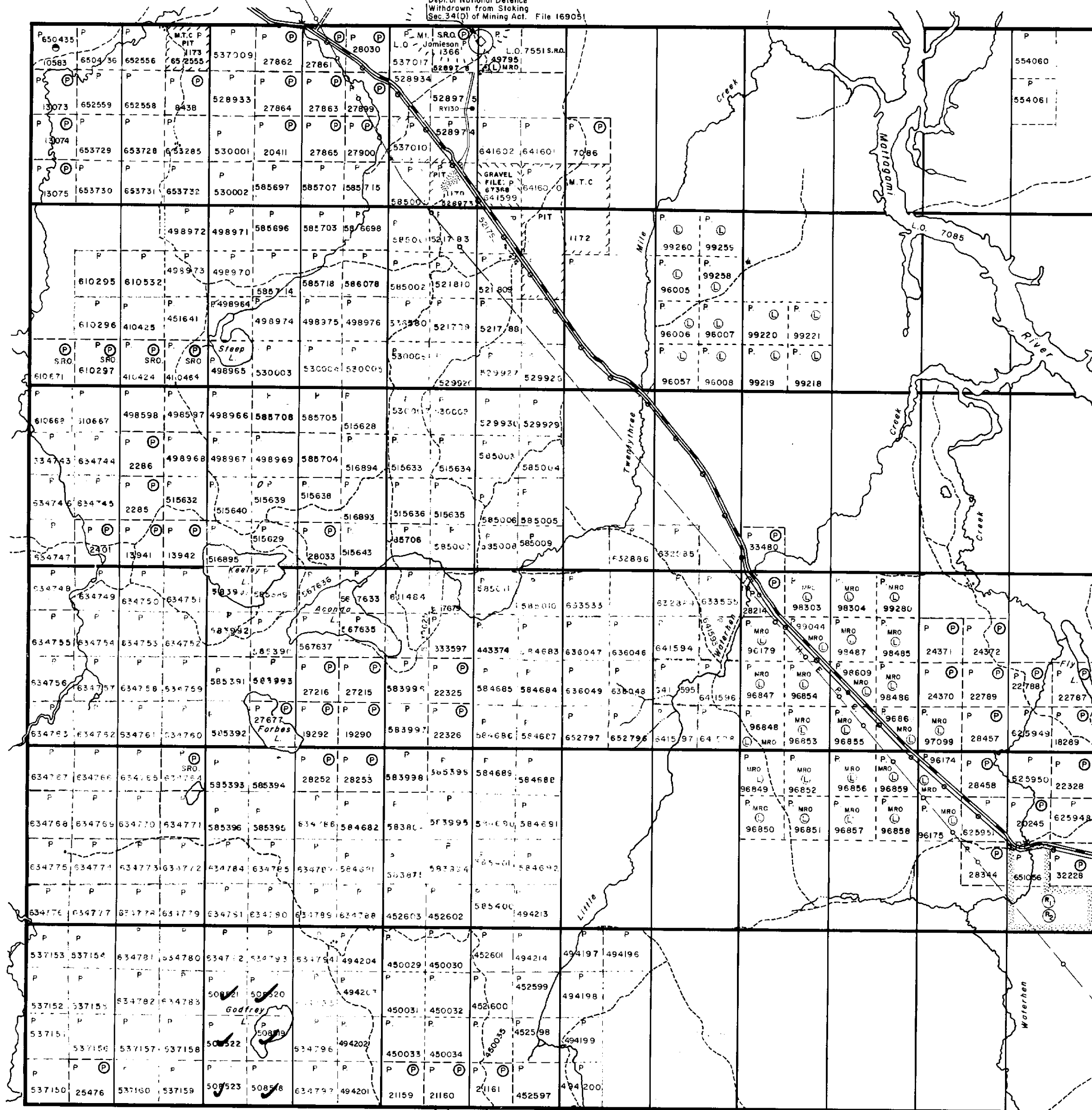

Turnbull Twp. (M.316)

Mountjoy Twp. (M.302)

THE TOWNSHIP OF
GODFREY

DISTRICT OF COCHRANE

PORCUPINE MINING DIVISION

SCALE: 1-INCH = 40 CHAINS

LEGEND

- PATENTED LAND ● or ⊙
- CROWN LAND SALE C.S.
- LEASES ⊙
- LOCATED LAND Loc.
- LICENSE OF OCCUPATION L.O.
- MINING RIGHTS ONLY M.R.O.
- SURFACE RIGHTS ONLY S.R.O.
- ROADS —
- IMPROVED ROADS —
- KING'S HIGHWAYS —
- RAILWAYS —
- POWER LINES —
- MARSH OR MUSKEG —
- MINES *
- CANCELLED C.
- PATENTED S.R.O. ●

NOTES

400' surface rights reservation along the shores of all lakes and rivers.

Flooding rights on either side of the Mattagami to H.E.P.C.

This township lies within the Municipality of CITY of TIMMINS.

Reservations:

- ⊙ S.R.O. under application for agricultural purposes.
- ⊙ Certified agricultural land 26/8/82 - Subject to Sec 41(1) of The Mining Act.

2.4489

DATE OF ISSUE

SEP 21 1982

Ministry of Natural Resources
TORONTO

PLAN NO. M.284

ONTARIO
MINISTRY OF NATURAL RESOURCES
SURVEYS AND MAPPING BRANCH

Bristol Twp. (M.264)



42A05NE0008 2.4489 GODFREY

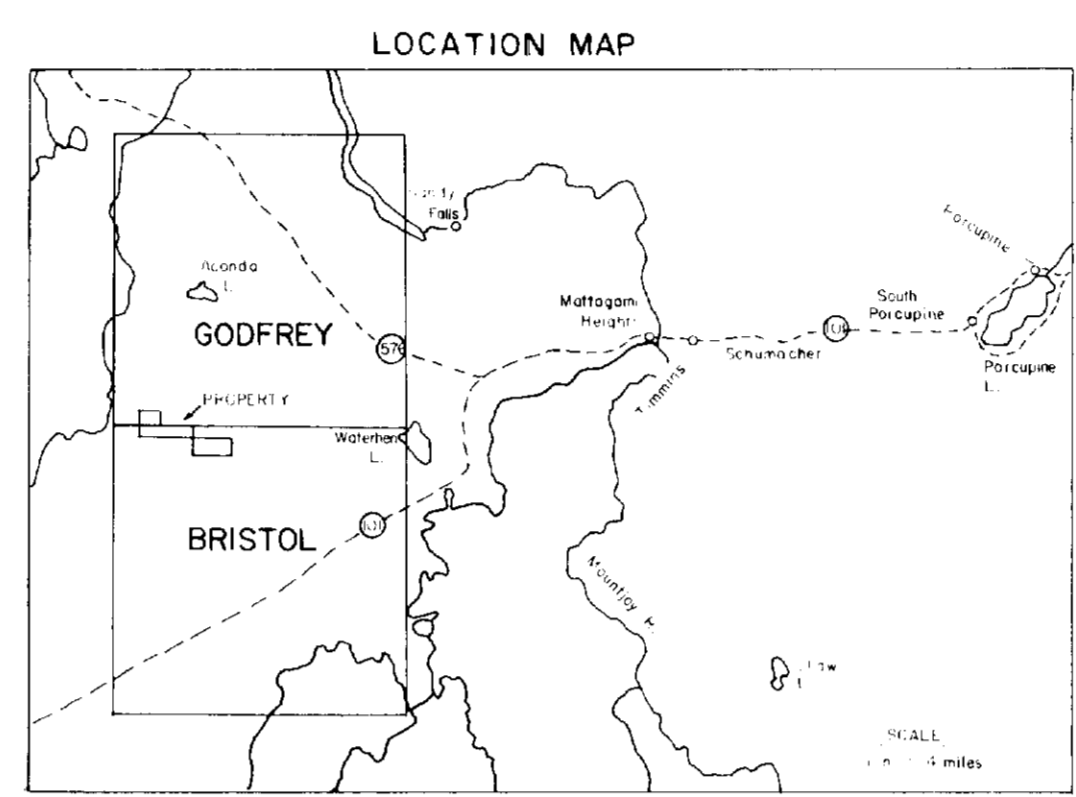
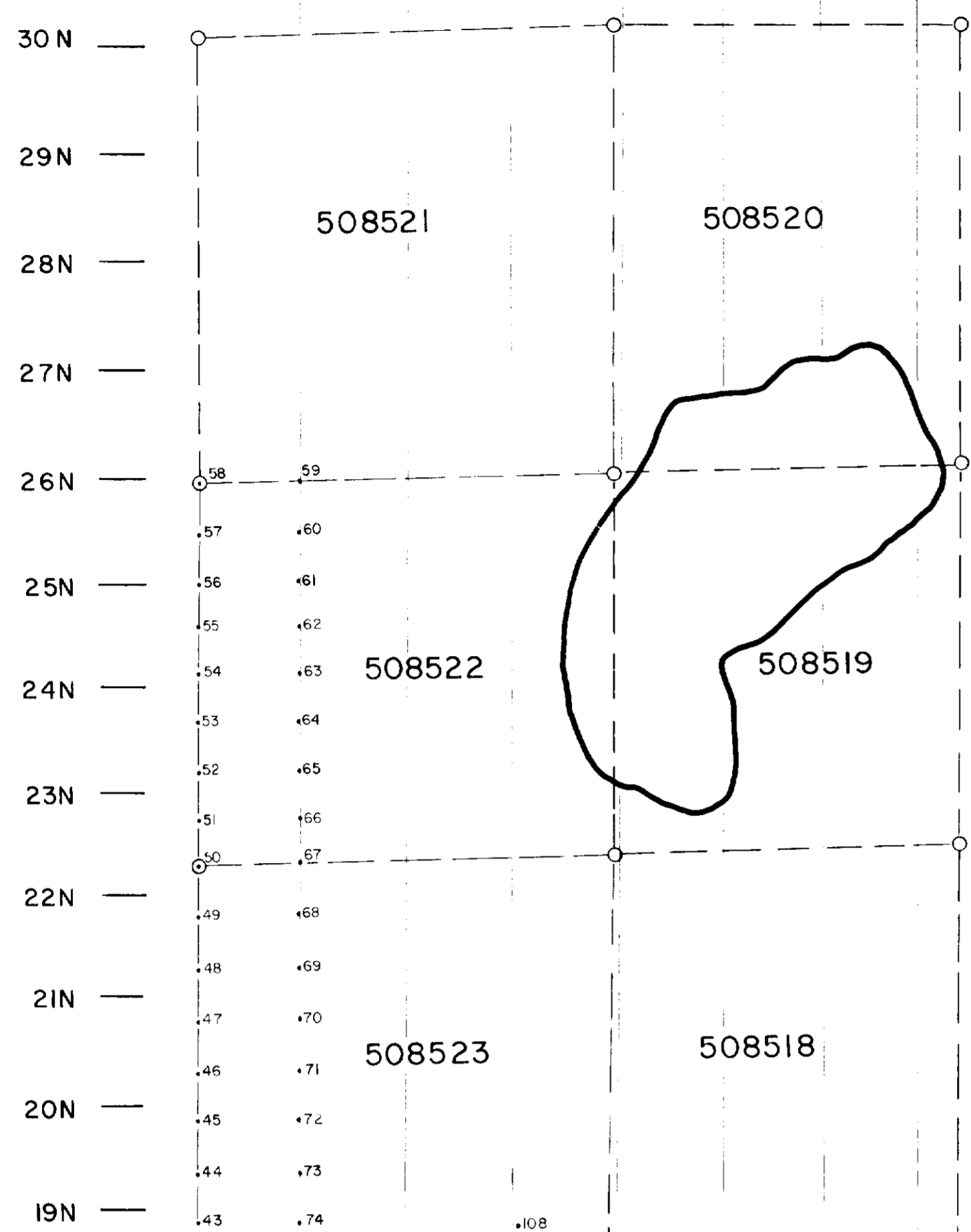

HOLE NO. and DEPTH

1-13'	26-30'	51-10'	76-14'	101-7'	126-35'
2-18'	27-34'	52-13'	77-27'	102-22'	127-31'
3-9'	28-6'	53-10'	78-40'	103-33'	128-21'
4-5'	29-5'	54-10'	79-57'	104-72'	129-5'
5-13'	30-28'	55-13'	80-80'	105-53'	130-16'
6-15'	31-45'	56-5'	81-11'	106-33'	131-16'
7-17'	32-56'	57-4'	82-1'	107-23'	132-13'
8-19'	33-62'	58-10'	83-26'	108-6'	133-21'
9-9'	34-55'	59-12'	84-2'	109-20'	134-24'
10-5'	35-53'	60-9'	85-1'	110-38'	135-27'
11-4'	36-41'	61-13'	86-11'	111-48'	136-34'
12-7'	37-27'	62-11'	87-1'	112-40'	137-14'
13-24'	38-15'	63-12'	88-1'	113-30'	138-14'
14-29'	39-5'	64-9'	89-6'	114-27'	139-22'
15-46'	40-3'	65-12'	90-4'	115-26'	140-21'
16-46'	41-1'	66-13'	91-6'	116-51'	141-12'
17-64'	42-2'	67-9'	92-6'	117-33'	142-11'
18-50'	43-16'	68-15'	93-1'	118-31'	143-8'
19-57'	44-16'	69-17'	94-5'	119-27'	144-6'
20-26'	45-11'	70-10'	95-8'	120-33'	145-5'
21-3'	46-13'	71-10'	96-3'	121-31'	146-4'
22-10'	47-10'	72-13'	97-2'	122-21'	147-5'
23-24'	48-13'	73-6'	98-3'	123-24'	148-5'
24-49'	49-10'	74-11'	99-3'	124-21'	149-6'
25-36'	50-12'	75-8'	100-1'	125-26'	150-6'
				151-6'	
				152-12'	

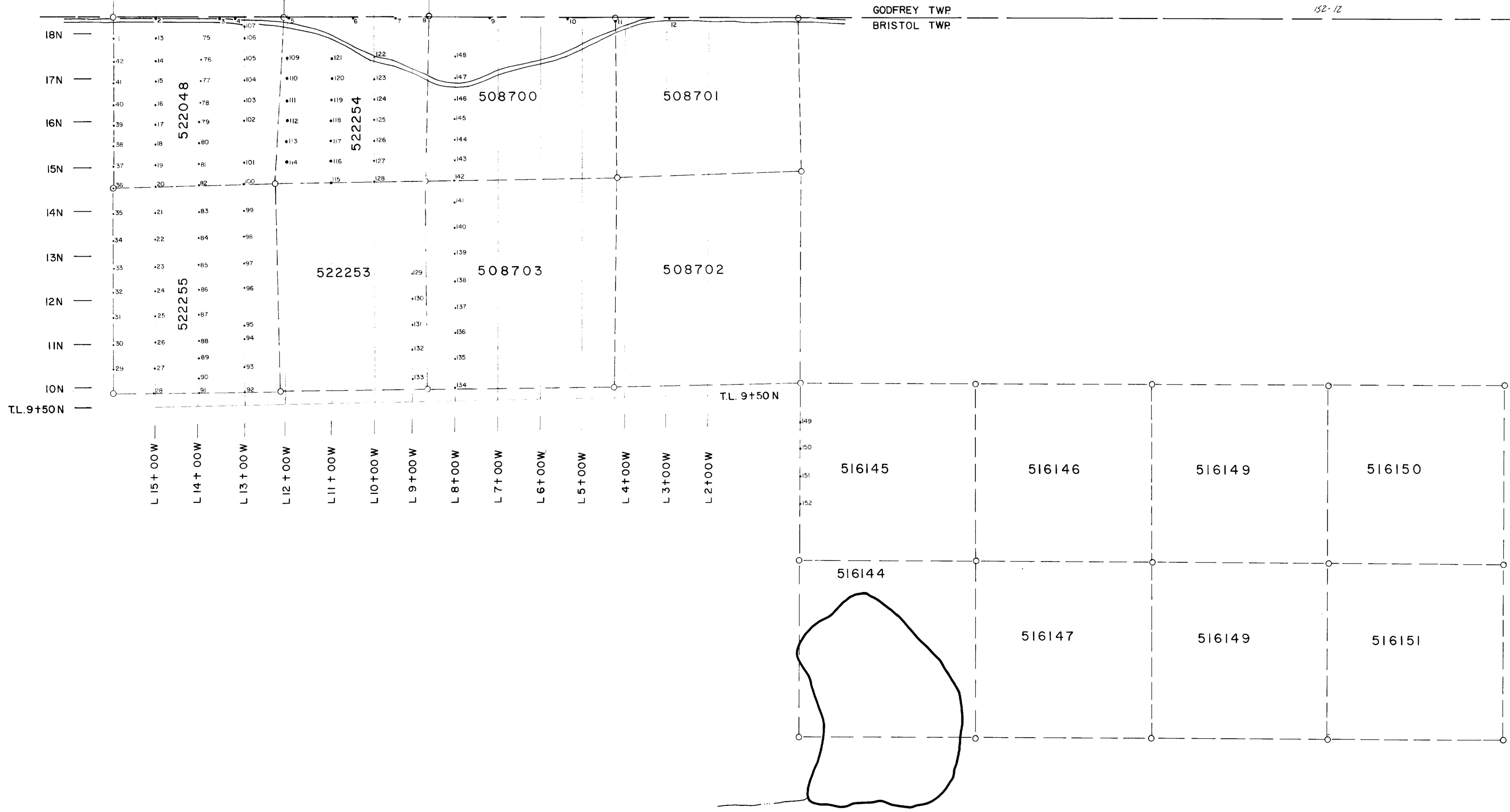

TAGALDER RES. INC.
 BRISTOL & GODFREY TWP.
 OVERBURDEN DRILLING

Drawn By: G ELLIOTT
 APPROVED BY: *[Signature]*

SCALE 1:4800

