

W9460.00034



42A05NE0028 2.15374 GODFREY

010

ASSESSMENT WORK

FOR

RICHARD MATHIEU

ON THE

2.15374

GODFREY TOWNSHIP PROPERTY

TIMMINS, ONTARIO

RECORDED
MAR 15 1994
Receipt _____

PROSPECTING WORK

(a) **CLAIM LOCATION**

Area: District of Cochrane, Timmins, Ontario

Township: Godfrey Township

Mining Division: Porcupine

Claim Map: MNDM Plan Map #G-3991

NTS #: 42A/SW, Provincial Series

(b) **LOCATION MAPS**

Refer to Figure 1 of this report for claim location.

(c) **ACCESS**

Access to claim is driveable by way of Highway #101 travelling west from Timmins, Ontario to logging road. Logging road is Malette haulage road which generally follows the township line between Godfrey and Bristol Townships. Travelling time to south end of claim - 35 minutes (40 km).

(d) **CLAIM**

Claim #1189770 - (2 Units - 80 Acres) - (Figure #2)

(e) **NATURE AND CONTENT**

- (1) general prospecting of claim
- (2) map exposed outcrops
- (3) locate old trenches
- (4) grab sample where sulphides occur

(f) OBSERVATION

On 03/07/93 general prospecting of Claim #1189770 - (2 Units) in Godfrey Twp. was started. All exposed outcrops were located and mapped. Outcrop areas were noted in the northwest section of the claim group, sand escars with spruce trees and tagalder swap cover the rest of the claim group.
(Refer to Figure #3)

On 04/07/93 old trenches from past performers were located and mapped on outcropped areas.
(Refer to Figure #3)

On ~~03~~⁵07/93 old trenches on outcrop (B) were hand stripped and viewed.
(Refer to Figure #3)

On 06/07/93 old trenches on outcrop (a) were handed stripped and viewed. We noted that all old trenches were dug into small Quartz veins from (1 to 4 inch wide).
(Refer to Figure #3)

On 08/07/93 old trenches on outcrop (B) were investigated in various spots with chisel and hammer Quartz veins were trenched deeper from (6 to 12 inch) pyrites and chalcopyrite were noted in small concentrations. No samples were taken for assaying.
(Refer to Figure #4)

On 09/07/93 old trenches on outcrop (A) were investigated in various spots. With chisel and hammer Quartz veins were trenched deeper from (6 to 12 inch) pyrites, chalcopyrite, galenas and zinc were noted in small concentrations. Four samples were taken and sent to be assayed for gold. Assays have been forwarded in this report.
(Refer to Figure #4)

CONCLUSION

Seeing as the area we are most interested in is covered with over burden, we will be doing geophysical surveys in the near future.

- MAG
- MAXMIN (EM)
- INDUCED POLARIZATION (I.P.)

Name of Recorded Holder:

Richard Mathieu Licence #M-25092
 CLN #165877

Names of people who worked on property:

Richard Mathieu

Assay Results:

(Out crop (a))	#1 - 0.004
	2 - Nil
	3 - Nil
	4 - Nil

PROPERTY

(B) Fig. 1

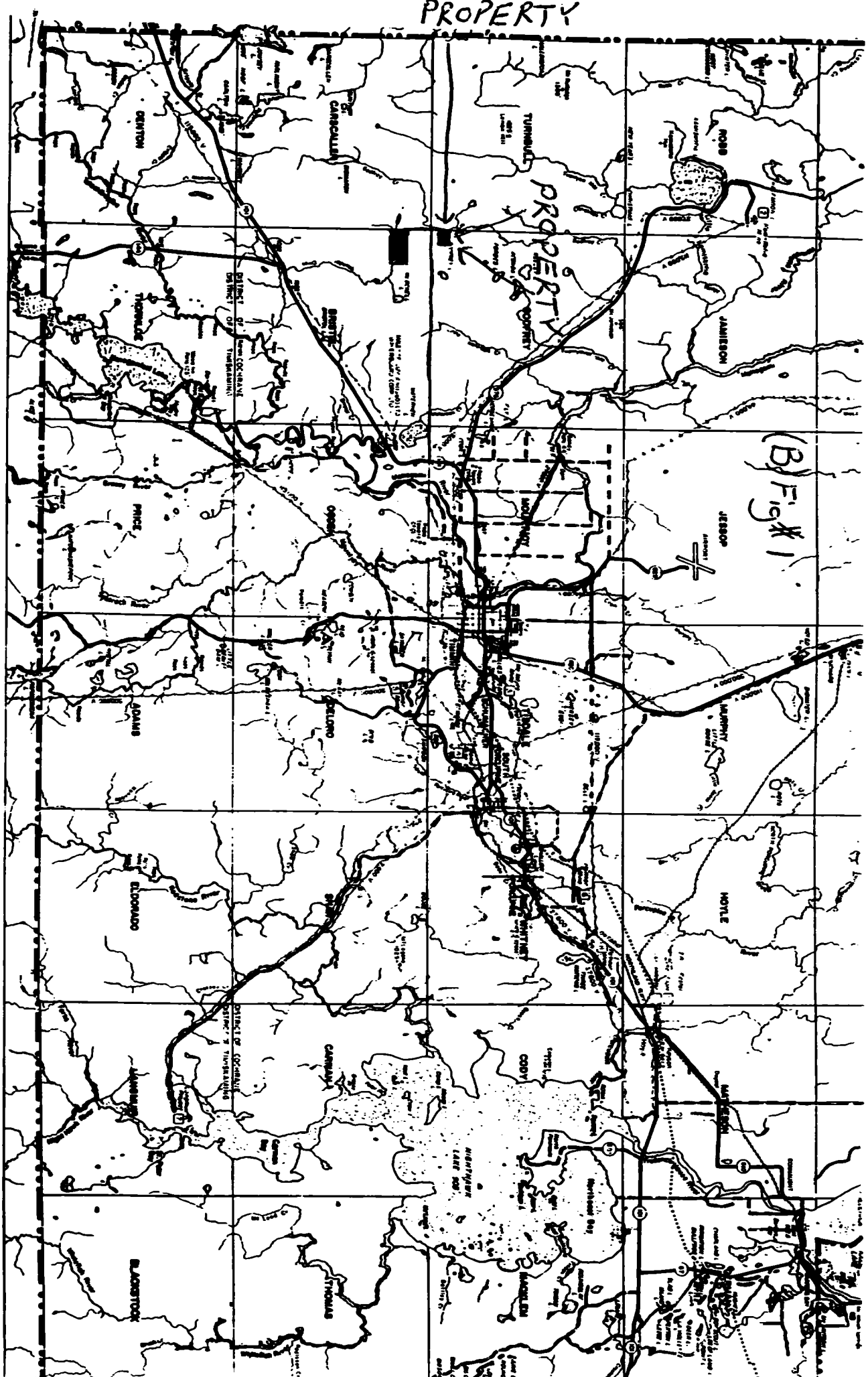

CITY OF TIMMINS ONTARIO

SCALE



- REFERENCE**
- 1000' FALLS TO 2000'
 - 500' TO 1000'
 - 100' TO 500'
 - 10' TO 100'
 - 0' TO 10'
 - 10' TO 100'
 - 100' TO 500'
 - 500' TO 1000'
 - 1000' TO 2000'
 - 2000' TO 3000'
 - 3000' TO 4000'
 - 4000' TO 5000'
 - 5000' TO 6000'
 - 6000' TO 7000'
 - 7000' TO 8000'
 - 8000' TO 9000'
 - 9000' TO 10000'

- MINERAL PRODUCTION**
- 1 100' - 200'
 - 2 200' - 300'
 - 3 300' - 400'
 - 4 400' - 500'
 - 5 500' - 600'
 - 6 600' - 700'
 - 7 700' - 800'
 - 8 800' - 900'
 - 9 900' - 1000'
 - 10 1000' - 1100'
 - 11 1100' - 1200'
 - 12 1200' - 1300'
 - 13 1300' - 1400'
 - 14 1400' - 1500'
 - 15 1500' - 1600'
 - 16 1600' - 1700'
 - 17 1700' - 1800'
 - 18 1800' - 1900'
 - 19 1900' - 2000'
 - 20 2000' - 2100'
 - 21 2100' - 2200'
 - 22 2200' - 2300'
 - 23 2300' - 2400'
 - 24 2400' - 2500'
 - 25 2500' - 2600'
 - 26 2600' - 2700'
 - 27 2700' - 2800'
 - 28 2800' - 2900'
 - 29 2900' - 3000'
 - 30 3000' - 3100'
 - 31 3100' - 3200'
 - 32 3200' - 3300'
 - 33 3300' - 3400'
 - 34 3400' - 3500'
 - 35 3500' - 3600'
 - 36 3600' - 3700'
 - 37 3700' - 3800'
 - 38 3800' - 3900'
 - 39 3900' - 4000'
 - 40 4000' - 4100'
 - 41 4100' - 4200'
 - 42 4200' - 4300'
 - 43 4300' - 4400'
 - 44 4400' - 4500'
 - 45 4500' - 4600'
 - 46 4600' - 4700'
 - 47 4700' - 4800'
 - 48 4800' - 4900'
 - 49 4900' - 5000'
 - 50 5000' - 5100'
 - 51 5100' - 5200'
 - 52 5200' - 5300'
 - 53 5300' - 5400'
 - 54 5400' - 5500'
 - 55 5500' - 5600'
 - 56 5600' - 5700'
 - 57 5700' - 5800'
 - 58 5800' - 5900'
 - 59 5900' - 6000'
 - 60 6000' - 6100'
 - 61 6100' - 6200'
 - 62 6200' - 6300'
 - 63 6300' - 6400'
 - 64 6400' - 6500'
 - 65 6500' - 6600'
 - 66 6600' - 6700'
 - 67 6700' - 6800'
 - 68 6800' - 6900'
 - 69 6900' - 7000'
 - 70 7000' - 7100'
 - 71 7100' - 7200'
 - 72 7200' - 7300'
 - 73 7300' - 7400'
 - 74 7400' - 7500'
 - 75 7500' - 7600'
 - 76 7600' - 7700'
 - 77 7700' - 7800'
 - 78 7800' - 7900'
 - 79 7900' - 8000'
 - 80 8000' - 8100'
 - 81 8100' - 8200'
 - 82 8200' - 8300'
 - 83 8300' - 8400'
 - 84 8400' - 8500'
 - 85 8500' - 8600'
 - 86 8600' - 8700'
 - 87 8700' - 8800'
 - 88 8800' - 8900'
 - 89 8900' - 9000'
 - 90 9000' - 9100'
 - 91 9100' - 9200'
 - 92 9200' - 9300'
 - 93 9300' - 9400'
 - 94 9400' - 9500'
 - 95 9500' - 9600'
 - 96 9600' - 9700'
 - 97 9700' - 9800'
 - 98 9800' - 9900'
 - 99 9900' - 10000'

Figure #1

MINING AND SURFACE RIGHTS REOPENED
 TO PROSPECTING, STAKING OUT, SALE AND LEASE
 UNDER SECTION 36 OF THE MINING ACT R50 1980
 EFFECTIVE 9AUG09 AT 1100 AM EST
 ORDER NO OP 04-91 NR DATED 9AUG09

PENDING APPLICATION UNDER THE PUBLIC LANDS ACT
 NOTICE DTD 91-NOV-22
 SEE LAND ROLL FILE FOR DETAILS

CLAIMS IN GODFREY TWP.
 CLAIMS IN TURNBULL TWP.
 MNR ADMINISTRATIVE DISTRICT

TIMMINS

MINING DIVISION

PORCUPINE

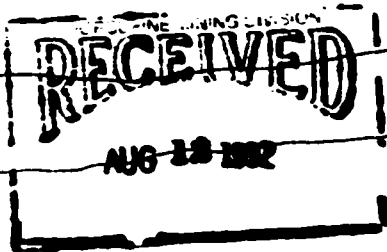

THE INFORMATION THAT
 APPEARS ON THIS MAP
 HAS BEEN COMPILED
 FROM VARIOUS SOURCES,
 AND ACCURACY IS NOT
 GUARANTEED. THOSE
 WISHING TO STAKE MIN-
 ING CLAIMS SHOULD CON-
 SULT WITH THE MINING
 RECORDER, MINISTRY OF
 NORTHERN DEVELOP-
 MENT AND MINES, FOR AD-
 DITIONAL INFORMATION
 ON THE STATUS OF THE
 LANDS SHOWN HEREON.

TURNBULL TWP.

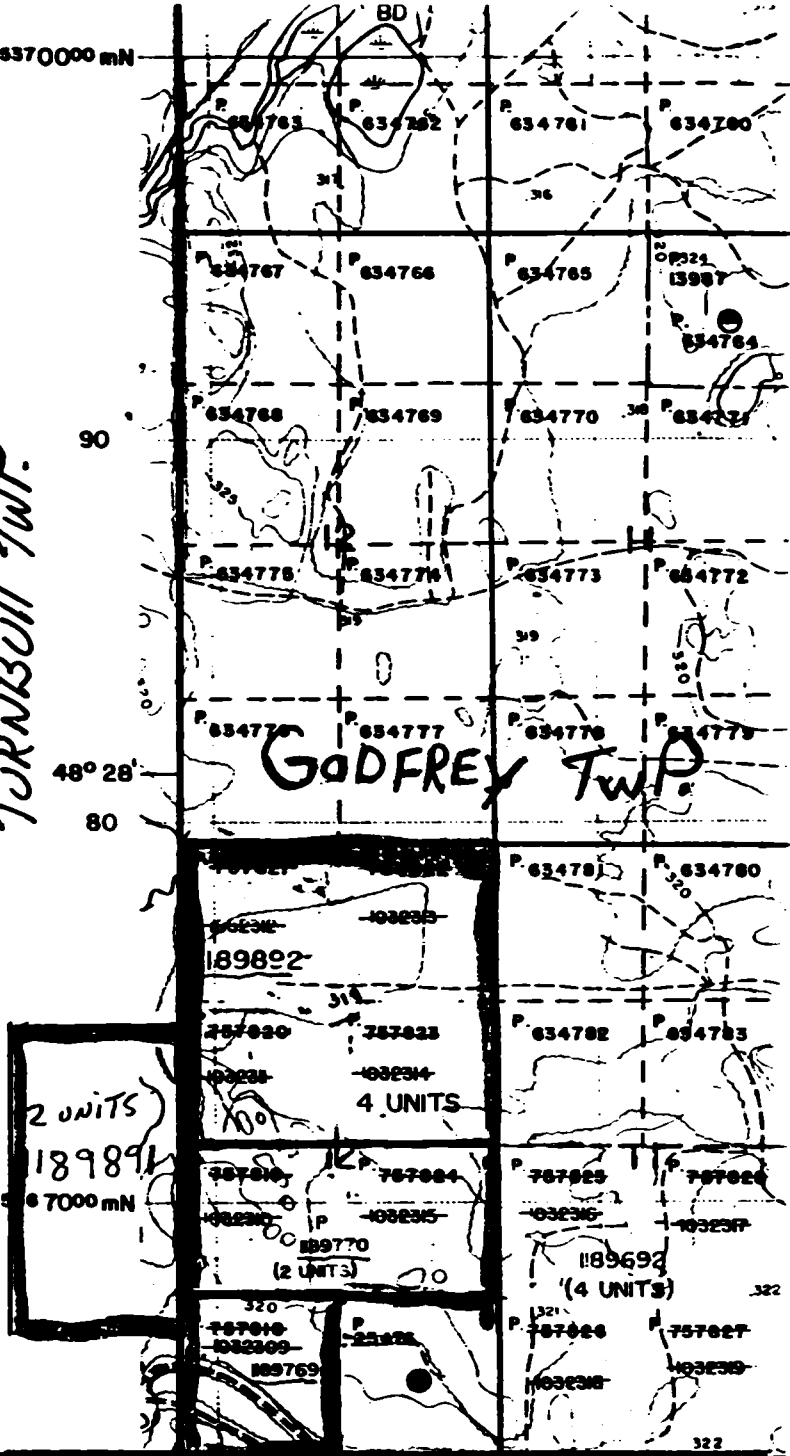

CARSOUEN

BRISTOL Twp

(Figure #2)

TOPO MAP

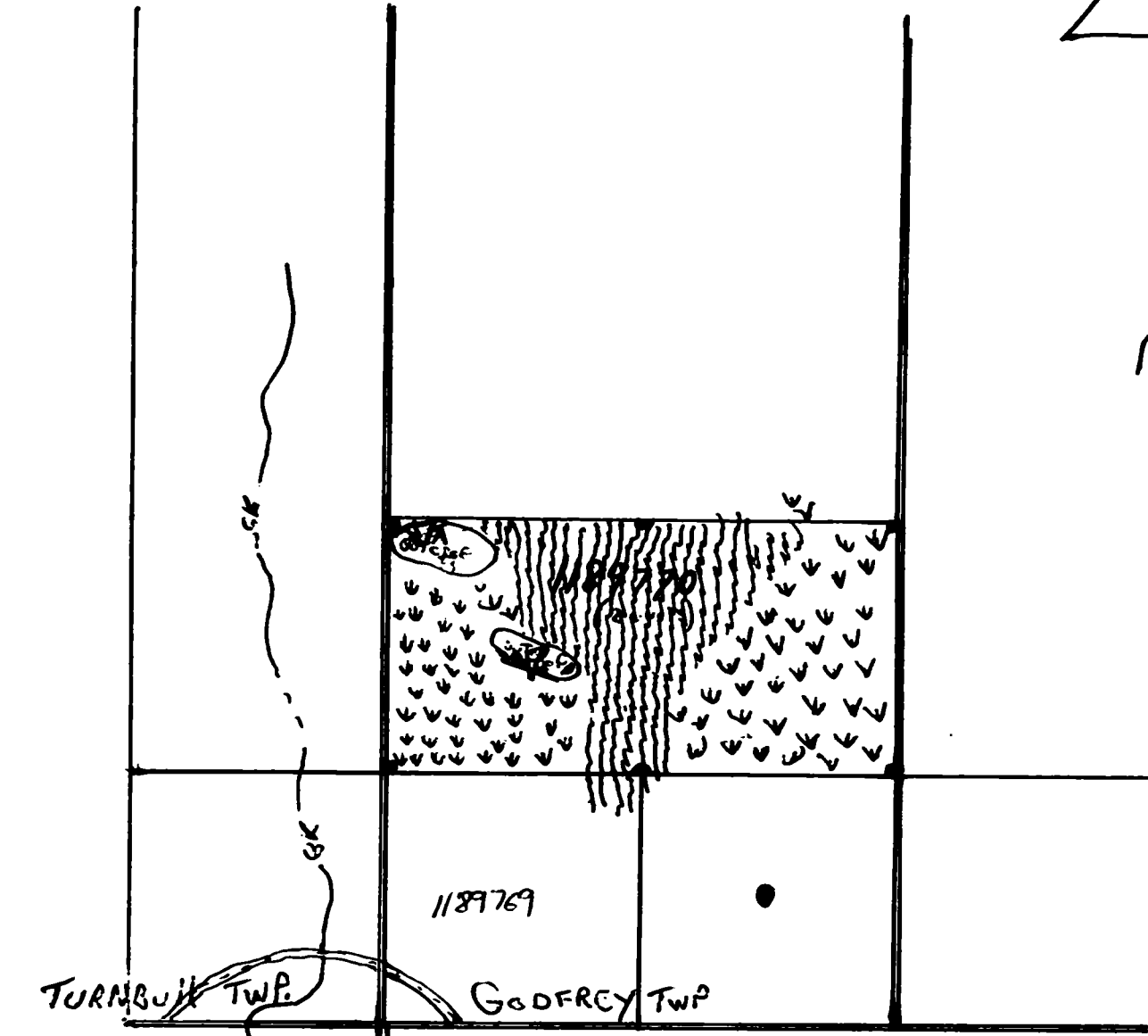
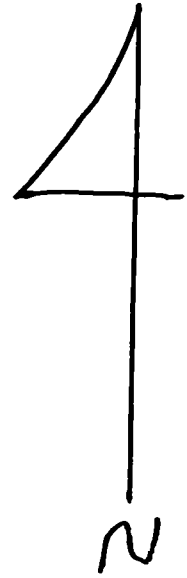

1189769

TURNBULL TWP.

GODFREY TWP.

CARSCUEN TWP.

BRISTOL TWP.

Fig # 3

- SAND ESCARP
- WET SWAMP
- OUT CROP
- TRENCHING
- OVER BURDEN
- ROAD
- CREEK
- TWP. LINE OR SURVEY LINE
- TREWNED AREA

LOCATION OF TRENCHING

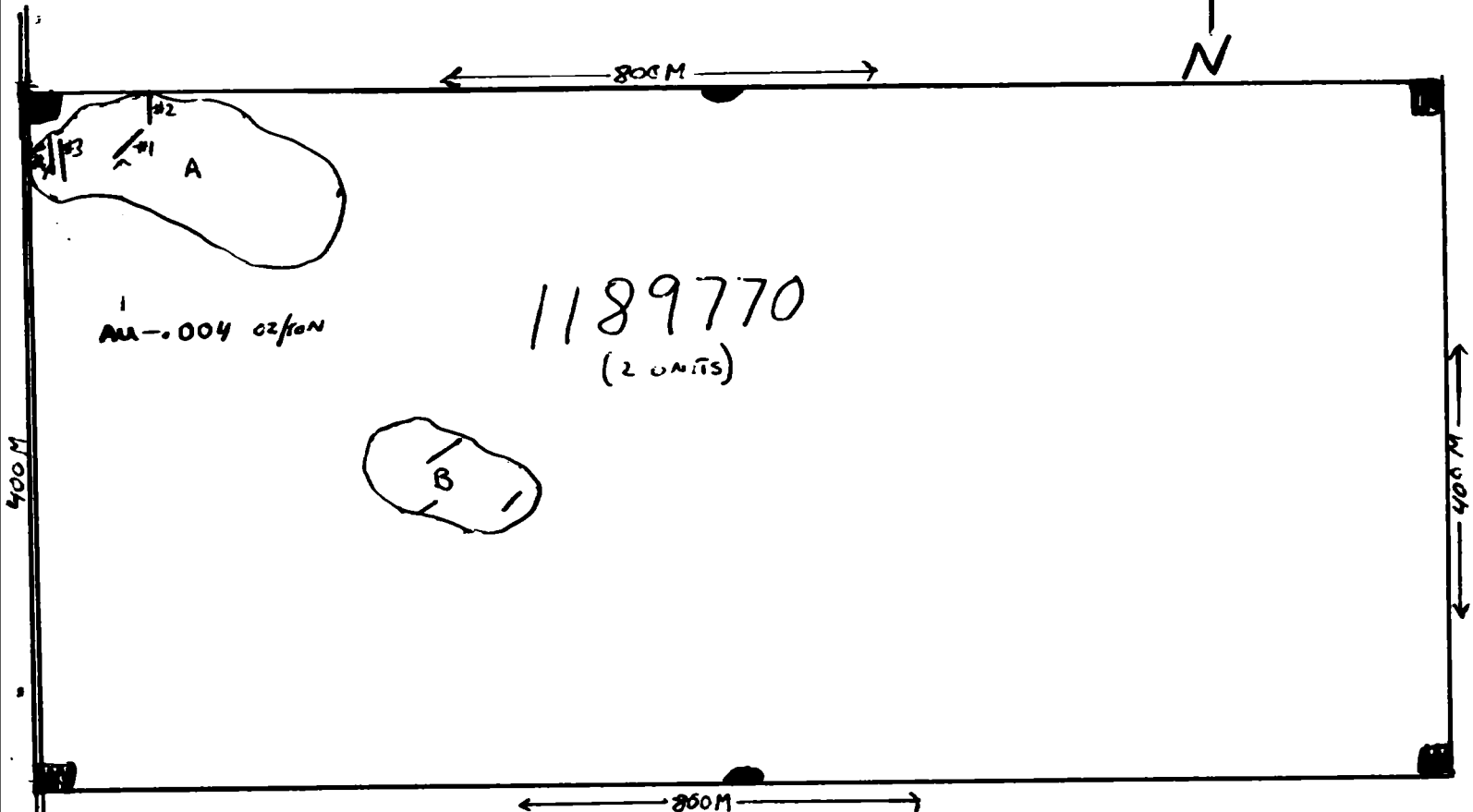
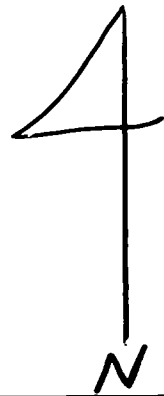

/ — QUARTS VEINS CHECKED

Fig #4

- #1 - CHALCOPYRITE, QUARTS (Au - .004 oz/ton)
- #2 - RUSTY QUARTS (Au - nil)
- #3 - { RUSTY QUARTS WITH RED COLOURING }
- #4 - { (Au - nil) }

3120 S. W. Highway
 Santa Fe, New Mexico
 87505

INVOICE

NO: 1001
 DATE: 11-2-78
 PAGE: 1 of 1

SOLD TO:

SHIP TO:

Billings & Mendenhall
 177 Hill Street
 Bismarck, North Dakota
 58102

Bismarck

Item Description

ITEM NO.	QUANTITY	UNIT	DESCRIPTION	G	P	UNIT PRICE	AMOUNT
	3	Code 1	An Assays			8.000	24.00
	4	Code 4	Sample Prep			3.000	12.00
			Cert #3W-2302-RA1				
			3-CST @ 7 %				3.00

COMMENTS:

Net 30 Days

TOTAL ▶



Established 1928

Swastika Laboratories

A Division of TSL / ASSAYERS INC.

Assaying - Consulting - Representation

Assay Certificate

3W-2302-RA1

Company: **R. MATHIEW**

Project:

Attn:

Date: **AUG-25-93**

Copy 1. 147 Pine St. N. Timmins Ont. P4N 6K9

2. Phone results to 264-7793

We hereby certify the following Assay of 4 rock samples submitted AUG-19-93 by .

Sample Number	Au oz / ton	Au oz / ton
1	0.004	0.004
2	NIL	
3	NIL	
4	NIL	

Certified by

P.O. Box 10, Swastika, Ontario P0K 1T0

Telephone (705) 642-3244

FAX (705) 642-3300



Personal information collected on this form is obtained under the authority of the Mining Act. This information will be used for correspondence. Questions about this collection should be directed to the Provincial Manager, Mining Lands, Ministry of Northern Development and Mines, Fourth Floor, 159 Cedar Street, Sudbury, Ontario, P3E 8A5, telephone (705) 870-7264.

2.15374

- Instructions:**
- Please type or print and submit in duplicate.
 - Refer to the Mining Act and Regulations for requirements of filing assessment work or consult the Mining Recorder.
 - A separate copy of this form must be completed for each Work Group.
 - Technical reports and maps must accompany this form in duplicate.
 - A sketch, showing the claims the work is assigned to, must accompany this form.

Recorded Holder(s) RICHARD MATHIEU		Client No. 165877
Address 147 PINE ST. N.		Telephone No. 264 7793
Mining Division PERCUPINE	Township/Area GODFREY	M or G Plan No.
Dates Work Performed From: JULY 3/93		To: JULY 9/93

Work Performed (Check One Work Group Only)

Work Group	Type
<input checked="" type="checkbox"/> Geotechnical Survey	PROSPECTING
<input type="checkbox"/> Physical Work, Including Drilling	
<input type="checkbox"/> Rehabilitation	
<input type="checkbox"/> Other Authorized Work	
<input type="checkbox"/> Assays	
<input type="checkbox"/> Assignment from Reserve	

RECEIVED
APR 07 1994
MINING LANDS BRANCH

RECORDED
MAR 15 1994
Receipt _____

Total Assessment Work Claimed on the Attached Statement of Costs \$ **947.00**

Note: The Minister may reject for assessment work credit all or part of the assessment work submitted if the recorded holder cannot verify expenditures claimed in the statement of costs within 30 days of a request for verification.

Persons and Survey Company Who Performed the Work (Give Name and Address of Author of Report)

Name	Address
SWASTIKA LABS	P.O. Box 10 SWASTIKA ONT. POKITO

(attach a schedule if necessary)

Certification of Beneficial Interest * See Note No. 1 on reverse side

I certify that at the time the work was performed, the claims covered in this work report were recorded in the current holder's name or held under a beneficial interest by the current recorded holder.	Date Mar 15/94	Recorded Holder or Agent (Signature) <i>Richard Mathieu</i>
----------------------------------------------------------------------------------------------------------------------------------------------------------------------------------------------------------	--------------------------	----------------------------------------------------------------

Certification of Work Report

I certify that I have a personal knowledge of the facts set forth in this Work report, and/or performed the work reported same during and/or after its completion and annexed report is true.		
Name and Address of Person Certifying RICHARD MATHIEU		
Telephone No. 264 7793	Date March 15/94	Certified By (Signature) <i>Richard Mathieu</i>

For Office Use Only

Total Value Cr. Recorded 947.00	Date Recorded MARCH 15th 94	Mining Recorder <i>White</i>	<div style="border: 2px solid black; padding: 5px; text-align: center;"> <p>RECEIVED (c) MAR 15 1994</p> <p>TB 4:10 PORCUPINE MINING DIVISION</p> </div>
	Deemed Approval Date JUNE 13th 94	Date Approved	
	Date Notice for Amendments Sent		



**Statement of Costs
for Assessment Credit**

**État des coûts aux fins
du crédit d'évaluation**

Mining Act/Loi sur les mines

Transaction No./N° de transaction

W9460-00034

Personal information collected on this form is obtained under the authority of the Mining Act. This information will be used to maintain a record and ongoing status of the mining claim(s). Questions about this collection should be directed to the Provincial Manager, Minings Lands, Ministry of Northern Development and Mines, 4th Floor, 159 Cedar Street, Sudbury, Ontario P3E 6A5, telephone (705) 670-7264.

Les renseignements personnels contenus dans la présente formule sont recueillis en vertu de la Loi sur les mines et serviront à tenir à jour un registre des concessions minières. Adresser toute question sur la collecte de ces renseignements au chef provincial des terrains miniers, ministère du Développement du Nord et des Mines, 159, rue Cedar, 4^e étage, Sudbury (Ontario) P3E 6A5, téléphone (705) 670-7264.

1. Direct Costs/Coûts directs

Type	Description	Amount Montant	Totals Total global
Wages Salaires	Labour 6 DAYS Main-d'oeuvre	150.00	906.00
	Field Supervision Supervision sur le terrain		
Contractor's and Consultant's Fees Droits de l'entrepreneur et de l'expert- conseil	Type ASSAYS	47.00	47.00
Supplies Used Fournitures utilisées	Type		
Equipment Rental Location de matériel	Type		
Total Direct Costs Total des coûts directs			947.00

2. Indirect Costs/Coûts indirects

** Note: When claiming Rehabilitation work indirect costs are not allowable as assessment work.
Pour le remboursement des travaux de réhabilitation, les coûts indirects ne sont pas admissibles en tant que travaux d'évaluation.

Type	Description	Amount Montant	Totals Total global
Transportation Transport	Type		
Food and Lodging Nourriture et hébergement	Receipt		
Mobilization and Demobilization Mobilisation et démobilisation			
Sub Total of Indirect Costs Total partiel des coûts indirects			
Amount Allowable (not greater than 20% of Direct Costs) Montant admissible (n'excédant pas 20 % des coûts directs)			
Total Value of Assessment Credit (Total of Direct and Allowable indirect costs)		Valeur totale du crédit d'évaluation (Total des coûts directs et indirects admissibles)	

Note: The recorded holder will be required to verify expenditures claimed in this statement of costs within 30 days of a request for verification. If verification is not made, the Minister may reject for assessment work all or part of the assessment work submitted.

Note : Le titulaire enregistré sera tenu de vérifier les dépenses demandées dans le présent état des coûts dans les 30 jours suivant une demande à cet effet. Si la vérification n'est pas effectuée, le ministre peut rejeter tout ou une partie des travaux d'évaluation présentés.

Filing Discounts

1. Work filed within two years of completion is claimed at 100% of the above Total Value of Assessment Credit.
2. Work filed three, four or five years after completion is claimed at 50% of the above Total Value of Assessment Credit. See calculations below:

Total Value of Assessment Credit	Total Assessment Claimed
	x 0.50 =

Remises pour dépôt

1. Les travaux déposés dans les deux ans suivant leur achèvement sont remboursés à 100 % de la valeur totale susmentionnée du crédit d'évaluation.
2. Les travaux déposés trois, quatre ou cinq ans après leur achèvement sont remboursés à 50 % de la valeur totale du crédit d'évaluation susmentionné. Voir les calculs ci-dessous.

Valeur totale du crédit d'évaluation	Évaluation totale demandée
	x 0,50 =

Certification Verifying Statement of Costs

I hereby certify:
that the amounts shown are as accurate as possible and these costs were incurred while conducting assessment work on the lands shown on the accompanying Report of Work form.

that as RICHARD MATHIEU I am authorized
(Recorded Holder, Agent, Position in Company)

to make this certification

Attestation de l'état des coûts

J'atteste par la présente :
que les montants indiqués sont le plus exact possible et que ces dépenses ont été engagées pour effectuer les travaux d'évaluation sur les terrains indiqués dans la formule de rapport de travail ci-joint.

Et qu'à titre de _____ je suis autorisé
(titulaire enregistré, représentant, poste occupé dans la compagnie)

à faire cette attestation.

Signature: Richard Mathieu Date: Mar 15/94



ntario

Ministry of
Northern Development
and Mines

Ministère du
Développement du Nord
et des Mines

Geoscience Approvals Office
933 Ramsey Lake Road
6th Floor
Sudbury, Ontario
P3E 6B5

Telephone: (705) 670-5853
Fax: (705) 670-5863

Our File: 2.15374
Transaction #: W9460.00034

May 30, 1994

Mining Recorder
Ministry of Northern
Development and Mines
60 Wilson Avenue
1st Floor
Timmins, Ontario
P4N 2S7

Dear Mr. White:

**RE: Approval of Assessment Work on mining claims 1189770 et al. in
Godfrey Township.**

The assessment credits for prospecting, section 9 of the Mining Act
Regulations, as listed on the original Report of Work, have been
approved as of May 30, 1994.

Please indicate this approval on the claim record sheets.

If you have any questions concerning this submission please contact
Dale Messenger at 670-5858.

Yours sincerely,

Ron C. Gashinski
Senior Manager, Mining Lands Section
Mining and Land Management Branch
Mines and Minerals Division

 DEM/l
Enclosures:

cc: Assessment Files Office
Toronto, Ontario

Resident Geologist
Timmins, Ontario

MAP SYMBOLOLOGY

Aerial Cableway	Pipeline (above ground)
Boundary	Railroad
International	Single Track
District, Township, Indian Reserve	Double Track
Approximate	Abandoned
Lot, Concession, Approximate	Turbine
Park Boundary	Highway, County
Bridge	Tennessee
Building	Access (road at daylight)
Chimney	Trail, Back Road (at night)
Cliff, Pit, Pile	Rapids
Contours	Double line river with multiple rapids
Approximate	Reservoir
Depression	River, Stream, Canal
Control Points	Approximate
Horizontal	Approximate
Vertical	Approximate
Culvert	Rock
Falls	Spot Elevation (base elevation) 1000
Double line river	Tower
Fence, Hedge, Well	Transmission Line
Feature Outlines (Cathedral Towers, etc.)	Poles
Flooded Land	Piers
Lock	Tunnel
Marsh or Swamp	Utility Poles
Mast	Wharf, Dock, Pier
Mine Head Frame	Wooded Area
Outcrop	

AREAS WITHDRAWN FROM DISPOSITION

- M.R.O. - MINING RIGHTS ONLY**
- S.R.O. - SURFACE RIGHTS ONLY**
- M+S - MINING AND SURFACE RIGHTS**
- ① - M.R.O. UNDER APPLICATION FOR AGRICULTURAL PURPOSES
- ② - IDENTIFIED AGRICULTURAL LAND - 26/8/82 (SUBJECT TO SEC. 41(1) OF THE MINING ACT)
- ③ - M.R.O. APPLICATION
- ④ - Pending S.R. Disposition under P.L.A.
- ⑤ - Pending proceeding land not open
- ⑥ - P.L.O. ONLY 11/15/85-85/5028
- ⑦ - M.R.O. AND SURFACE RIGHTS WITHDRAWN
- ⑧ - PROSPECTING, STAKING, SALE OR LEASE
- ⑨ - SECTION 36 OF THE MINING ACT 1900-1909 AND SURFACE RIGHTS REOPENED AND PROSPECTING, STAKING OUT, SALE AND LEASE UNDER SECTION 36 OF THE MINING ACT RSD 1980 (EFFECTIVE 01/01/80) AND DATED 01/01/80
- ⑩ - PENDING APPLICATION UNDER THE PUBLIC LANDS ACT WITHIN THE REG. DIV.
- ⑪ - M.R.O. AND SURFACE RIGHTS WITHDRAWN UNDER PROSPECTING, STAKING OUT, SALE OR LEASE UNDER SECTION 36 OF THE MINING ACT 1900-1909 (EFFECTIVE 01/01/80) AND DATED 01/01/80
- ⑫ - M.R.O. AND SURFACE RIGHTS REQUIRED FOR PROSPECTING, STAKING OUT, SALE OR LEASE UNDER SECTION 36 OF THE MINING ACT 1900-1909 (EFFECTIVE 01/01/80) AT 7:00 AM EAST. (EFFECTIVE 01/01/80) AND DATED 01/01/80

THE INFORMATION THAT APPEARS ON THIS MAP HAS BEEN COMPILED FROM VARIOUS SOURCES, AND ACCURACY IS NOT GUARANTEED THOSE WISHING TO STAKE MINING CLAIMS SHOULD CONSULT WITH THE MINING RECORDER, MINISTRY OF NORTHERN DEVELOPMENT AND MINES, FOR ADDITIONAL INFORMATION ON THE STATUS OF THE LANDS SHOWN HEREON

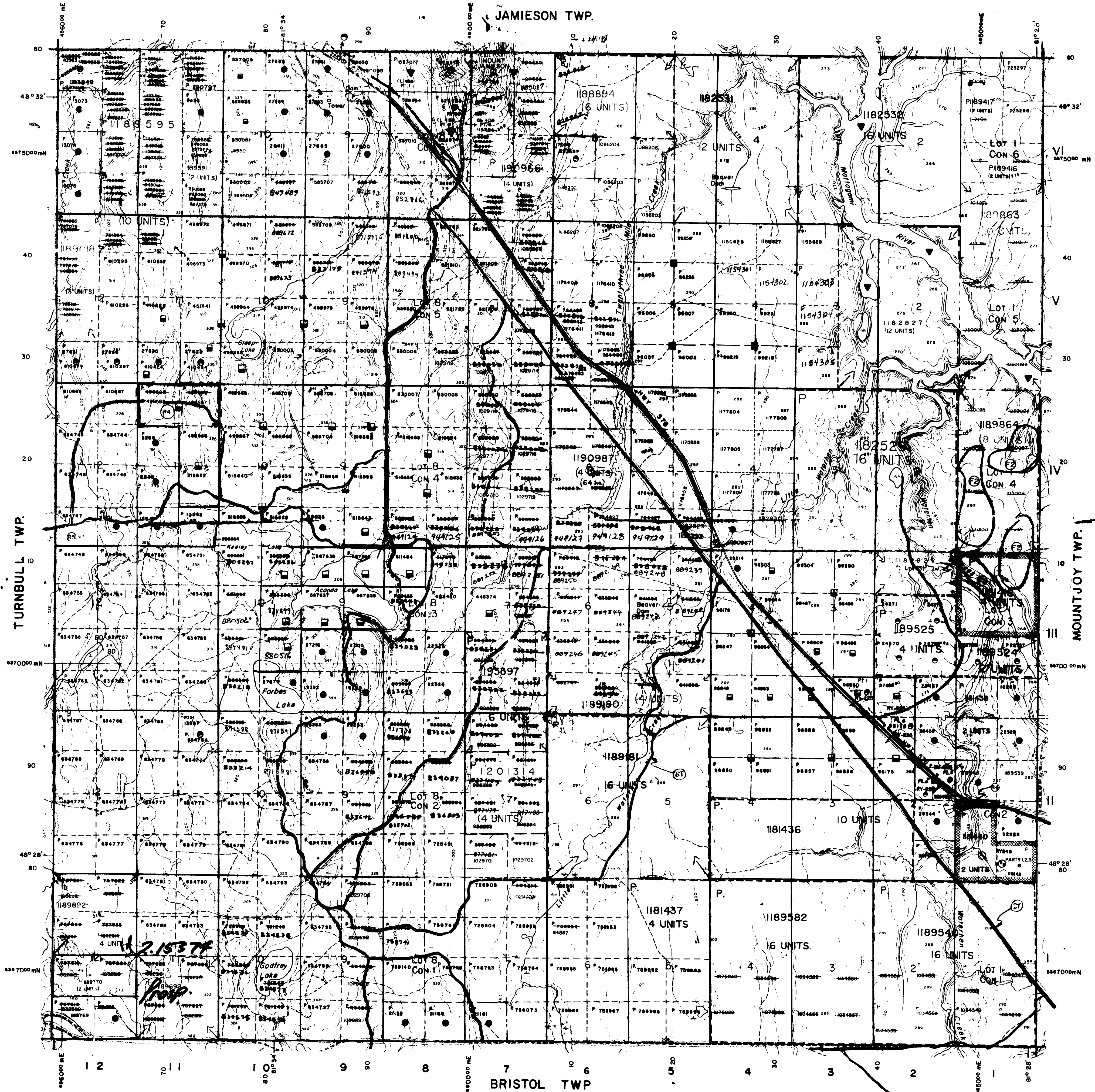

DISPOSITION OF CROWN LANDS

TYPE OF DOCUMENT	SYMBOL
PATENT, SURFACE & MINING RIGHTS	○
SURFACE RIGHTS ONLY	○
MINING RIGHTS ONLY	○
LEASE, SURFACE & MINING RIGHTS	○
SURFACE RIGHTS ONLY	○
MINING RIGHTS ONLY	○
LICENCE OF OCCUPATION	○
ORDER-IN-COUNCIL	○
RESERVATION	○
CANCELLED	○
SAND & GRAVEL	○

NOTE: MINING RIGHTS IN PARCELS PATENTED PRIOR TO MAY 6, 1913, VESTED IN ORIGINAL PATENTEES BY THE PUBLIC LANDS ACT # 80 1970, CHAP. 300, SEC. 65, SUBSEC. 1

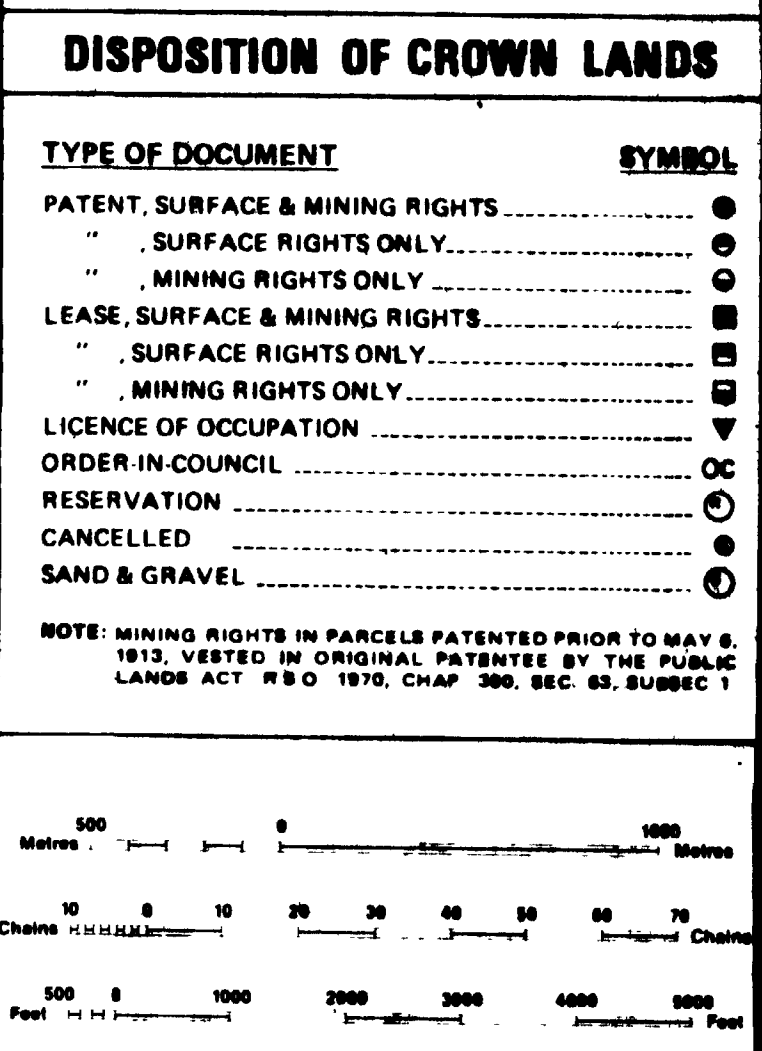

NOTES

FLOODING RIGHTS ON EITHER SIDE OF THE MATTAGAMI RIVER TO H.E.R.C.

LICENCE OF OCCUPATION LOCATED WITHIN LOTS 7 & 8 IN CONCESSION G, BEING PARTS 1, 2, AND 3 ON A PLAN OF LOCATION CL. 435, ISSUED JUNE 11, 1985 FOR SURFACE RIGHTS ONLY TO KANSQUOTIA SHIP REPORTS LIMITED. LICENCE DOCUMENT AND PLAN OF SURVEY AVAILABLE ON LAND ROLL FILE.

① THIS TWP. IS SUBJECT TO FOREST ACTIVITIES IN 1993. FURTHER INFORMATION AVAILABLE ON FILE.

② THIS TWP. IS SUBJECT TO FOREST ACTIVITY IN 1993. FURTHER INFORMATION ON FILE.

③ - PROPOSED SNOWMOBILE TRAIL NOT CE REC'D 93-MAY-20

MAR 2 1985
PORCUPINE MINING DIVISION

TOWNSHIP
GODFREY
M.N.S. ADMINISTRATIVE DISTRICT
TIMMINS
MINING DIVISION
PORCUPINE
LAND TITLES / REGISTRY DIVISION
COCHRANE

Ministry of Natural Resources
Land Management Branch
Ontario

ORIGINAL COMPILED JULY 1984 Number: **G-3991**
REVISED