



42A05NE0092 2.16772 BRISTOL

010

GEOPHYSICAL REPORT  
ON THE  
BRISTOL TOWNSHIP PROPERTY  
MAGNETOMETER SURVEY  
LOCATED IN  
BRISTOL TOWNSHIP - PORCUPINE MINING DIVISION  
FOR  
PELANGIO LARDER MINES LTD.

2.16772

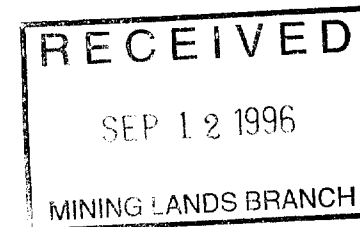

Submitted by: R.J. Meikle  
Rayan Exploration Ltd.  
July 1996

*Deal # 2.3860*



42A05NE0092 2.16772 BRISTOL

010C

TABLE OF CONTENTS

INTRODUCTION.....	1
LOCATION AND ACCESS.....	1
CLAIMS.....	1
PERSONNEL.....	2
GEOLOGY.....	2
GEOPHYSICAL WORK PROGRAM.....	3
MAGNETOMETER SURVEY.....	3
SURVEY RESULTS.....	4
RECOMMENDATIONS AND CONCLUSIONS.....	4
CERTIFICATE.....	5

LIST OF FIGURES

LOCATION MAP	FIG. 1
REGIONAL LOCATION MAP	FIG. 2
CLAIM	FIG. 3

APPENDIX

MAGNETOMETER SPECIFICATIONS.....	APPENDIX A
----------------------------------	------------

LIST OF MAPS

CONTOURED and POSTED MAGNETOMETER SURVEY .....	1:5000
--	--------

## INTRODUCTION

Rayan Exploration Limited of Timmins, Ontario was hired by Pelangio Larder Mines Ltd. to conduct a Total Field Magnetometer Survey on a group of 4 claims (7 units), located in Bristol Township. This report describes the parameters and results of the survey.

The purpose of the survey was to map the magnetic susceptibility to help interpret the geology and areas to do follow up work on. A subsequent Geological Mapping program and I.P. Survey is planned based in part on the Magnetic Survey results.

## LOCATION AND ACCESS

The property is located in the south/central part of Bristol Township, approximately 18km southwest of the City of Timmins, Cochrane District, Porcupine Mining Division, Ontario (see figs. 1, 2, 3).

Access to the property was gained via Hwy 101 west for approx. 23km, then south on Hwy 144, 6km to the Tatachikapika River. A logging road goes east then northeast across Thorneloe Twp., parallel and just west of the river through the property in southern Bristol Twp. This road continues north through the property and on to Hwy 101 but is only driveable on the north part.

## CLAIM STATUS

The Property is comprised of 4 contiguous, unpatented mining claims (7 units) in Bristol Twp., Porcupine Mining Division, Ontario.

The claim numbers are as follows:

1202989	( 2 units)	Bristol Township
1201513	( 3 units)	Bristol Township
1201511	( 1 unit)	Bristol Township
1025234	( 1 unit)	Bristol Township

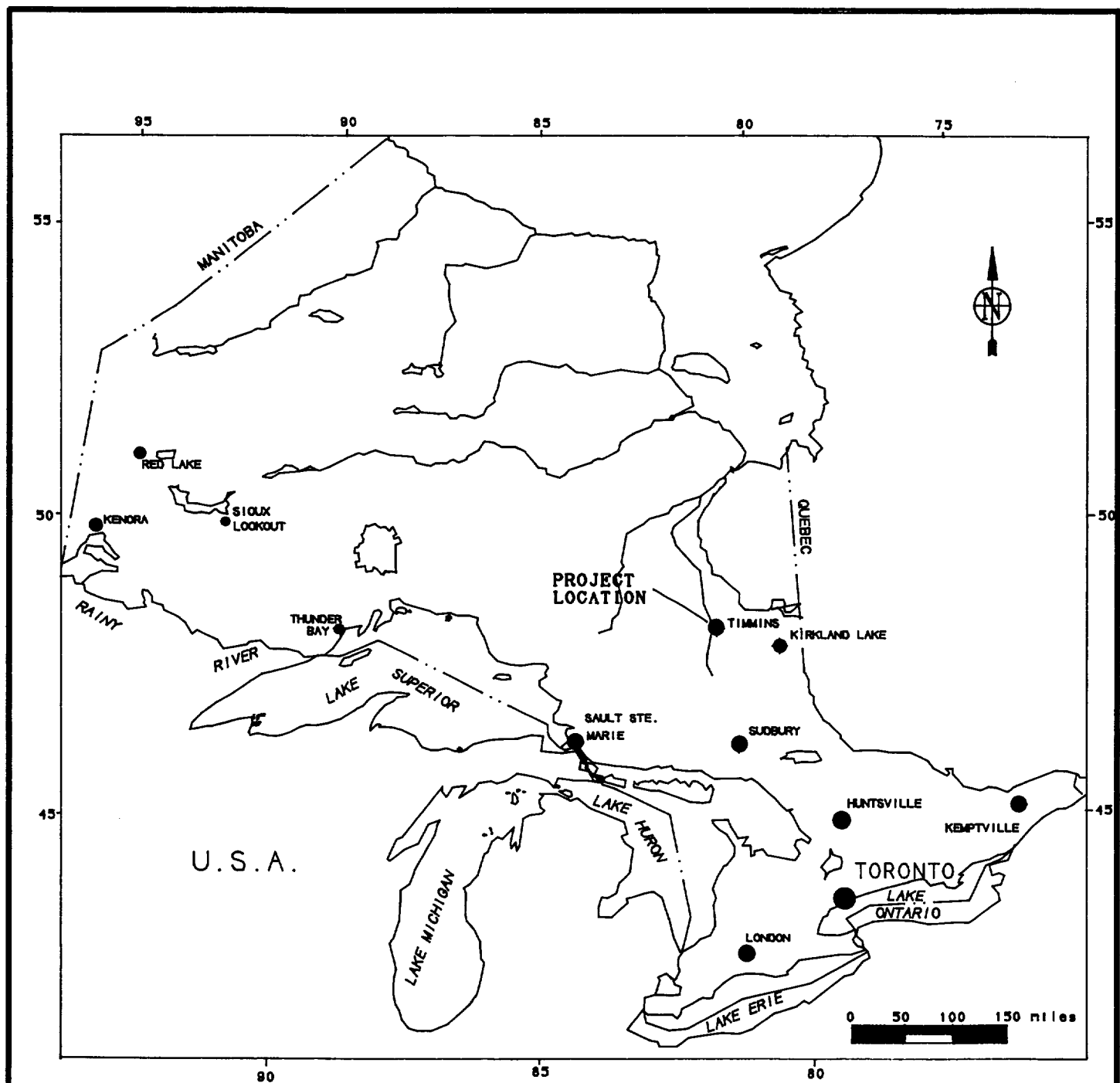

# PROVINCE OF ONTARIO

FIG 1

PELANGIO LARDER MINES LTD.

BRISTOL TOWNSHIP PROPERTY

LOCATION MAP

Date: \_\_\_\_\_ Scale: 1" = 150 mi N.T.S.: 42A/ND

Drawn: R.M. Approved: R.M. File: LCC

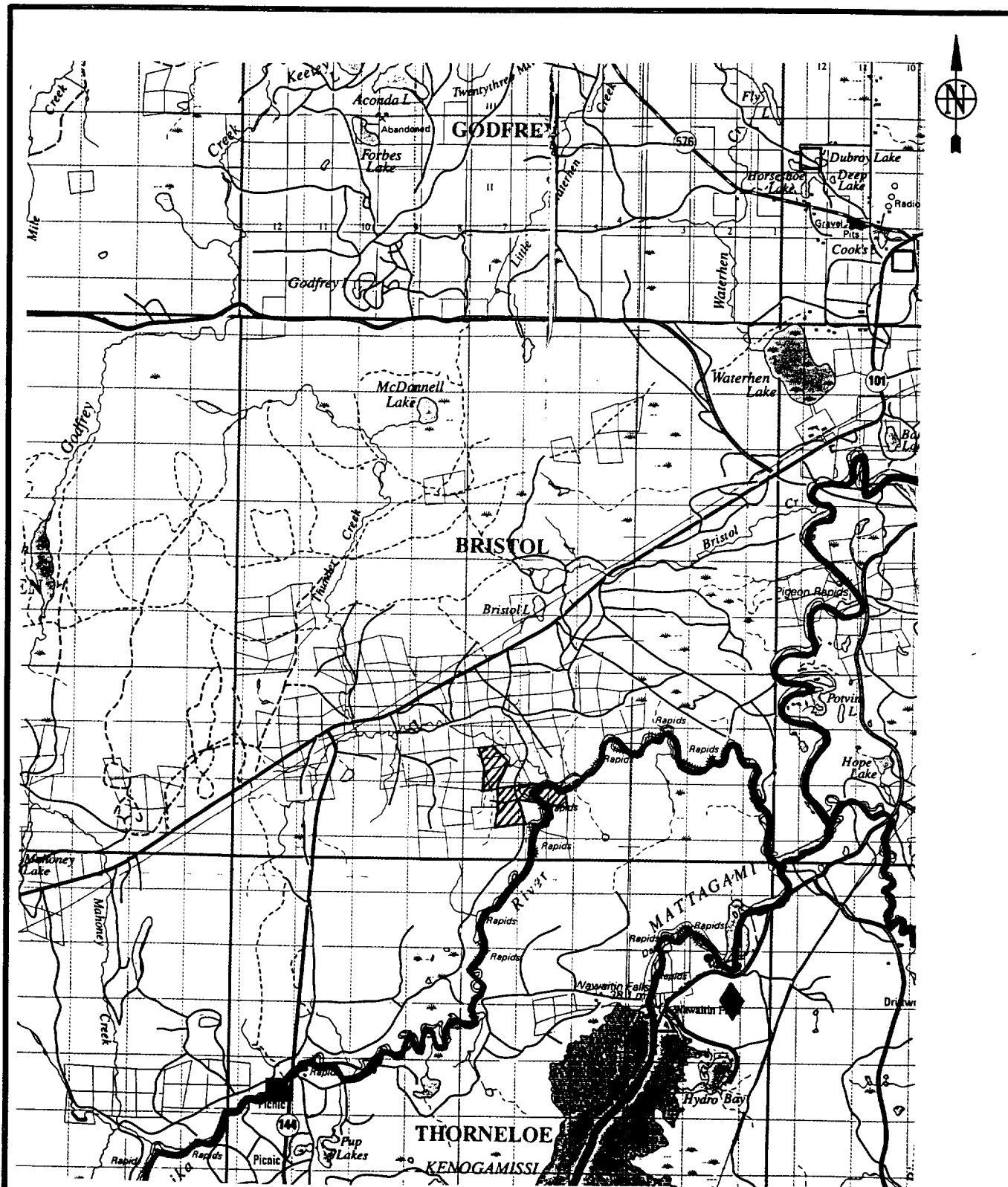

FIG 2

Client: PELANGIO LARDER MINES LTD

Property: BRISTOL TWP PROPERTY

Title:

REGIONAL LOCATION MAP

Drawn: SDA

Checked: RJM

Date: JULY/96

Township: BRISTOL

Province: ONT

N.Y.S.: 42A/3W

Scale: 1:100000

Drawn: SDA



RAYAN

EXPLORATION LTD

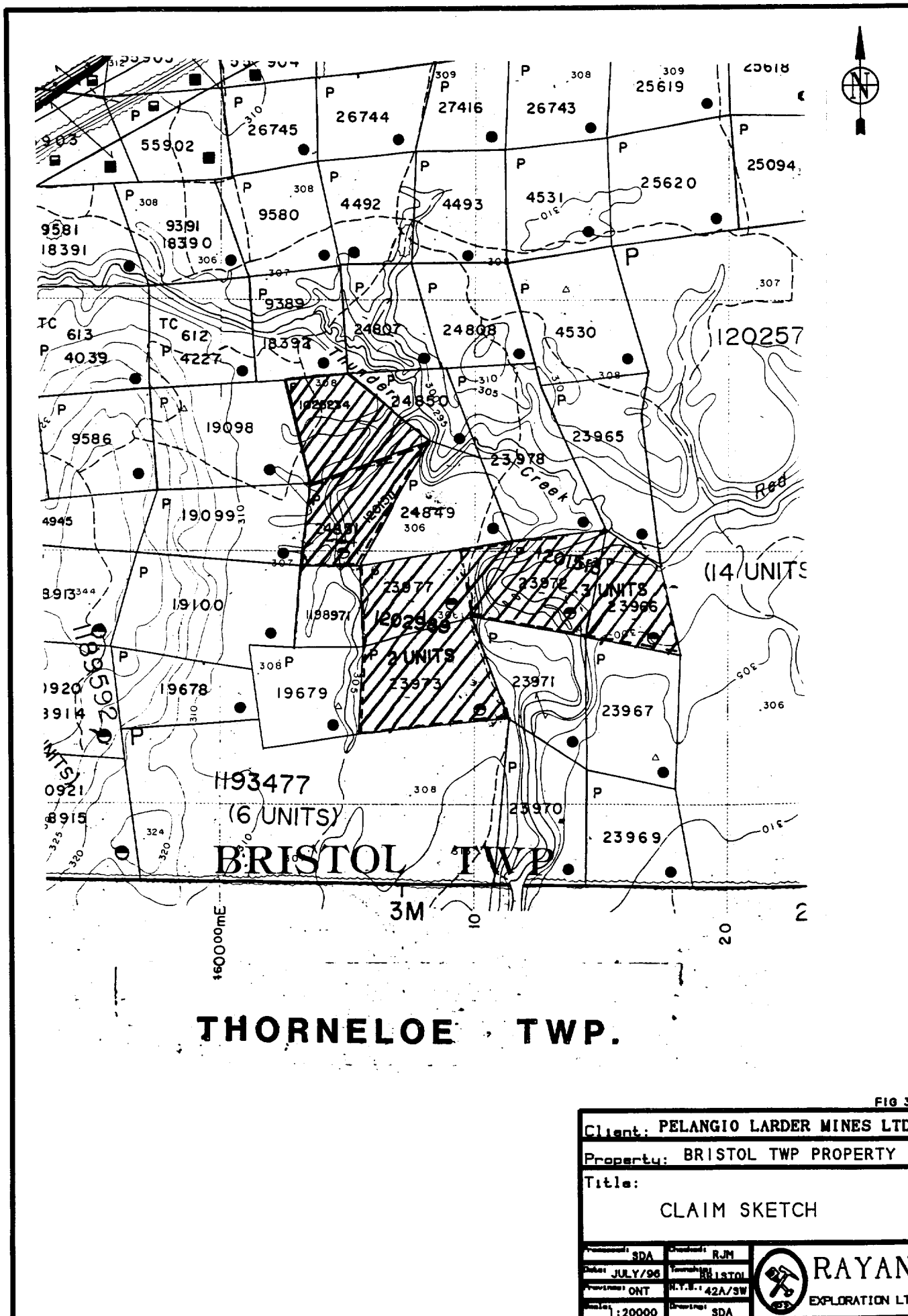

### PERSONNEL

The people directly involved in this program were all employed by Rayan Exploration Limited, during July, 1996, and are as follows:

Lanny Anderson.....Timmins  
Aurel Chaumont.....Timmins

All work was supervised by R.J. Meikle, Timmins.

### GEOLOGY

The property is shown on the Timmins-Kirkland Lake Map No. 2205. to be situated within the Abitibi Greenstone Belt which covers much of northeastern Ontario and northwestern Quebec.

Generally this belt is underlain by a variety of mafic to felsic volcanics and related sediments as well as felsic to ultramafic intrusive.

Map 2205. Timmins Kirkland Lake Geological Compilation Series show the property to be underlain by Metasediments with northwest striking diabase dikes.





### SURVEY RESULTS

The results of the Magnetometer Survey done on the Bristol Township Property show a relatively uniform magnetic susceptibility across the property with the exception of narrow magnetic high striking slightly west of north through the mid-western part of the property. This feature is interpreted to be a diabase dike and is shown on OGS Geological Map No. 2205 as such.

The magnetic results do not appear to suggest any geological change on the property other than the above mentioned dike, and are consistent with the magnetic signature associated with the sediments believed to exist on the property.

### RECOMMENDATIONS AND CONCLUSIONS

The results of the current Magnetometer Survey indicate that the property is possibly entirely underlain by sediments with the exception of an intrusive dike.

Because of the close proximity to the recent Band-Ore gold discovery to the south of the property, in Thorneloe Township, an I.P. Survey is recommended on the entire grid as well as possibly filling in the area on the east part not covered by the current survey because of the river. A Pole-Dipole electrode array is recommended to better penetrate the overburden. Care should be taken to avoid the interpreted dike area, especially for any follow up drilling.

CERTIFICATION

I, Raymond Joseph Meikle of Timmins, Ontario hereby certify that:

1. I hold a three year Technologist Diploma from the Haileybury School of Mines, Haileybury, Ontario, obtained in May 1975.

2. I have been practising my profession since 1973 in Ontario, Quebec, Nova Scotia, New Brunswick, Newfoundland, NWT, Manitoba, Germany and Chile.

3. I have been employed directly with Teck Corporation, Metallgesellschaft Canada Ltd. Sabina Industries, .S. Middleton Exploration Services Ltd., self employed 1979-1985 (Rayan Exploration Ltd.) and currently with Rayan Exploration Ltd.

4. I have based conclusions and recommendations contained in this report on knowledge of the area, my previous experience and on the results of the field work conducted on the property during 1996.

5. I hold no interest, directly or indirectly in this property, nor do I expect to receive any interest or considerations from the property other than professional and contract fees for services rendered.

Dated this 24th day of July, 1996  
at Timmins, Ontario.

  
R.J. Meikle

APPENDIX A  
EDA OMNI PLUS MAGNETOMETER

# OMNI PLUS VLF/Magnetometer System



## Major Benefits of the OMNI PLUS

- Combined VLF/Magnetometer/Gradiometer System
  - No Orientation Required
  - Three VLF Magnetic Parameters Recorded
  - Automatic Calculation of Fraser Filter
  - Calculation of Ellipticity
  - Automatic Correction of Primary Field Variations
  - Measurement of VLF Electric Field
-

## Specifications\*

Frequency Tuning Range . . . . .	15 to 30 kHz, with bandwidth of 150 Hz; tuning range accommodates new Puerto Rico station at 28.5 kHz
Transmitting Stations Measured . . . . .	Up to 3 stations can be automatically measured at any given grid location within frequency tuning range
Recorded VLF Magnetic Parameters . . . . .	Total field strength, total dip, vertical quadrature (or alternately, horizontal amplitude)
Standard Memory Capacity . . . . .	800 combined VLF magnetic and VLF electric measurements as well as gradiometer and magnetometer readings
Display . . . . .	Custom designed, ruggedized liquid crystal display with built-in heater and an operating temperature range from $-40^{\circ}\text{C}$ to $+55^{\circ}\text{C}$ . The display contains six numeric digits, decimal point, battery status monitor, signal strength status monitor and function descriptors.
RS232C Serial I/O Interface . . . . .	2400 baud rate, 8 data bits, 2 stop bits, no parity
Test Mode . . . . .	A. Diagnostic Testing (data and programmable memory) B. Self Test (hardware)
Sensor Head . . . . .	Contains 3 orthogonally mounted coils with automatic tilt compensation
Operating Environmental Range . . . . .	$-40^{\circ}\text{C}$ to $+55^{\circ}\text{C}$ ; 0 - 100% relative humidity; Weatherproof
Power Supply . . . . .	Non-magnetic rechargeable sealed lead-acid 18V DC battery cartridge or belt; 18V DC disposable battery belt; 12V DC external power source for base station operation only.
<b>Weights and Dimensions</b>	
Instrument Console . . . . .	2.8 kg, 128 x 150 x 250 mm
Sensor Head . . . . .	2.1 kg, 130 dia. x 130 mm
VLF Electronics Module . . . . .	1.1 kg, 40 x 150 x 250 mm
Lead Acid Battery Cartridge . . . . .	1.8 kg, 235 x 105 x 90 mm
Lead Acid Battery Belt . . . . .	1.8 kg, 540 x 100 x 40 mm
Disposable Battery Belt . . . . .	1.2 kg, 540 x 100 x 40 mm

\*Preliminary

EDA Instruments Inc.,  
4 Thornccliffe Park Drive,  
Toronto, Ontario  
Canada M4H 1H1  
Telex: 06 23222 EDA TOR,  
Cables: Instruments Toronto  
(416) 425-7800

In USA,  
EDA Instruments Inc.,  
5151 Ward Road,  
Wheat Ridge, Colorado  
U.S.A. 80033  
(303) 422-9112

Printed in Canada

Personal information collected on this form is obtained under the authority of the Mining Act. This information will be used for correspondence. Questions about this collection should be directed to the Provincial Manager, Mining Lands, Ministry of Northern Development and Mines, Fourth Floor, 159 Cedar Street, Sudbury, Ontario, P3E 6A5, telephone (705) 670-7264.

- Instructions:
- Please type or print and submit in duplicate.
  - Refer to the Mining Act and Regulatory Recorder.
  - A separate copy of this form must
  - Technical reports and maps must
  - A sketch, showing the claims the v



900

Recorded Holder(s) <i>Relangio Harder Mines Limited &amp; Kevin Fido</i>		Client No. <i>180621-131784</i>
Address <i>% Cedar Hill, Connaught Ontario P0N 1A0</i>		Telephone No. <i>705-363-3100</i>
Mining Division <i>Porcupine</i>	Township/Area <i>Bristol Township</i>	M or G Plan No. <i>G-3998</i>
Date Work Performed From: <i>July 17, 1996</i>		To: <i>July 24, 1996.</i>

Work Performed (Check One Work Group Only)

Work Group	Type
<input checked="" type="checkbox"/> Geotechnical Survey	<i>Line Cutting and Magnetometer survey</i>
<input type="checkbox"/> Physical Work, Including Drilling	
<input type="checkbox"/> Rehabilitation	
<input type="checkbox"/> Other Authorized Work	
<input type="checkbox"/> Assays	
<input type="checkbox"/> Assignment from Reserve	

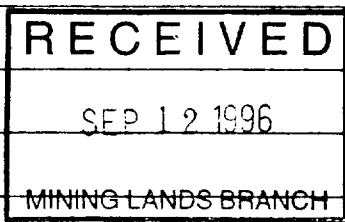

Total Assessment Work Claimed on the Attached Statement of Costs \$ *4108.00*

Note: The Minister may reject for assessment work credit all or part of the assessment work submitted if the recorded holder cannot verify expenditures claimed in the statement of costs within 30 days of a request for verification.

Persons and Survey Company Who Performed the Work (Give Name and Address of Author of Report)

Name	Address
<i>Ray Meikle - Rayan Exploration</i>	<i>- 676 Murray Street Timmins Ont.</i>

(attach a schedule if necessary)

Certification of Beneficial Interest \* See Note No. 1 on reverse side

I certify that at the time the work was performed, the claims covered in this work report were recorded in the current holder's name or held under a beneficial interest by the current recorded holder.	Date <i>July 25/96</i>	Recorded Holder or Agent (Signature) <i>[Signature]</i>
--	---------------------------	--

Certification of Work Report

I certify that I have a personal knowledge of the facts set forth in this Work report, having performed the work or witnessed same during and/or after its completion and annexed report is true.		
Name and Address of Person Certifying <i>Ingrid Hibbard - % Cedar Hill, Connaught, Ontario P0N 1A0</i>		
Telephone No. <i>705-363-3100</i>	Date <i>July 25/96</i>	Certified By (Signature) <i>[Signature]</i>

For Office Use Only

Total Value Cr. Recorded	Date Recorded	Mining Recorder <i>Jay White</i>	
	Deemed Approval Date <i>Oct 26/96</i>	Date Approved	
	Date Notice for Amendments Sent		





Ministry of  
Northern Development  
and Mines

Ministère du  
Développement du Nord  
et des mines

**Statement of Costs  
for Assessment Credit**

**État des coûts aux fins  
du crédit d'évaluation**

Mining Act/Loi sur les mines

Transaction No./N° de transaction

W9660.00465

2.16772

Personal information collected on this form is obtained under the authority of the Mining Act. This information will be used to maintain a record and ongoing status of the mining claim(s). Questions about this collection should be directed to the Provincial Manager, Minings Lands, Ministry of Northern Development and Mines, 4th Floor, 159 Cedar Street, Sudbury, Ontario P3E 6A5, telephone (705) 670-7264.

Les renseignements personnels contenus dans la présente formule sont recueillis en vertu de la Loi sur les mines et serviront à tenir à jour un registre des concessions minières. Adresser toute question sur la collecte de ces renseignements au chef provincial des terrains miniers, ministère du Développement du Nord et des Mines, 159, rue Cedar, 4<sup>e</sup> étage, Sudbury (Ontario) P3E 6A5, téléphone (705) 670-7264.

**1. Direct Costs/Coûts directs**

Type	Description	Amount Montant	Totals Total global
<b>Wages Salaires</b>	Labour Main-d'oeuvre		
	Field Supervision Supervision sur le terrain		
<b>Contractor's and Consultant's Fees Droits de l'entrepreneur et de l'expert- conseil</b>	Type Line cutting + magnetometer Survey	4108	4108-
<b>Supplies Used Fournitures utilisées</b>	Type		
<b>Equipment Rental Location de matériel</b>	Type		
<b>Total Direct Costs Total des coûts directs</b>			<b>4108-</b>

**2. Indirect Costs/Coûts indirects**

\*\* Note: When claiming Rehabilitation work Indirect costs are not allowable as assessment work.  
Pour le remboursement des travaux de réhabilitation, les coûts indirects ne sont pas admissibles en tant que travaux d'évaluation.

Type	Description	Amount Montant	Totals Total global
<b>Transportation Transport</b>	Type		
<b>Food and Lodging Nourriture et hébergement</b>			
<b>Mobilization and Demobilization Mobilisation et démobilisation</b>			
<b>Sub Total of Indirect Costs Total partiel des coûts indirects</b>			
<b>Amount Allowable (not greater than 20% of Direct Costs) Montant admissible (n'excédant pas 20 % des coûts directs)</b>			
<b>Total Value of Assessment Credit (Total of Direct and Allowable Indirect costs)</b>		<b>Valeur totale du crédit d'évaluation (Total des coûts directs et indirects admissibles)</b>	<b>4108-</b>

Note: The recorded holder will be required to verify expenditures claimed in this statement of costs within 30 days of a request for verification. If verification is not made, the Minister may reject for assessment work all or part of the assessment work submitted.

Note : Le titulaire enregistré sera tenu de vérifier les dépenses demandées dans le présent état des coûts dans les 30 jours suivant une demande à cet effet. Si la vérification n'est pas effectuée, le ministre peut rejeter tout ou une partie des travaux d'évaluation présentés.

**Filing Discounts**

1. Work filed within two years of completion is claimed at 100% of the above Total Value of Assessment Credit.
2. Work filed three, four or five years after completion is claimed at 50% of the above Total Value of Assessment Credit. See calculations below:

Total Value of Assessment Credit	Total Assessment Claimed
	x 0.50 =

**Remises pour dépôt**

1. Les travaux déposés dans les deux ans suivant leur achèvement sont remboursés à 100 % de la valeur totale susmentionnée du crédit d'évaluation.
2. Les travaux déposés trois, quatre ou cinq ans après leur achèvement sont remboursés à 50 % de la valeur totale du crédit d'évaluation susmentionné. Voir les calculs ci-dessous.

Valeur totale du crédit d'évaluation	Évaluation totale demandée
	x 0,50 =

**Certification Verifying Statement of Costs**

I hereby certify:  
that the amounts shown are as accurate as possible and these costs were incurred while conducting assessment work on the lands shown on the accompanying Report of Work form.

that as PRESIDENT I am authorized  
(Recorded Holder, Agent, Position in Company)

to make this certification

**Attestation de l'état des coûts**

J'atteste par la présente :  
que les montants indiqués sont le plus exact possible et que ces dépenses ont été engagées pour effectuer les travaux d'évaluation sur les terrains indiqués dans la formule de rapport de travail ci-joint.

Et qu'à titre de \_\_\_\_\_ je suis autorisé  
(titulaire enregistré, représentant, poste occupé dans la compagnie)

à faire cette attestation.

Signature [Signature] Date July 25/96



# INVOICE

7000 101 EXPLOREATION LTD

1000 101 STREET  
 1000 101 STREET  
 1000 101 STREET

DATE: 1998  
 PAGE: 1/1

IN CONNECTION WITH  
 FOR  
 1000 101 STREET

GST NO. R116488156

DATE	DESCRIPTION	GST	UNIT PRICE	AMOUNT
9-13	- CONSULTING	1	275.00	275.00
9-13	- RECONSTRUCTED SURVEY	1	35.00	35.00
1-13	- 4 COPIES	1	600.00	600.00
	3 - GST @ 7.0%			157.72
			<b>2 167 7 2</b>	

REMARKS

Thank you for your attention to this. Have a nice day!

**TOTAL ► 4,127.72**

157

Ministry of  
Northern Development  
and Mines

Ministère du  
Développement du Nord  
et des Mines



October 18, 1996

Geoscience Assessment Office  
933 Ramsey Lake Road  
6th Floor  
Sudbury, Ontario  
P3E 6B5

Gary White  
Mining Recorder  
60 Wilson Avenue, 1st Floor  
Timmins, ON  
P4N 2S7

Telephone: (705) 670-5853  
Fax: (705) 670-5863

Dear Sir or Madam:

Submission Number: 2.16772

**Subject: Transaction Number(s): W9660.00465**

---

After reviewing the Work Report(s) we have prepared this letter and the attached summary, which lists the results of our review. Requirements of the Assessment Work Regulation may not have been fully met. Please examine the summary to determine the next course of action concerning the identified Work Report(s).

NOTE: The 90 day deemed approval provision, subsection 6(7) of the Assessment Work Regulation, is no longer in effect for this submission.

PLEASE NOTE ANY REQUESTED REVISIONS MUST BE SUBMITTED IN DUPLICATE.

If the anniversary dates for the mining claims affected by this correspondence have not passed, a number of options are available. Please contact the Mining Recorder to discuss these options.

If you have any questions regarding this correspondence, please contact Steve Beneteau at (705) 670-5855.

Yours sincerely,

A handwritten signature in black ink, appearing to read "Ron C. Gashinski".

ORIGINAL SIGNED BY  
Ron C. Gashinski  
Senior Manager, Mining Lands Section  
Mines and Minerals Division

## Work Report Assessment Results

---

**Submission Number:** 2.16772

**Date Correspondence Sent:** October 18, 1996

**Assessor:** Steve Beneteau

---

<b>Transaction Number</b>	<b>First Claim Number</b>	<b>Township(s) / Area(s)</b>	<b>Status</b>	<b>Approval Date</b>
W9660.00465	1025234	BRISTOL	Approval	October 17, 1996

**Section:**

14 Geophysical MAG

**Correspondence to:**

Mining Recorder  
Timmins, ON

Resident Geologist  
Timmins, ON

Assessment Files Library  
Sudbury, ON

**Recorded Holder(s) and/or Agent(s):**

Ingrid Hibbard  
PELANGIO - LARDER MINES, LIMITED  
CONNAUGHT, Ontario

JOHN KEVIN FILO  
TIMMINS, Ontario

MAP SYMBOLOLOGY

Aerial Cowlway	Pipeline (above ground)
Boundary	Railroad
International	Single Track
District, Township	Double Track
Indian Reserve	Abandoned
Approximate	Unimproved
Lot, Concession	Road
Approximate	Highway, County
Park Boundary	Traverse
Bridge	Alleys (road or daylight)
Road, Railroad	Manicured (driveway)
Building	Trail, Back Road
Chimney	(garage alley)
Cliff, Pit, Pile	Rapids
Contours	Double line river
Interpretation	with multiple rapids
Approximate	Reservoir
Depression	River, Stream, Canal
Control Points	Approximate
Horizontal	assessment
Vertical	fraction of flow
Culvert	Rock
Falls	wharf
Double line river	hoop
with multiple rapids	Spot Elevation
Fence, Hedge, Wall	(true elevation)
Feature Outline	Tower
(construction features, etc.)	Transmission Line
Flooded Land	Poles
Lock	Piers
Marsh or Swamp	Tunnel
Moat	Utility Poles
Mine Head Frame	Wharf, Dock, Pier
Outcrop	Wooded Area

AREAS WITHDRAWN FROM DISPOSITION

M.R.O. - MINING RIGHTS ONLY	File
S.R.O. - SURFACE RIGHTS ONLY	S.R.O. 164584
M + S - MINING AND SURFACE RIGHTS	

- MINING AND SURFACE RIGHTS WITHDRAWN FROM PROSPECTING, STAKING, SALE OR LEASE - SECTION 36 OF THE MINING ACT, R.S.O. 1990 - ORDER NO. W-48018 DATED 06-OCT-30
- MINING AND SURFACE RIGHTS RE-OPENED TO PROSPECTING, STAKING OUT, SALE OR LEASE UNDER SECTION 35 OF THE MINING ACT, R.S.O. 1990 - ORDER NO. O-22/192 DATED 92-AUG-03 (CLAIM NO'S P-48341 TO P-48348 INCL. CLAIM NO'S P-48349 & P-48350 TO P-48356 INCL. AND P-48355 TO P-48357 INCL.)
- MINING AND SURFACE RIGHTS WITHDRAWN FROM PROSPECTING, STAKING, SALE OR LEASE - SECTION 36 OF THE MINING ACT, R.S.O. 1990 - ORDER NO. W-50196 DATED 96-MAY-28
- THIS TWP. SUBJECT TO FOREST ACTIVITY IN 1992/93. FURTHER INFORMATION AVAILABLE ON FILE.
- MINING AND SURFACE RIGHTS RE-OPENED TO PROSPECTING, STAKING OUT, SALE OR LEASE UNDER SECTION 35 OF THE MINING ACT, R.S.O. 1990 - ORDER NO. O.P. 219/92 DATED 92-SEP-30 AT 7:00 AM E.S.T. (CLAIM NO'S P-28888 TO P-28922 INCL. AND P-28923 TO P-28932 INCL.)
- MINING AND SURFACE RIGHTS RE-OPENED TO PROSPECTING, STAKING OUT, SALE OR LEASE UNDER SECTION 35 OF THE MINING ACT, R.S.O. 1990 - ORDER NO. O.P. 259/92 DATED 92-NOV-08 AT 7:00 AM E.S.T. (CLAIM NO'S P-45521 TO P-45533 INCL.)
- MINING AND SURFACE RIGHTS RE-OPENED TO PROSPECTING, STAKING OUT, SALE OR LEASE UNDER SECTION 35 OF THE MINING ACT, R.S.O. 1990 - ORDER NO. O.P. 259/92 DATED 92-NOV-08 AT 7:00 AM E.S.T. (CLAIM NO'S P-45521 TO P-45533 INCL.)

THE INFORMATION THAT APPEARS ON THIS MAP HAS BEEN COMPILED FROM VARIOUS SOURCES AND ACCURACY IS NOT GUARANTEED. THOSE WISHING TO STAKE MINING CLAIMS SHOULD CONSULT WITH THE MINING RECORDER, MINISTRY OF NORTHERN DEVELOPMENT AND MINES, FOR ADDITIONAL INFORMATION ON THE STATUS OF THE LANDS SHOWN HEREON.

KEY PLAN For O.B.M. Map

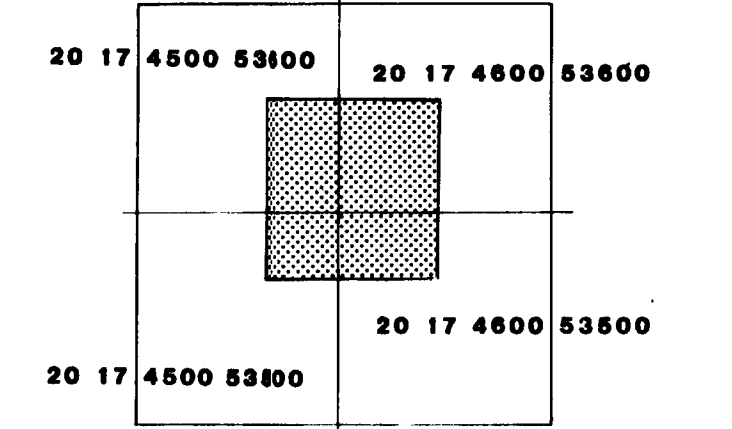

not to scale

GODFREY TWP. G-

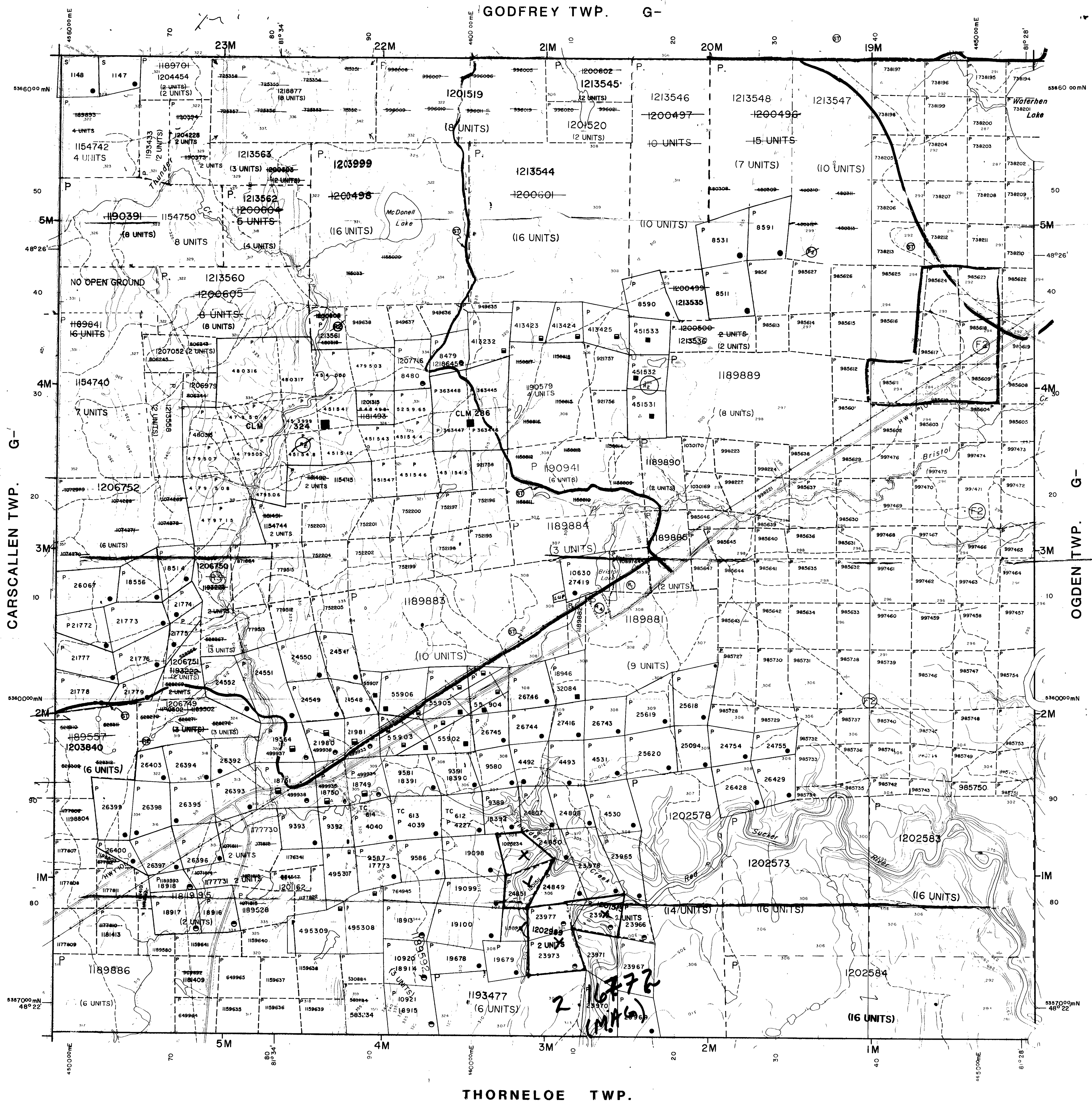

LEGEND

HIGHWAY AND ROUTE No.	Symbol
OTHER ROADS	Symbol
TRAILS	Symbol
SURVEYED LINES, TOWNSHIPS, BASE LINES, ETC.	Symbol
LOTS, MINING CLAIMS, PARCELS, ETC.	Symbol
UNSURVEYED LINES	Symbol
LOT LINES	Symbol
PARCEL BOUNDARY	Symbol
MINING CLAIMS ETC.	Symbol
RAILWAY AND RIGHT OF WAY	Symbol
UTILITY LINES	Symbol
NON-PERENNIAL STREAM	Symbol
FLOODING OR FLOODING RIGHTS	Symbol
SUBDIVISION OR COMPOSITE PLAN	Symbol
RESERVATIONS	Symbol
ORIGINAL SHORELINE	Symbol
MARSH OR MUSKEG	Symbol
MINES	Symbol
TRAVERSE MONUMENT	Symbol

DISPOSITION OF CROWN LANDS

TYPE OF DOCUMENT	SYMBOL
PATENT, SURFACE & MINING RIGHTS	Symbol
SURFACE RIGHTS ONLY	Symbol
MINING RIGHTS ONLY	Symbol
LEASE, SURFACE & MINING RIGHTS	Symbol
SURFACE RIGHTS ONLY	Symbol
MINING RIGHTS ONLY	Symbol
LICENCE OF OCCUPATION ONLY	Symbol
ORDER IN COUNCIL	Symbol
RESERVATION	Symbol
CANCELLED	Symbol
SAND & GRAVEL	Symbol

NOTE: MINING RIGHTS IN PARCELS PATENTED PRIOR TO MAY 6, 1913, VESTED IN ORIGINAL PATENTEE BY THE PUBLIC LANDS ACT, R.S.O. 1970, CHAP. 380, SEC. 63, SUBSEC. 1

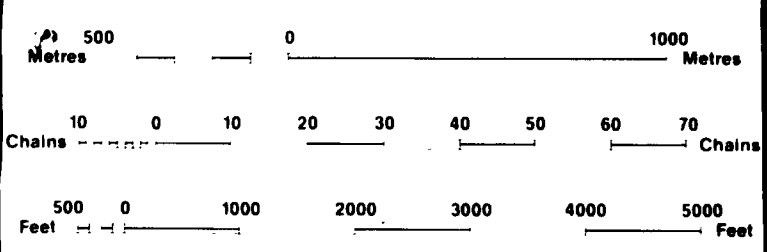

SCALE 1:20 000 ZONE 17

- APPLICATION PENDING UNDER THE PUBLIC LANDS ACT NOTICE RECEIVED 95-DEC-21 SNOWMOBILE TRAILS
- APPLICATION FOR CROWN LAND UNDER THE PUBLIC LANDS ACT NOTICE RECEIVED 95-MAY-5 CGS EXCAVATION TOP SOIL HOLDING STORAGE ETC.
- THIS TWP. SUBJECT TO FOREST ACTIVITY IN 1990/96. AREAS DESIGNATED EXACTLY AS SUBMITTED BY MNR TIMMINS.

w 9660.00465  
TOWNSHIP  
**BRISTOL**  
M.N.R. ADMINISTRATIVE DISTRICT  
**TIMMINS**  
MINING DIVISION  
**PORCUPINE**  
LAND TITLES / REGISTRY DIVISION  
**COCHRANE**

Ministry of Natural Resources  
Land Management Branch  
RECEIVED  
SEP 12 1996  
ORIGINAL COMPLETION JULY 1984  
G-3998

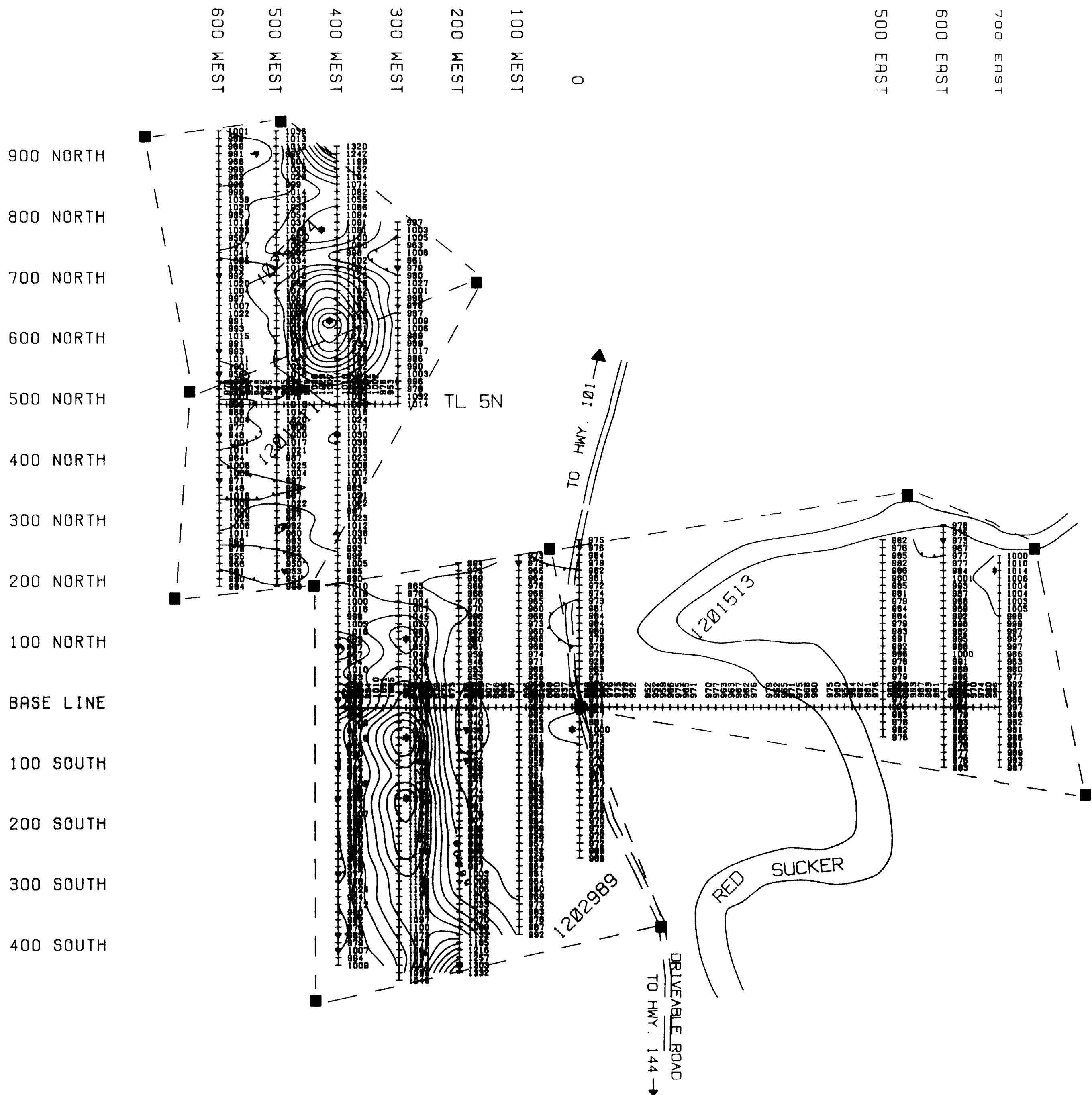

LEGEND

INSTRUMENT: EDA OMNI PROTON PRECESSION MAGNETOMETER  
 PARAMETERS MEASURED: EARTH'S TOTAL MAGNETIC FIELD (NANO-TESLAS)  
 READING INTERVAL: 12.5 M  
 CONTOUR INTERVAL: 25 NANO TESLAS  
 DIURNAL CORRECTION METHOD: RECORDING OMNI BASE STATION  
 DATUM SUBTRACTED: 57000 nT  
 TOTAL SURVEY COVERAGE: 10 Km

2.16372



Client: PELANGIO LARDER MINES LTD.

Property: BRISTOL TOWNSHIP PROPERTY

Title: TOTAL FIELD MAGNETOMETER SURVEY

Processed: R.J. MEIKLE	Checked: RJM
Date: JULY 1998	Township: BRISTOL
Province: ONT.	N.T.S.: 42A/SW
Scale: 1:5,000	Drawing: R341MA0

**RAYAN**  
EXPLORATION LTD.  
CONTRACT/CONSULTING GEOPHYSICS  
TIMMINS, ONTARIO  
(705)-268-4866