



42405NE0095 2 16818 BRISTOL

010

EVALUATION REPORT
OF CLAIMS
LOCATED IN BRISTOL TOWNSHIP
PORCUPINE MINING DIVISION
FOR
COPPER DOME MINES LTD.

By
J.G. Burns & Associates
190 Graye Crescent, Timmins, Ontario, P4N 8K8

July 9, 1996



42A05NE0095 2 16818 BRISTOL

010C

TABLE OF CONTENTS

Table of Content.....	i
Table of Illustrations.....	ii
INTRODUCTION.....	1
PROPERTY.....	2
LOCATION AND ACCESS.....	2
PHYSIOGRAPHY.....	4
EXPLORATION HISTORY	
-Pre Cortez Exploration Limited.....	5
-Cortez Exploration Limited.....	5
-Wolfram Kuehne.....	5
-Dome Exploration (Canada) Limited.....	5
-Utah Mines Limited.....	6
-Chevron Minerals Ltd.....	6
-R. Poirier.....	6
-Regional.....	6
PROPERTY VISIT.....	7
GENERAL AND PROPERTY GEOLOGY.....	8
EXPLORATION POTENTIAL.....	9
RECOMMENDATIONS AND COSTS	
-Phase 1.....	13
-Phase 2.....	14
CONCLUSIONS.....	14
REFERENCES.....	15
CERTIFICATE.....	16

TABLE OF ILLUSTRATIONS

APPENDICES

APPENDIX I	
Claim Abstracts.....	17
APPENDIX II	
Calculation of Exploration Expenditures.....	18
APPENDIX III	
Assessment Files Reviewed.....	21
APPENDIX IV	
Description of Samples Collected July 1, 1996.....	27

LIST OF FIGURES

Figure 1	Location of Gold Showings and Deposits.....	After Page 1
Figure 2	Claim Map Bristol Township.....	Back Pocket
Figure 3	Location Map.....	After Page 3
Figure 4a	1984 Aerial Photograph.....	After Page 3
Figure 4b	1991 Aerial Photograph.....	After Page 3
Figure 5	Location of Assessment Work.....	After Page 4
Figure 6	Compilation of Exploration Results.....	After Page 4
Figure 7	General Geology.....	After Page 8
Figure 8	Property Geology.....	After Page 9

LIST OF TABLES

TABLE 1	Claims Data.....	3
TABLE 2	Proposed Budget.....	12

LIST OF PHOTOS

PHOTO 1	Washout and Beaver Dam at Bristol Creek.....	After Page 7
PHOTO 2	Overgrowth at Trench # 4.....	After Page 7
PHOTO 3	Shear Exposed in Trench # 6.....	After Page 7
PHOTO 4	Quartz Veins in Place in Trench # 6.....	After Page 7
PHOTO 5	Line 0W of Poirier Grid at Access Road.....	After Page 7

INTRODUCTION

Copper Dome Mines Ltd. (CDM) have signed an option agreement with Mr. Roland Poirier, of Timmins Ontario, whereby CDM may acquire a 100% interest (subject to a 2% NSR, and payments of \$50,000 cash and 250,000 shares staged over a four year period) in 15 unpatented mineral claims located in Bristol Township Ontario. Subsequent to the signing, the principals of CDM requested the preparation of an evaluation report to be based upon a review of all available exploration data, a field visit and discussions with persons familiar with the area. Recommendations were to be included, if deemed warranted, for additional work programs on areas of the property that had not received adequate attention in the past.

The general area of the property is particularly active at the moment following the discovery of a significant gold zone approximately 12km to the SSE in Thorneloe Township by Band-Ore Resources Ltd. (**Figure 1**). Contributing to the activity are the preponderance of gold showings in the area, including one on the Poirier claims and the Holmer deposit, which has a significant resource of 720,000 tons grading 0.11 opt (Energy, Mines and Resources).

The request for the report was originally made to Mr. Kevin Filo, of Timmins Ontario, who due to time constraints imposed by previous commitments, contacted the writer to undertake its preparation. Review and compilation of exploration data on file at the Resident Geologist in Timmins was conducted between June 28 and 30, 1996. A property visit to inspect veins exposed in old trenches, check on the condition of grid lines, search for drill hole collars, etc. was conducted on July 1, 1996.

COPPER DOME MINES LTD.

ASE Symbol : CPJ
 Claim Units : 15
 Hectares : 243
 Acres : 600

1022-470 Granville St.
 Vancouver, B.C.
 Canada V6C-1V5
 TEL : (604) 689-0289
 FAX : (604) 689-0288
 Toll Free in U.S.A. : 800-665-3712

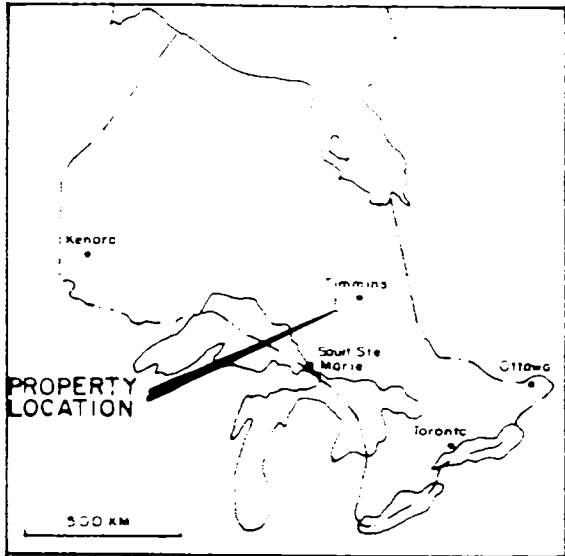

LEGEND

- Copper Dome Holdings
- Others
- Gold showings
- Gold deposits

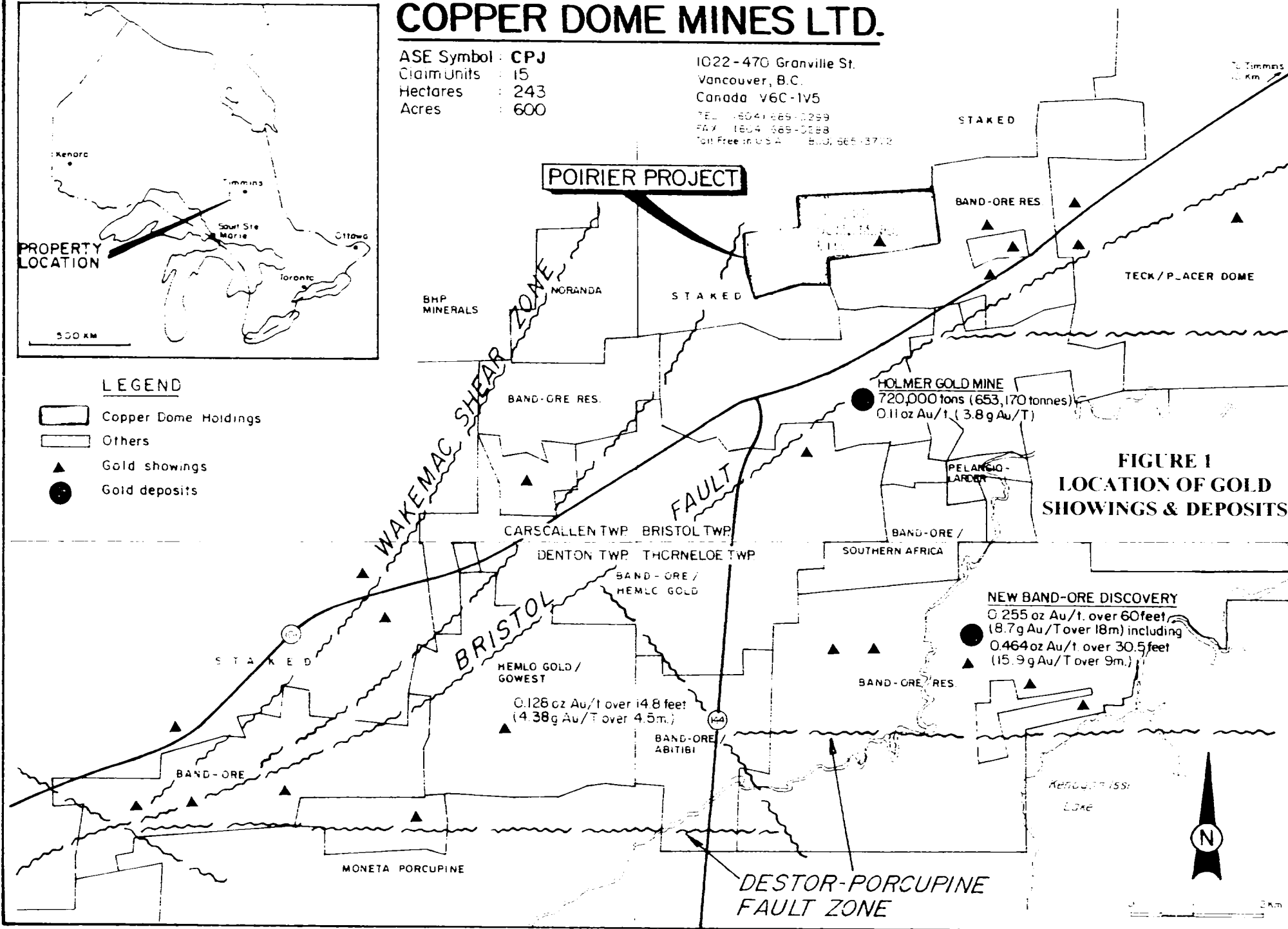

PROPERTY

The property consists of a single block of 15 unpatented, contiguous mineral claims situated in Bristol Township, Porcupine Mining Division, Ontario (**Figure 2**). Each claim is nominally 16 hectares in area, but the entire block, as scaled from the claim map, covers approximately 265 hectares.

Pertinent data with respect to the status of the claims, i.e. recording dates, assessment work requirements, etc. are listed in **Table 1**. Abstracts for each of the claims are presented in **Appendix I**. To date an estimated \$76,654 (May 1996 constant dollar base) have been spent on the claims. Details with respect to the calculation of this value are presented in **Appendix II**.

LOCATION AND ACCESS

The property is situated north of Highway 101 in west central Bristol Township approximately 17km west of Timmins, Ontario (**Figure 3**). It lies within NTS map quadrant 42 A 5. Centre of property coordinates are approximately 48° 24.5' north latitude by 81° 31.5' west longitude.

Access to the property is gained by a network of bush (former logging) roads connecting with Highway 101, and best seen on the aerial photographs (**Figures 4a & 4b**). Both entrances to the property are currently impassable. The western road, from just south of the property boundary, is heavily over grown with scrub. On the eastern road the culvert at Bristol Creek has been washed out, and the road flooded due to a beaver dam.

TABLE 1 - Claims Data

Claim No.	Date Recorded	Date Work Req'd By	Excess Credits	Amount of Work Req'd
P 752195	21/09/83	21/09/96	\$0	\$400
P 752196	21/09/83	21/09/96	0	400
P 752197	21/09/83	21/09/96	0	400
P 752198	21/09/83	21/09/96	0	400
P 752199	21/09/83	21/09/96	0	400
P 752200	21/09/83	21/09/97	0	400
P 752201	21/09/83	21/09/97	0	400
P 752202	21/09/83	21/09/96	0	400
P 752203	21/09/83	21/09/96	0	400
P 752204	21/09/83	21/09/96	0	400
P 752205	21/09/83	21/09/96	0	400
P 779512	19/03/84	19/11/96*	0	400
P 779513	19/09/84	19/11/96*	0	400
P 779515	19/09/84	19/11/96*	0	400
P 871664	08/10/85	08/10/97	0	400

Note: * Denotes claim currently under extension.

Summary:

9 claims require \$400 of work each on or before Sept. 21, 1996. If required an extension may be requested.

3 claims are currently under extension and require work to be filed on or before Nov. 19, 1996.

2 claims are in good standing until Sept. 21, 1997.

1 claim is in good standing until Oct. 8, 1997.

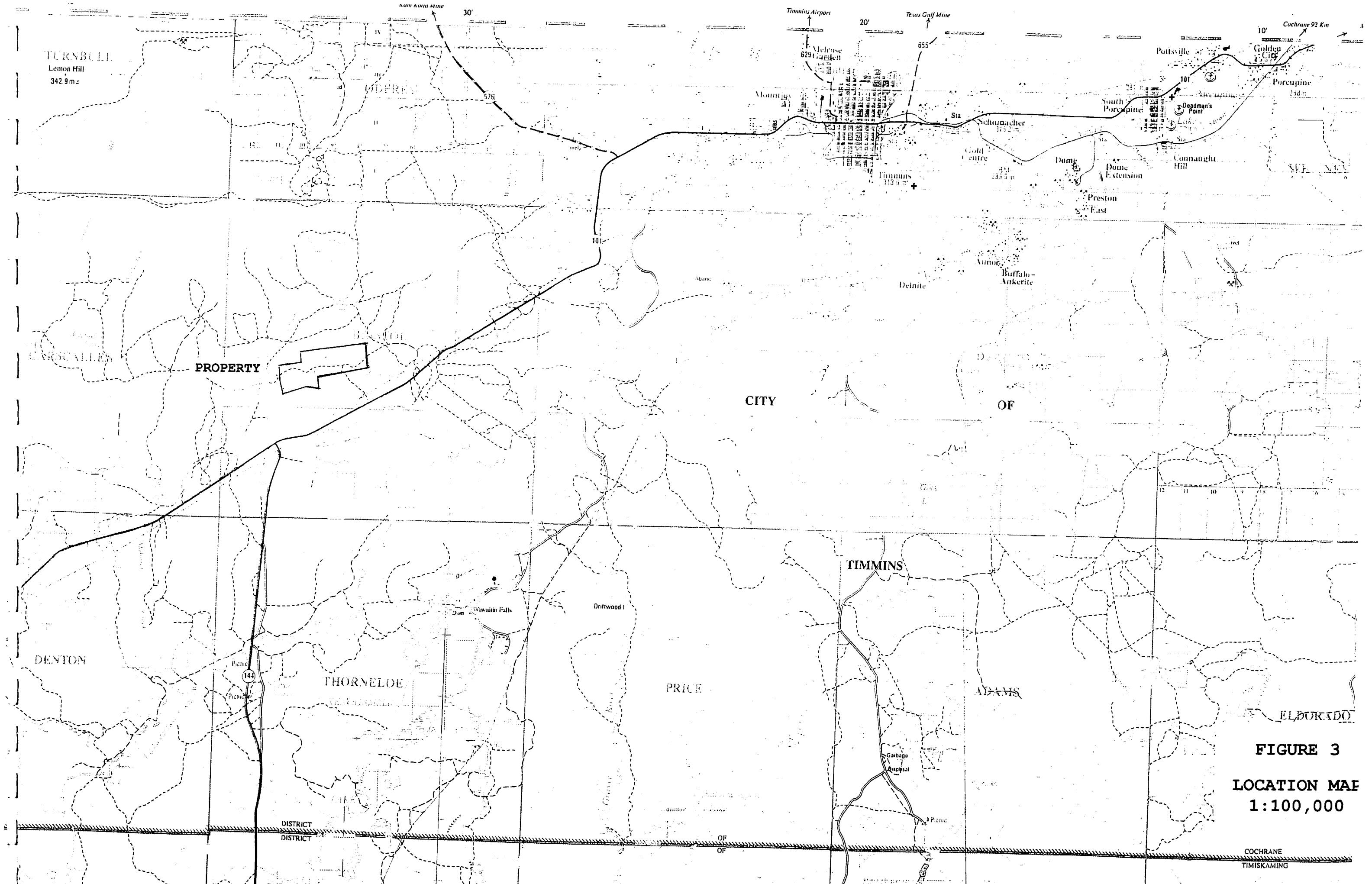

CITY OF

TIMMINS

FIGURE 3
LOCATION MAE
1:100,000

COCHRANE
 TIMISKAMING

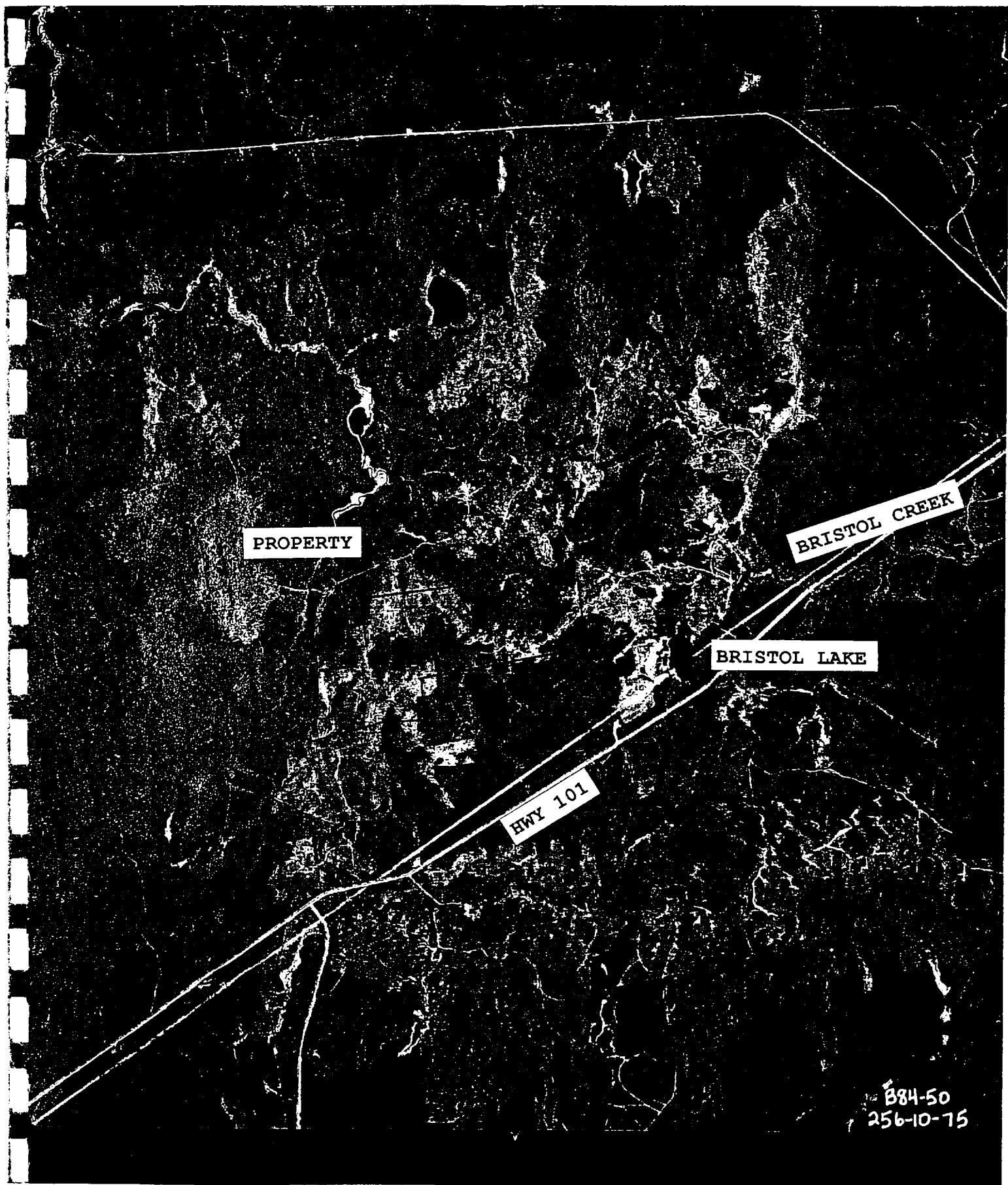
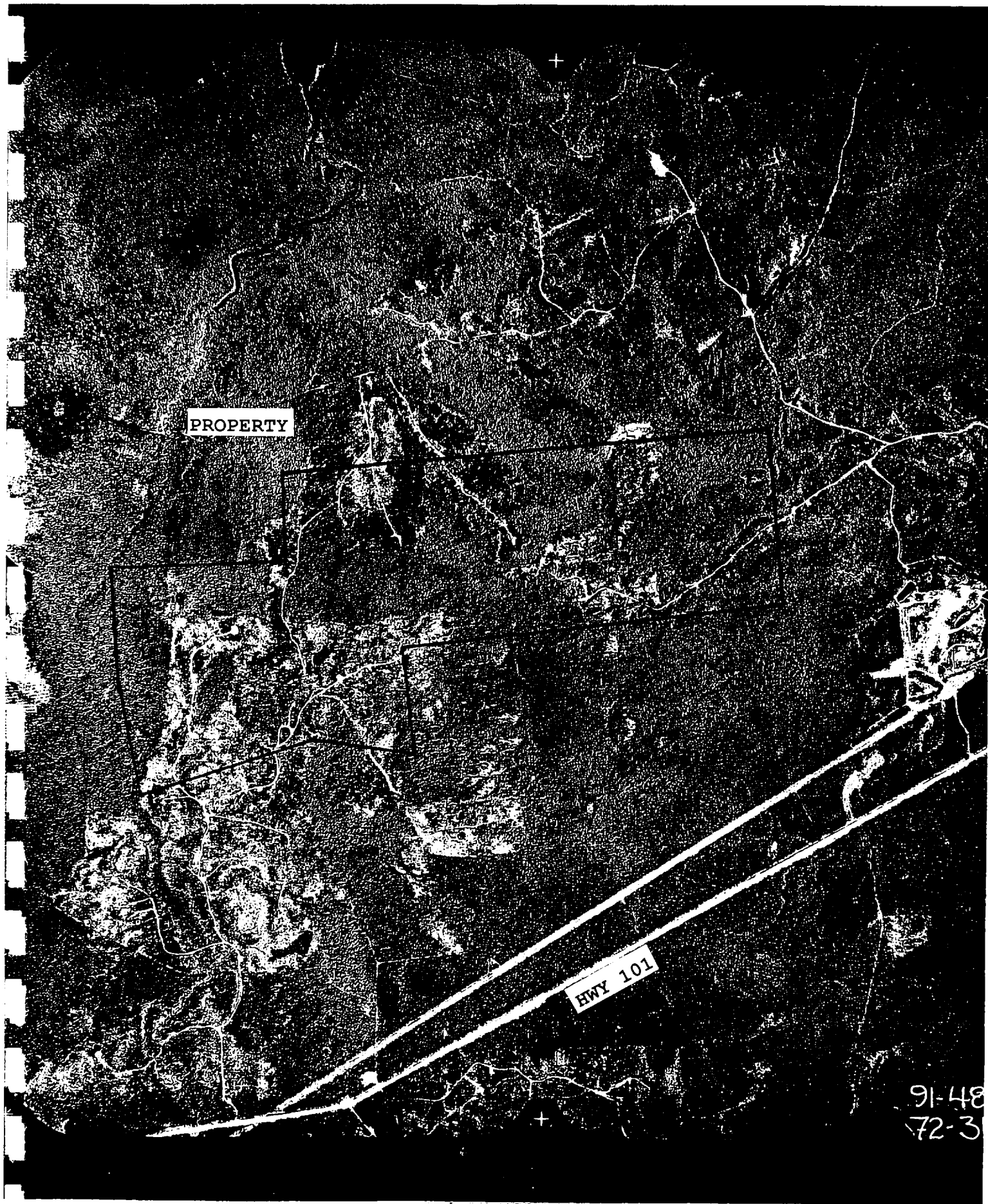

FIGURE 4a
1984 AERIAL PHOTOGRAPH
1:50,000 (Approx.)





91-48
72-3

FIGURE 4b
1991 AERIAL PHOTOGRAPH
1:20,000 (Approx.)



PHYSIOGRAPHY

The property is situated on a local modest topographic high. Relief is gentle with an elevation variation of less than 30m.

No major drainages occur on the claims. Thunder Creek flows southward along the west boundary, and the headwaters of Bristol Creek lie just east of the east boundary.

Cedar and black spruce occupy the lower swampy areas, whereas jack pine, poplar, birch and spruce are more common on higher ground. About 50% of the property was logged immediately prior to 1984.

Outcrops occur over an estimated 10 to 15% of the claims. Sandy/clayey till is the dominant soil type.

EXPLORATION HISTORY

Since August 1921 when A. R. Hubert recorded claim P8518 (now P752197) six companies or individuals - Cortez Exploration Limited, W. Kuehne, Dome Exploration (Canada) Limited, Utah Mines Limited, Chevron Minerals Ltd., and R. Poirier - have filed assessment reports of work covering all or part of the current claim group. **Figure 5** is an overlay map for the claim map which shows the claim holdings of these six companies or individuals in relation to the current claim block. Detail notes of a review of these assessment reports are recorded in **Appendix III**. A compilation map of the results of the work conducted is presented as **Figure 6**. Records of work completed prior to the introduction of the system of assessment filling are incomplete. However, results of any such work, if known, are included on **Figure 6**.

4M
TOWNSHIP
3M
CARSCALLEN
2M
1M

BRISTOL TOWNSHIP

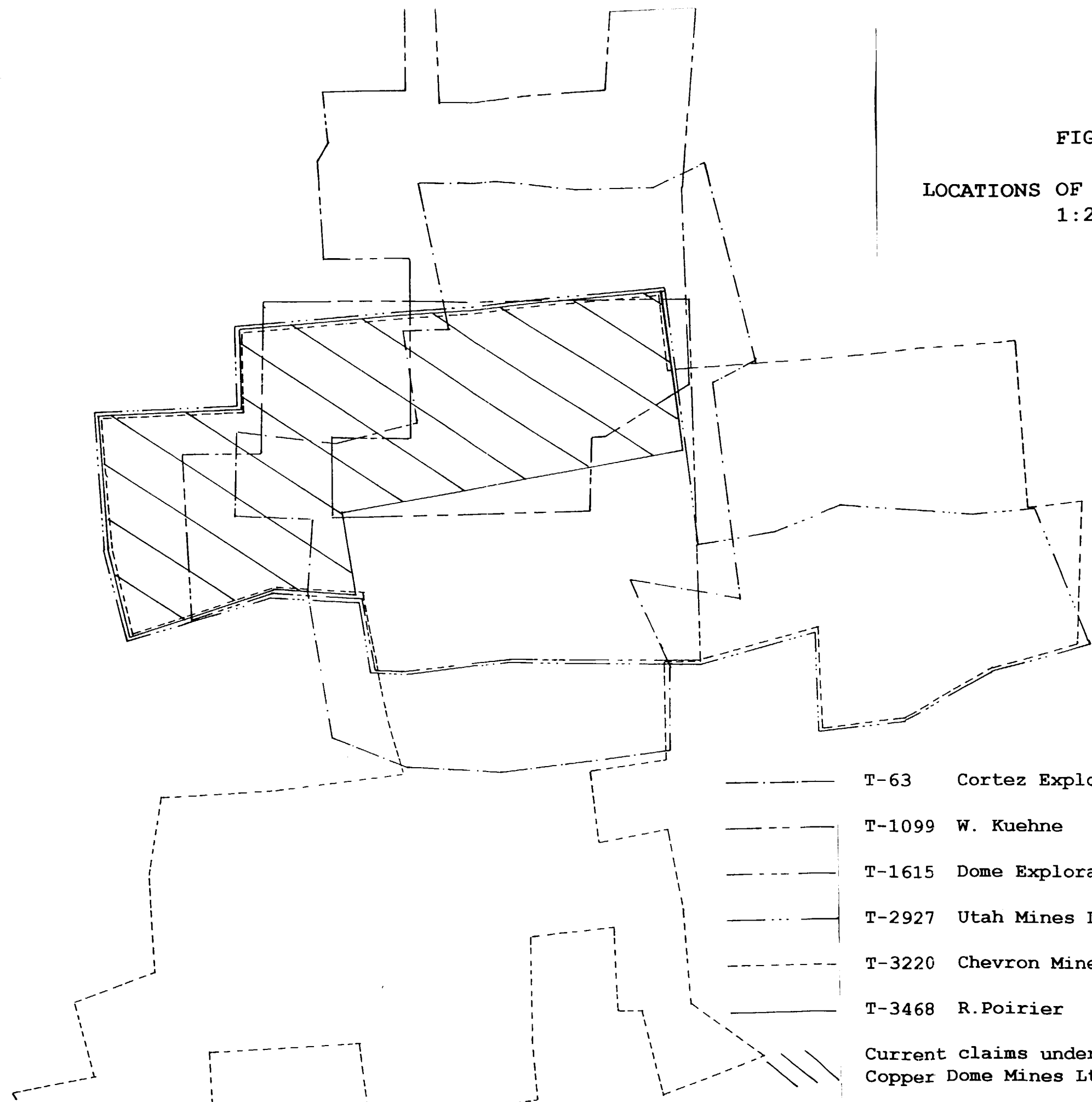
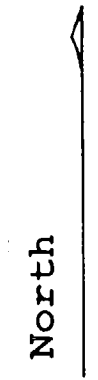

FIGURE 5
LOCATIONS OF ASSESSMENT WORK
1:20,000

- T-63 Cortez Explorations Limited
- - - T-1099 W. Kuehne
- · - · T-1615 Dome Exploration (Canada) Limited
- T-2927 Utah Mines Limited
- - - T-3220 Chevron Minerals Ltd.
- T-3468 R.Poirier

Current claims under option to
Copper Dome Mines Ltd.

-Pre Cortez Exploration Limited

Hubert's work mainly consisted of the excavation of a number of pits and trenches on current claims P752197, P752198 and P752199. His efforts succeeded in the discovery of two showings on claims P752198 and P752199 which will be referred to as Trenches # 4 and # 6 (numbering established by Utah in 1985). Assays of samples were as high as 0.74 opt.

In 1926 J.A. Taylor financed the drilling of 6 holes, 3 of which were located in the vicinity of the showings.

In 1939 Toburn Gold Mines Limited optioned Hubert's claims, completed geological, magnetic and electrical surveys, and also drilled 3 holes to test an electrical anomaly located just south of the Trench showings on current claim P752199.

- Cortez Exploration Limited

Cortez optioned Hubert's claims in 1940 and through their subsidiary company, Hubert Balboa Mines Limited, drilled 7 holes totalling 3,006 feet on current claims P752199 and P752198. The best assay of 0.70 opt over 5 feet was recorded for hole #3.

Post 1957 the claims were allowed to lapse.

-Wolfram Kuehne

Kuehne re-staked part of Hubert's claim holdings including the area on which the Trenches # 4 and # 6 showings are located. Work done by him on the current claims was restricted to local areas of stripping.

The claims were allowed to lapse.

-Dome Exploration (Canada) Limited

In 1973 Dome performed electromagnetic (horizontal loop) and magnetic surveys, but failed

to locate any anomalies.

The claims were allowed to lapse.

-Utah Mines Limited

R. Poirier staked the current claim block in 1983/'84 and optioned it to Utah. Between 1984 and 1985 Utah conducted VLF-em, magnetic, induced polarization (IP), geological and geochemical surveys, and also drilled 2 holes of 1400 feet combined length.

In September 1987 Utah returned the claims to Poirier.

-Chevron Minerals Ltd.

Poirier optioned the claim group to Chevron October 1987. Their recorded work consisted of an airborne magnetic survey plus brushing out and stripping of Trench # 6.

The claims were returned to Poirier in April 1991.

-R. Poirier

In 1995, Poirier contracted Rayan Exploration Ltd. to conduct an IP survey over a portion of the claim block previously inaccessible to Utah.

-Regional

Data at a regional scale that is applicable to the claim group are the 1957 Report of the Geology of Bristol Township by Ferguson for the Ontario Department of Mines, and the 1988 Geophysical/ Geochemical Series Map 81085 (Airborne Electromagnetic and Total Intensity) of Bristol Township by the Ontario Geological Survey.

PROPERTY VISIT

A field examination was conducted on July 1, 1996 in the company of F. Legacy. The access road, which branches from highway 101 just east of Bristol Lake, is hard packed and clear of scrub and windfall, but is impassable to vehicle traffic due to a washout and beaver dam at Bristol Creek (**Photo 1**) as well as a few smaller washouts at other locales.

Both Trench # 4 and # 6 were visited. Trench # 4 is filled with water and the area about it overgrown (**Photo 2**). It probably has not been cleared for at least thirty years. Spoil from the muck pile was examined. The host rock is schistose basalt dark greenish grey in colour and fine grained. Sulphides are a very minor constituent. Quartz veins, as determined from a few whole remnants, are a maximum 4 cm thick. The quartz is white to greyish and pseudo banded due to fractures parallel to the vein walls. Carbonate alteration is confined to thin halos (less than 1 cm thick) to the veins. Up to 2% pyrite and traces of chalcopyrite & arsenopyrite are present in the vein wall rock halo. Two samples of quartz vein material taken from the muck pile assayed 0.42 and 1.67 gm/t. See **Appendix IV** for descriptions of the samples and for the assay certificate.

Trench #6 is situated some 450 feet (140m) WSW of Trench #4, and sits on the side of an outcrop. It is about 25m long east/west by 10m wide and well exposed. A 6.5m, steeply dipping shear zone (**Photo 3**) strikes east/west along the long dimension of the trench, and is host to quartz veins that comprise less than 1% of the zone. At its thickest the main quartz vein is 15 cm wide (**Photo 4**), but it pinches out over a short length. Sulphide mineralization is a trace at most. Of the three samples taken for assay the best assay was 0.20 gm/t (**Appendix IV**).

Poirier grid lines 0W & 1W cross the access road in the vicinity of, but do not extend to Trenches #4 & #6. The grid appears to be in good shape (**Photo 5**). Two older pickets were



PHOTO 1: Washout and Beaver Dam at Bristol Creek

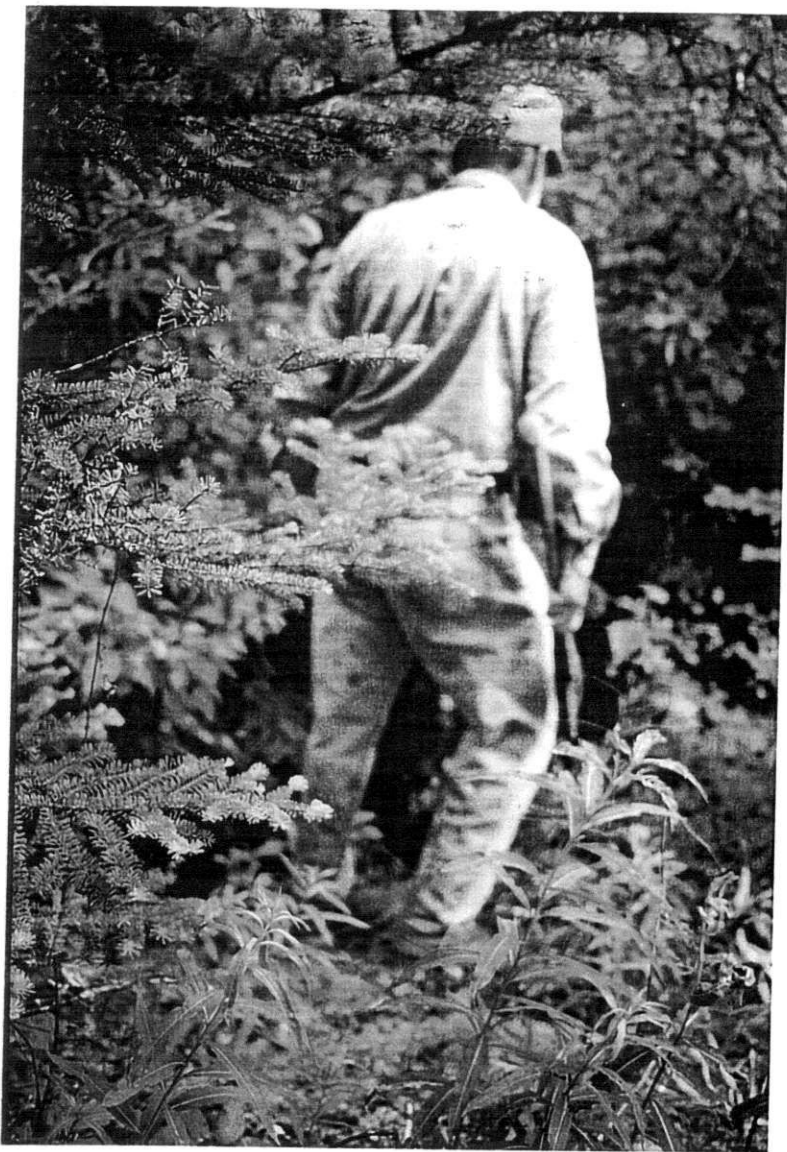

PHOTO 2: Overgrowth at Trench #4



PHOTO 3: Shear Exposed in Trench #6



15 cm q.v

PHOTO 4: Quartz Veins in Place in Trench #6

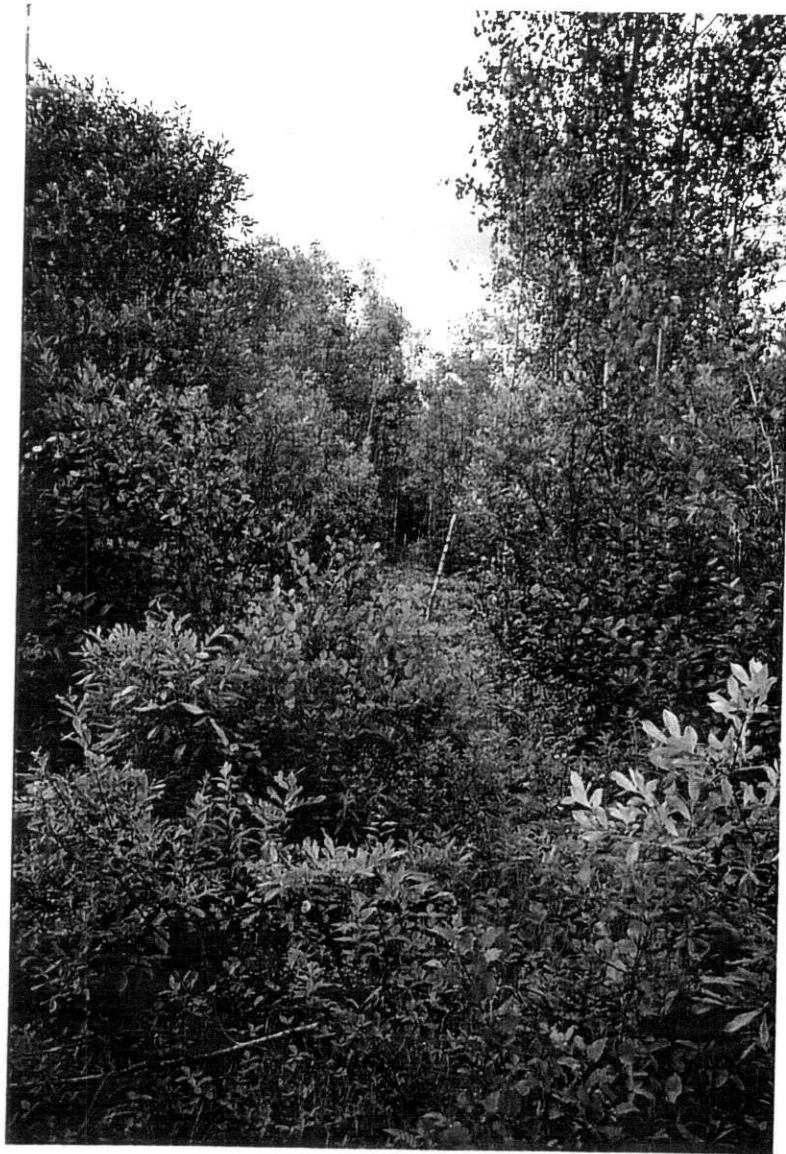

PHOTO 5: Line 0W of Poirier Grid at Access Road

noted between Trenches #4 & #6. Although markings on the pickets are clearly legible the chainages do not relate to one another nor to the Utah grid.

No drill hole collars were located.

GENERAL AND PROPERTY GEOLOGY

Bristol Township is predominately underlain by metavolcanic and metasedimentary rocks of the Abitibi Greenstone Belt which is part of the Archean aged Superior Province of the Canadian Shield (**Figure 7**). This belt, which extends for some 600 km from Timmins Ontario to Chibougamau Quebec, has been and still is Canada's most prolific producer of gold and base metals plus other metals. Most of the gold deposits of the belt, and certainly the larger ones, were/are located within 1 km of two major structural deformation zones, the Destor-Porcupine Fault Zone or the Larder Lake-Cadillac Break, or splays from them.

In the Timmins camp the Destor-Porcupine Fault and splays from it are the loci for all gold deposits. Deposits are typically sulphide-bearing quartz veins hosted within tholeiitic basalts +/- komatiitic ultramafics or within shale, greywacke, conglomerate metasediments. Porphyritic felsic intrusions are often associated with the deposits. Carbonate alteration is invariably developed as halos to the veins and may extend for tens of metres into the host wall rock. Other forms of alteration that may be present include sericite, silica, albite and pyrite. Within the veins sulphides, principally pyrite (always), arsenopyrite & pyrrhotite, rarely constitute more than 5% by volume. (Eckstrand and Roberts et al.)

Ferguson mapped Bristol Township for the Ontario Department of Mines in 1957. Mapping was conducted at a scale of 1 inch = 800 feet, and the resultant map, 1957-7, published at 1 inch

GEOLOGY AND PRINCIPAL MINERALS OF ONTARIO

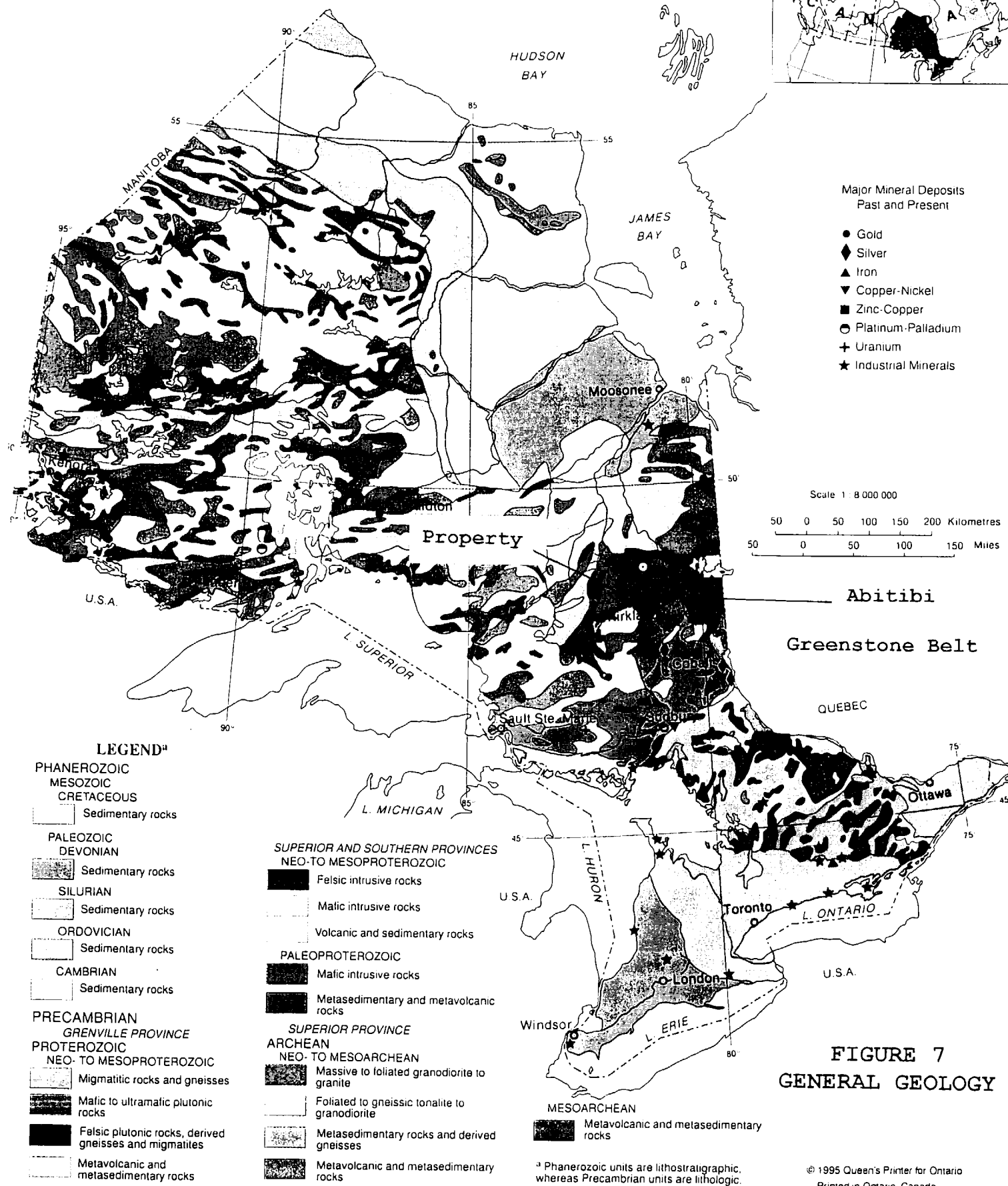
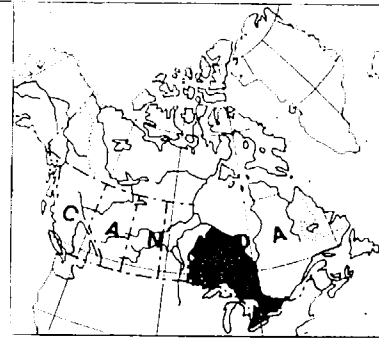

FIGURE 7
GENERAL GEOLOGY

=1000 feet. A portion of the map is present as **Figure 8**. More recently in 1984, Newsome mapped the current claims and some adjoining lands at a scale of 1 inch = 400 feet for Utah Mines Limited. The following geological description was compiled mainly from these two sources. Additional data was gleaned from other assessment reports.

Massive and pillowed tholeiitic basalt flows are the most abundant rocks underlying the claims, and are part of a major 6,000 to 12,000 feet (1800 to 3600m) thick unit striking ENE/WSW across the township. Central to the claims is a 650 to 1000 feet (200 to 300m) thick marker unit of mafic to intermediate agglomerate (originally mapped as felsic in composition by Ferguson), which defines a local strike for the area of about 055°. Dips are steep and generally to the north. Top facings are indeterminate due to deformation of the pillows. An approximate 150 foot (45m) thick feldspar porphyry intrusive was located near the south contact of the agglomerate as a result of drilling. A swarm of N/S to NNW/SSE diabase dykes cut all rock types.

Sulphide mineralization within the metavolcanics is sparse. However, up to 2% sulphides mainly pyrite with lesser chalcopyrite, pyrrhotite and arsenopyrite and very minor visible gold have been noted over narrow widths with quartz veins in at least one of two shear zones identified on the property. Assays are highly variable and range from nil to 0.74 opt. The shears strike ENE/WSW and may be splay to the Bristol Fault, located 2km south of the property, which is itself a splay of the Destor-Porcupine Fault zone.

EXPLORATION POTENTIAL

After a thorough review of reports of exploration previously carried out on the property and

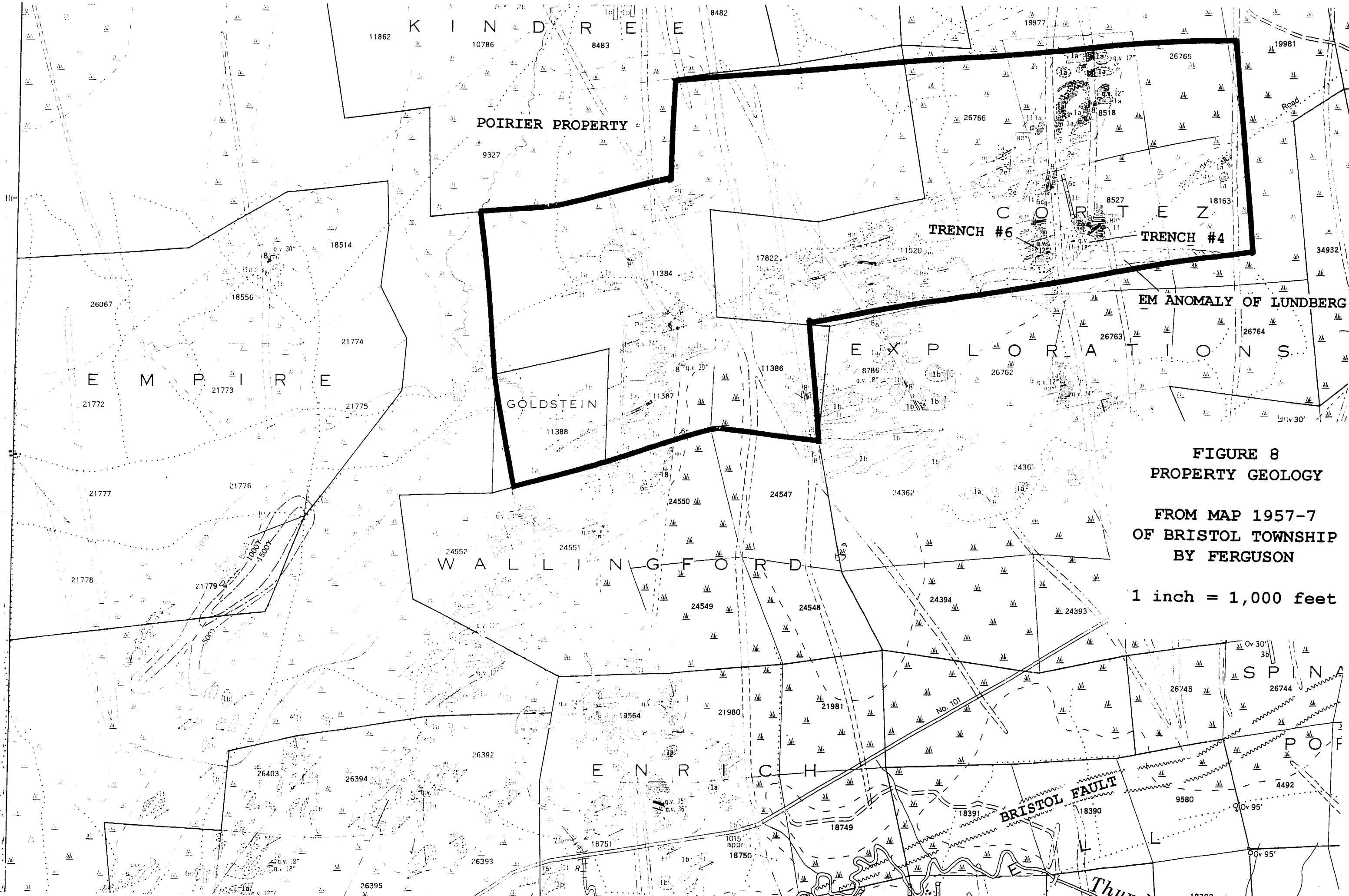

FIGURE 8
PROPERTY GEOLOGY
 FROM MAP 1957-7
 OF BRISTOL TOWNSHIP
 BY FERGUSON
 1 inch = 1,000 feet

LEGEND

CENOZOIC

RECENT AND PLEISTOCENE*
Clay, till, silt, sand and gravel.

GREAT UNCONFORMITY

PRECAMBRIAN

MATACHEWAN

 Quartz diabase.

INTRUSIVE CONTACT

POST-KEEWATIN

 Lamprophyre (dikes).

 6a Quartz-feldspar porphyry.
6b Andesite intrusive (related to 6a).
6c Feldspar porphyry.

 5a Monzonite, massive monzonite.
5b Porphyritic monzonite.

 4a Pyroxenite.
4b Hornblendite.

INTRUSIVE CONTACT

KEEWATIN

SEDIMENTS

 3a Greywacke.
3b Argillite.

VOLCANICS**

Rhyolite

 2a Quartz rhyolite.
2b Massive lava.
2c Fragmental lava.
2d Tuff.
2e Agglomerate.

Andesite

 1a Pillow lava.
1b Massive lava.
1c Fragmental lava.
1d Tuff.
1f Medium grained andesite (in part sills).

*Except for some sand areas, these deposits are not differentiated on the map. For the most part they coincide with the lighter coloured and uncoloured parts of the map.

**The country rock for parts of some drill cores was logged as volcanic but is believed to be mostly sedimentary although some volcanic agglomerate may be present. Volcanic agglomerate underlies Keewatin sediments in Tisdale and Ogden Townships. On the map face these sections are numbered as originally logged but bear a ? sign and are uncoloured.

The heavier colours on the map represent rock outcrops, areas of outcrop, and geology of drill holes. The lighter colours represent the inferred extension of formations beneath drift.

SYMBOLS











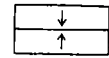

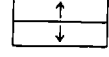
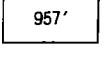
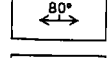
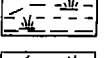
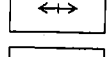
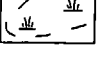
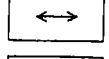
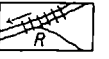
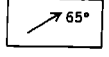
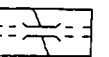
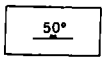
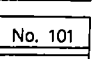
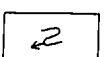
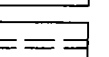
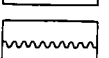
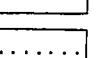
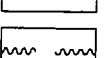
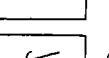
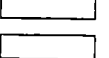
	Synclinal axis.		Higher ground.
	Anticlinal axis.		957' Altitude in feet above mean sea level.
	Strike and dip of schistosity.		Open muskeg, swamp or marsh and boundary.
	Strike of vertical schistosity.		Muskeg or swamp and boundary.
	Strike of schistosity, dip unknown.		River with rapids.
	Lineation, plunge known.		Bridge.
	Jointing, inclined.		No. 101 Highway with number, motor road.
	Drag-folds in quartz veins. (Arrow indicates direction of plunge).		Wagon road.
	Fault, defined.		Trail.
	Fault, assumed.		Glacial striae.
	Claim line surveyed.		Drift features.
	Boundary of mining property.		Small rock outcrop.
	Building.		Boundary of rock outcrop.
	Shaft, vertical.		Geological boundary, defined.
	Pit.		Geological boundary, approximate.
	Trench.		Geological boundary, assumed.
	Drill hole, inclined; log not available.		Geological boundary as indicated by geophysical data.
	Drill hole, geology projected vertically to horizontal plane.††		50γ Magnetic contour, value in gammas.†
	Ov 60' Depth of overburden in feet.		85° Strike and dip; direction of top unknown.
	q.v. 24" Quartz veins with width.		Strike and vertical dip; direction of top unknown.
	S Sulphide mineralization.		Direction (arrow) in which lava flows face as indicated by pillows with vesicular tops, direction of dip unknown.
	Carbonatized zone, 400-foot level projected vertically to surface. Stanwell Oil and Gas property.		Direction (arrow) in which inclined beds face as indicated by gradation in grain size.
	CC Carbonatized rocks.		Flow contact, direction of top unknown.
	Zone of relatively higher electrical conductivity (in part due to graphitic slate and pyritized zones).		Direction in which lava flows face as indicated by shape of pillows.

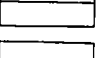
FIGURE 8

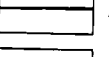
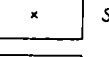
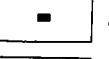
LEGEND

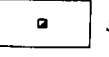
other data available the following points with respect to the exploration potential of the property were observed.

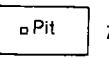
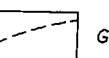
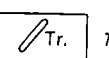
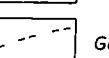
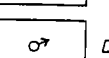
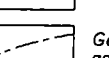
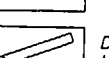
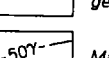
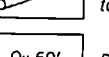
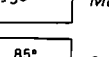
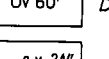
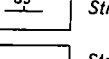
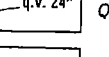
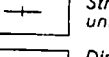
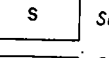
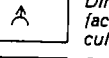
- 1) Although geological, various geophysical and geochemical surveys have been conducted on the entire property most of the detailed work, ie. trenching and drilling, has been confined to the vicinity of the showings.
- 2) At the showings gold is associated with sulphide mineralization in quartz veins within a shear zone. Although gold values of samples are erratic, from nil to 0.74 opt (25.4 gm/t), such a feature is not uncommon for shear zone hosted quartz vein gold deposits.
- 3) The shear zone hosting the showings is tight. Carbonate alteration is confined to thin halos to the veins and is not extensive. At Trench #6 quartz veining comprises less than 1% of the shear. The shear was not detected by geophysical methods (neither ground IP, VLF-em, horizontal loop em nor airborne em). It is concluded that the showing is of limited extent.
- 4) One other shear zone is known to exist on the property. It lies +/- 250 feet (75m) south of the showings, strikes EW and is associated with IP and VLF-em anomalies (EM-1 on Figure 6). It has been drilled with 5 holes over a strike length of 1200 feet (365m). In one hole, # 10 of Toburn Mines Limited, the shear is +/- 25 feet thick and boasts an assay intercept of 0.04 opt/15.5 feet (1.37 gm/t over 4.7m). However, for other holes for which records exist the shear is narrower and assay values minor. An additional 1200 feet (365m) of this anomaly remains untested on its eastern end.
- 5) At least 4 other VLF-em anomalies (EM-2 to 5) have been defined on the property. Two have an associated, although not necessarily coincident, IP signature. All lie in areas of little or no outcrop. Outcrops near the anomaly trace have often been mapped as schistose or sheared.

Only one drill hole, # 6 by Cortez in 1945 records for which are incomplete, has been drilled into any of the other four VLF-em conductors. These four VLF-em anomalies can reasonably be concluded to represent shears and to be essentially unexplored.

6) IP anomalies as defined by the Utah survey tend to flank the VLF-em conductors, whereas those of the Poirier survey are coincident. Since there is little overlap of the two surveys the difference may be imaginary or real as a result of a) a difference in the configuration of the surveys, ie. dipole-dipole (Utah) versus pole-dipole (Poirier), b) interpretation or c) any other factor(s). Since a typical IP response for gold is a chargeability high (due to sulphides), a resistivity low (due to silicification) with an associated magnetic low (due to carbonatization) it is imperative to determine the actual position of the IP anomalies.

In summary the shear zone hosted sulphide-bearing quartz vein gold showing exposed on the property is typical for Archean greenstone terrains. The fact that the showing does not display any geophysical signature may be due to its limited size. A second, although unexposed showing is also associated with a shear zone, but one that does respond to VLF-em and IP techniques. Moreover, the eastern half of the second zone (as defined by geophysics) remains untested. Four other VLF-em +/- IP anomalies have not been explored.

RECOMMENDATION AND COSTS

A two phased exploration program is the most cost effective approach to evaluate the untested anomalies on the property. **Phase 1** would be directed towards target definition and **Phase 2** to the drilling of the defined targets. Details of the proposed program follow. A budget

TABLE 2
Proposed Budget

Phase 1

Road access upgrading; estimate.....	\$ 3,000	
Re-establish Utah grid; 23 miles @ \$400 p/m.....	8,800	
IP survey; 6 miles @ \$1,300 p/m.....	7,800	
Trenching; estimate.....	10,000	
Assays, including heavy metal analysis; estimate.....	5,000	
Compilation of Data, supervision, report writing; estimate.....	<u>10,000</u>	
Sub Total	\$44,600	
Contingency 12%.....	<u>5,400</u>	
Total	\$50,000	\$50,000

Phase 2

Drilling; 3000 feet @ \$13.00 p/f.....	\$51,000	
Assays; estimate.....	10,000	
Supervision, report writing;.....	<u>9,000</u>	
Sub Total	\$70,000	
Contingency 7%.....	<u>5,000</u>	
Total	\$75,000	<u>75,000</u>
Grand Total		\$125,000

of \$125,000 for the proposed 2 phase program is presented in detail in **Table 2**.

-Phase 1

Re-establish the Utah Grid The most recent complete and extensive exploration of the property was by Utah in 1984/85. It is imperative, therefore, that the Utah grid be re-established, and that all work to be conducted be tied into this grid. Although the grid is twelve years old remnants of it at least should remain particularly in non logged areas.

IP Test Survey Since IP is a geophysical technique that can be applied directly in gold exploration, the apparent discrepancy between results for the pole-dipole and dipole-dipole arrays must be resolved for target definition purposes. To provide sufficient overlap of surveys for comparative purposes a 6 line mile pole-dipole IP survey along Utah grid lines is proposed. Possible areas to be included are the eastern end of EM - 1 anomaly, EM - 3 and 5 anomalies on claims P752204 and P752205 and EM - 1, 2 and 3 anomalies on claims P752200 and P752199.

Data Compilation and Re-interpretation All data, particularly that of Utah and Poirier, should be compiled at a common scale and re-interpreted. Core on file at the Core Library in Timmins should be re-logged.

Trenching of VLF-em Conductors Any potential target areas identified in overburden areas should be trenched with a backhoe to expose bedrock for mapping and sampling. Samples for heavy mineral analysis and assay should also be taken of overlying till, particularly in the down ice direction from the targets.

-Phase 2

Any targets outlined by geophysics and not adequately explained by trenching, and any targets upgraded as a result of trenching, mapping and sampling should be drilled.

CONCLUSIONS

The area of the Poirier claims under option to Copper Dome Mines Limited is particularly active at the moment following the Ban-Ore Resources Ltd. discovery in Thorneloe Township to the south. Although considerable work amounting to \$76,654 in constant May 1996 dollars has been conducted on the property in the past, most detail work has been restricted to the area of the showings.

Other target areas have been shown to exist, and a 2 phase exploration program of geophysics, trenching and drilling to cost \$125,000 is proposed.

Respectfully submitted,

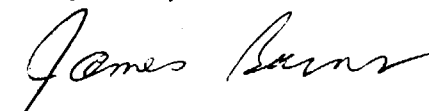

James G. Burns, P. Eng.

REFERENCES

Eckstrand, O.R., ed.

- 1984 Canadian Mineral Deposit Types: A Geological Synopsis; Geological Survey of Canada, Economic Geology, Report 36.

Energy, Mines and Resources Canada

- 1989 Canadian Mineral Deposits Not Being Mines in 1989; Energy Mines and Resources Canada, Mineral Bulletin MR 223, (deposit Ont. 252).

Ferguson, S.A.

- 1959 Geology of Bristol Township; Ontario Department of Mines, Annual Report, Volume LXVI, Part 7, 1957.

Ontario Geological Survey

- 1988 Airborne Electromagnetic and Total Intensity Survey. Timmins Area, Bristol Township Districts of Cochrane and Timiskaming Ontario; by Geoterrex Limited for Ontario Geological Survey. Geophysical / Geochemical Series Map 81085. Scale 1:20,000. Survey and compilation from March 1987 to October 1987.

Roberts, R.G. and Sheahan, P.A., ed.

- 1988 Ore Deposit Models: Geological Association of Canada, Geoscience Canada, Reprint Series 3.

CERTIFICATE
FOR
JAMES G. BURNS

- 1) I am the author of this report.
- 2) I reside at 190 Graye Crescent, Timmins, Ontario, Canada.
- 3) I graduated from Queen's University at Kingston, Ontario in 1969 with a B. Sc. (Honours) in Geological Science. I have been practising my profession continuously since that date.
- 4) I am a member of the Association of Professional Engineers of Ontario, the Canadian Institute of Mining and Metallurgy, and the Prospectors and Developers Association of Canada.
- 5) This report is based upon my personal review of pertinent data, and discussions with others familiar with the project.
- 6) I have not received nor do I expect to receive any interest the Poirier claims. I do not own nor do I expect to receive, directly or indirectly, any securities of Copper Dome Mines Ltd.
- 7) I consent to the use of this report by Copper Dome Mines Ltd.

Timmins, Ontario
July 9, 1996

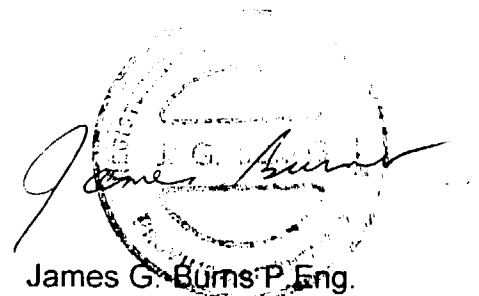

James G. Burns P. Eng.

APPENDIX I

Claim Abstracts

Claim No: P752195..... 17-01
Claim No: P752196..... 17-04
Claim No: P752197..... 17-07
Claim No: P752198..... 17-10
Claim No: P752199..... 17-13
Claim No: P752200..... 17-16
Claim No: P752201..... 17-19
Claim No: P752202..... 17-22
Claim No: P752203..... 17-25
Claim No: P752204..... 17-28
Claim No: P752205..... 17-31
Claim No: P779512..... 17-34
Claim No: P779513..... 17-37
Claim No: P779515..... 17-40
Claim No: P871664..... 17-43

1996-JUN-27 08:59 MINISTRY OF NORTHERN DEVELOPMENT AND MINES
 PORCUPINE
 CLAIM ABSTRACT

Page: 1

Claim No: P 752195
 Status: Active

Due Date: 1996-SEP-21 | Recorded: 1983-SEP-21
 Work Required: 400 | Staked: 1983-SEP-18 07:30

Total Work: 4,800 | Description of Claim:
 Total Reserve: 0 | BRISTOL (G-3998)
 Present Work Assignment: 0 |
 Claim Bank: 0 | Claim Units: 1
 Multiple Township: N

Claim Ownership

Percentage	Client#	Recorded Holder(s)
100.00	183246	POIRIER ROLLAND JOSEPH

Type	Date	Dollars	Description
STAKER	1983-SEP-21		RECORDED BY AUBE ARMAND (M19267) R8306.39938
TRAN	1983-SEP-21		ARMAND AUBE (M19267) TRANSFERS 100.00 % TO ROLAND POIRIER (M18592) T8306.00964 FILE NUMBER: 752195
ORDER	1984-SEP-04		COMMISSIONER EXTENDS TIME UNTIL AND INCLUDING 1985-MAY-31 FOR WORK AND FILING THEREOF O8406.00611 FILE NUMBER: 271/84
TRAN	1984-OCT-02		AGREEMENT: ROLLAND POIRIER (M18592) AND UTAH MINES LTD. (T793) T8406.00778 FILE NUMBER: 825436
OTHER	1984-OCT-23		GEOTECHNICAL WORK PERFORMED: 440 Q8406.33156 APPROVED: 1985-JAN-14 FILE NUMBER: 450/84
WORK	1984-OCT-23	880	GEOTECHNICAL WORK APPLIED W8406.33155 APPROVED: 1985-JAN-14 FILE NUMBER: 450/84
WORK	1984-OCT-23	440	GEOTECHNICAL WORK APPLIED W8406.33156 APPROVED: 1985-JAN-14 FILE NUMBER: 450/84
OTHER	1984-OCT-23		GEOTECHNICAL WORK PERFORMED: 880 Q8406.33155 APPROVED: 1985-JAN-14 FILE NUMBER: 450/84
WORK	1985-OCT-18	440	GEOTECHNICAL WORK APPLIED W8506.33157 APPROVED: 1986-MAR-19 FILE NUMBER: 381/85

Status of claim is based on information currently on record.

 1996-JUN-27 08:59 MINISTRY OF NORTHERN DEVELOPMENT AND MINES
 PORCUPINE
 CLAIM ABSTRACT

Page: 2

Claim No: P 752195
 Status: Active

Type	Date	Dollars	Description	
OTHER	1985-OCT-18		GEOTECHNICAL WORK PERFORMED: 440 APPROVED: 1986-MAR-19 FILE NUMBER: 381/85	Q8506.33157
WORK	1985-OCT-18	396	EXPENDITURE WORK APPLIED FILE NUMBER: 382/85	W8506.33158
OTHER	1985-OCT-28		GEOTECHNICAL WORK PERFORMED: 374 APPROVED: 1986-JAN-17 FILE NUMBER: 383/85	Q8506.33159
WORK	1985-OCT-28	374	GEOTECHNICAL WORK APPLIED APPROVED: 1986-JAN-17 FILE NUMBER: 383/85	W8506.33159
WORK	1985-DEC-10	814	PHYSICAL WORK APPLIED FILE NUMBER: 459/85	W8506.33160
WORK	1986-JUL-10	440	PHYSICAL WORK APPLIED FILE NUMBER: 229/86	W8606.33161
TRAN	1987-SEP-15		RELEASE OF AGREEMENT: UTAH MINES LTD. (T793) AND ROLAND POIRIER (M18592) FILE NUMBER: 825436	T8706.02477
TRAN	1987-OCT-06		ROLAND J. POIRIER (M18592) TRANSFERS 100.00 % TO CHEVRON MINERALS LTD. (T1690) FILE NUMBER: 672/87	T8706.02345
MISC	1988-MAR-08		NAME OF UTAH MINES LTD. (T793) CHANGED TO BHP-UTAH MINES LTD. (T793) FILE NUMBER: CL18/88	X8806.00058
WORK	1988-JUN-22	220	PHYSICAL WORK APPLIED	W8806.50193
CANC	1989-JAN-01		CANCELLED PURSUANT TO SUBSECTION 85-1 (C) OF THE MINING ACT R.S.O. 1980 - FORFEITED - -	C8906.00004
ORDER	1989-JAN-17		RECORDER RELIEVES FROM FORFEITURE AND EXTENDS TIME UNTIL AND INCLUDING 1989-JUN-27 FOR WORK AND FILING THEREOF	D8906.00001
WORK	1989-MAR-07	66	GEOTECHNICAL WORK APPLIED APPROVED: 1989-MAY-09	W8906.00167
OTHER	1989-MAR-07		GEOTECHNICAL WORK PERFORMED: 66 Status of claim is based on information currently on record.	Q8906.00167

 1996-JUN-27 08:59 MINISTRY OF NORTHERN DEVELOPMENT AND MINES Page: 3
 PORCUPINE
 CLAIM ABSTRACT

Claim No: P 752195
 Status: Active

Type	Date	Dollars	Description	
			APPROVED: 1989-MAY-09	
WORK	1989-JUN-26	330	EXPENDITURE WORK APPLIED APPROVED: 1989-SEP-01	W8906.00330
CANC	1989-SEP-22		CANCELLED PURSUANT TO SUBSECTION 85-1 (C) OF THE MINING ACT R.S.O. 1980 - FORFEITED - -	C8906.00129
MISC	1989-SEP-22		REINSTATED (CANCELLED IN ERROR)	X8906.00148
ORDER	1990-JUN-21		COMMISSIONER EXTENDS TIME FOR APPLYING AND PAYING FOR LEASE UNTIL AND INCLUDING 1991-JUN-27	O9006.50244
TRAN	1991-APR-10		CHEVRON MINERALS LTD. (T1690) TRANSFERS 100.00 % TO ROLLAND JOSEPH POIRIER (M18592)	T9160.00103
WORK	1995-SEP-19	400	GEOTECHNICAL WORK APPLIED APPROVED: 1995-DEC-07	W9560.00385

 Reservation :

01 400' surface rights reservation around all lakes and rivers
 02 Sand and gravel reserved
 03 Peat reserved
 04 Other reservations under the Mining Act may apply
 06 Excluding road

*** End of Abstract ***

Status of claim is based on information currently on record.

 1996-JUN-27 08:59 MINISTRY OF NORTHERN DEVELOPMENT AND MINES
 PORCUPINE
 CLAIM ABSTRACT

Page: 1

Claim No: P 752196
 Status: Active

 Due Date: 1996-SEP-21 | Recorded: 1983-SEP-21
 Work Required: 400 | Staked: 1983-SEP-18 09:15

Total Work:	4,800		Description of Claim:
Total Reserve:		0	BRISTOL (G-3998)
Present Work Assignment:		0	
Claim Bank:	0		Claim Units: 1
			Multiple Township: N

 Claim Ownership
 Percentage Client# Recorded Holder(s)
 100.00 183246 POIRIER ROLLAND JOSEPH

Type	Date	Dollars	Description	
STAKER	1983-SEP-21		RECORDED BY AUBE ARMAND (M19267)	R8306.39939
TRAN	1983-SEP-21		ARMAND AUBE (M19267) TRANSFERS 100.00 % TO ROLAND POIRIER (M18592) FILE NUMBER: 752195	T8306.00964
ORDER	1984-SEP-04		COMMISSIONER EXTENDS TIME UNTIL AND INCLUDING 1985-MAY-31 FOR WORK AND FILING THEREOF FILE NUMBER: 271/84	O8406.00611
TRAN	1984-OCT-02		AGREEMENT: ROLLAND POIRIER (M18592) AND UTAH MINES LTD. (T793) FILE NUMBER: 825436	T8406.00778
WORK	1984-OCT-23	440	GEOTECHNICAL WORK APPLIED APPROVED: 1985-JAN-14 FILE NUMBER: 450/84	W8406.33163
WORK	1984-OCT-23	880	GEOTECHNICAL WORK APPLIED APPROVED: 1985-JAN-14 FILE NUMBER: 450/84	W8406.33162
OTHER	1984-OCT-23		GEOTECHNICAL WORK PERFORMED: 880 APPROVED: 1985-JAN-14 FILE NUMBER: 450/84	Q8406.33162
OTHER	1984-OCT-23		GEOTECHNICAL WORK PERFORMED: 440 APPROVED: 1985-JAN-14 FILE NUMBER: 450/84	Q8406.33163
WORK	1985-OCT-18	440	GEOTECHNICAL WORK APPLIED APPROVED: 1986-MAR-19 FILE NUMBER: 381/85	W8506.33164

Status of claim is based on information currently on record.

 1996-JUN-27 08:59 MINISTRY OF NORTHERN DEVELOPMENT AND MINES
 PORCUPINE
 CLAIM ABSTRACT

Page: 2

Claim No: P 752196
 Status: Active

Type	Date	Dollars	Description	
WORK	1985-OCT-18	396	EXPENDITURE WORK APPLIED APPROVED: 1987-NOV-30 FILE NUMBER: 382/85	W8506.33165
OTHER	1985-OCT-18		GEOTECHNICAL WORK PERFORMED: 440 APPROVED: 1986-MAR-19 FILE NUMBER: 381/85	Q8506.33164
WORK	1985-OCT-28	374	GEOTECHNICAL WORK APPLIED APPROVED: 1986-JAN-17 FILE NUMBER: 383/85	W8506.33166
OTHER	1985-OCT-28		GEOTECHNICAL WORK PERFORMED: 374 APPROVED: 1986-JAN-17 FILE NUMBER: 383/85	Q8506.33166
WORK	1985-DEC-10	814	PHYSICAL WORK APPLIED FILE NUMBER: 459/85	W8506.33167
WORK	1986-JUL-10	440	PHYSICAL WORK APPLIED FILE NUMBER: 229/86	W8606.33168
TRAN	1987-SEP-15		RELEASE OF AGREEMENT: UTAH MINES LTD. (T793) AND ROLAND POIRIER (M18592) FILE NUMBER: 825436	T8706.02477
TRAN	1987-OCT-06		ROLAND J. POIRIER (M18592) TRANSFERS 100.00 % TO CHEVRON MINERALS LTD. (T1690) FILE NUMBER: 673/87	T8706.02346
MISC	1988-MAR-08		NAME OF UTAH MINES LTD. (T793) CHANGED TO BHP-UTAH MINES LTD. (T793) FILE NUMBER: CL18/88	X8806.00058
WORK	1988-JUN-22	616	PHYSICAL WORK APPLIED	W8806.50193
ORDER	1989-SEP-19		COMMISSIONER EXTENDS TIME FOR APPLYING AND PAYING FOR LEASE UNTIL AND INCLUDING 1990-SEP-21	O8906.00370
ORDER	1990-SEP-24		COMMISSIONER EXTENDS TIME FOR APPLYING AND PAYING FOR LEASE UNTIL AND INCLUDING 1991-SEP-20	O9006.50394
TRAN	1991-APR-10		CHEVRON MINERALS LTD. (T1690) TRANSFERS 100.00 % TO ROLLAND JOSEPH POIRIER (M18592)	T9160.00103

Status of claim is based on information currently on record.

1996-JUN-27 08:59 MINISTRY OF NORTHERN DEVELOPMENT AND MINES
PORCUPINE
CLAIM ABSTRACT

Page: 3

Claim No: P 752196
Status: Active

Type	Date	Dollars	Description
WORK	1995-SEP-19	400	GEOTECHNICAL WORK APPLIED APPROVED: 1995-DEC-07

W9560.00385

Reservation :

01 400' surface rights reservation around all lakes and rivers
02 Sand and gravel reserved
03 Peat reserved
04 Other reservations under the Mining Act may apply
06 Excluding road

*** End of Abstract ***

 1996-JUN-27 08:59 MINISTRY OF NORTHERN DEVELOPMENT AND MINES
 PORCUPINE
 CLAIM ABSTRACT

Page: 1

Claim No: P 752197
 Status: Active

Due Date: 1996-SEP-21	Recorded: 1983-SEP-21
Work Required: 400	Staked: 1983-SEP-18 11:00

Total Work: 4,800	Description of Claim:
Total Reserve: 0	BRISTOL (G-3998)
Present Work Assignment: 0	Claim Units: 1
Claim Bank: 0	Multiple Township: N

 Claim Ownership
 Percentage Client# Recorded Holder(s)
 100.00 183246 POIRIER ROLLAND JOSEPH

Type	Date	Dollars	Description	
STAKER	1983-SEP-21		RECORDED BY AUBE ARMAND (M19267)	R8306.39940
TRAN	1983-SEP-21		ARMAND AUBE (M19267) TRANSFERS 100.00 % TO ROLAND POIRIER (M18592) FILE NUMBER: 752195	T8306.00964
ORDER	1984-SEP-04		COMMISSIONER EXTENDS TIME UNTIL AND INCLUDING 1985-MAY-31 FOR WORK AND FILING THEREOF FILE NUMBER: 271/84	O8406.00611
TRAN	1984-OCT-02		AGREEMENT: ROLLAND POIRIER (M18592) AND UTAH MINES LTD. (T793) FILE NUMBER: 825436	T8406.00778
WORK	1984-OCT-23	440	GEOTECHNICAL WORK APPLIED APPROVED: 1985-JAN-14 FILE NUMBER: 450/84	W8406.33170
OTHER	1984-OCT-23		GEOTECHNICAL WORK PERFORMED: 880 APPROVED: 1985-JAN-14 FILE NUMBER: 450/84	Q8406.33169
WORK	1984-OCT-23	880	GEOTECHNICAL WORK APPLIED APPROVED: 1985-JAN-14 FILE NUMBER: 450/84	W8406.33169
OTHER	1984-OCT-23		GEOTECHNICAL WORK PERFORMED: 440 APPROVED: 1985-JAN-14 FILE NUMBER: 450/84	Q8406.33170
WORK	1985-OCT-18	440	GEOTECHNICAL WORK APPLIED APPROVED: 1986-MAR-19 FILE NUMBER: 381/85	W8506.33171

Status of claim is based on information currently on record.

 1996-JUN-27 08:59 MINISTRY OF NORTHERN DEVELOPMENT AND MINES Page: 2
 PORCUPINE
 CLAIM ABSTRACT

Claim No: P 752197
 Status: Active

Type	Date	Dollars	Description	
WORK	1985-OCT-18	396	EXPENDITURE WORK APPLIED APPROVED: 1987-NOV-30 FILE NUMBER: 382/85	W8506.33172
OTHER	1985-OCT-18		GEOTECHNICAL WORK PERFORMED: 440 APPROVED: 1986-MAR-19 FILE NUMBER: 381/85	Q8506.33171
OTHER	1985-OCT-28		GEOTECHNICAL WORK PERFORMED: 374 APPROVED: 1986-JAN-17 FILE NUMBER: 383/85	Q8506.33173
WORK	1985-OCT-28	374	GEOTECHNICAL WORK APPLIED APPROVED: 1986-JAN-17 FILE NUMBER: 383/85	W8506.33173
WORK	1985-DEC-10	814	PHYSICAL WORK APPLIED FILE NUMBER: 459/85	W8506.33174
WORK	1986-JUL-10	440	PHYSICAL WORK APPLIED FILE NUMBER: 229/86	W8606.33175
TRAN	1987-SEP-15		RELEASE OF AGREEMENT: UTAH MINES LTD. (T793) AND ROLAND POIRIER (M18592) FILE NUMBER: 825436	T8706.02477
TRAN	1987-OCT-06		ROLAND J. POIRIER (M18592) TRANSFERS 100.00 % TO CHEVRON MINERALS LTD. (T1690) FILE NUMBER: 673/87	T8706.02346
MISC	1988-MAR-08		NAME OF UTAH MINES LTD. (T793) CHANGED TO BHP-UTAH MINES LTD. (T793) FILE NUMBER: CL18/88	X8806.00058
WORK	1988-JUN-22	616	PHYSICAL WORK APPLIED	W8806.50193
ORDER	1989-SEP-19		COMMISSIONER EXTENDS TIME FOR APPLYING AND PAYING FOR LEASE UNTIL AND INCLUDING 1990-SEP-21	O8906.00370
ORDER	1990-SEP-24		COMMISSIONER EXTENDS TIME FOR APPLYING AND PAYING FOR LEASE UNTIL AND INCLUDING 1991-SEP-20	O9006.50394
TRAN	1991-APR-10		CHEVRON MINERALS LTD. (T1690) TRANSFERS 100.00 % TO ROLLAND JOSEPH POIRIER (M18592)	T9160.00103

Status of claim is based on information currently on record.

1996-JUN-27 08:59 MINISTRY OF NORTHERN DEVELOPMENT AND MINES
PORCUPINE
CLAIM ABSTRACT

Page: 3

Claim No: P 752197
Status: Active

Type	Date	Dollars	Description	
OTHER	1995-SEP-19		GEOTECHNICAL WORK PERFORMED: 676 APPROVED: 1995-DEC-07	Q9560.00385
WORK	1995-SEP-19	400	GEOTECHNICAL WORK APPLIED APPROVED: 1995-DEC-07	W9560.00385

Reservation :

01 400' surface rights reservation around all lakes and rivers
02 Sand and gravel reserved
03 Peat reserved
04 Other reservations under the Mining Act may apply

*** End of Abstract ***

 1996-JUN-27 08:59 MINISTRY OF NORTHERN DEVELOPMENT AND MINES
 PORCUPINE
 CLAIM ABSTRACT

Page: 1

Claim No: P 752198
 Status: Active

 Due Date: 1996-SEP-21 | Recorded: 1983-SEP-21
 Work Required: 400 | Staked: 1983-SEP-18 13:00

Total Work: 4,800 | Description of Claim:
 Total Reserve: 0 | BRISTOL (G-3998)
 Present Work Assignment: 0 |
 Claim Bank: 0 | Claim Units: 1
 Multiple Township: N

Claim Ownership
 Percentage Client# Recorded Holder(s)
 100.00 183246 POIRIER ROLLAND JOSEPH

Type	Date	Dollars	Description	
STAKER	1983-SEP-21		RECORDED BY AUBE ARMAND (M19267)	R8306.39941
TRAN	1983-SEP-21		ARMAND AUBE (M19267) TRANSFERS 100.00 % TO ROLAND POIRIER (M18592) FILE NUMBER: 752195	T8306.00964
ORDER	1984-SEP-04		COMMISSIONER EXTENDS TIME UNTIL AND INCLUDING 1985-MAY-31 FOR WORK AND FILING THEREOF FILE NUMBER: 271/84	O8406.00611
TRAN	1984-OCT-02		AGREEMENT: ROLLAND JOSEPH POIRIER (M18592) AND BHP-UTAH MINES LTD. (T793) FILE NUMBER: 825436	T8406.00779
WORK	1984-OCT-23	440	GEOTECHNICAL WORK APPLIED APPROVED: 1985-JAN-14 FILE NUMBER: 450/84	W8406.33177
OTHER	1984-OCT-23		GEOTECHNICAL WORK PERFORMED: 440 APPROVED: 1985-JAN-14 FILE NUMBER: 450/84	Q8406.33177
OTHER	1984-OCT-23		GEOTECHNICAL WORK PERFORMED: 880 APPROVED: 1985-JAN-14 FILE NUMBER: 450/84	Q8406.33176
WORK	1984-OCT-23	880	GEOTECHNICAL WORK APPLIED APPROVED: 1985-JAN-14 FILE NUMBER: 450/84	W8406.33176
OTHER	1985-OCT-18		GEOTECHNICAL WORK PERFORMED: 440 APPROVED: 1986-MAR-19 FILE NUMBER: 381/85	Q8506.33178

Status of claim is based on information currently on record.

 1996-JUN-27 08:59 MINISTRY OF NORTHERN DEVELOPMENT AND MINES
 PORCUPINE
 CLAIM ABSTRACT

Page: 2

Claim No: P 752198
 Status: Active

Type	Date	Dollars	Description	
WORK	1985-OCT-18	440	GEOTECHNICAL WORK APPLIED APPROVED: 1986-MAR-19 FILE NUMBER: 381/85	W8506.33178
WORK	1985-OCT-18	396	EXPENDITURE WORK APPLIED FILE NUMBER: 382/85	W8506.33179
WORK	1985-OCT-28	374	GEOTECHNICAL WORK APPLIED APPROVED: 1986-JAN-17 FILE NUMBER: 383/85	W8506.33180
OTHER	1985-OCT-28		GEOTECHNICAL WORK PERFORMED: 374 APPROVED: 1986-JAN-17 FILE NUMBER: 383/85	Q8506.33180
WORK	1985-DEC-10	814	PHYSICAL WORK APPLIED FILE NUMBER: 459/85	W8506.33181
WORK	1986-JUL-10	440	PHYSICAL WORK APPLIED FILE NUMBER: 229/86	W8606.33182
TRAN	1987-SEP-15		RELEASE OF AGREEMENT: ROLLAND JOSEPH POIRIER (M18592) AND BHP-UTAH MINES LTD. (T793) FILE NUMBER: 825436	T8706.02476
TRAN	1987-OCT-06		ROLAND J. POIRIER (M18592) TRANSFERS 100.00 % TO CHEVRON MINERALS LTD. (T1690) FILE NUMBER: 673/87	T8706.02346
WORK	1988-JUN-22	220	PHYSICAL WORK APPLIED	W8806.50193
CANC	1988-OCT-01		CANCELLED PURSUANT TO SUBSECTION 85-1 (C) OF THE MINING ACT R.S.O. 1980 - FORFEITED - -	C8906.00003
ORDER	1989-JAN-17		RECORDER RELIEVES FROM FORFEITURE AND EXTENDS TIME UNTIL AND INCLUDING 1989-JUN-27 FOR WORK AND FILING THEREOF	D8906.00001
OTHER	1989-MAR-07		GEOTECHNICAL WORK PERFORMED: 66 APPROVED: 1989-MAY-09	Q8906.00167
WORK	1989-MAR-07	66	GEOTECHNICAL WORK APPLIED APPROVED: 1989-MAY-09	W8906.00167
WORK	1989-JUN-26	330	EXPENDITURE WORK APPLIED	W8906.00330

Status of claim is based on information currently on record.

 1996-JUN-27 08:59 MINISTRY OF NORTHERN DEVELOPMENT AND MINES
 PORCUPINE
 CLAIM ABSTRACT

Page: 3

 Claim No: P 752198
 Status: Active

Type	Date	Dollars	Description	
			APPROVED: 1989-SEP-01	
MISC	1989-SEP-22		REINSTATED (CANCELLED IN ERROR)	X8906.00153
CANC	1989-OCT-02		CANCELLED PURSUANT TO SUBSECTION 85-1 (C) OF THE MINING ACT R.S.O. 1980 - FORFEITED - -	C8906.00119
ORDER	1990-JUN-21		COMMISSIONER EXTENDS TIME FOR APPLYING AND PAYING FOR LEASE UNTIL AND INCLUDING 1991-JUN-27	O9006.50244
TRAN	1991-APR-10		CHEVRON MINERALS LTD. (T1690) TRANSFERS 100.00 % TO ROLLAND JOSEPH POIRIER (M18592)	T9160.00103
OTHER	1995-SEP-19		GEOTECHNICAL WORK PERFORMED: 208 APPROVED: 1995-DEC-07	Q9560.00385
WORK	1995-SEP-19	400	GEOTECHNICAL WORK APPLIED APPROVED: 1995-DEC-07	W9560.00385

 Reservation :

01 400' surface rights reservation around all lakes and rivers
 02 Sand and gravel reserved
 03 Peat reserved
 04 Other reservations under the Mining Act may apply
 06 Excluding road

*** End of Abstract ***

Status of claim is based on information currently on record.

 1996-JUN-27 08:59 MINISTRY OF NORTHERN DEVELOPMENT AND MINES
 PORCUPINE
 CLAIM ABSTRACT

Page: 1

Claim No: P 752199
 Status: Active

Due Date: 1996-SEP-21	Recorded: 1983-SEP-21
Work Required: 400	Staked: 1983-SEP-19 10:00

Total Work: 4,800	Description of Claim:
Total Reserve: 0	BRISTOL (G-3998)
Present Work Assignment: 0	Claim Units: 1
Claim Bank: 0	Multiple Township: N

 Claim Ownership

Percentage	Client#	Recorded Holder(s)
100.00	183246	POIRIER ROLLAND JOSEPH

Type	Date	Dollars	Description
STAKER	1983-SEP-21		RECORDED BY AUBE ARMAND (M19267) R8306.39942
TRAN	1983-SEP-21		ARMAND AUBE (M19267) TRANSFERS 100.00 % TO ROLAND POIRIER (M18592) T8306.00964 FILE NUMBER: 752195
ORDER	1984-SEP-04		COMMISSIONER EXTENDS TIME UNTIL AND INCLUDING 1985-MAY-31 FOR WORK AND FILING THEREOF O8406.00611 FILE NUMBER: 271/84
TRAN	1984-OCT-02		AGREEMENT: ROLLAND POIRIER (M18592) AND UTAH MINES LTD. (T793) T8406.00778 FILE NUMBER: 825436
OTHER	1984-OCT-23		GEOTECHNICAL WORK PERFORMED: 440 Q8406.33184 APPROVED: 1985-JAN-14 FILE NUMBER: 450/84
WORK	1984-OCT-23	880	GEOTECHNICAL WORK APPLIED W8406.33183 APPROVED: 1985-JAN-14 FILE NUMBER: 450/84
WORK	1984-OCT-23	440	GEOTECHNICAL WORK APPLIED W8406.33184 APPROVED: 1985-JAN-14 FILE NUMBER: 450/84
OTHER	1984-OCT-23		GEOTECHNICAL WORK PERFORMED: 880 Q8406.33183 APPROVED: 1985-JAN-14 FILE NUMBER: 450/84
WORK	1985-OCT-18	440	GEOTECHNICAL WORK APPLIED W8506.33185 APPROVED: 1986-MAR-19 FILE NUMBER: 381/85

Status of claim is based on information currently on record.

 1996-JUN-27 08:59 MINISTRY OF NORTHERN DEVELOPMENT AND MINES
 PORCUPINE
 CLAIM ABSTRACT

Page: 2

Claim No: P 752199
 Status: Active

Type	Date	Dollars	Description	
OTHER	1985-OCT-18		GEOTECHNICAL WORK PERFORMED: 440 APPROVED: 1986-MAR-19 FILE NUMBER: 381/85	Q8506.33185
WORK	1985-OCT-18	396	EXPENDITURE WORK APPLIED FILE NUMBER: 382/85	W8506.33186
OTHER	1985-OCT-28		GEOTECHNICAL WORK PERFORMED: 374 APPROVED: 1986-JAN-17 FILE NUMBER: 383/85	Q8506.33187
WORK	1985-OCT-28	374	GEOTECHNICAL WORK APPLIED APPROVED: 1986-JAN-17 FILE NUMBER: 383/85	W8506.33187
WORK	1985-DEC-10	814	PHYSICAL WORK APPLIED FILE NUMBER: 459/85	W8506.33188
WORK	1986-JUL-10	440	PHYSICAL WORK APPLIED FILE NUMBER: 229/86	W8606.33189
TRAN	1987-SEP-15		RELEASE OF AGREEMENT: UTAH MINES LTD. (T793) AND ROLAND POIRIER (M18592) FILE NUMBER: 825436	T8706.02477
TRAN	1987-OCT-06		ROLAND J. POIRIER (M18592) TRANSFERS 100.00 % TO CHEVRON MINERALS LTD. (T1690) FILE NUMBER: 673/87	T8706.02346
MISC	1988-MAR-08		NAME OF UTAH MINES LTD. (T793) CHANGED TO BHP-UTAH MINES LTD. (T793) FILE NUMBER: CL18/88	X8806.00058
WORK	1988-JUN-22	220	PHYSICAL WORK APPLIED	W8806.50193
CANC	1988-OCT-01		CANCELLED PURSUANT TO SUBSECTION 85-1 (C) OF THE MINING ACT R.S.O. 1980 - FORFEITED - -	C8906.00003
ORDER	1989-JAN-17		RECORDER RELIEVES FROM FORFEITURE AND EXTENDS TIME UNTIL AND INCLUDING 1989-JUN-27 FOR WORK AND FILING THEREOF	D8906.00001
WORK	1989-MAR-07	66	GEOTECHNICAL WORK APPLIED APPROVED: 1989-MAY-09	W8906.00167
OTHER	1989-MAR-07		GEOTECHNICAL WORK PERFORMED: 66 Status of claim is based on information currently on record.	Q8906.00167

 1996-JUN-27 08:59 MINISTRY OF NORTHERN DEVELOPMENT AND MINES
 PORCUPINE
 CLAIM ABSTRACT

Page: 3

Claim No: P 752199
 Status: Active

Type	Date	Dollars	Description	
			APPROVED: 1989-MAY-09	
WORK	1989-JUN-26	330	EXPENDITURE WORK APPLIED APPROVED: 1989-SEP-01	W8906.00330
CANC	1989-SEP-22		CANCELLED PURSUANT TO SUBSECTION 85-1 (C) OF THE MINING ACT R.S.O. 1980 - FORFEITED - -	C8906.00129
MISC	1989-OCT-08		REINSTATED (CANCELLED IN ERROR)	X8906.00145
ORDER	1990-JUN-21		COMMISSIONER EXTENDS TIME FOR APPLYING AND PAYING FOR LEASE UNTIL AND INCLUDING 1991-JUN-27	O9006.50244
TRAN	1991-APR-10		CHEVRON MINERALS LTD. (T1690) TRANSFERS 100.00 % TO ROLLAND JOSEPH POIRIER (M18592)	T9160.00103
OTHER	1995-SEP-19		GEOTECHNICAL WORK PERFORMED: 936 APPROVED: 1995-DEC-07	Q9560.00385
WORK	1995-SEP-19	400	GEOTECHNICAL WORK APPLIED APPROVED: 1995-DEC-07	W9560.00385

 Reservation :

01 400' surface rights reservation around all lakes and rivers
 02 Sand and gravel reserved
 03 Peat reserved
 04 Other reservations under the Mining Act may apply
 06 Excluding road

*** End of Abstract ***

Status of claim is based on information currently on record.

 1996-JUN-27 08:59 MINISTRY OF NORTHERN DEVELOPMENT AND MINES
 PORCUPINE
 CLAIM ABSTRACT

Page: 1

Claim No: P 752200
 Status: Active

Due Date: 1997-SEP-21	Recorded: 1983-SEP-21
Work Required: 400	Staked: 1983-SEP-19 08:15

Total Work: 5,200	Description of Claim:
Total Reserve: 0	BRISTOL (G-3998)
Present Work Assignment: 0	Claim Units: 1
Claim Bank: 0	Multiple Township: N

 Claim Ownership

Percentage	Client#	Recorded Holder(s)
100.00	183246	POIRIER ROLLAND JOSEPH

Type	Date	Dollars	Description	
STAKER	1983-SEP-21		RECORDED BY AUBE ARMAND (M19267)	R8306.39943
TRAN	1983-SEP-21		ARMAND AUBE (M19267) TRANSFERS 100.00 % TO ROLAND POIRIER (M18592) FILE NUMBER: 752195	T8306.00964
ORDER	1984-SEP-04		COMMISSIONER EXTENDS TIME UNTIL AND INCLUDING 1985-MAY-31 FOR WORK AND FILING THEREOF FILE NUMBER: 271/84	O8406.00611
TRAN	1984-OCT-02		AGREEMENT: ROLLAND POIRIER (M18592) AND UTAH MINES LTD. (T793) FILE NUMBER: 825436	T8406.00778
WORK	1984-OCT-23	440	GEOTECHNICAL WORK APPLIED APPROVED: 1985-JAN-14 FILE NUMBER: 450/84	W8406.33191
WORK	1984-OCT-23	880	GEOTECHNICAL WORK APPLIED APPROVED: 1985-JAN-14 FILE NUMBER: 450/84	W8406.33190
OTHER	1984-OCT-23		GEOTECHNICAL WORK PERFORMED: 440 APPROVED: 1985-JAN-14 FILE NUMBER: 450/84	Q8406.33191
OTHER	1984-OCT-23		GEOTECHNICAL WORK PERFORMED: 880 APPROVED: 1985-JAN-14 FILE NUMBER: 450/84	Q8406.33190
OTHER	1985-OCT-18		GEOTECHNICAL WORK PERFORMED: 440 APPROVED: 1986-MAR-19 FILE NUMBER: 381/85	Q8506.33192

Status of claim is based on information currently on record.

 1996-JUN-27 08:59 MINISTRY OF NORTHERN DEVELOPMENT AND MINES
 PORCUPINE
 CLAIM ABSTRACT

Page: 2

Claim No: P 752200
 Status: Active

Type	Date	Dollars	Description	
WORK	1985-OCT-18	396	EXPENDITURE WORK APPLIED FILE NUMBER: 382/85	W8506.33193
WORK	1985-OCT-18	440	GEOTECHNICAL WORK APPLIED APPROVED: 1986-MAR-19 FILE NUMBER: 381/85	W8506.33192
OTHER	1985-OCT-28		GEOTECHNICAL WORK PERFORMED: 374 APPROVED: 1986-JAN-17 FILE NUMBER: 383/85	Q8506.33194
WORK	1985-OCT-28	374	GEOTECHNICAL WORK APPLIED APPROVED: 1986-JAN-17 FILE NUMBER: 383/85	W8506.33194
WORK	1985-DEC-10	814	PHYSICAL WORK APPLIED FILE NUMBER: 459/85	W8506.33195
WORK	1986-JUL-10	440	PHYSICAL WORK APPLIED FILE NUMBER: 229/86	W8606.33196
TRAN	1987-SEP-15		RELEASE OF AGREEMENT: UTAH MINES LTD. (T793) AND ROLAND POIRIER (M18592) FILE NUMBER: 825436	T8706.02477
TRAN	1987-OCT-06		ROLAND J. POIRIER (M18592) TRANSFERS 100.00 % TO CHEVRON MINERALS LTD. (T1690) FILE NUMBER: 673/87	T8706.02346
MISC	1988-MAR-08		NAME OF UTAH MINES LTD. (T793) CHANGED TO BHP-UTAH MINES LTD. (T793) FILE NUMBER: CL18/88	X8806.00058
WORK	1988-JUN-22	220	PHYSICAL WORK APPLIED	W8806.50193
CANC	1988-OCT-01		CANCELLED PURSUANT TO SUBSECTION 85-1 (C) OF THE MINING ACT R.S.O. 1980 - FORFEITED - -	C8906.00003
ORDER	1989-JAN-17		RECORDER RELIEVES FROM FORFEITURE AND EXTENDS TIME UNTIL AND INCLUDING 1989-JUN-27 FOR WORK AND FILING THEREOF	D8906.00001
OTHER	1989-MAR-07		GEOTECHNICAL WORK PERFORMED: 66 APPROVED: 1989-MAY-09	Q8906.00167
WORK	1989-MAR-07	66	GEOTECHNICAL WORK APPLIED	W8906.00167

Status of claim is based on information currently on record.

 1996-JUN-27 08:59 MINISTRY OF NORTHERN DEVELOPMENT AND MINES
 PORCUPINE
 CLAIM ABSTRACT

Page: 3

Claim No: P 752200
 Status: Active

Type	Date	Dollars	Description	
			APPROVED: 1989-MAY-09	
WORK	1989-JUN-26	330	EXPENDITURE WORK APPLIED APPROVED: 1989-SEP-01	W8906.00330
CANC	1989-SEP-22		CANCELLED PURSUANT TO SUBSECTION 85-1 (C) OF THE MINING ACT R.S.O. 1980 - FORFEITED - -	C8906.00129
CANC	1989-OCT-02		CANCELLED PURSUANT TO SUBSECTION 85-1 (C) OF THE MINING ACT R.S.O. 1980 - FORFEITED - -	C8906.00119
MISC	1989-OCT-08		REINSTATED (CANCELLED IN ERROR)	X8906.00145
MISC	1989-NOV-07		REINSTATED (CANCELLED IN ERROR)	X8906.00151
ORDER	1990-JUN-21		COMMISSIONER EXTENDS TIME FOR APPLYING AND PAYING FOR LEASE UNTIL AND INCLUDING 1991-JUN-27	O9006.50244
TRAN	1991-APR-10		CHEVRON MINERALS LTD. (T1690) TRANSFERS 100.00 % TO ROLLAND JOSEPH POIRIER (M18592)	T9160.00103
OTHER	1995-SEP-19		GEOTECHNICAL WORK PERFORMED: 3380 APPROVED: 1995-DEC-07	Q9560.00385
WORK	1995-SEP-19	800	GEOTECHNICAL WORK APPLIED APPROVED: 1995-DEC-07	W9560.00385

 Reservation :

01 400' surface rights reservation around all lakes and rivers
 02 Sand and gravel reserved
 03 Peat reserved
 04 Other reservations under the Mining Act may apply

*** End of Abstract ***

Status of claim is based on information currently on record.

 1996-JUN-27 09:00 MINISTRY OF NORTHERN DEVELOPMENT AND MINES
 PORCUPINE
 CLAIM ABSTRACT

Page: 1

Claim No: P 752201
 Status: Active

 Due Date: 1997-SEP-21 | Recorded: 1983-SEP-21
 Work Required: 400 | Staked: 1983-SEP-19 14:00

Total Work:	5,200	Description of Claim:
Total Reserve:	0	BRISTOL (G-3998)
Present Work Assignment:	0	Claim Units: 1
Claim Bank:	0	Multiple Township: N

 Claim Ownership
 Percentage Client# Recorded Holder(s)
 100.00 183246 POIRIER ROLLAND JOSEPH

Type	Date	Dollars	Description
STAKER	1983-SEP-21		RECORDED BY AUBE ARMAND (M19267) R8306.39944
TRAN	1983-SEP-21		ARMAND AUBE (M19267) TRANSFERS 100.00 % TO ROLAND POIRIER (M18592) T8306.00964 FILE NUMBER: 752195
ORDER	1984-SEP-04		COMMISSIONER EXTENDS TIME UNTIL AND INCLUDING 1985-MAY-31 FOR WORK AND FILING THEREOF O8406.00611 FILE NUMBER: 271/84
TRAN	1984-OCT-02		AGREEMENT: ROLLAND POIRIER (M18592) AND UTAH MINES LTD. (T793) T8406.00778 FILE NUMBER: 825436
OTHER	1984-OCT-23		GEOTECHNICAL WORK PERFORMED: 440 Q8406.33198 APPROVED: 1985-JAN-14 FILE NUMBER: 450/84
WORK	1984-OCT-23	880	GEOTECHNICAL WORK APPLIED W8406.33197 APPROVED: 1985-JAN-14 FILE NUMBER: 450/84
WORK	1984-OCT-23	440	GEOTECHNICAL WORK APPLIED W8406.33198 APPROVED: 1985-JAN-14 FILE NUMBER: 450/84
OTHER	1984-OCT-23		GEOTECHNICAL WORK PERFORMED: 880 Q8406.33197 APPROVED: 1985-JAN-14 FILE NUMBER: 450/84
WORK	1985-OCT-18	440	GEOTECHNICAL WORK APPLIED W8506.33199 APPROVED: 1986-MAR-19 FILE NUMBER: 381/85

Status of claim is based on information currently on record.

 1996-JUN-27 09:00 MINISTRY OF NORTHERN DEVELOPMENT AND MINES
 PORCUPINE
 CLAIM ABSTRACT

Page: 2

Claim No: P 752201
 Status: Active

Type	Date	Dollars	Description	
OTHER	1985-OCT-18		GEOTECHNICAL WORK PERFORMED: 440 APPROVED: 1986-MAR-19 FILE NUMBER: 381/85	Q8506.33199
WORK	1985-OCT-18	396	EXPENDITURE WORK APPLIED APPROVED: 1987-NOV-30 FILE NUMBER: 382/85	W8506.33200
OTHER	1985-OCT-28		GEOTECHNICAL WORK PERFORMED: 374 APPROVED: 1986-JAN-17 FILE NUMBER: 383/85	Q8506.33201
WORK	1985-OCT-28	374	GEOTECHNICAL WORK APPLIED APPROVED: 1986-JAN-17 FILE NUMBER: 383/85	W8506.33201
WORK	1985-DEC-10	814	PHYSICAL WORK APPLIED FILE NUMBER: 459/85	W8506.33202
WORK	1986-JUL-10	440	PHYSICAL WORK APPLIED FILE NUMBER: 229/86	W8606.33203
TRAN	1987-SEP-15		RELEASE OF AGREEMENT: UTAH MINES LTD. (T793) AND ROLAND POIRIER (M18592) FILE NUMBER: 825436	T8706.02477
TRAN	1987-OCT-06		ROLAND J. POIRIER (M18592) TRANSFERS 100.00 % TO CHEVRON MINERALS LTD. (T1690) FILE NUMBER: 673/87	T8706.02346
MISC	1988-MAR-08		NAME OF UTAH MINES LTD. (T793) CHANGED TO BHP-UTAH MINES LTD. (T793) FILE NUMBER: CL18/88	X8806.00058
WORK	1988-JUN-22	616	PHYSICAL WORK APPLIED	W8806.50193
ORDER	1989-SEP-19		COMMISSIONER EXTENDS TIME FOR APPLYING AND PAYING FOR LEASE UNTIL AND INCLUDING 1990-SEP-21	O8906.00370
ORDER	1990-SEP-24		COMMISSIONER EXTENDS TIME FOR APPLYING AND PAYING FOR LEASE UNTIL AND INCLUDING 1991-SEP-20	O9006.50394
TRAN	1991-APR-10		CHEVRON MINERALS LTD. (T1690) TRANSFERS 100.00 % TO ROLLAND JOSEPH POIRIER (M18592)	T9160.00103

Status of claim is based on information currently on record.

1996-JUN-27 09:00 MINISTRY OF NORTHERN DEVELOPMENT AND MINES
PORCUPINE
CLAIM ABSTRACT

Page: 3

Claim No: P 752201
Status: Active

Type	Date	Dollars	Description	
WORK	1995-SEP-19	800	GEOTECHNICAL WORK APPLIED APPROVED: 1995-DEC-07	W9560.00385

Reservation :

01 400' surface rights reservation around all lakes and rivers
02 Sand and gravel reserved
03 Peat reserved
04 Other reservations under the Mining Act may apply

*** End of Abstract ***

Status of claim is based on information currently on record.

 1996-JUN-27 09:00 MINISTRY OF NORTHERN DEVELOPMENT AND MINES
 PORCUPINE
 CLAIM ABSTRACT

Page: 1

Claim No: P 752202
 Status: Active

Due Date: 1996-SEP-21	Recorded: 1983-SEP-21
Work Required: 400	Staked: 1983-SEP-19 12:15

Total Work: 4,800	Description of Claim: BRISTOL (G-3998)
Total Reserve: 0	
Present Work Assignment: 0	
Claim Bank: 0	
Claim Units: 1	
Multiple Township: N	

 Claim Ownership
 Percentage Client# Recorded Holder(s)
 100.00 183246 POIRIER ROLLAND JOSEPH

Type	Date	Dollars	Description	
STAKER	1983-SEP-21		RECORDED BY AUBE ARMAND (M19267)	R8306.39945
TRAN	1983-SEP-21		ARMAND AUBE (M19267) TRANSFERS 100.00 % TO ROLAND POIRIER (M18592) FILE NUMBER: 752195	T8306.00964
ORDER	1984-SEP-04		COMMISSIONER EXTENDS TIME UNTIL AND INCLUDING 1985-MAY-31 FOR WORK AND FILING THEREOF FILE NUMBER: 271/84	O8406.00611
TRAN	1984-OCT-02		AGREEMENT: ROLLAND POIRIER (M18592) AND UTAH MINES LTD. (T793) FILE NUMBER: 825436	T8406.00778
WORK	1984-OCT-23	440	GEOTECHNICAL WORK APPLIED APPROVED: 1985-JAN-14 FILE NUMBER: 450/84	W8406.33205
WORK	1984-OCT-23	880	GEOTECHNICAL WORK APPLIED APPROVED: 1985-JAN-14 FILE NUMBER: 450/84	W8406.33204
OTHER	1984-OCT-23		GEOTECHNICAL WORK PERFORMED: 440 APPROVED: 1985-JAN-14 FILE NUMBER: 450/84	Q8406.33205
OTHER	1984-OCT-23		GEOTECHNICAL WORK PERFORMED: 880 APPROVED: 1985-JAN-14 FILE NUMBER: 450/84	Q8406.33204
WORK	1985-OCT-18	440	GEOTECHNICAL WORK APPLIED APPROVED: 1986-MAR-19 FILE NUMBER: 381/85	W8506.33206

Status of claim is based on information currently on record.

 1996-JUN-27 09:00 MINISTRY OF NORTHERN DEVELOPMENT AND MINES
 PORCUPINE
 CLAIM ABSTRACT

Page: 2

Claim No: P 752202
 Status: Active

Type	Date	Dollars	Description	
OTHER	1985-OCT-18		GEOTECHNICAL WORK PERFORMED: 440 APPROVED: 1986-MAR-19 FILE NUMBER: 381/85	Q8506.33206
WORK	1985-OCT-18	396	EXPENDITURE WORK APPLIED FILE NUMBER: 382/85	W8506.33207
WORK	1985-OCT-28	374	GEOTECHNICAL WORK APPLIED APPROVED: 1986-JAN-17 FILE NUMBER: 383/85	W8506.33208
OTHER	1985-OCT-28		GEOTECHNICAL WORK PERFORMED: 374 APPROVED: 1986-JAN-17 FILE NUMBER: 383/85	Q8506.33208
WORK	1985-DEC-10	814	PHYSICAL WORK APPLIED FILE NUMBER: 459/85	W8506.33209
WORK	1986-JUL-10	440	PHYSICAL WORK APPLIED FILE NUMBER: 229/86	W8606.33210
TRAN	1987-SEP-15		RELEASE OF AGREEMENT: UTAH MINES LTD. (T793) AND ROLAND POIRIER (M18592) FILE NUMBER: 825436	T8706.02477
TRAN	1987-OCT-06		ROLAND J. POIRIER (M18592) TRANSFERS 100.00 % TO CHEVRON MINERALS LTD. (T1690) FILE NUMBER: 673/87	T8706.02347
MISC	1988-MAR-08		NAME OF UTAH MINES LTD. (T793) CHANGED TO BHP-UTAH MINES LTD. (T793) FILE NUMBER: CL18/88	X8806.00058
WORK	1988-JUN-22	220	PHYSICAL WORK APPLIED	W8806.50193
CANC	1989-JAN-01		CANCELLED PURSUANT TO SUBSECTION 85-1 (C) OF THE MINING ACT R.S.O. 1980 - FORFEITED - -	C8906.00004
ORDER	1989-JAN-17		RECORDER RELIEVES FROM FORFEITURE AND EXTENDS TIME UNTIL AND INCLUDING 1989-JUN-27 FOR WORK AND FILING THEREOF	D8906.00001
OTHER	1989-MAR-07		GEOTECHNICAL WORK PERFORMED: 66 APPROVED: 1989-MAY-09	Q8906.00167
WORK	1989-MAR-07	66	GEOTECHNICAL WORK APPLIED	W8906.00167

Status of claim is based on information currently on record.

 1996-JUN-27 09:00 MINISTRY OF NORTHERN DEVELOPMENT AND MINES
 PORCUPINE
 CLAIM ABSTRACT

Page: 3

Claim No: P 752202
 Status: Active

Type	Date	Dollars	Description	
			APPROVED: 1989-MAY-09	
WORK	1989-JUN-26	330	EXPENDITURE WORK APPLIED APPROVED: 1989-SEP-01	W8906.00330
ORDER	1990-JUN-21		COMMISSIONER EXTENDS TIME FOR APPLYING AND PAYING FOR LEASE UNTIL AND INCLUDING 1991-JUN-27	O9006.50244
TRAN	1991-APR-10		CHEVRON MINERALS LTD. (T1690) TRANSFERS 100.00 % TO ROLLAND JOSEPH POIRIER (M18592)	T9160.00103
WORK	1995-SEP-19	400	GEOTECHNICAL WORK APPLIED APPROVED: 1995-DEC-07	W9560.00385

 Reservation :

01 400' surface rights reservation around all lakes and rivers
 02 Sand and gravel reserved
 03 Peat reserved
 04 Other reservations under the Mining Act may apply
 06 Excluding road

*** End of Abstract ***

Status of claim is based on information currently on record.

 1996-JUN-27 09:00 MINISTRY OF NORTHERN DEVELOPMENT AND MINES
 PORCUPINE
 CLAIM ABSTRACT

Page: 1

Claim No: P 752203
 Status: Active

Due Date: 1996-SEP-21	Recorded: 1983-SEP-21
Work Required: 400	Staked: 1983-SEP-20 13:00

Total Work: 4,800	Description of Claim: BRISTOL (G-3998) Claim Units: 1 Multiple Township: N
Total Reserve: 0	
Present Work Assignment: 0	
Claim Bank: 0	

 Claim Ownership

Percentage	Client#	Recorded Holder(s)
100.00	183246	POIRIER ROLLAND JOSEPH

Type	Date	Dollars	Description	
STAKER	1983-SEP-21		RECORDED BY AUBE ARMAND (M19267)	R8306.39946
TRAN	1983-SEP-21		ARMAND AUBE (M19267) TRANSFERS 100.00 % TO ROLAND POIRIER (M18592) FILE NUMBER: 752195	T8306.00964
ORDER	1984-SEP-04		COMMISSIONER EXTENDS TIME UNTIL AND INCLUDING 1985-MAY-31 FOR WORK AND FILING THEREOF FILE NUMBER: 271/84	O8406.00611
TRAN	1984-OCT-02		AGREEMENT: ROLLAND POIRIER (M18592) AND UTAH MINES LTD. (T793) FILE NUMBER: 825436	T8406.00778
WORK	1984-OCT-23	880	GEOTECHNICAL WORK APPLIED APPROVED: 1985-JAN-14 FILE NUMBER: 450/84	W8406.33211
OTHER	1984-OCT-23		GEOTECHNICAL WORK PERFORMED: 880 APPROVED: 1985-JAN-14 FILE NUMBER: 450/84	Q8406.33211
OTHER	1984-OCT-23		GEOTECHNICAL WORK PERFORMED: 440 APPROVED: 1985-JAN-14 FILE NUMBER: 450/84	Q8406.33212
WORK	1984-OCT-23	440	GEOTECHNICAL WORK APPLIED APPROVED: 1985-JAN-14 FILE NUMBER: 450/84	W8406.33212
OTHER	1985-OCT-18		GEOTECHNICAL WORK PERFORMED: 440 APPROVED: 1986-MAR-19 FILE NUMBER: 381/85	Q8506.33213

Status of claim is based on information currently on record.

 1996-JUN-27 09:00 MINISTRY OF NORTHERN DEVELOPMENT AND MINES
 PORCUPINE
 CLAIM ABSTRACT

Page: :

Claim No: P 752203
 Status: Active

Type	Date	Dollars	Description	
WORK	1985-OCT-18	396	EXPENDITURE WORK APPLIED APPROVED: 1987-NOV-30 FILE NUMBER: 382/85	W8506.33214
WORK	1985-OCT-18	440	GEOTECHNICAL WORK APPLIED APPROVED: 1986-MAR-19 FILE NUMBER: 381/85	W8506.33215
WORK	1985-OCT-28	374	GEOTECHNICAL WORK APPLIED APPROVED: 1986-JAN-17 FILE NUMBER: 383/85	W8506.33215
OTHER	1985-OCT-28		GEOTECHNICAL WORK PERFORMED: 374 APPROVED: 1986-JAN-17 FILE NUMBER: 383/85	Q8506.33215
WORK	1985-DEC-10	814	PHYSICAL WORK APPLIED FILE NUMBER: 459/85	W8506.33216
WORK	1986-JUL-10	440	PHYSICAL WORK APPLIED FILE NUMBER: 229/86	W8606.33217
TRAN	1987-SEP-15		RELEASE OF AGREEMENT: UTAH MINES LTD. (T793) AND ROLAND POIRIER (M18592) FILE NUMBER: 825436	T8706.02477
TRAN	1987-OCT-06		ROLAND J. POIRIER (M18592) TRANSFERS 100.00 % TO CHEVRON MINERALS LTD. (T1690) FILE NUMBER: 673/87	T8706.02346
MISC	1988-MAR-08		NAME OF UTAH MINES LTD. (T793) CHANGED TO BHP-UTAH MINES LTD. (T793) FILE NUMBER: CL18/88	X8806.00058
WORK	1988-JUN-22	616	PHYSICAL WORK APPLIED	W8806.50193
ORDER	1989-SEP-19		COMMISSIONER EXTENDS TIME FOR APPLYING AND PAYING FOR LEASE UNTIL AND INCLUDING 1990-SEP-21	O8906.00370
ORDER	1990-SEP-24		COMMISSIONER EXTENDS TIME FOR APPLYING AND PAYING FOR LEASE UNTIL AND INCLUDING 1991-SEP-20	O9006.50394
TRAN	1991-APR-10		CHEVRON MINERALS LTD. (T1690) TRANSFERS 100.00 % TO ROLLAND JOSEPH POIRIER (M18592)	T9160.00103

Status of claim is based on information currently on record.

1996-JUN-27 09:00 MINISTRY OF NORTHERN DEVELOPMENT AND MINES

Page: 3

PORCUPINE
CLAIM ABSTRACT
-----Claim No: P 752203
Status: Active-----

Type	Date	Dollars	Description
WORK	1995-SEP-19	400	GEOTECHNICAL WORK APPLIED APPROVED: 1995-DEC-07

W9560.00385

Reservation :

01	400'	surface rights reservation around all lakes and rivers
02		Sand and gravel reserved
03		Peat reserved
04		Other reservations under the Mining Act may apply

*** End of Abstract ***

 1996-JUN-27 09:00 MINISTRY OF NORTHERN DEVELOPMENT AND MINES
 PORCUPINE
 CLAIM ABSTRACT

Page: 1

Claim No: P 752204
 Status: Active

 Due Date: 1996-SEP-21 | Recorded: 1983-SEP-21
 Work Required: 400 | Staked: 1983-SEP-20 11:00

Total Work:	4,800	Description of Claim:
Total Reserve:	0	BRISTOL (G-3998)
Present Work Assignment:	0	Claim Units: 1
Claim Bank:	0	Multiple Township: N

 Claim Ownership

Percentage	Client#	Recorded Holder(s)
100.00	183246	POIRIER ROLLAND JOSEPH

Type	Date	Dollars	Description	
STAKER	1983-SEP-21		RECORDED BY AUBE ARMAND (M19267)	R8306.39947
TRAN	1983-SEP-21		ARMAND AUBE (M19267) TRANSFERS 100.00 % TO ROLAND POIRIER (M18592) FILE NUMBER: 752195	T8306.00964
ORDER	1984-SEP-04		COMMISSIONER EXTENDS TIME UNTIL AND INCLUDING 1985-MAY-31 FOR WORK AND FILING THEREOF FILE NUMBER: 271/84	O8406.00611
TRAN	1984-OCT-02		AGREEMENT: ROLLAND POIRIER (M18592) AND UTAH MINES LTD. (T793) FILE NUMBER: 825436	T8406.00778
WORK	1984-OCT-23	440	GEOTECHNICAL WORK APPLIED APPROVED: 1985-JAN-14 FILE NUMBER: 450/84	W8406.33219
WORK	1984-OCT-23	880	GEOTECHNICAL WORK APPLIED APPROVED: 1985-JAN-14 FILE NUMBER: 450/84	W8406.33218
OTHER	1984-OCT-23		GEOTECHNICAL WORK PERFORMED: 880 APPROVED: 1985-JAN-14 FILE NUMBER: 450/84	Q8406.33218
OTHER	1984-OCT-23		GEOTECHNICAL WORK PERFORMED: 440 APPROVED: 1985-JAN-14 FILE NUMBER: 450/84	Q8406.33219
WORK	1985-OCT-18	396	EXPENDITURE WORK APPLIED FILE NUMBER: 382/85	W8506.33221
OTHER	1985-OCT-18		GEOTECHNICAL WORK PERFORMED: 440 Status of claim is based on information currently on record.	Q8506.33220

 1996-JUN-27 09:00 MINISTRY OF NORTHERN DEVELOPMENT AND MINES
 PORCUPINE
 CLAIM ABSTRACT

Page: 2

Claim No: P 752204
 Status: Active

Type	Date	Dollars	Description	
			APPROVED: 1986-MAR-19 FILE NUMBER: 381/85	
WORK	1985-OCT-18	440	GEOTECHNICAL WORK APPLIED APPROVED: 1986-MAR-19 FILE NUMBER: 381/85	W8506.33220
OTHER	1985-OCT-28		GEOTECHNICAL WORK PERFORMED: 374 APPROVED: 1986-JAN-17 FILE NUMBER: 383/85	Q8506.33222
WORK	1985-OCT-28	374	GEOTECHNICAL WORK APPLIED APPROVED: 1986-JAN-17 FILE NUMBER: 383/85	W8506.33222
WORK	1985-DEC-10	792	PHYSICAL WORK APPLIED FILE NUMBER: 459/85	W8506.33223
WORK	1986-JUL-10	462	PHYSICAL WORK APPLIED FILE NUMBER: 229/86	W8606.33224
TRAN	1987-SEP-15		RELEASE OF AGREEMENT: UTAH MINES LTD. (T793) AND ROLAND POIRIER (M18592) FILE NUMBER: 825436	T8706.02477
TRAN	1987-OCT-06		ROLAND J. POIRIER (M18592) TRANSFERS 100.00 % TO CHEVRON MINERALS LTD. (T1690) FILE NUMBER: 673/87	T8706.02346
MISC	1988-MAR-08		NAME OF UTAH MINES LTD. (T793) CHANGED TO BHP-UTAH MINES LTD. (T793) FILE NUMBER: CL18/88	X8806.00058
WORK	1988-JUN-22	220	PHYSICAL WORK APPLIED	W8806.50193
CANC	1988-OCT-01		CANCELLED PURSUANT TO SUBSECTION 85-1 (C) OF THE MINING ACT R.S.O. 1980 - FORFEITED - -	C8906.00003
ORDER	1989-JAN-17		RECORDER RELIEVES FROM FORFEITURE AND EXTENDS TIME UNTIL AND INCLUDING 1989-JUN-27 FOR WORK AND FILING THEREOF	D8906.00001
WORK	1989-MAR-07	66	GEOTECHNICAL WORK APPLIED APPROVED: 1989-MAY-09	W8906.00167
OTHER	1989-MAR-07		GEOTECHNICAL WORK PERFORMED: 66 Status of claim is based on information currently on record.	Q8906.00167

 1996-JUN-27 09:00 MINISTRY OF NORTHERN DEVELOPMENT AND MINES Page: 3
 PORCUPINE
 CLAIM ABSTRACT

Claim No: P 752204
 Status: Active

Type	Date	Dollars	Description	
			APPROVED: 1989-MAY-09	
WORK	1989-JUN-26	330	EXPENDITURE WORK APPLIED APPROVED: 1989-SEP-01	W8906.00330
CANC	1989-SEP-22		CANCELLED PURSUANT TO SUBSECTION 85-1 (C) OF THE MINING ACT R.S.O. 1980 - FORFEITED - -	C8906.00129
MISC	1989-SEP-22		REINSTATED (CANCELLED IN ERROR)	X8906.00146
ORDER	1990-JUN-21		COMMISSIONER EXTENDS TIME FOR APPLYING AND PAYING FOR LEASE UNTIL AND INCLUDING 1991-JUN-27	O9006.50244
TRAN	1991-APR-10		CHEVRON MINERALS LTD. (T1690) TRANSFERS 100.00 % TO ROLLAND JOSEPH POIRIER (M18592)	T9160.00103
WORK	1995-SEP-19	400	GEOTECHNICAL WORK APPLIED APPROVED: 1995-DEC-07	W9560.00385

 Reservation :

01 400' surface rights reservation around all lakes and rivers
 02 Sand and gravel reserved
 03 Peat reserved
 04 Other reservations under the Mining Act may apply
 06 Excluding road

*** End of Abstract ***

Status of claim is based on information currently on record.

 1996-JUN-27 09:00 MINISTRY OF NORTHERN DEVELOPMENT AND MINES
 PORCUPINE
 CLAIM ABSTRACT

Page: 1

Claim No: P 752205
 Status: Active

Due Date: 1996-SEP-21	Recorded: 1983-SEP-21
Work Required: 400	Staked: 1983-SEP-20 09:00

Total Work: 4,800	Description of Claim: BRISTOL (G-3998)
Total Reserve: 0	
Present Work Assignment: 0	
Claim Bank: 0	
Claim Units: 1	
Multiple Township: N	

 Claim Ownership

Percentage	Client#	Recorded Holder(s)
100.00	183246	POIRIER ROLLAND JOSEPH

Type	Date	Dollars	Description	
STAKER	1983-SEP-21		RECORDED BY AUBE ARMAND (M19267)	R8306.39948
TRAN	1983-SEP-21		ARMAND AUBE (M19267) TRANSFERS 100.00 % TO ROLAND POIRIER (M18592) FILE NUMBER: 752195	T8306.00964
ORDER	1984-SEP-04		COMMISSIONER EXTENDS TIME UNTIL AND INCLUDING 1985-MAY-31 FOR WORK AND FILING THEREOF FILE NUMBER: 271/84	O8406.00611
TRAN	1984-OCT-02		AGREEMENT: ROLLAND POIRIER (M18592) AND UTAH MINES LTD. (T793) FILE NUMBER: 825436	T8406.00778
WORK	1984-OCT-23	440	GEOTECHNICAL WORK APPLIED APPROVED: 1985-JAN-14 FILE NUMBER: 450/84	W8406.33226
OTHER	1984-OCT-23		GEOTECHNICAL WORK PERFORMED: 440 APPROVED: 1985-JAN-14 FILE NUMBER: 450/84	Q8406.33226
WORK	1984-OCT-23	880	GEOTECHNICAL WORK APPLIED APPROVED: 1985-JAN-14 FILE NUMBER: 450/84	W8406.33225
OTHER	1984-OCT-23		GEOTECHNICAL WORK PERFORMED: 880 APPROVED: 1985-JAN-14 FILE NUMBER: 450/84	Q8406.33225
OTHER	1985-OCT-18		GEOTECHNICAL WORK PERFORMED: 440 APPROVED: 1986-MAR-19 FILE NUMBER: 381/85	Q8506.33227

Status of claim is based on information currently on record.

 1996-JUN-27 09:00 MINISTRY OF NORTHERN DEVELOPMENT AND MINES
 PORCUPINE
 CLAIM ABSTRACT

Page: 2

Claim No: P 752205
 Status: Active

Type	Date	Dollars	Description	
WORK	1985-OCT-18	440	GEOTECHNICAL WORK APPLIED APPROVED: 1986-MAR-19 FILE NUMBER: 381/85	W8506.33227
WORK	1985-OCT-18	396	EXPENDITURE WORK APPLIED FILE NUMBER: 382/85	W8506.33228
OTHER	1985-OCT-28		GEOTECHNICAL WORK PERFORMED: 374 APPROVED: 1986-JAN-17 FILE NUMBER: 383/85	Q8506.33229
WORK	1985-OCT-28	374	GEOTECHNICAL WORK APPLIED APPROVED: 1986-JAN-17 FILE NUMBER: 383/85	W8506.33229
WORK	1985-DEC-10	792	PHYSICAL WORK APPLIED FILE NUMBER: 459/85	W8506.33230
WORK	1986-JUL-10	462	PHYSICAL WORK APPLIED FILE NUMBER: 229/86	W8606.33231
TRAN	1987-SEP-15		RELEASE OF AGREEMENT: UTAH MINES LTD. (T793) AND ROLAND POIRIER (M18592) FILE NUMBER: 825436	T8706.02477
TRAN	1987-OCT-06		ROLAND J. POIRIER (M18592) TRANSFERS 100.00 % TO CHEVRON MINERALS LTD. (T1690) FILE NUMBER: 673/87	T8706.02346
MISC	1988-MAR-08		NAME OF UTAH MINES LTD. (T793) CHANGED TO BHP-UTAH MINES LTD. (T793) FILE NUMBER: CL18/88	X8806.00058
WORK	1988-JUN-22	220	PHYSICAL WORK APPLIED	W8806.50193
CANC	1988-OCT-01		CANCELLED PURSUANT TO SUBSECTION 85-1 (C) OF THE MINING ACT R.S.O. 1980 - FORFEITED - -	C8906.00003
ORDER	1989-JAN-17		RECORDER RELIEVES FROM FORFEITURE AND EXTENDS TIME UNTIL AND INCLUDING 1989-JUN-27 FOR WORK AND FILING THEREOF	D8906.00001
OTHER	1989-MAR-07		GEOTECHNICAL WORK PERFORMED: 66 APPROVED: 1989-MAY-09	Q8906.00167
WORK	1989-MAR-07	66	GEOTECHNICAL WORK APPLIED	W8906.00167

Status of claim is based on information currently on record.

 1996-JUN-27 09:00 MINISTRY OF NORTHERN DEVELOPMENT AND MINES Page: 3
 PORCUPINE
 CLAIM ABSTRACT

Claim No: P 752205
 Status: Active

Type	Date	Dollars	Description	
			APPROVED: 1989-MAY-09	
WORK	1989-JUN-26	330	EXPENDITURE WORK APPLIED APPROVED: 1989-SEP-01	W8906.00330
CANC	1989-SEP-22		CANCELLED PURSUANT TO SUBSECTION 85-1 (C) OF THE MINING ACT R.S.O. 1980 - FORFEITED - -	C8906.00129
MISC	1989-SEP-22		REINSTATED (CANCELLED IN ERROR)	X8906.00146
ORDER	1990-JUN-21		COMMISSIONER EXTENDS TIME FOR APPLYING AND PAYING FOR LEASE UNTIL AND INCLUDING 1991-JUN-27	O9006.50244
TRAN	1991-APR-10		CHEVRON MINERALS LTD. (T1690) TRANSFERS 100.00 % TO ROLLAND JOSEPH POIRIER (M18592)	T9160.00103
WORK	1995-SEP-19	400	GEOTECHNICAL WORK APPLIED APPROVED: 1995-DEC-07	W9560.00385

 Reservation :

01 400' surface rights reservation around all lakes and rivers
 02 Sand and gravel reserved
 03 Peat reserved
 04 Other reservations under the Mining Act may apply

*** End of Abstract ***

 1996-JUN-27 09:01 MINISTRY OF NORTHERN DEVELOPMENT AND MINES
 PORCUPINE
 CLAIM ABSTRACT

Page: 1

Claim No: P 779512
 Status: Active

Due Date: 1996-NOV-19 E	Recorded: 1984-MAR-19
Work Required: 400	Staked: 1984-FEB-24 08:00

Total Work: 4,400	Description of Claim:
Total Reserve: 0	BRISTOL (G-3998)
Present Work Assignment: 0	Claim Units: 1
Claim Bank: 0	Multiple Township: N

 Claim Ownership
 Percentage Client# Recorded Holder(s)
 100.00 183246 POIRIER ROLLAND JOSEPH

Type	Date	Dollars	Description	
STAKER	1984-MAR-19		RECORDED BY POIRIER ROLLAND JOSEPH (M18592)	R8406.40978
TRAN	1984-OCT-02		MEMO OF AGREEMENT: ROLLAND POIRIER (M18592) AND UTAH MINES LTD. (T793) FILE NUMBER: 825436	T8406.00780
WORK	1984-OCT-23	440	GEOTECHNICAL WORK APPLIED APPROVED: 1985-JAN-14 FILE NUMBER: 450/84	W8406.37306
WORK	1984-OCT-23	880	GEOTECHNICAL WORK APPLIED APPROVED: 1985-JAN-14 FILE NUMBER: 450/84	W8406.37305
OTHER	1984-OCT-23		GEOTECHNICAL WORK PERFORMED: 880 APPROVED: 1985-JAN-14 FILE NUMBER: 450/84	Q8406.37305
OTHER	1984-OCT-23		GEOTECHNICAL WORK PERFORMED: 440 APPROVED: 1985-JAN-14 FILE NUMBER: 450/84	Q8406.37306
OTHER	1985-OCT-18		GEOTECHNICAL WORK PERFORMED: 440 APPROVED: 1986-MAR-19 FILE NUMBER: 381/85	Q8506.37307
WORK	1985-OCT-18	440	GEOTECHNICAL WORK APPLIED APPROVED: 1986-MAR-19 FILE NUMBER: 381/85	W8506.37307
WORK	1985-OCT-28	374	GEOTECHNICAL WORK APPLIED APPROVED: 1986-JAN-17 FILE NUMBER: 383/85	W8506.37308

Status of claim is based on information currently on record.

 1996-JUN-27 09:01 MINISTRY OF NORTHERN DEVELOPMENT AND MINES Page: 2
 PORCUPINE
 CLAIM ABSTRACT

Claim No: P 779512
 Status: Active

Type	Date	Dollars	Description	
OTHER	1985-OCT-28		GEOTECHNICAL WORK PERFORMED: 374 APPROVED: 1986-JAN-17 FILE NUMBER: 383/85	Q8506.37308
WORK	1985-DEC-10	792	PHYSICAL WORK APPLIED FILE NUMBER: 459/85	W8506.37309
WORK	1986-JUL-10	858	PHYSICAL WORK APPLIED FILE NUMBER: 229/86	W8606.37310
TRAN	1987-SEP-15		RELEASE OF AGREEMENT: UTAH MINES LTD. (T793) AND ROLAND POIRIER (M18592) FILE NUMBER: 825436	T8706.02477
TRAN	1987-OCT-06		ROLAND J. POIRIER (M18592) TRANSFERS 100.00 % TO CHEVRON MINERALS LTD. (T1690) FILE NUMBER: 674/87	T8706.02348
MISC	1988-MAR-08		NAME OF UTAH MINES LTD. (T793) CHANGED TO BHP-UTAH MINES LTD. (T793) FILE NUMBER: CL18/88	X8806.00058
WORK	1988-JUN-22	616	PHYSICAL WORK APPLIED	W8806.50193
ORDER	1990-MAR-19		COMMISSIONER EXTENDS TIME FOR APPLYING AND PAYING FOR LEASE UNTIL AND INCLUDING 1991-MAR-19	O9006.50052
ORDER	1991-MAR-18		COMMISSIONER EXTENDS TIME FOR APPLYING AND PAYING FOR LEASE UNTIL AND INCLUDING 1992-MAR-19	O9160.00095
TRAN	1991-APR-10		CHEVRON MINERALS LTD. (T1690) TRANSFERS 100.00 % TO ROLLAND JOSEPH POIRIER (M18592)	T9160.00103
ORDER	1996-FEB-27		RECORDER EXTENDS TIME UNTIL AND INCLUDING 1996-NOV-19 FOR WORK AND FILING THEREOF.	D9660.00023

 Reservation :

01 400' surface rights reservation around all lakes and rivers
 02 Sand and gravel reserved
 03 Peat reserved
 04 Other reservations under the Mining Act may apply

Status of claim is based on information currently on record.

1996-JUN-27 09:01 MINISTRY OF NORTHERN DEVELOPMENT AND MINES
PORCUPINE
CLAIM ABSTRACT

Page: 3

Claim No: P 779512
Status: Active

Reservation Codes continued:

*** End of Abstract ***

 1996-JUN-27 09:01 MINISTRY OF NORTHERN DEVELOPMENT AND MINES
 PORCUPINE
 CLAIM ABSTRACT

Page: 1

Claim No: P 779513
 Status: Active

 Due Date: 1996-NOV-19 E | Recorded: 1984-MAR-19
 Work Required: 400 | Staked: 1984-FEB-24 10:00

Total Work:	4,400	Description of Claim:
Total Reserve:	0	BRISTOL (G-3998)
Present Work Assignment:	0	Claim Units: 1
Claim Bank:	0	Multiple Township: N

 Claim Ownership
 Percentage Client# Recorded Holder(s)
 100.00 183246 POIRIER ROLLAND JOSEPH

Type	Date	Dollars	Description	
STAKER	1984-MAR-19		RECORDED BY POIRIER ROLLAND JOSEPH (M18592)	R8406.40979
TRAN	1984-OCT-02		MEMO OF AGREEMENT: ROLLAND POIRIER (M18592) AND UTAH MINES LTD. (T793) FILE NUMBER: 825436	T8406.00780
WORK	1984-OCT-23	440	GEOTECHNICAL WORK APPLIED APPROVED: 1985-JAN-14 FILE NUMBER: 450/84	W8406.37312
WORK	1984-OCT-23	880	GEOTECHNICAL WORK APPLIED APPROVED: 1985-JAN-14 FILE NUMBER: 450/84	W8406.37311
OTHER	1984-OCT-23		GEOTECHNICAL WORK PERFORMED: 440 APPROVED: 1985-JAN-14 FILE NUMBER: 450/84	Q8406.37312
OTHER	1984-OCT-23		GEOTECHNICAL WORK PERFORMED: 880 APPROVED: 1985-JAN-14 FILE NUMBER: 450/84	Q8406.37311
OTHER	1985-OCT-18		GEOTECHNICAL WORK PERFORMED: 440 APPROVED: 1986-MAR-19 FILE NUMBER: 381/85	Q8506.37313
WORK	1985-OCT-18	440	GEOTECHNICAL WORK APPLIED APPROVED: 1986-MAR-19 FILE NUMBER: 381/85	W8506.37313
OTHER	1985-OCT-28		GEOTECHNICAL WORK PERFORMED: 374 APPROVED: 1986-JAN-17 FILE NUMBER: 383/85	Q8506.37314

Status of claim is based on information currently on record.

 1996-JUN-27 09:01 MINISTRY OF NORTHERN DEVELOPMENT AND MINES
 PORCUPINE
 CLAIM ABSTRACT

Page: 2

Claim No: P 779513
 Status: Active

Type	Date	Dollars	Description	
WORK	1985-OCT-28	374	GEOTECHNICAL WORK APPLIED APPROVED: 1986-JAN-17 FILE NUMBER: 383/85	W8506.37314
WORK	1985-DEC-10	792	PHYSICAL WORK APPLIED FILE NUMBER: 459/85	W8506.37315
WORK	1986-JUL-10	858	PHYSICAL WORK APPLIED FILE NUMBER: 229/86	W8606.37316
TRAN	1987-SEP-15		RELEASE OF AGREEMENT: UTAH MINES LTD. (T793) AND ROLAND POIRIER (M18592) FILE NUMBER: 825436	T8706.02477
TRAN	1987-OCT-06		ROLAND J. POIRIER (M18592) TRANSFERS 100.00 % TO CHEVRON MINERALS LTD. (T1690) FILE NUMBER: 674/87	T8706.02348
MISC	1988-MAR-08		NAME OF UTAH MINES LTD. (T793) CHANGED TO BHP-UTAH MINES LTD. (T793) FILE NUMBER: CL18/88	X8806.00058
WORK	1988-JUN-22	616	PHYSICAL WORK APPLIED	W8806.50193
ORDER	1990-MAR-19		COMMISSIONER EXTENDS TIME FOR APPLYING AND PAYING FOR LEASE UNTIL AND INCLUDING 1991-MAR-19	O9006.50052
ORDER	1991-MAR-18		COMMISSIONER EXTENDS TIME FOR APPLYING AND PAYING FOR LEASE UNTIL AND INCLUDING 1992-MAR-19	O9160.00095
TRAN	1991-APR-10		CHEVRON MINERALS LTD. (T1690) TRANSFERS 100.00 % TO ROLLAND JOSEPH POIRIER (M18592)	T9160.00103
ORDER	1996-FEB-27		RECORDER EXTENDS TIME UNTIL AND INCLUDING 1996-NOV-19 FOR WORK AND FILING THEREOF.	D9660.00023

 Reservation :

01 400' surface rights reservation around all lakes and rivers
 02 Sand and gravel reserved
 03 Peat reserved
 04 Other reservations under the Mining Act may apply

Status of claim is based on information currently on record.

1996-JUN-27 09:01 MINISTRY OF NORTHERN DEVELOPMENT AND MINES
PORCUPINE
CLAIM ABSTRACT

Page: 3

Claim No: P 779513
Status: Active

Reservation Codes continued:

*** End of Abstract ***

 1996-JUN-27 09:01 MINISTRY OF NORTHERN DEVELOPMENT AND MINES
 PORCUPINE
 CLAIM ABSTRACT

Page: 1

Claim No: P 779515
 Status: Active

 Due Date: 1996-NOV-19 E | Recorded: 1984-MAR-19
 Work Required: 400 | Staked: 1984-FEB-24 14:30

Total Work:	4,400	Description of Claim:
Total Reserve:	0	BRISTOL (G-3998)
Present Work Assignment:	0	Claim Units: 1
Claim Bank:	0	Multiple Township: N

Claim Ownership
 Percentage Client# Recorded Holder(s)
 100.00 183246 POIRIER ROLLAND JOSEPH

Type	Date	Dollars	Description	
STAKER	1984-MAR-19		RECORDED BY POIRIER ROLLAND JOSEPH (M18592)	R8406.40980
TRAN	1984-OCT-02		MEMO OF AGREEMENT: ROLLAND POIRIER (M18592) AND UTAH MINES LTD. (T793) FILE NUMBER: 825436	T8406.00780
OTHER	1984-OCT-23		GEOTECHNICAL WORK PERFORMED: 440 APPROVED: 1985-JAN-14 FILE NUMBER: 450/84	Q8406.37317
WORK	1984-OCT-23	220	GEOTECHNICAL WORK APPLIED APPROVED: 1985-JAN-14 FILE NUMBER: 450/84	W8406.37318
WORK	1984-OCT-23	440	GEOTECHNICAL WORK APPLIED APPROVED: 1985-JAN-14 FILE NUMBER: 450/84	W8406.37317
OTHER	1984-OCT-23		GEOTECHNICAL WORK PERFORMED: 220 APPROVED: 1985-JAN-14 FILE NUMBER: 450/84	Q8406.37318
WORK	1985-OCT-18	374	EXPENDITURE WORK APPLIED APPROVED: 1987-NOV-30 FILE NUMBER: 382/85	W8506.37320
WORK	1985-OCT-18	330	GEOTECHNICAL WORK APPLIED APPROVED: 1986-MAR-19 FILE NUMBER: 381/85	W8506.37319
OTHER	1985-OCT-18		GEOTECHNICAL WORK PERFORMED: 330 APPROVED: 1986-MAR-19 FILE NUMBER: 381/85	Q8506.37319

Status of claim is based on information currently on record.

 1996-JUN-27 09:01 MINISTRY OF NORTHERN DEVELOPMENT AND MINES Page: 2
 PORCUPINE
 CLAIM ABSTRACT

Claim No: P 779515
 Status: Active

Type	Date	Dollars	Description	
WORK	1985-OCT-28		GEOTECHNICAL WORK APPLIED APPROVED: 1986-JAN-17 FILE NUMBER: 383/85	W8506.37321
OTHER	1985-OCT-28		GEOTECHNICAL WORK PERFORMED: 0 APPROVED: 1986-JAN-17 FILE NUMBER: 383/85	Q8506.37321
WORK	1985-DEC-10	792	PHYSICAL WORK APPLIED FILE NUMBER: 459/85	W8506.37322
WORK	1986-JUL-10	1,628	PHYSICAL WORK APPLIED FILE NUMBER: 229/86	W8606.37323
TRAN	1987-SEP-15		RELEASE OF AGREEMENT: UTAH MINES LTD. (T793) AND ROLAND POIRIER (M18592) FILE NUMBER: 825436	T8706.02477
TRAN	1987-OCT-06		ROLAND J. POIRIER (M18592) TRANSFERS 100.00 % TO CHEVRON MINERALS LTD. (T1690) FILE NUMBER: 674/87	T8706.02348
MISC	1988-MAR-08		NAME OF UTAH MINES LTD. (T793) CHANGED TO BHP-UTAH MINES LTD. (T793) FILE NUMBER: CL18/88	X8806.00058
WORK	1988-JUN-22	242	PHYSICAL WORK APPLIED	W8806.50193
WORK	1989-MAR-07	880	GEOTECHNICAL WORK APPLIED APPROVED: 1989-MAY-09	W8906.00167
OTHER	1989-MAR-07		GEOTECHNICAL WORK PERFORMED: 880 APPROVED: 1989-MAY-09	Q8906.00167
ORDER	1990-MAR-19		COMMISSIONER EXTENDS TIME FOR APPLYING AND PAYING FOR LEASE UNTIL AND INCLUDING 1991-MAR-19	O9006.50053
ORDER	1991-MAR-18		COMMISSIONER EXTENDS TIME FOR APPLYING AND PAYING FOR LEASE UNTIL AND INCLUDING 1992-MAR-19	O9160.00095
TRAN	1991-APR-10		CHEVRON MINERALS LTD. (T1690) TRANSFERS 100.00 % TO ROLLAND JOSEPH POIRIER (M18592)	T9160.00103
MISC	1991-JUN-03		23.00 DAYS IN EXCESS OF THE 200 DAY Status of claim is based on information currently on record.	X9160.00356

1996-JUN-27 09:01 MINISTRY OF NORTHERN DEVELOPMENT AND MINES
PORCUPINE
CLAIM ABSTRACT

Page: 3

Claim No: P 779515
Status: Active

Type	Date	Dollars	Description
			MAXIMUM ARE DELETED AND NOT CONVERTED
ORDER	1996-FEB-27		RECORDER EXTENDS TIME UNTIL AND INCLUDING 1996-NOV-19 FOR WORK AND FILING THEREOF.

D9660.00023

Reservation :

01 400' surface rights reservation around all lakes and rivers
02 Sand and gravel reserved
03 Peat reserved
04 Other reservations under the Mining Act may apply

*** End of Abstract ***

 1996-JUN-27 09:01 MINISTRY OF NORTHERN DEVELOPMENT AND MINES
 PORCUPINE
 CLAIM ABSTRACT

Page: 1

Claim No: P 871664
 Status: Active

 Due Date: 1997-OCT-08 | Recorded: 1985-OCT-08
 Work Required: 400 | Staked: 1985-OCT-08 14:00

Total Work:	4,400	Description of Claim:
Total Reserve:	0	BRISTOL (G-3998)
Present Work Assignment:	0	
Claim Bank:	0	Claim Units: 1
		Multiple Township: N

 Claim Ownership
 Percentage Client# Recorded Holder(s)
 100.00 183246 POIRIER ROLLAND JOSEPH

Type	Date	Dollars	Description	
STAKER	1985-OCT-08		RECORDED BY NEWSOME JOHIAL W (M21743)	R8506.64972
TRAN	1985-OCT-08		JOHIAL W. NEWSOME (M21743) TRANSFERS 100.00 % TO R. POIRIER (M18592) FILE NUMBER: 271/85	T8506.01088
WORK	1985-DEC-10	968	PHYSICAL WORK APPLIED FILE NUMBER: 459/85	W8506.55530
WORK	1986-JUL-10	1,650	PHYSICAL WORK APPLIED FILE NUMBER: 229/86	W8606.55531
TRAN	1987-OCT-06		ROLLAND JOSEPH POIRIER (M18592) TRANSFERS 100.00 % TO CHEVRON MINERALS LTD. (T1690) FILE NUMBER: 674/87	T8706.02349
WORK	1988-JUN-22	1,320	PHYSICAL WORK APPLIED	W8806.50193
OTHER	1989-MAR-07		GEOTECHNICAL WORK PERFORMED: 880 APPROVED: 1989-MAY-09	Q8906.00167
WORK	1989-MAR-07	880	GEOTECHNICAL WORK APPLIED APPROVED: 1989-MAY-09	W8906.00167
TRAN	1991-APR-10		CHEVRON MINERALS LTD. (T1690) TRANSFERS 100.00 % TO ROLLAND JOSEPH POIRIER (M18592)	T9160.00103
MISC	1991-JUN-03		19.00 DAYS IN EXCESS OF THE 200 DAY MAXIMUM ARE DELETED AND NOT CONVERTED	X9160.00346

 Reservation :

01 400' surface rights reservation around all lakes and rivers
 Status of claim is based on information currently on record.

1996-JUN-27 09:01 MINISTRY OF NORTHERN DEVELOPMENT AND MINES
PORCUPINE
CLAIM ABSTRACT

Page: 2

Claim No: P 871664
Status: Active

Reservation Codes continued:

02 Sand and gravel reserved
03 Peat reserved
04 Other reservations under the Mining Act may apply
06 Excluding road

*** End of Abstract ***

Status of claim is based on information currently on record.

APPENDIX II

Calculation of Exploration Expenditures

Exploration Expenditures

An estimation of a dollar value for exploration expenses to date on the claims is complicated by the following factors. First, since Poirier acquired the claims in 1983, '84 & '85 there have been three phases of exploration; Utah Mines Limited in 1984/'85, Chevron Minerals Ltd. in 1987/'88 and Poirier himself in 1995. Second, the system for allocating assessment credit was changed in 1991 from man-days to dollars. Third, since the claims have been in existence from 11 to 13 years, to be meaningful any estimation of expenditures must allow for inflation and, therefore, be based upon a constant dollar value. Fourth, extra work conducted on a claim may have been spread to other claims not in the Poirier block. Finally, it is possible that some work conducted was not recorded for assessment credits.

Allowance for the first two factors was made in the following manner. When the assessment system was changed a value of \$22.00 = 1 man-day was agreed upon by government and industry as a best approximate conversion factor for then active claims. The claims abstract reflect the change as all assessment credits are shown as dollars (column 3 on the abstracts, Appendix I). To overcome the third complication and convert expenditures to a common dollar base, in this case May '96, the Consumer Price Index data supplied by Statistics Canada for Thunder Bay, (the closest Northern Ontario city for which statistics are calculated), were used. (Note: It was assumed that the man-day to dollar conversion figure of \$22.00 included an allowance for inflation up to June '91).

Exploration expenditures to date for the Poirier claims are summarized in Table App II-1). For the block the May '96 base expenditures total \$76,654. Since it is not reasonably possible to allow either for work spread to other claims or work not recorded, this figure is considered to be conservative.

APPENDIX III**Assessment Files Reviewed**

T-63.....Cortez Explorations Limited.....	22
T-1099.....W. Kuehne.....	24
T-1615.....Dome Exploration (Canada) Limited.....	24
T-2927.....Utah Mines Limited.....	24
T-3220.....Chevron Minerals Ltd.....	26
T-3468.....Roland Poirier.....	26

ASSESSMENT FILES REVIEWED

- T-63 Cortez Exploration Limited** (file contains various notes, reports, drill logs, etc. accumulated over a number of years).
- 1924 Description of 5 samples submitted.
 *No assays nor locations given.
 *Samples were of quartz and schist with minor tourmaline and pyrite.
- 1925 Descriptions and assays for 5 samples.
 *Samples taken from claim P8527 (now P752198).
 *Samples were of quartz and schist with minor carbonate, tourmaline and pyrite.
 *Assays varied from \$0.20 to \$0.80 or 0.01 to 0.04 opt.
- 1928 Assays of 3 of 5 samples submitted.
 *Assays varied from nil to \$1.00 or nil to 0.05 opt.
 *No locations given.
 *Samples contained “scattered pyrrhotite and pyrite” and traces of chalcopyrite.
- 1930 Description and assay of one sample containing minor chalcopyrite and galena.
 *Assay 0.01 % Cu. and trace Pb.
 *No location noted
- 1934 Descriptions and assays of 2 samples.
 *Both samples of schist and quartz with pyrite at edges of quartz.
 *Assays of \$1.80 and \$15.20 or 0.09 and 0.74 opt.
- 1934 Report by Hollinger Consolidated Gold Mines Limited of a property visit.
 *Vein # 1 described as varying from a few inches to a foot and mineralized with pyrite and a little chalcopyrite. Vein located in well defined shear 1' to 4' wide.
 *Vein # 2 in a narrow shear zone.
 *Sketch map shows location of veins in claim P8527. Vein # 1 does not correspond to outcrop location on Ferguson's map. Vein # 2's location corresponds to the Trench # 6 (Utah) showing, but the description to a location 500' (150 m) to the ENE, ie. Trench # 4 (Utah).
- 1938 Report by Erie Canadian Mines Limited of a property visit.
 *Showing on claim P8518 (now P752197).
 *Quartz vein in a shear up to 18' wide.
 *Shear & vein strike 093° dip 75° N.
 *Mineralization of weak pyrite confined to the vein.

1939-40 Toburn Mines Limited

*Drill logs for holes # 10 and #12 (#11 missing).

10 599'

11 299' est.

12 299'

1197'

*Holes drilled from south to north through an electromagnetic conductor located south of the Trench #6 (Utah) showing near the south boundary of P8527 (now P752199).

*Holes cored a "soft, porous, rusty schist which is believed to represent a zone of shearing and carbonate alteration" (Ferguson).

*Shear zone is 5-25' thick. Assay intercept of 0.04opt over 15.5 reported

1945 Drill logs of Hubert Balboa Mines Limited.

*File contains copies of magnetic, electromagnetic and geology survey by H.Lundberg for Toburn Mines Limited. Surveys had been conducted on N/S lines 250' apart. No details as to instrumentation given. Drill hole locations of previous operators plus those of this report are shown.

*7 holes all drilled on claim P8527 (now P752198 & P752199). Total footage 3006'.

*Holes # 1 to 5 tested showing Trench # 4 (Utah).

Holes cored graphitic schist 4 to 6' thick.

1 90' - 95' = 5' @ 0.17 opt

2 Nil

3 155' - 160' = 5' @ 0.70 opt

4 160' - 165' = 5' @ 0.17 opt

5 Nil

Note: Holes # 3 and 4 cut zone obliquely.

Assay values in host mafic volcanics were nil.

*Hole # 6 drilled northward in the north half of the claim cut a +/- 150' thick feldspar porphyry.

*Hole # 7 was drilled beneath the Trench # 6 (Utah) showing, and extended to cut the electromagnetic conductor.

*4 samples all assayed nil. The conductor is represented by a graphitic schist.

*Core is on file at the Timmins Core Library. Core not reviewed as it had been logged by Ferguson and numerous sections are missing.

1949 Report of property visit by Nelson Hogg, Resident Geologist - Timmins.

*Noted the drilling of 6 holes in 1926 by J.A. Taylor.

*Reported that at the Trenches # 4 and 6 (Utah) showings arsenopyrite and visible gold had been noted with the veins.

1957 Report of property visit by S.A. Ferguson, Resident Geologist - Timmins.

*Report is basis for description of the showing on Ferguson geological report.

T-1099 Wolfram Kuehne (Note: Hubert claims had been allowed to lapse).

- 1971 *Assessment credits for manual stripping.
 *No description, assays, maps, etc. are included in the file.
 *Locations of stripping shown:
- | claim # then | claim # now |
|--------------|------------------------|
| P301259 | just south of property |
| P301258 | P752198 |
| P235663 | P752197 |
| P235662 | P752197 |

T-1615 Dome Exploration (Canada) Limited. (Note: claim had been re-staked).

- 1973 *Report of electromagnetic and magnetic surveys.
 *System used: ABEM Demigon 251; 300' coil separation, 2640 Hz.
 : Scintrex MF-2 magnetometer.
 *Lines N/S 400' apart.
 *No conductor noted.

Reference

- Woodard, J.A.
 1973 Electromagnetic and Magnetic Survey for Dome Exploration (Canada)
 Limited on Project 63, Bristol Twp., Ontario.

T-2927 Utah Mines Limited. Claims optioned from R. Poirier. Various reports from 1984 to 1985

- 1984 *Magnetic and VLF- EM surveys. Lines N/S 400' apart.
 Magnetometer : Scintrex MP-3. EM unit: Geonex EM-16 VLF
 *EM survey defined several conductors on the property one of which corresponds to the one located by H. Lundberg in the 1939 survey for Toburn Mines.
 (Note: Lundberg survey did not locate any other definite conductors).

Reference

- Diorio, P.A.
 1984 Assessment Report on Magnetic and VLF-EM Surveys Conducted on
 Claims located in the Bristol Township in the Porcupine Mining District,
 Ontario.

- 1985 Report of IP Survey
 *Instrumentation: transmitter- Cone Geophysics Ltd. 250 watt, time domain; receiver-Scintrex. IPP-11.
 *Survey parameters a = 200' , N = 1 to 4 , dipole-dipole
 *One of the IP conductor axis corresponds well to the em zone first located by Lundberg. The other axis defined are all displaced from the Utah VLF anomalies. Not all VLF anomalies were detected by I.P.

Reference

- Diorio, P.
 1985 Assessment Report on Induced Polarization Conducted on Claims Located in the Bristol Township in the Porcupine Mining District, Ontario.

- 1985 Report of Geological Mapping
 *Very detailed mapping on lines 400' apart and plotted at 1' = 200.
 *Trenches accurately located.

Reference

- Newsome, J.W.
 1985 Assessment Report on Geological Mapping Conducted on Claims Located in Bristol Township in the Porcupine Mining District, Ontario.

- 1985 Report on geochemical survey.
 *Soil samples collected of "B" horizon in areas of no outcrop at 50' intervals along lines. Assay values mainly nil with a high of only 35 ppb.
 *Rock samples from veins, shear zones trenches, etc., were all low except those for Trenches # 4 and 6. For Trench # 4 values ranged to 3500 ppb and for Trench # 6 21,940 ppb (0.10 and 0.64 opt respectively).

Reference

- Newsome, J.W.
 1985 Assessment Report on Soils Geochem. Survey, Rock Assay and Lithochem Analyses Conducted on Claims Located in Bristol Township in the Porcupine Mining District of Ontario.

- 1985 Report on diamond drilling.
 *Hole B.O.1. was drilled for 800 feet to core mineralization beneath Trench # 4 plus the coincident VLF & IP anomalies. A 1' wide quartz vein within a thin graphitic shear corresponds to Trench # 4 showing. A thin graphitic unit was interpreted as the cause of the geophysical responses.

*Hole B.O. 2 was drilled for 600 feet to cut mineralization beneath Trench # 6 plus coincident VLF & IP anomalies further to the south. No mineralization corresponding to Trench # 6 was intersected. The VLF & IP anomalies result from a thin graphitic shear.

T-3220 Chevron Mineral Ltd. various reports on the Poirier option.

- 1987 Report on airborne aeromagnetic survey.
 *Survey part of a larger magnetic and VLF - em program.
 *Flown by Terraquest at 100m line spacing.
 *No report of VLF results.
- 1988 Trench # 6 was stripped. A 1:50 sketch of the trench outline was included but no geology, assays, etc, were recorded.

T-3468 Roland Poirier

- 1995 IP survey
 *Covers an area mainly on claim P752200 that was flooded during Utah survey.
 *Survey parameters: pole-dipole array, a = 25m, N = 1 - 4, time domain.
 Transmitter: Scintrex TSQ -3, 3 kva
 Receiver : Scintrex IPR - 12
 *The northern most IP axis corresponds to a VLF conductor of Utah not covered by the Utah IP survey. The southern corresponds to a VLF anomaly that extends uninterrupted ENE/WSW across the claim. All of this conductor was covered by the Utah IP survey but the portion covered by the Poirier survey was not detected by Utah.

Reference

- Andersen, S.D.
 1995 Report of an Induced Polarization Survey on the Bristol Township Properties, Porcupine Mining Division, Ontario for R.J. Poirier.

Note: Only those parts of files that pertain to the 15 claims of the now existing property were reviewed.

APPENDIX IV

Description of Samples Collected July 1, 1996

Assay Certificate

Description of Samples

Collected by J. Burns on July 1, 1996

- 3451 From muck piles about Trench # 4
*75% greying quartz with 25% carbonated wall rock ; trace py.
*samples collected randomly from pile.
- 3452 From muck pile at Trench # 4
*4cm quartz vein with coarse pyrite and trace chalcopyrite.
*60/40 quartz / wall rock.
*pyrite in vein and wall rock schist.
*possible speck of visible gold.
*vein appears banded due to fracturing parallel to vein walls.
- 3453 Random sample collected about at Trench # 6
*98% white to greyish quartz vein and 2% wall rock +/- chloritic fractures.
*pseudo banding of vein due to fractures parallel to vein walls.
*minor fine tourmaline needles, trace pyrite.
- 3454 Random sample collected about at Trench # 6
*as for 3453.
- 3455 Sample taken in place from 15cm thick quartz vein at Trench # 6
*98% white to greyish quartz, 2% wall rock schist +/- chloritic fractures.
*trace pyrite.



Established 1928

Swastika Laboratories

A Division of TSL/Assayers Inc.

Assaying - Consulting - Representation

Assay Certificate

6W-2332-RA1

Company: **J. BURNS**

Date: JUL-04-96

Project:

Attn: J. Burns

We hereby certify the following Assay of 5 Rock samples
submitted JUL-02-96 by .

Sample Number	Au g/tonne	Au Check g/tonne
3451	0.42	0.34
3452	1.67	1.73
3453	0.02	-
3454	Nil	-
3455	Nil	-

One assay ton portion used.

Certified by K. Morrison

P.O. Box 10, Swastika, Ontario P0K 1T0
Telephone (705) 642-3244 FAX (705) 642-3300



Mining Act

Personal information collected on this form is obtained under the authority of the Mining Act. This information will be used for correspondence. Questions about this collection should be directed to the Provincial Manager, Mining Lands, Ministry of Northern Development and Mines, Fourth Floor, 159 Cedar Street, Sudbury, Ontario, P3E 6A5, telephone (705) 870-7264.

2.16818

- Instructions: - Please type or print and submit in duplicate. - Refer to the Mining Act and Regulations for requirements of filing assessment work or consult the Mining Recorder. - A separate copy of: - Technical reports are - A sketch, showing the



42A05NE0095 2 16818 BRISTOL

900

Recorded Holder(s) Roland Poirier, Client No. 183246, Address 561 Birch St N, Telephone No. 705-267-1924, Mining Division Porcupine, Township/Area Bristol Twp, Dates Work Performed From: July 1/96 To: July 9/96

Work Performed (Check One Work Group Only)

Table with columns Work Group and Type. Includes categories like Geotechnical Survey, Physical Work, Rehabilitation, Other Authorized Work, Assays, and Assignment from Reserve. Includes a RECEIVED stamp dated OCT 25 1996 from MINING LANDS BRANCH.

Total Assessment Work Claimed on the Attached Statement of Costs \$ 2500

Note: The Minister may reject for assessment work credit all or part of the assessment work submitted if the recorded holder cannot verify expenditures claimed in the statement of costs within 30 days of a request for verification.

Persons and Survey Company Who Performed the Work (Give Name and Address of Author of Report)

Table with columns Name and Address. Entry: James Burns, 140 GRAYE CR. Timmins ON

(attach a schedule if necessary)

Certification of Beneficial Interest * See Note No. 1 on reverse side

I certify that at the time the work was performed, the claims covered in this work report were recorded in the current holder's name or held under a beneficial interest by the current recorded holder. Date Aug 29/96, Recorded Holder or Agent (Signature)

Certification of Work Report

I certify that I have a personal knowledge of the facts set forth in this Work report, having performed the work or witnessed same during and/or after its completion and annexed report is true. Name and Address of Person Certifying: J.K. Fild, 535 Port Huron St Timmins, Ontario P4N 4X2, Telephone No. 265-0371, Date Aug 29/96, Certified By (Signature)

For Office Use Only

Total Value Cr. Recorded 2500, Date Recorded, Mining Recorder NOT DATED Gary White, Date Approved, Received Stamp: RECEIVED AUG 29 1996 11:40 MINING DIVISION

Work Report Number for Applying Release	Claim Number (see Note 2)	Number of Claim Units
	891664	1
	952205	1
✓	994512	1
✓	994513	1
	994512	2
✓	994575	1
	952145	1
	952146	1
	952147	1
	952148	1
	952149	1
	952200	1
	952201	1
	952202	1
	952203	1
	952204	1
Total Number of Claims		15

Value of Assessment Work Done on this Claim	Value Applied to this Claim
166	0
166	0
166	0
166	0
166	0
166	0
166	0
166	0
166	0
166	0
166	0
166	0
166	0
166	0
166	0
166	0
Total Value Work Done	Total Value Work Applied
2500	2500

Value Assigned from this Claim	Reserve: Work to be Claimed at a Future Date
166	
166	
166	
166	
166	
166	
166	
166	
166	
166	
166	
166	
166	
166	
166	
166	
Total Assigned From	Total Reserve
2002	0

Credits you are claiming in this report may be cut back. In order to minimize the adverse effects of such deletions, please indicate from which claims you wish to prioritize the deletion of credits. Please mark (✓) one of the following:

- Credits are to be cut back starting with the claim listed last, working backwards.
- Credits are to be cut back equally over all claims contained in this report of work.
- Credits are to be cut back as prioritized on the attached appendix.

In the event that you have not specified your choice of priority, option one will be implemented.

Note 1: Examples of beneficial interest are unrecorded transfers, option agreements, memorandum of agreements, etc., with respect to the mining claims.

Note 2: If work has been performed on patented or leased land, please complete the following:

I certify that the recorded holder had a beneficial interest in the patented or leased land at the time the work was performed.	Signature	Date
---	-----------	------

Ministry of
Northern Development
and Mines

Ministère du
Développement du Nord
et des Mines



November 20, 1996

Gary White
Mining Recorder
60 Wilson Avenue, 1st Floor
Timmins, ON
P4N 2S7

Geoscience Assessment Office
933 Ramsey Lake Road
6th Floor
Sudbury, Ontario
P3E 6B5

Telephone: (705) 670-5853
Fax: (705) 670-5863

Dear Sir or Madam:

Submission Number: 2.16818

Subject: Transaction Number(s): W9660.00501

After reviewing the Work Report(s) we have prepared this letter and the attached summary, which lists the results of our review. Requirements of the Assessment Work Regulation may not have been fully met. Please examine the summary to determine the next course of action concerning the identified Work Report(s).

NOTE: The 90 day deemed approval provision, subsection 6(7) of the Assessment Work Regulation, is no longer in effect for this submission.

PLEASE NOTE ANY REQUESTED REVISIONS MUST BE SUBMITTED IN DUPLICATE.

If the anniversary dates for the mining claims affected by this correspondence have not passed, a number of options are available. Please contact the Mining Recorder to discuss these options.

If you have any questions regarding this correspondence, please contact Steve Beneteau at (705)670-5855.

Yours sincerely,

A handwritten signature in black ink, appearing to read "Ron C. Gashinski".

ORIGINAL SIGNED BY
Ron C. Gashinski
Senior Manager, Mining Lands Section
Mines and Minerals Division

Work Report Assessment Results

Submission Number: 2.16818

Date Correspondence Sent: November 20, 1996

Assessor: Steve Beneteau

Transaction Number	First Claim Number	Township(s) / Area(s)	Status	Approval Date
W9660.00501	752198	BRISTOL	Approval After Notice	November 18, 1996

Section:

9 Prospecting PROSP

Assessment credits have been approved as outlined in the 45 Day Notice dated November 01, 1996. Please find attached the Distribution of Assessment Work Credit form.

Correspondence to:

Mining Recorder
Timmins, ON

Resident Geologist
Timmins, ON

Assessment Files Library
Sudbury, ON

Recorded Holder(s) and/or Agent(s):

Kevin Filo
TIMMINS, ONTARIO, CANADA

ROLLAND JOSEPH POIRIER
TIMMINS, Ontario

Distribution of Assessment Work Credit

The following credit distribution reflects the value of assessment work performed on the mining land(s). Please contact the Mining Recorder to determine if this affects the status of your claims.

Date: November 20, 1996

Submission Number: 2.16818

Transaction Number: W9660.00501

<u>Claim Number</u>	<u>Value Of Work Performed</u>
752198	160.00
752199	240.00
Total: \$	400.00

MAP SYMBOLOLOGY

Aerial Cableway	Pipeline (above ground)
Boundary	Railroad
International	Single Track
Intrastate/Provincial	Double Track
District, Township	Abandoned
Indian Reserve	Archeological
Approach	Road
Lot, Concession	Highway, County
Approach	Township
Perk Boundary	Access (road of easement)
Bridge	Access (road of easement)
Wood, Railroad	Trail, Back Road (easement)
Building	Rapids
Chimney	Double line river with multiple rapids
Cliff, Pit, Pile	Reservoir
Contours	River, Stream, Canal
Interpreted	Control Points
Approximate	Horizontal
Depression	Vertical
Control Points	Vertical
Horizontal	Vertical
Vertical	Vertical
Culvert	Vertical
Falls	Vertical
Double line river with multiple rapids	Vertical
Fence, Hedge, Wall	Vertical
Feature Outline	Vertical
(Construction features, etc.)	Vertical
Flooded Land	Vertical
Lock	Vertical
Marsh or Swamp	Vertical
Mast	Vertical
Mine Head Frame	Vertical
Outcrop	Vertical

AREAS WITHDRAWN FROM DISPOSITION

M.R.O. - MINING RIGHTS ONLY
 S.R.O. - SURFACE RIGHTS ONLY
 M.+S. - MINING AND SURFACE RIGHTS

Registration Order No. Date Disposition File
 S.R.O. 164584

MINING AND SURFACE RIGHTS WITHDRAWN FROM PROSPECTING, STAKING, SALE OR LEASE SECTION 34 OF THE MINING ACT R.S.O. 1990 ORDER NO. 8-48486 DATED 06-OCT-96

MINING AND SURFACE RIGHTS RE-OPENED TO PROSPECTING, STAKING OUT, SALE OR LEASE UNDER SECTION 35 OF THE MINING ACT R.S.O. 1990 ORDER NO. O-P-22192 DATED 92-AUG-01 (CLAIM NOS P-43541 TO P-43548 INCL. P-4353999, P-434000, P-479503 TO P-479506 INCL. AND P-480315 TO P-480317 INCL.)

MINING AND SURFACE RIGHTS WITHDRAWN FROM PROSPECTING, STAKING, SALE OR LEASE SECTION 34 OF THE MINING ACT R.S.O. 1990 ORDER NO. 8-50186 DATED 06-MAY-96

THIS TWP. SUBJECT TO FOREST ACTIVITY IN 1992/93. FURTHER INFORMATION AVAILABLE ON FILE.

MINING AND SURFACE RIGHTS RE-OPENED TO PROSPECTING, STAKING OUT, SALE OR LEASE UNDER SECTION 35 OF THE MINING ACT R.S.O. 1990 ORDER NO. O-P-29192 DATED 92-NOV-02 AT 7:00 AM. (CLAIM NOS P-480318 TO P-480333 INCL. AND P-480334)

MINING AND SURFACE RIGHTS RE-OPENED TO PROSPECTING, STAKING OUT, SALE OR LEASE UNDER SECTION 35 OF THE MINING ACT R.S.O. 1990 ORDER NO. O-P-29192 DATED 92-NOV-02 AT 7:00 AM. (CLAIM NOS P-480318 TO P-480333 INCL. AND P-480334)

THE INFORMATION THAT APPEARS ON THIS MAP HAS BEEN COMPILED FROM VARIOUS SOURCES AND ACCURACY IS NOT GUARANTEED. THOSE WISHING TO STAKE MINING CLAIMS SHOULD CONSULT WITH THE MINING RECORDER, MINISTRY OF NORTHERN DEVELOPMENT AND MINES FOR ADDITIONAL INFORMATION ON THE STATUS OF THE LANDS SHOWN HEREON.

KEY PLAN For O.B.M. Map

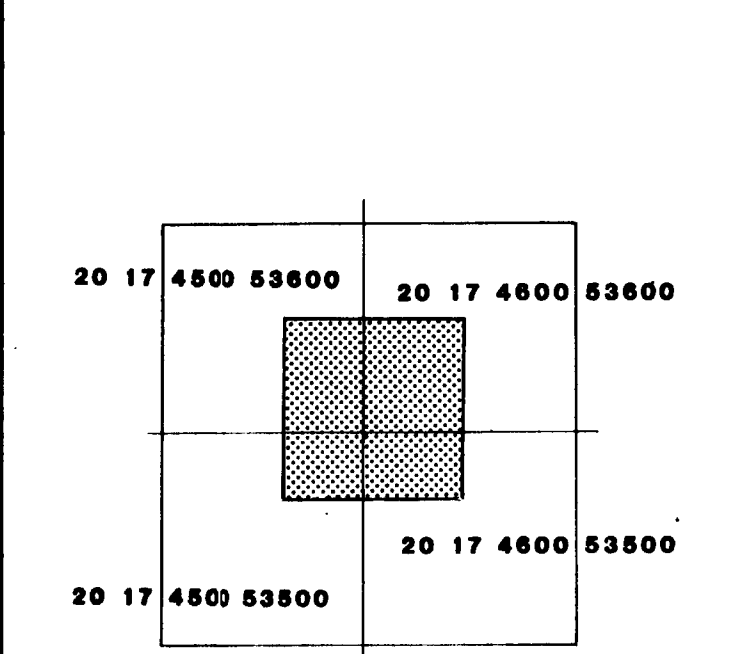

not to scale

LEGEND

HIGHWAY AND ROUTE No.	
OTHER ROADS	
TRAILS	
SURVEYED LINES:	
TOWNSHIPS, BASE LINES, ETC.	
LOTS, MINING CLAIMS, PARCELS, ETC.	
UNSURVEYED LINES	
LOT LINES	
PARCEL BOUNDARY	
MINING CLAIMS ETC.	
RAILWAY AND RIGHT OF WAY	
UTILITY LINES	
NON-PERENNIAL STREAM	
FLOODING OR FLOODING RIGHTS	
SUBDIVISION OR COMPOSITE PLAN	
RESERVATIONS	
ORIGINAL SHORELINE	
MARSH OR MUSKIEG	
MINES	
TRAVERSE MONUMENT	

DISPOSITION OF CROWN LANDS

TYPE OF DOCUMENT	SYMBOL
PATENT, SURFACE & MINING RIGHTS	
SURFACE RIGHTS ONLY	
MINING RIGHTS ONLY	
LEASE, SURFACE & MINING RIGHTS	
SURFACE RIGHTS ONLY	
MINING RIGHTS ONLY	
LICENCE OF OCCUPATION	
ORDER-IN-COUNCIL	
RESERVATION	
CANCELLED	
SAND & GRAVEL	

NOTE: MINING RIGHTS IN PARCELS PATENTED PRIOR TO MAY 6, 1913, VESTED IN ORIGINAL PATENTEE BY THE PUBLIC LANDS ACT, R.S.O. 1970, CHAP. 380, SEC. 63, SUBSEC. 1

SCALE 1:20 000
 ZONE : 17

APPLICATION PENDING UNDER THE PUBLIC LANDS ACT
 NOTICE RECEIVED 92-DEC-21
 SHOWMOBILE TRAILS

APPLICATION FOR CROWN LAND UNDER THE PUBLIC LANDS ACT
 NOTICE RECEIVED 93-MAY-4
 ONE EXAMINATION TOP SOIL HOLDING STORAGE ETC.

THIS TWP. SUBJECT TO FOREST ACTIVITY IN 1995/96.
 AREAS DESIGNATED EXACTLY AS SUBMITTED BY MNR TIMMINS.

W9460 00501

TOWNSHIP
BRISTOL

M.N.R. ADMINISTRATIVE DISTRICT
TIMMINS

MINING DIVISION
RECEIVED
PORCUPINE OCT 25 1996

LAND TITLES / REGISTRY DIVISION
MINING LANDS BRANCH

COCHRANE

Ministry of Land Resources
 168-18
 Branch

ORIGINAL COMPILATION JULY 1984
 ACTIVATED JULY 13, 1992, BY D.C.
 REVISED
 CHECKED BY G.W.

Number
G-3998

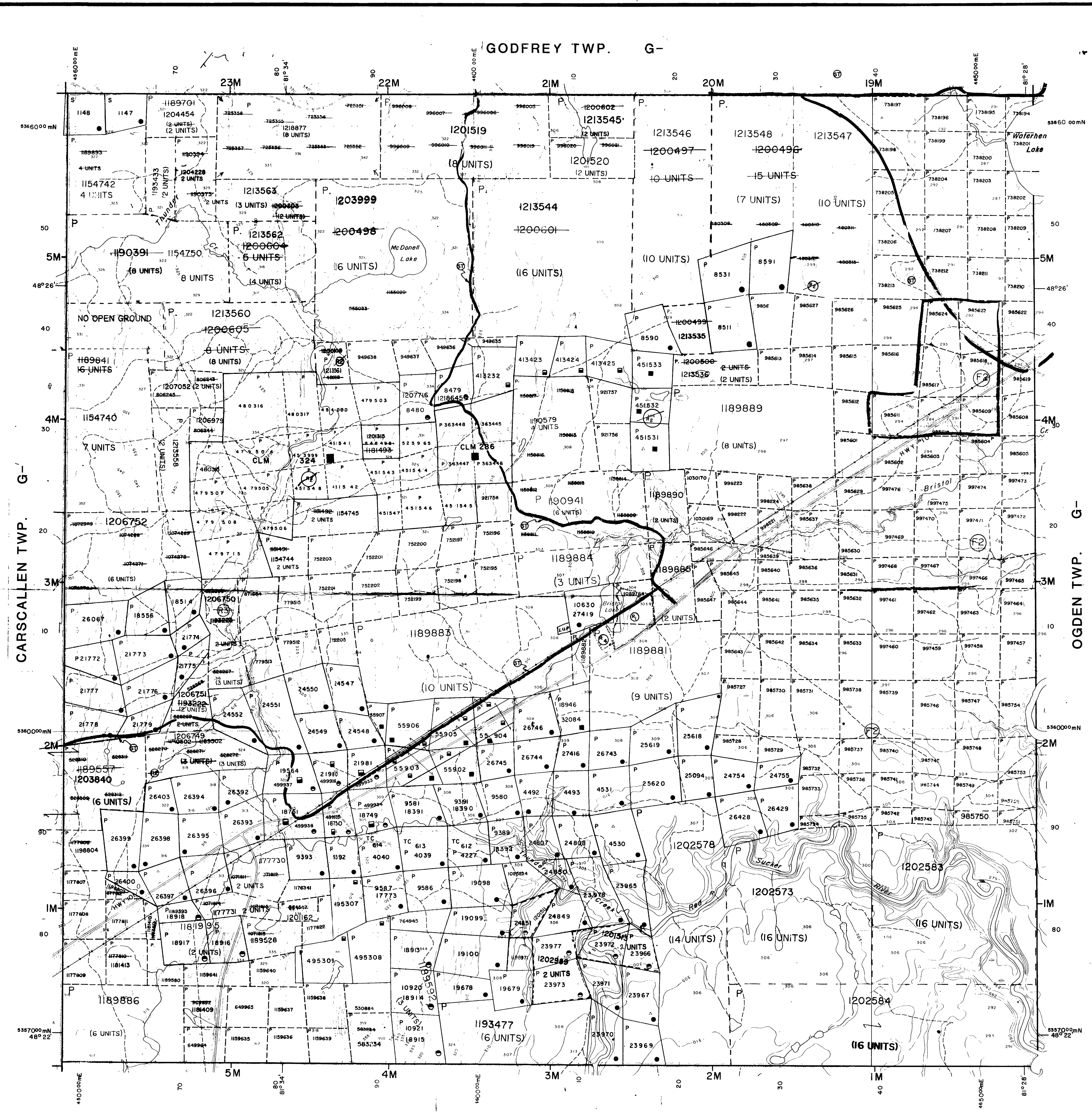

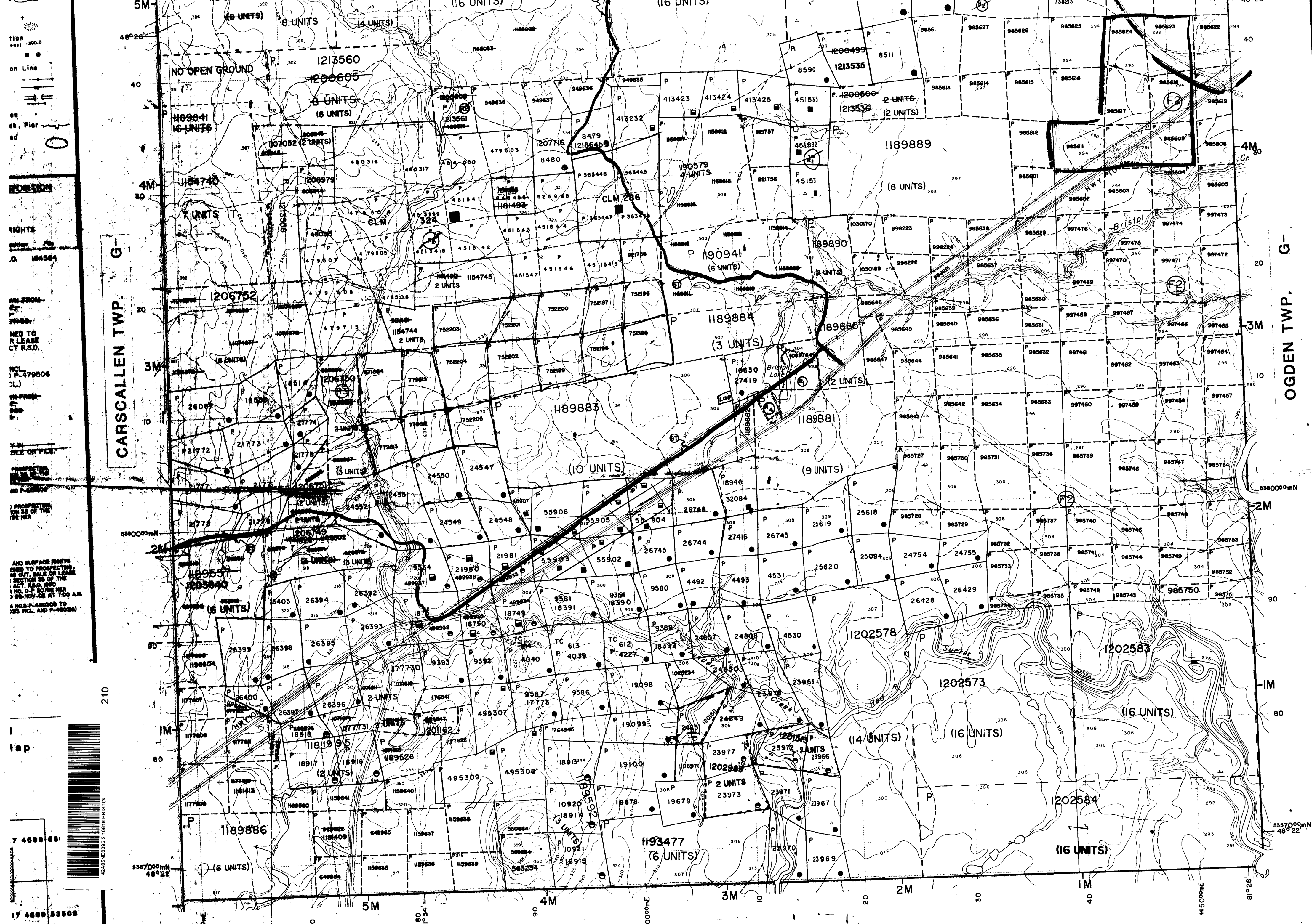

MINING RIGHTS ONLY
 LEASE, SURFACE & MINING RIGHTS
 SURFACE RIGHTS ONLY
 MINING RIGHTS ONLY
 LICENCE OF OCCUPATION
 ORDER-IN-COUNCIL
 RESERVATION
 CANCELLED
 SAND & GRAVEL
 NOTE: MINING RIGHTS IN PARCELS PATENTED 1913, VESTED IN ORIGINAL PATENTEES LANDS ACT, R.S.O. 1970, CHAP. 380, 51

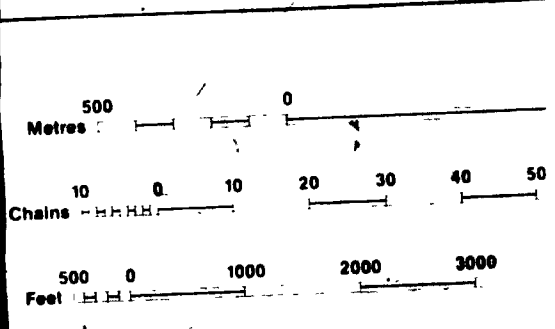

- APPLICATION PENDING UNDER THE PUBLIC LANDS ACT, NOTICE RECEIVED 92-DEC-21 SNOWMOBILE TRAILS
- APPLICATION FOR CROWN LAND UNDER THE PUBLIC LANDS ACT, NOTICE RECEIVED 92-MAY-4 C&B EXCAVATION TOP SOIL HOLDING STORAGE
- F2 THIS TWP SUBJECT TO FOREST ACTIVITY AREAS DESIGNATED EXACTLY AS SUBMIT

2.16818

RECEIVED
 OCT 25 1996
 MINING LANDS BRANCH

TOWNSHIP
BRISTOL
 M.N.R. ADMINISTRATIVE DISTRICT
TIMMIN
 MINING DIVISION
PORCUPINE
 LAND TITLES / REGISTRY DIVISION
COCHRAN

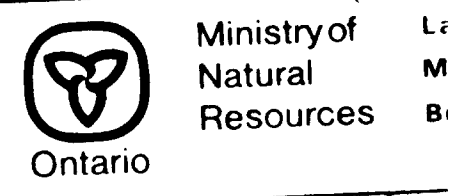

ORIGINAL COMPILATION JULY 1984
 ACTIVATED JULY 13, 1992 BY D.C.
 REVISED
 CHECKED BY G.W.

on Line
 on Pier
 PORTION
 RIGHTS
 NED TO R. LEASE CT. R.S.O.
 NCL P. 479006
 N. FROM
 Y. IN
 SLE. ON FILE
 AND SURFACE RIGHTS
 7 4800 581
 17 4800 53600

THORNELOE TWP.