



42A05NE0507 2.14685 GODFREY

010

ASSESSMENT WORK
FOR
RICHARD MATHIEU
ON THE
GODFREY TOWNSHIP PROPERTY
TIMMINS, ONTARIO

2.14685

RECEIVED

AUG 13 1992

MINING LANDS BRANCH

PROSPECTING WORK

(a) CLAIM LOCATION

Area: District of Cochrane, Timmins, Ontario

Township: Godfrey Township

Mining Division: Porcupine

Claim Map: MNDM Plan Map #G-3991

NTS #: 42A/SW, Provincial Series

(b) LOCATION MAPS

Refer to Figure 1 of this report for claim location.

(c) ACCESS

Access to claim is driveable by way of Highway #101 travelling west from Timmins, Ontario to logging road. Logging road is Malette haulage road which generally follows the township line between Godfrey and Bristol Townships. Travelling time to south end of claim - 35 minutes (40 km).

(d) CLAIM

Claim #1189769 1-Unit 40 Acres

(e) NATURE AND CONTENT

- (1) general prospecting of claim
- (2) map exposed outcrops
- (3) locate old trenches
- (4) grab sample where sulphides occur

(f) **OBSERVATION**

On June 25¹⁹⁹² General prospecting of Claim #1189769 in Godfrey Township was started. All exposed outcrops and old trenches were located and mapped. Outcrop areas were only noted in the central south west section of the claim. Old trenches from past programs were found on all outcrop areas (refer to claim map). Sand escars cover the north east corner, the rest is tagalder swamp.

On June 26¹⁹⁹² we started hand stripping old trenches and braking lose rocks which were scattered around the trenches. We noted that galenas, chalcopryite and pyrites were in great concentrations. One V.G. sample was found. In finding the V.G. we knew we must further investigate.

On 27/06/92 we made the decision to dig deeper down in quartz vein than what past performers did. With chisel and hammer we began to look in Trench A (refer to claim map). Six inches down we noted great concentrations of galenas and pyrites. In chipping at them, more V.G. was found. Four samples of the galenas and sulphides were taken and sent to be assayed.

On 28/06/92 we chiselled deeper down in Trench B (refer to claim map). Sizeable deposits of chalcopryite were found dispersed throughout the 2½ inch quartz vein. Also one V.G. sample found. V.G. was in white quartz by itself. Three samples were taken. Two of chalcopryite and one of wall rock. They are being sent out to be assayed.

On 26/07/92 further investigation of other quartz veins was carried out. Galenas chalcopryite and pyrites were also found in them. Three V.G. samples were found in Trench D (refer to claim map).

All sample assays are not in at this time. We will forward them as soon as they are received.

CONCLUSION

03/08/92

We have brought a geologist onto the property and he has recommended further investigation at depth.

(Name of Recorded Holder)

Richard Mathieu
LIC#M25092
CLN#165877

NAME OF RECORDED HOLDER: RICHARD MATHIEU
LIC# M-25092
CLN# 165877

**NAMES OF PEOPLE WHO
WORKED ON PROPERTY:** RICHARD MATHIEU
LIC# M-25092
CLN# 165877

ROBIN MATHIEU
LIC# M-25059
CLN# 165882

ASSAY NUMBERS

- A #1 - sulphides
- #2 - sulphides
- #3 - sulphides
- #4 - sulphides
- A-2 #1 - wall rock
- #2 - sulphides

- B #3 - chalcopryite
- #4 - wall rock
- #5 - chalcopryite

- C (Not sent out)

- D (Not sent out)

RESULTS



Magnetic Dec. 10°W
scale 1:5,000



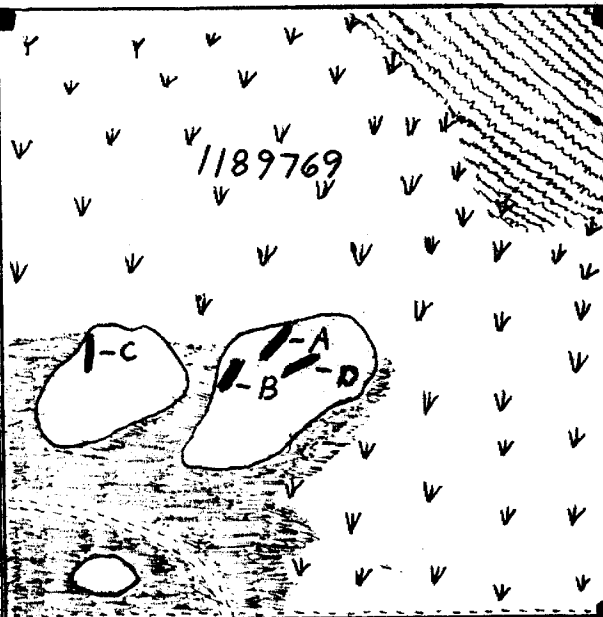



GODFREY



TURNBULL
CARQUILLEN

BRISTOL

malette haulage road

-  SAND ESCARS
-  SWAMP
-  GREEN STONE
-  ROAD
-  OLD TRENCH
(SAMPLED DEEPER)
-  OVERBURDEN
-  CLAIM POST

5370000 mN

TURNBALL TWP.

48° 28' 80

486000 mE

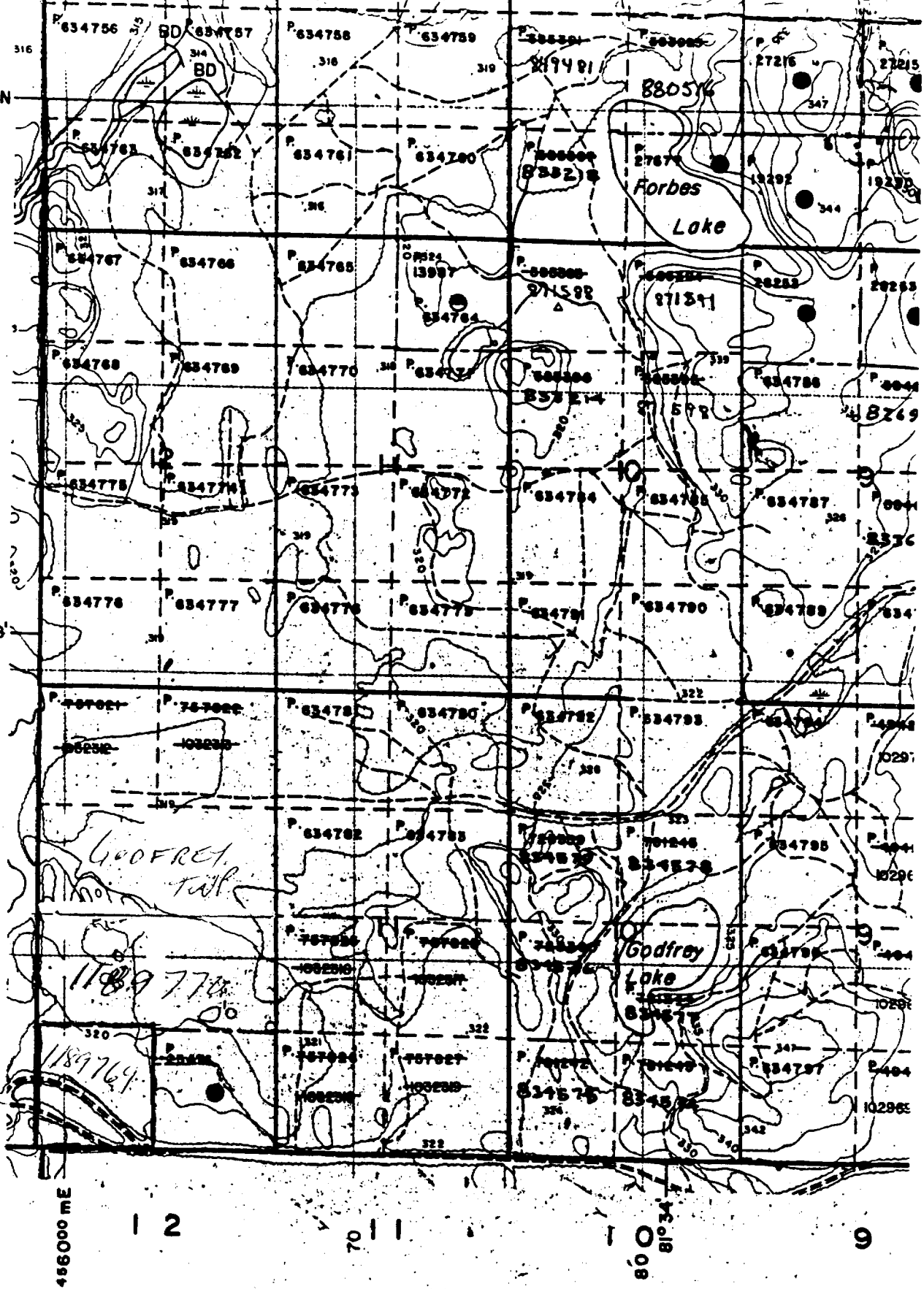

GODFREY TWP.
MNOM PLAN MAP # 6-3991 FIG 1



Established 1928

Swastika Laboratories

A Division of Assayers Corporation Ltd.

Assaying - Consulting - Representation

P#1

Geochemical Analysis Certificate

2W-0663-RG1

Company: **R. MATHIEU**

Date: JUL-08-92

Project:

Copy 1. 10 PINE ST APT F, SCHUMACHER PON ICO

Attn:

TRENCH A

We hereby certify the following Geochemical Analysis of 4 GRAB samples submitted JUL-06-92 by .

Sample Number	Au PPB	Au check PPB	Ag PPM	Cu PPM
1	265442	260368	113.8	36
2	230676		96.5	45
3	182402		48.3	162
4	268391		85.0	264



7.7502 / TON

GOLFREY

RECEIVED
 OCT 26 1992
 MINING LANDS BRANCH

Certified by Donna Gardner



Ministry of
Northern Development
Mines

Temiskaming
Testing
Laboratories

P.O. Box 799
Presley St.
Cobalt, Ontario
P0J 1C0
(705) 679-8313

P#2

Report Number

CB 12165

Laboratory Report

Date August 18, 1992

Issued To: Pam Sangster, Staff Geologist, MNDM, 60 Wilson Ave., Timmins, Ont. P4N 2S7

Sample Number	Gold Oz. Per Ton	Silver Oz. Per Ton	Cu Ppm	Your sample #
LNL-92-51	0.002	N11	22	1. → TRUNK A
-52	6.962	2.52	151	2. → WALL Rock
-53	0.131	0.57	20040	3. → Sulphides
-54	Trace	N11	35	4. → Trench B
-55	0.003	N11	12	5. → Chalcopyrite
-56	0.237	0.49	21640	6. → WALL Rock Chalcopyrite

Attn: Richard Mathieu

RECEIVED
OCT 26 1992
MINING LANDS BRANCH

Fees Received Charged to Cost Code 04-3404-05

L. McNaughton for F. Basa
A/Manager

Except by special permission, reproduction of these results must include any
qualifying remarks made by this ministry with reference to any sample.

Report of Work Done After Recording Claims



W 920600096 Mining Act

900

Personal information collected on this form is obtained under the authority of the Minister. This collection should be directed to the Provincial Manager, Mining Lands, Ministry of Northern Development and Mines, Fourth Floor, 159 Cedar Street, Sudbury, Ontario, P3E 6A5, telephone (705) 870-7264.

2.14685

- Instructions:
- Please type or print and submit in duplicate.
 - Refer to the Mining Act and Regulations for requirements of filing assessment work or consult the Mining Recorder.
 - A separate copy of this form must be completed for each Work Group.
 - Technical reports and maps must accompany this form in duplicate.
 - A sketch, showing the claims the work is assigned to, must accompany this form.

Recorded Holder(s) RICHARD MATHIEU		Client No. 165877
Address 10 Pine St Apt "F" Schumacher / PON 160		Telephone No. 264-7793
Mining Division PORCUPINE	Township/Area GODFREY	M or G Plan No.
Dates Work Performed From: JUNE 25/92		To: JULY 26/92

Work Performed (Check One Work Group Only)

Work Group	Type
Geotechnical Survey	GEOLOGICAL REPORT
Physical Work, including Drilling	
Rehabilitation	RECEIVED
Other Authorized Work	(PROSPECTING) AUG 13 1992
Assays	
Assignment from Reserve	MINING LANDS BRANCH

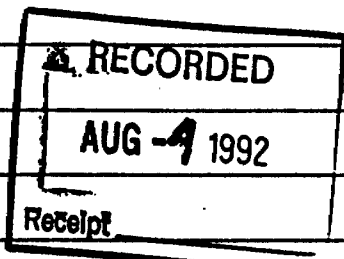

Total Assessment Work Claimed on the Attached Statement of Costs \$ 750.00

Note: The Minister may reject for assessment work credit all or part of the assessment work submitted if the recorded holder cannot verify expenditures claimed in the statement of costs within 30 days of a request for verification.

Persons and Survey Company Who Performed the Work (Give Name and Address of Author of Report)

Name	Address
RICHARD MATHIEU	
ROBIN MATHIEU	273 MAPLE ST TIMMINS ONT.

(attach a schedule if necessary)

Certification of Beneficial Interest * See Note No. 1 on reverse side

I certify that at the time the work was performed, the claims covered in this work report were recorded in the current holder's name or held under a beneficial interest by the current recorded holder.	Date	Recorded Holder or Agent (Signature)
----------------------------------------------------------------------------------------------------------------------------------------------------------------------------------------------------------	------	--------------------------------------

Certification of Work Report

I certify that I have a personal knowledge of the facts set forth in this Work report, having performed the work or witnessed same during and/or after its completion and annexed report is true.		
Name and Address of Person Certifying RICHARD MATHIEU		
Telephone No. 264-7793	Date AUG 4/92	Certified By (Signature) Richard Mathieu

For Office Use Only

Total Value Cr. Recorded \$ 150.00	Date Recorded AUG 4th/92	Mining Recorder [Signature]	
	Deemed Approval Date Nov 2/92	Date Approved	
	Date Notice for Amendments Sent		



Ministry of
Northern Development
and Mines

Ministère du
Développement du Nord
et des mines

**Statement of Costs
for Assessment Credit**

**État des coûts aux fins
du crédit d'évaluation**

Transaction No./N° de transaction
W9260.00096

Mining Act/Loi sur les mines

Personal information collected on this form is obtained under the authority of the Mining Act. This information will be used to maintain a record and ongoing status of the mining claim(s). Questions about this collection should be directed to the Provincial Manager, Minings Lands, Ministry of Northern Development and Mines, 4th Floor, 159 Cedar Street, Sudbury, Ontario P3E 6A5, telephone (705) 670-7264.

Les renseignements personnels contenus dans la présente formule sont recueillis en vertu de la Loi sur les mines et serviront à tenir à jour un registre des concessions minières. Adresser toute question sur la collecte de ces renseignements au chef provincial des terrains miniers, ministère du Développement du Nord et des Mines, 159, rue Cedar, 4^e étage, Sudbury (Ontario) P3E 6A5, téléphone (705) 670-7264.

1. Direct Costs/Coûts directs

Type	Description	Amount Montant	Totals Total global
Wages Salaires	Labour <i>Prospecting</i> Main-d'oeuvre	5 x 150.00	750.00
	Field Supervision Supervision sur le terrain		
Contractor's and Consultant's Fees Droits de l'entrepreneur et de l'expert- conseil	Type		
Supplies Used Fournitures utilisées	Type		
	RECEIVED		
	AUG 13 1992		
	MINING LANDS BRANCH		
Equipment Rental Location de matériel	Type		
Total Direct Costs Total des coûts directs			750.00

2. Indirect Costs/Coûts indirects

** Note: When claiming Rehabilitation work indirect costs are not allowable as assessment work.
Pour le remboursement des travaux de réhabilitation, les coûts indirects ne sont pas admissibles en tant que travaux d'évaluation.

Type	Description	Amount Montant	Totals Total global
Transportation Transport	Type		
RECORDED AUG - 4 1992 Receipt			
Food and Lodging Nourriture et hébergement			
Mobilization and Demobilization Mobilisation et démobilisation			
Sub Total of Indirect Costs Total partiel des coûts indirects			
Amount Allowable (not greater than 20% of Direct Costs) Montant admissible (n'excédant pas 20 % des coûts directs)			
Total Value of Assessment Credit (Total of Direct and Allowable indirect costs)			
Valeur totale du crédit d'évaluation (Total des coûts directs et indirects admissibles)			

Note: The recorded holder will be required to verify expenditures claimed in this statement of costs within 30 days of a request for verification. If verification is not made, the Minister may reject for assessment work all or part of the assessment work submitted.

Note: Le titulaire enregistré sera tenu de vérifier les dépenses demandées dans le présent état des coûts dans les 30 jours suivant une demande à cet effet. Si la vérification n'est pas effectuée, le ministre peut rejeter tout ou une partie des travaux d'évaluation présentés.

Filing Discounts

1. Work filed within two years of completion is claimed at 100% of the above Total Value of Assessment Credit.
2. Work filed three, four or five years after completion is claimed at 50% of the above Total Value of Assessment Credit. See calculations below:

Total Value of Assessment Credit	Total Assessment Claimed
	$\times 0.50 =$

Remises pour dépôt

1. Les travaux déposés dans les deux ans suivant leur achèvement sont remboursés à 100 % de la valeur totale susmentionnée du crédit d'évaluation.
2. Les travaux déposés trois, quatre ou cinq ans après leur achèvement sont remboursés à 50 % de la valeur totale du crédit d'évaluation susmentionné. Voir les calculs ci-dessous.

Valeur totale du crédit d'évaluation	Evaluation totale demandée
	$\times 0,50 =$

Certification Verifying Statement of Costs

I hereby certify:
that the amounts shown are as accurate as possible and these costs were incurred while conducting assessment work on the lands shown on the accompanying Report of Work form.

that as Richard [Signature] I am authorized
(Recorded Holder, Agent, Position in Company)

to make this certification

Attestation de l'état des coûts

J'atteste par la présente :
que les montants indiqués sont le plus exact possible et que ces dépenses ont été engagées pour effectuer les travaux d'évaluation sur les terrains indiqués dans la formule de rapport de travail ci-joint.

Et qu'à titre de _____ je suis autorisé
(titulaire enregistré, représentant, poste occupé dans la compagnie)

à faire cette attestation.

Signature	Date



Ministry of
Northern Development
and Mines

Ministère du
Développement du Nord
et des Mines

Mining Lands Branch
Geoscience Approvals Section
933 Ramsey Lake Road
6th Floor
Sudbury, Ontario
P3E 6B5

Telephone: (705) 670-5853
Fax: (705) 670-5863

October 28, 1992

Our File: 2.14685
Transaction #W9260.096

Mining Recorder
Ministry of Northern Development
and Mines
60 Wilson Avenue
Timmins, Ontario
P4N 2S7

Dear Sir/Madam:

Subject: APPROVAL OF ASSESSMENT WORK CREDITS ON MINING CLAIM
P1189769 IN GODFREY TOWNSHIP

The assessment work credits for Prospecting filed under Section 9 of the Mining Act Regulations have been approved as originally filed.

The approval date is October 27, 1992.

Please indicate this approval on your claim record sheets.

Yours sincerely,

Ron C. Gashinski
Senior Manager, Mining Lands Branch
Mines and Minerals Division

DLJ/jl

Enclosures:

cc: Resident Geologist
Timmins, Ontario

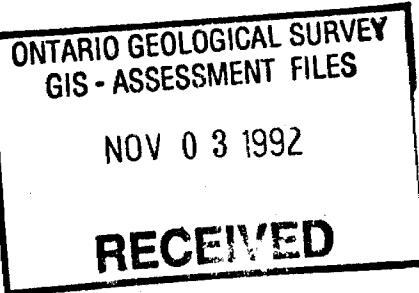

Assessment Files Office
Toronto, Ontario

MAP SYMBOLOLOGY

Aerial Cableway	Pipeline (above ground)
Boundary (International)	Railroad (Single Track)
Boundary (District, Township, Indian Reserve)	Railroad (Double Track)
Approachments	Valley
Lot, Concession	Road
Approachments	Highway, County
Park Boundary	Township
Bridge	Access (road or drainage)
Road, Railroad	Highway, County
Building	Trail, Back Road (Garage Alley)
Chimney	Rapids
Cliff, Pit, Pile	Double line river with multiple rapids
Contours	Double line river with multiple rapids
Interpretations	Reservoir
Approachments	River, Stream, Canal
Depression	Approachments
Control Points	Control Point
Vertical	Vertical
Culvert	Spot Elevation (above ground)
Falls	Spot Elevation (below ground)
Fence, Hedge, Wall	Tower
Feature Outline (Construction, Fences, etc.)	Transmission Line
Flooded Land	Power Lines
Lock	Tunnel
Marsh or Swamp	Utility Poles
Moat	Wharf, Dock, Pier
Mine Head Frame	Wooded Area
Outcrop	

AREAS WITHDRAWN FROM DISPOSITION

M.R.O. - MINING RIGHTS ONLY
 S.R.O. - SURFACE RIGHTS ONLY
 M.S. - MINING AND SURFACE RIGHTS

Description	Order No.	Date	Disposition	File
(1) S.R.O. UNDER APPLICATION FOR AGRICULTURAL PURPOSES				
(2) CERTIFIED AGRICULTURAL LAND - 26/8/82 SUBJECT TO SEC. 4(1) OF THE MINING ACT				
(3) BONA FIDE APPLICATION				
(4) Pending S.R. Disposition under P.L.A.				
(5) Pending processing land not open				
(6) FLOOD ONLY NOV 1981-83 5628				

MINING AND SURFACE RIGHTS WITHDRAWN

(7) PROSPECTING, STAKING, SALE ON LEASE

(8) SECTION 36 OF THE MINING ACT 1900-1900 MINING AND SURFACE RIGHTS REOPENED TO PROSPECTING STAKING OUT, SALE ON LEASE UNDER SECTION 36 OF THE MINING ACT 1900-1900 EFFECTIVE 9/10/03 AT 11:00 AM '07 ORDER NO. 07-27-31-116 DATED 9/10/03

(9) PENDING APPLICATION UNDER THE PUBLIC LANDS ACT NOTICE RECD 2/20/02 SEE LAND ROLL FILE FOR DETAILS

THE INFORMATION THAT APPEARS ON THIS MAP HAS BEEN COMPILED FROM VARIOUS SOURCES AND ACCURACY IS NOT GUARANTEED. THOSE WISHING TO STAKE MINING CLAIMS SHOULD CONSULT WITH THE MINING RECORDER, MINISTRY OF NORTHERN DEVELOPMENT AND MINES, FOR ADDITIONAL INFORMATION ON THE STATUS OF THE 'S SHOWN HEREON.

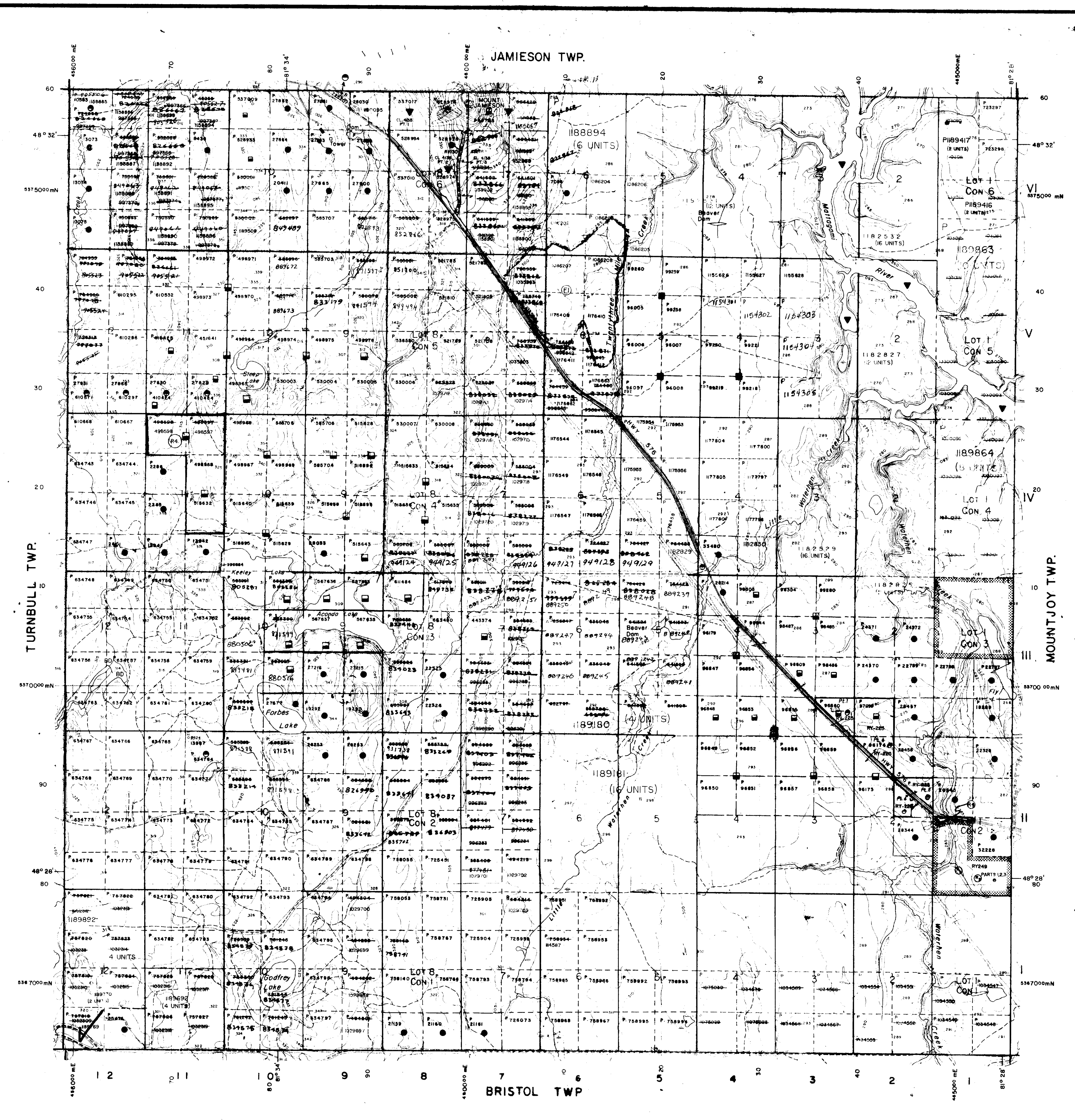

LEGEND

HIGHWAY AND ROUTE No.	
OTHER ROADS	
SURVEYED LINES	
TOWNSHIPS, BASH LINES ETC.	
LOTS, MINING CLAIMS, PARCELS ETC.	
UNSURVEYED LINES	
LOT LINES	
PARCEL BOUNDARY	
MINING CLAIMS ETC.	
RAILWAY AND RIGHT OF WAY	
UTILITY LINES	
NON PERENNIAL STREAM	
FLOODING OR FLOODING RIGHTS	
SUBDIVISION OR COMPOSITE PLAN	
RESERVATIONS	
ORIGINAL SHORELINE	
MARSH OR MUSKIEG	
MINES	
TRAVERSE MONUMENT	

DISPOSITION OF CROWN LANDS

TYPE OF DOCUMENT	SYMBOL
PATENT, SURFACE & MINING RIGHTS	●
SURFACE RIGHTS ONLY	○
MINING RIGHTS ONLY	◐
LEASE, SURFACE & MINING RIGHTS	◑
SURFACE RIGHTS ONLY	◒
MINING RIGHTS ONLY	◓
LICENCE OF OCCUPATION	◔
ORDER-IN-COUNCIL	◕
RESERVATION	◖
CANCELLED	◗
SAND & GRAVEL	◘

NOTE: MINING RIGHTS IN PARCELS PATENTED PRIOR TO MAY 8, 1913, VESTED IN ORIGINAL PATENTEE BY THE PUBLIC LANDS ACT, R.S.O. 1970, CHAP. 290, SEC. 43, SUBSEC. 1.

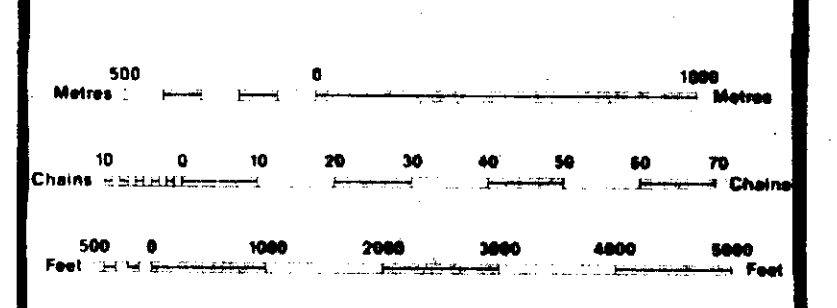

SCALE 1:20 000
 GRID ZONE 17

NOTES

FLOODING RIGHTS ON EITHER SIDE OF THE MATTAGAMI RIVER TO H.E.P.C.

LICENCE OF OCCUPATION LOCATED WITHIN LOTS 7 & 9 IN CONGRESSION C. BEING PARTS 1, 2, AND 3 ON A PLAN OF LOCATION CL 435, ISSUED JUNE 11 1985 FOR SURFACE RIGHTS ONLY TO KAMISKOTIA SKI RESORTS LIMITED. LICENSE DOCUMENT AND PLAN OF SURVEY AVAILABLE IN LAND ROLL FILE.

(10) THIS TWP. IS SUBJECT TO FOREST ACTIVITIES IN 92/93 FURTHER INFORMATION AVAILABLE ON FILE.

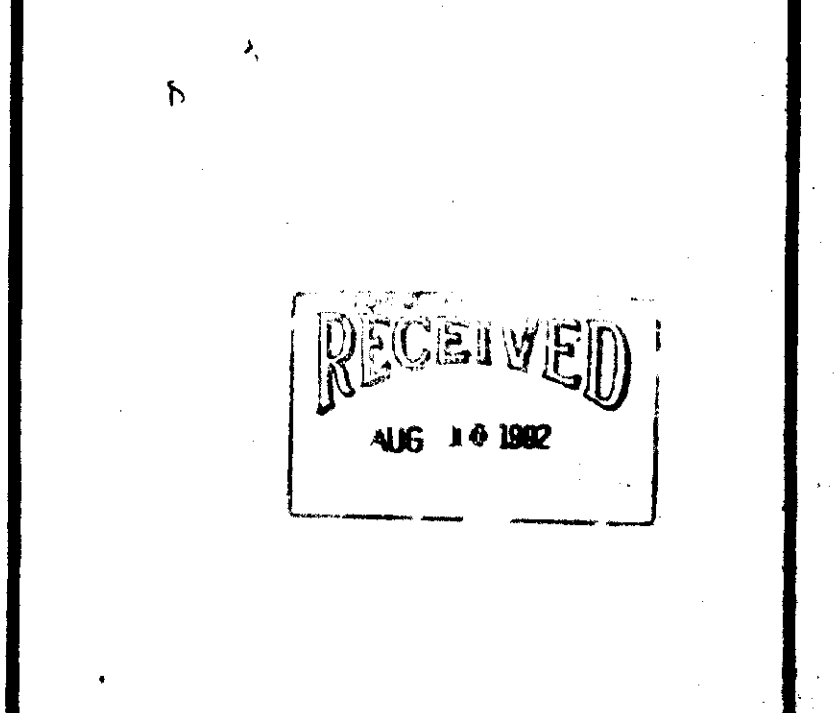

TOWNSHIP
GODFREY
 M.N.R. ADMINISTRATIVE DISTRICT
TIMMINS RECEIVED
 MINING DIVISION AUG 13 1992
PORCUPINE
 LAND TITLES / REGISTRY MINING LANDS
COCHRANE

Ministry of Natural Resources
 Land Management Branch
 ORIGINAL COMPILATION JULY 1984
 REVISED
 Number
G-3991