

A
↑

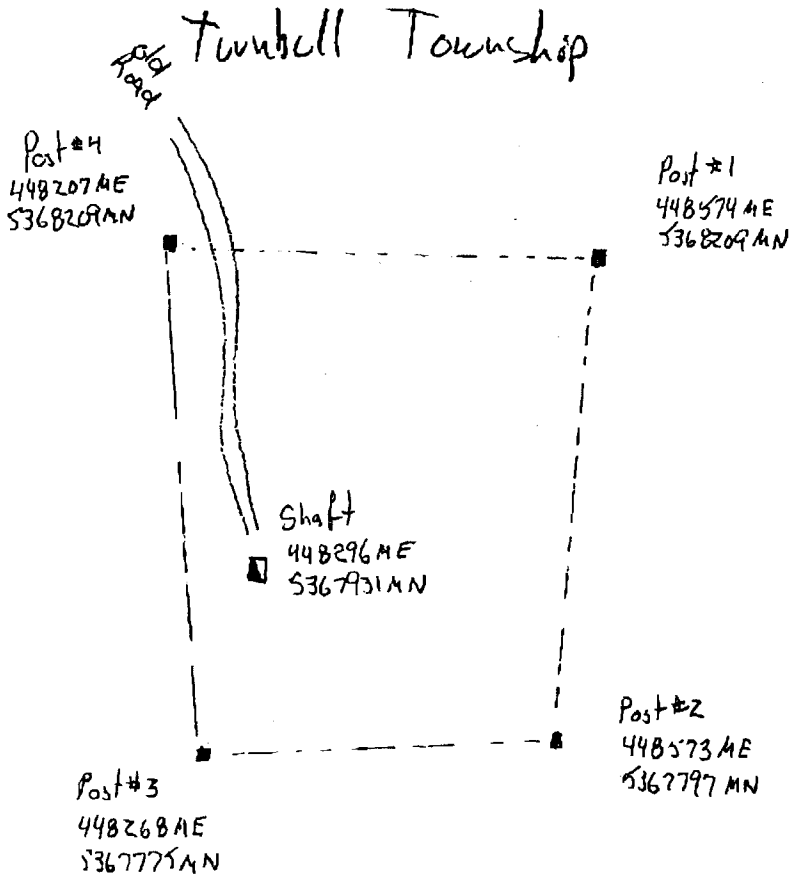

Claim # 1181407
 Post Locations
 1:500
 0 100m 200m

2. 27056

RECEIVED
 JAN 22 2004
 GEOSCIENCE ASSESSMENT
 OFFICE



42A05NE2053 2.27056

TURNBELL

010

Work Report Summary

Transaction No: W0460.00137 Status: APPROVED
 Recording Date: 2004-JAN-22 Work Done from: 2003-FEB-28
 Approval Date: 2004-JAN-23 to: 2004-JAN-22

Client(s):
 102430 ANDERSON, STEVEN DEAN

Survey Type(s):
 PRECUT

Work Report Details:

Claim#	Perform	Perform Approve	Applied	Applied Approve	Assign	Assign Approve	Reserve	Reserve Approve	Due Date
P 1181407	\$350	\$350	\$350	\$350	\$0	0	\$0	\$0	2004-DEC-22
	\$350	\$350	\$350	\$350	\$0	\$0	\$0	\$0	

External Credits: \$0

Reserve: \$0 Reserve of Work Report#: W0460.00137

\$0 Total Remaining

Status of claim is based on information currently on record.



Date: 2004-JAN-26

GEOSCIENCE ASSESSMENT OFFICE
933 RAMSEY LAKE ROAD, 6th FLOOR
SUDBURY, ONTARIO
P3E 6B5

STEVEN DEAN ANDERSON
780 MCCLINTON DRIVE
TIMMINS, ONTARIO
P4N 4P8 CANADA

Tel: (888) 415-9845
Fax: (877) 670-1555

Submission Number: 2.27056
Transaction Number(s): W0460.00137

Dear Sir or Madam

Subject: Approval of Assessment Work

We have approved your Assessment Work Submission with the above noted Transaction Number(s). The attached Work Report Summary indicates the results of the approval.

At the discretion of the Ministry, the assessment work performed on the mining lands noted in this work report may be subject to inspection and/or investigation at any time.

If you have any question regarding this correspondence, please contact STEVEN BENETEAU by email at steve.beneteau@ndm.gov.on.ca or by phone at (705) 670-5855.

Yours Sincerely,



Ron C. Gashinski
Senior Manager, Mining Lands Section

Cc: Resident Geologist
Steven Dean Anderson
(Claim Holder)

Assessment File Library
Steven Dean Anderson
(Assessment Office)

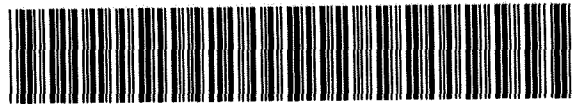

42A05NE2053 2.27056 TURNBULL

200

ONTARIO CANADA

MINISTRY OF NORTHERN DEVELOPMENT AND MINES
PROVINCIAL MINING RECORDER'S OFFICE

Mining Land Tenure Map

Date / Time of Issue: Fri Jan 23 16:10:27 EST 2004

TOWNSHIP / AREA
TURNBULL

PLAN
G-3250

ADMINISTRATIVE DISTRICTS / DIVISIONS

Mining Division
Land Titles/Registry Division
Ministry of Natural Resources District

Porcupine
COCHRANE
TIMMINS

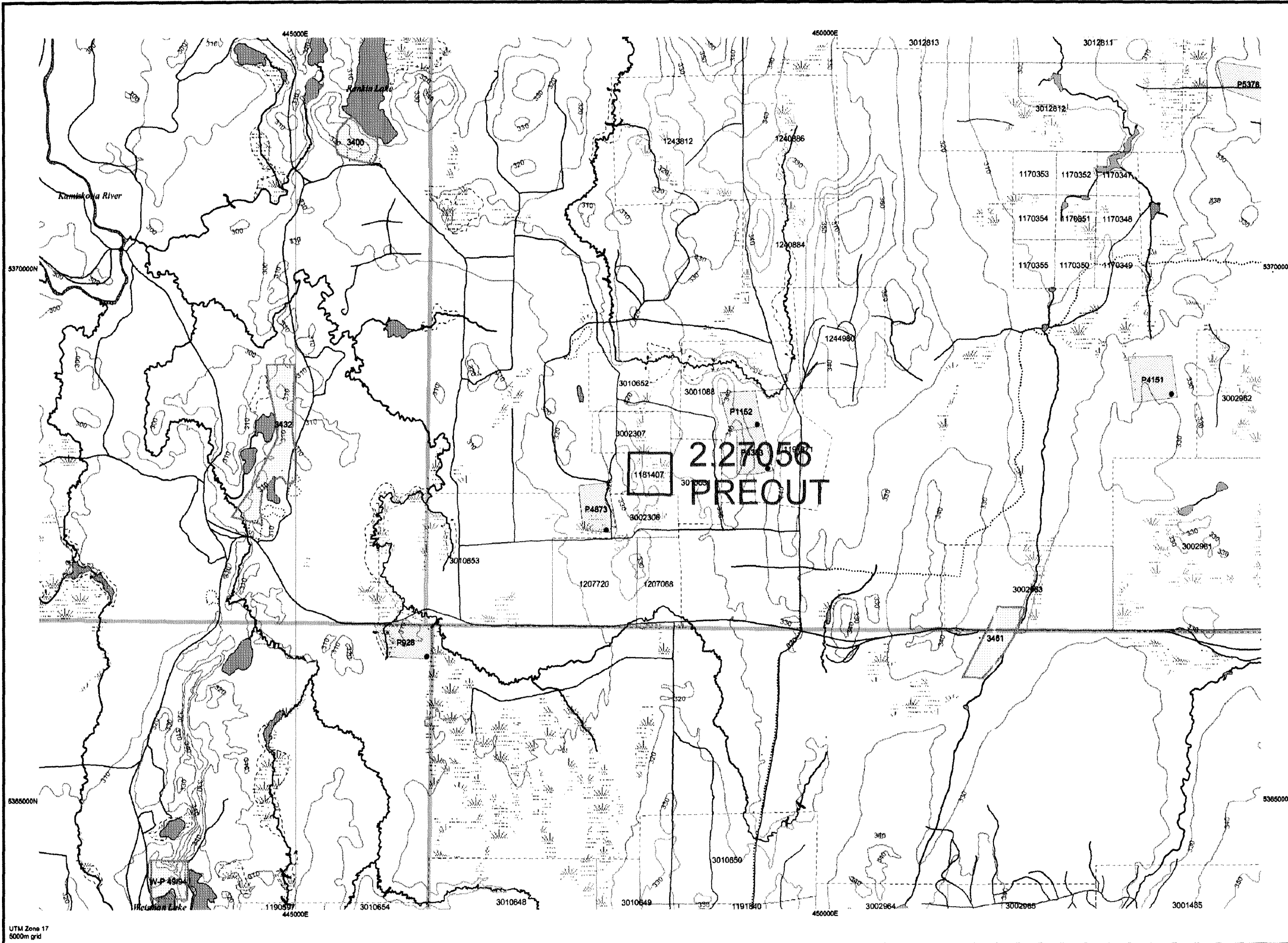

TOPOGRAPHIC

- Administrative Boundaries
- Township
- Concession Lot
- Provincial Park
- Indian Reserve
- Cliff, Pit & Pile
- Contour
- Mine Shafts
- Mine Headframe
- Railway
- Road
- Trail
- Natural Gas Pipeline
- Utilities
- Tower

Land Tenure

- Freehold Patent**
 - Surface And Mining Rights
 - Surface Rights Only
 - Mining Rights Only
- Leasehold Patent**
 - Surface And Mining Rights
 - Surface Rights Only
 - Mining Rights Only
- Licence of Occupation**
 - Uses Not Specified
 - Surface And Mining Rights
 - Surface Rights Only
 - Mining Rights Only
 - Land Use Permit
 - Order In Council (Not open for staking)
 - Water Power Lease Agreement
- Mining Claims**
 - Mining Claim
 - Filed Only Mining Claims
- LAND TENURE WITHDRAWALS**
 - Areas Withdrawn from Disposition
 - Mining Acts Withdrawal Types**
 - Surface And Mining Rights Withdrawn
 - Surface Rights Only Withdrawn
 - Mining Rights Only Withdrawn
 - Order in Council Withdrawal Types**
 - Surface And Mining Rights Withdrawn
 - Surface Rights Only Withdrawn
 - Mining Rights Only Withdrawn
- IMPORTANT NOTICES**
 - No

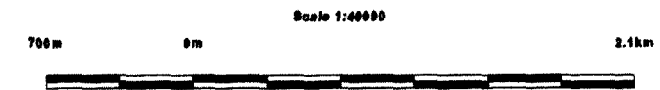
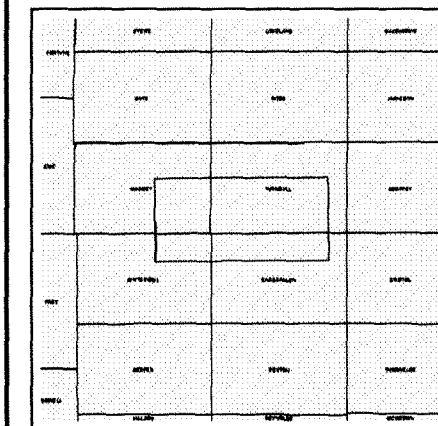

LAND TENURE WITHDRAWAL DESCRIPTIONS

Identifier	Type	Date	Description
3400	W'm	Nov 22, 1981	PENDING APPLICATION UNDER THE AGGREGATE RESOURCES ACT NOTICE RECEIVED 91-NOV-22
3432	W'm	Jan 1, 2001	PENDING APPLICATION UNDER THE AGGREGATE RESOURCES ACT NOTICE RECEIVED 01-JAN-9
3461	W'm	Jan 1, 2001	AGGREGATE PERMIT - NOTICE RECEIVED JUNE 15, 1993
W-P 49/94	W'm	May 2, 1994	MINING AND SURFACE RIGHTS WITHDRAWN FROM PROSPECTION, STAKING OUT, SALE OR LEASE UNDER SECTION 35 OF THE MINING ACT R.S.O. 1990 ORDER NO. W-P 49/94 NER DATED 94-MAY-02

Those wishing to stake mining claims should consult with the Provincial Mining Recorders' Office of the Ministry of Northern Development and Mines for additional information on the status of the lands shown hereon. This map is not intended for navigational, survey, or land title determination purposes as the information shown on this map is compiled from various sources. Completeness and accuracy are not guaranteed. Additional information may also be obtained through the local Land Titles or Registry Office, or the Ministry of Natural Resources.

The information shown is derived from digital data available in the Provincial Mining Recorders' Office at the time of downloading from the Ministry of Northern Development and Mines web site.

General Information and Limitations

Contact Information:
Provincial Mining Recorders' Office
Willet Green Miller Centre 933 Ramsey Lake Road
Sudbury ON P3E 9B5
Home Page: www.mndm.gov.on.ca/MNDM/MINES/LANDS/mimnpg.htm

Toll Free
Tel: 1 (888) 415-9846 ext 577
Fax: 1 (877) 670-1444

Map Datum: NAD 83
Projection: UTM (5 degree)
Topographic Data Source: Land Information Ontario
Mining Land Tenure Source: Provincial Mining Recorders' Office

This map may not show unregistered land tenure and interests in land including certain patents, leases, easements, right of ways, flooding rights, licences, or other forms of disposition of rights and interest from the Crown. Also certain land tenure and land uses that restrict or prohibit free entry to stake mining claims may not be illustrated.