



42A05NE8507 2.14954 GODFREY

010

GODFREY TOWNSHIP PROPERTY

RECEIVED

MAR 25 1993

MINING LANDS BRANCH

INTRODUCTION

During 1992, Mr. Marc Guiho carried out an exploration program on three (3) unpatented mining claims in Godfrey Township. The program consisted of a VLF-EM Survey covering the entire 3 claims on E-W grid lines at 100m line spacing and detailed prospecting on the same. Also, a "packsack" diamond drill hole was drilled to a depth of 115 ft. to test a quartz vein on claim No. 1132989.

The purpose of the program was to prospect the three claims to look for mineralization and or quartz veins such as the one recently discovered by Mr. C. Harrington. the VLF-EM survey was designed to locate any N-S mineralized zones which would most likely be in the form of disseminated sulphides as there is no Airborne EM anomalies on the claims. The drilling done consisted of extending a 13 ft. hold drilled by Mr. C. Harrington in 1991. (see Assessment report T-3453 by K. Filo, June 1991) The hole was extended to a depth of 115 ft.

LOCATION AND ACCESS

The Godfrey Township Property consists of three (3) contiguous unpatented mining claims in Godfrey Twp., Porcupine Mining Division, Ontario. More specifically, the property lies in the north central part of Godfrey Twp. approximately 18km north-west from the city of Timmins, Ontario.

Access to the property is via Hwy 101 west of Timmins, to Hwy 576 (Kamiscotia Lake Road) and north from here for approximately 12km to the turn off to the Kamiscotia Ski Resort. At this point you drive 0.5km to the resort which borders on the NW corner of the property. (see fig 5)

CLAIM STATUS

The Godfrey Township Property consists of three (3) contiguous, unpatented mining claims numbered 1155087, 1132988 and 1132989, located in the north half of Lot 7, Con. VI, Godfrey Twp. Porcupine Mining Division, Ontario. (see fig 6)

PREVIOUS WORK

A number of companies have held the subject property in the past with all recorded work having been done for base metal exploration. No drilling has been done for gold exploration including no drilling on the "Harrington Showing" in the NE corner of claim #1132989. The exception is a hole drilled by C. Harrington which is part of this report.

PROPERTY GEOLOGY

No detailed property geology is available to the author. However, O.G.S. Map No 2205 - Timmins-Kirkland Lake Geological Compilation Series, shows the area to be underlain by felsic metavolcanics. This seems to be substantiated by geological notes obtained by C. Harrington after property visits by Falconbridge Ltd., Rio Algom Ltd. and MNDM geologists.

SURVEY GRID

A total of 6.4km of grid lines were established consisting of a N-S baseline along the east boundary with lines running west at 100m intervals and pickets every 20m.

SURVEY PARAMETERS

Prospecting

The entire grid was prospected by Mr. Marc Guiho, mapping any outcrops encountered, topography etc. with six (6) bedrock samples taken, numbered (GMG-92-1) - (GMG-92-6) inclusive. (See Map No. 8) The sample locations are marked on Map No. 8. Assays for the six samples are included in this report as Appendix C .

VLF-EM Survey

A brief description of the VLF-EM Method and Theory is found in Appendix A in the back of this report. The specific parameters employed for the VLF survey follows:

Instrument - Geonics EM-16

Transmitting Station - Annapolis Md., USA

Frequency - 21.4 Khz

Parameter Measured - In-phase dip angle in percent
- Quadrature Phase in percent

Direction to Tx Station - approx. 150 degrees Azimuth

Data Presentation - Plan profiled map No 7, in phase
and quadrature
- scale 1:2500
- profile scale 1cm = 10%

All readings taken facing N60 degrees E

Diamond Drilling

A "pack sack diamond drill" hole was drilled to a length of 115 ft. using "E" size rods. The hole had been started previously by Mr. C. Harrington and abandoned at 13 ft.. During the current program the hole was extended to the final depth of 115 ft. The hole was collared approximately 100m south and 10m west of post #1, claim #1132989.(fig.7) The hole was drilled at an azimuth of 065 degrees and on an angle of -85 degrees. The purpose of the hole was to intersect a quartz vein discovered by Mr. C. Harrington. The core was split by Marc Guiho and six (6) samples were sent for gold assay. The assay results and intervals are found in Appendix D of this report.

PATENT

CLAIM #
1155087

CLAIM #
1132989

GODFREY TWP.

CLAIM #
1132988

3
POST
4
POST

10 m

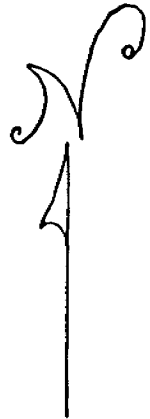

0 25 40 m.

GODFREY TWP.
DDH LOCATION

FIG. 7

NEW TRENCH (B)
3.04M LONG
0.76M WIDE
0.30M DEEP

ORIGINAL TRENCH (A)
3.96 M LONG
0.76 M WIDE
0.91 M DEEP (ORIGINALLY)

REBLASTED & DEEPENED BY 0.3m
TOTAL DEPTH NOW 1.21m

ALL GRAB SAMPLES TAKEN
FROM THIS TRENCH!

(C)
LENGTHENED ORIGINAL TRENCH
BY 1.5m WITH 0.76m DEPTH 1.21m

N-91-1
COLLAR
At 245°

* NOTATION,
CORRECTED
FROM ORIGINAL
PLOT, ERROR IN ORIGINAL
PLOT IN 1992 Report

SURVEY RESULTS

The current program on the Godfrey Township Property was successful in outlining several VLF-EM conductors and some bedrock samples indicating favourable geology. The results of the different surveys are discussed as follows:

DIAMOND DRILLING:

Hole No. HP-91-1 was successfully completed to a depth of 115 ft. The entire hole appears to be in felsic volcanics, "Rhyodacite Tuff" (from K. Filo log Appendix E). No significant mineralization was encountered. Of the six samples sent for assay, none were higher than 20 PPB Gold. A narrow, barren quartz vein was intersected from 38.5 ft. - 39.5 ft. Generally, the volcanics are felsic and appear altered. While nothing was encountered to suggest that there is a auriferous zone close by, the geology is certainly favourable for Volcanogenic Massive Sulphide type mineralization.

PROSPECTING:

There is a considerable amount of outcrop exposure on the property, approximately 30 percent. The prospecting showed the property to have basically 'only one "rock type", felsic metavolcanics. Six samples were sent for assay of gold, copper and zinc. The results are included in appendix C in this report. The best gold assay was from sample No. GMG-92-5 which assayed 365 PPB gold. This sample was taken approximately 400m SE of the

trench/drill/quartz vein area and as such time should be spent stripping in this area.

Samples GMG-92-1,2,3,4 all assayed moderately anomalous in zinc. However, copper assays are not as encouraging and the source (mobilization) of the zinc may be some distance away.

VLF-EM SURVEY:

The VLF-EM Survey outlined numerous N-S trending conductive zones. The strongest conductor is situated from L8S/10W - L0/160W, open to the north and south. This conductor appears to be coincident with the western limit of a cedar/balsam swamp shown on Prospecting Map No. 8. There could be some current channelling, however the In-phase readings are extremely high (off scale in some cases). Coupling with Annapolis Md. is not the best but it is within limits.

Without further collaboration from other geophysical survey such as Magnetometer and Horizontal Loop EM, it is difficult to prioritize any of the numerous conductors outlined. There is no obvious correlation with the "quartz vein area " in the NE corner of claim 1132989 and any anomalous VLF-EM response.

CONCLUSION AND RECOMMENDATIONS

The OPAP work on the Godfrey Township Property was successful in outlining several VLF-EM conductors. While the drill results were not positive, the drill core plus samples taken from various outcrops on the property indicate favourable geology for massive sulphide base metal deposition. To this end it is recommended that another look at the property be taken with an emphasis on base metal exploration. This should consist of a large cable (200m) max-min survey to cover the entire property. This would detect any mineralization within and approaching the depth capabilities of the Airborne EM survey conducted by the government. In light of recent activity at the "Jamieson Mine" and "Kam-Kotia Mine" by Falconbridge Ltd. it would be worthwhile doing a Deep Penetrating Electromagnetic Survey such as Large Loop Time Domain EM.

APPENDIX A

VLF - EM Survey

While VLF stands for Very Low Frequency, it is for mineral exploration purposes a very high frequency compared to other commonly used Electromagnetic Surveys. The commonly used frequencies are in the order of 18-20 kilohertz. The VLF-EM technique employs fixed transmitter stations located at various places around the world to facilitate navigation. Because of this, one has a limited choice as to what transmitter station that can be used, depending on distance from and azimuth to the transmitter station.

Very briefly, the transmitting station emits a concentric, circular wave pattern, expanding about the transmitter dipole. Being thousands of miles away from the transmitter, we deal with the tangent of this wave pattern which in this case would have a direction normal to the azimuth to the station. Thus any conductors having a general strike parallel to this azimuth would be intersected by this signal which induces a signal in the conductor which in turn opposes the primary signal from the transmitter station. This elliptically polarizes the resultant field enabling detection of the conductor using a receiver coil to determine the attitude of the resultant field at various points along the grid lines.

The resultant field dips away from the conductor axis on both sides of the conductor producing a cross-over on the conductor axis. For an EW conductor, a true cross-over would occur where the field dips south and changes to a north dip as you progress from south to north. For this survey, a +/- system is used where a (+) dip angle means the field is dipping to the south (indicating anomaly is to north) and a (-) dip angle means the field is dipping to the north (indicating anomaly is to south). This is the case only if all readings were taken facing north as per this survey.

The quadrature values, while not useful alone, can help distinguish between bedrock conductors which generally have a smaller out-of-phase response than overburden or short wavelength conductors. Also, the polarity of the quadrature is diagnostic, ie; if the polarity follows or is the same sense as the In-phase it gives more credibility to the conductor. Reverse quadrature often indicate overburden responses.

APPENDIX B

VLF EM

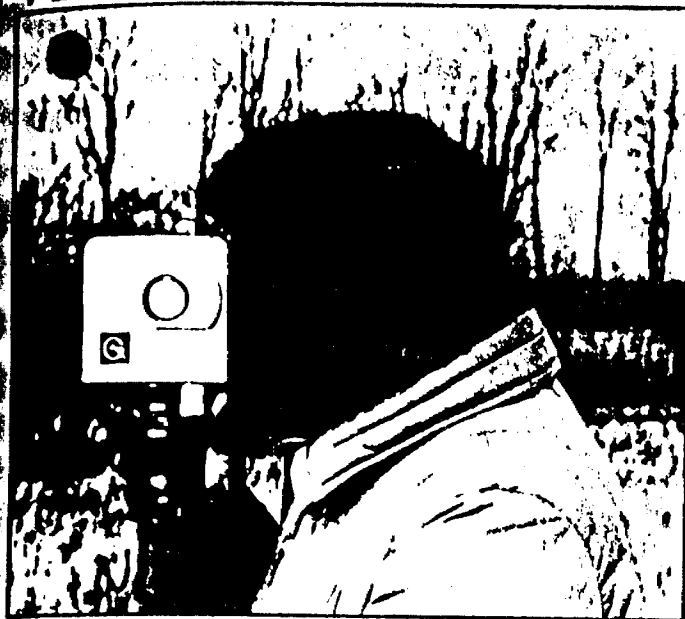

EM16

One of the most popular and widely used electromagnetic instruments, the EM16 VLF receiver makes the ideal reconnaissance EM. This can be attributed to its field reliability, operational simplicity, compactness and mutual compatibility with other reconnaissance instruments such as portable magnetometers and radiometric detectors.

The VLF method of EM surveying, pioneered by Geonics, has proven to be a simple economical means of mapping geological structure and fault tracing. The applications are many and varied, ranging from direct detection of massive sulphide conductors to the indirect detection of precious metals and radioactive deposits.

FEATURES

- The EM16 is the only VLF instrument that measures the quad phase as well as the in-phase secondary field. This has the advantage of providing an additional piece of data for a more comprehensive interpretation and also allows a more accurate determination of the tilt angle.
- The secondary fields are measured as a ratio to the primary field making the measurement independent of absolute field strength.
- The EM16 is the only VLF receiver that can be adapted to measure VLF resistivity.

Specifications

MEASURED QUANTITY	In phase and quad phase components of vertical magnetic field as a percentage of horizontal primary field. (i.e. tangent of the tilt angle and ellipticity)
SENSITIVITY	In phase : $\pm 150\%$ Quad phase : $\pm 40\%$
RESOLUTION	$\pm 1\%$
OUTPUT	Nulling by audio tone. In phase indication from mechanical inclinometer and quad-phase from a graduated dial.
OPERATING FREQUENCY	15-25 kHz VLF Radio Band. Station selection done by means of plug-in units.
OPERATOR CONTROLS	On/Off switch, battery test push button, station selector switch, audio volume control, quadrature dial, inclinometer.
POWER SUPPLY	6 disposable 'AA' cells
DIMENSIONS	42 x 14 x 9 cm
WEIGHT	Instrument : 1.6 kg Shipping : 5.5 kg

VLF RESISTIVITY METER

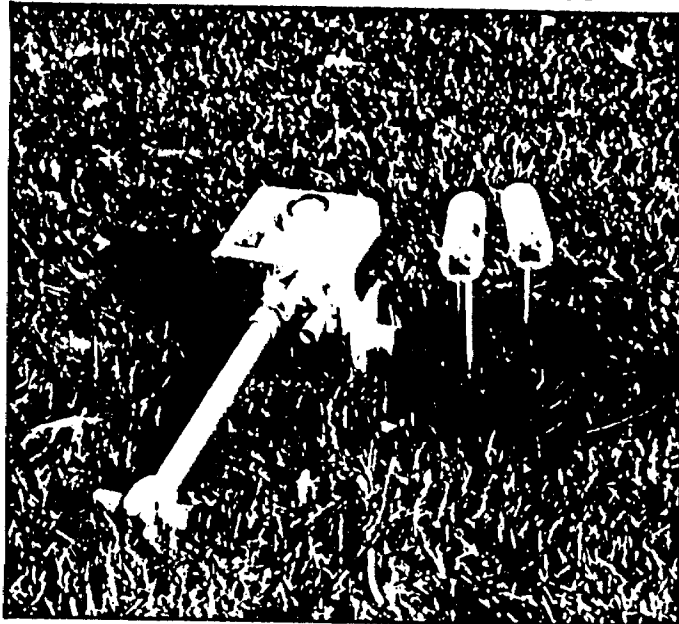

EM16/16R

The EM16R is a simple, button on attachment to the EM16 converting it to a direct reading terrain resistivity meter. The EM16R interfaces a pair of potential electrodes to the EM16 enabling the measurement of the ratio of, and the phase angle between, the horizontal electric and magnetic fields of the plane wave propagated by distant VLF radio transmitters.

The EM16R is direct reading in ohm-meters of apparent ground resistivity. If the phase angle is 45° , the resistivity reading is the true value and the earth is uniform to the depth of exploration (i.e. a skin depth). Any departure from 45° of phase indicates a layered earth. Two layer interpretation curves are supplied with each instrument to permit an interpretation based on a two layer earth model.

This highly portable resistivity meter makes an ideal tool for quick geological mapping and has been used successfully for a variety of applications.

- Detection of massive and disseminated sulphide deposits
- Overburden conductivity and thickness measurements
- Permafrost mapping
- Detection and delineation of industrial mineral deposits
- Aquifer mapping

Specifications EM16R ATTACHMENT

MEASURED QUANTITY	• Apparent Resistivity of the ground in ohm-meters • Phase angle between E_x and H_y in degrees
RESISTIVITY RANGES	• 10 — 300 ohm-meters • 100 — 3000 ohm-meters • 1000 — 30000 ohm-meters
PHASE RANGE	0-90 degrees
RESOLUTION	• Resistivity : $\pm 2\%$ full scale • Phase : $\pm 0.5^\circ$
OUTPUT	Null by audio tone. Resistivity and phase angle read from graduated dials.
OPERATING FREQUENCY	15-25 kHz VLF Radio Band. Station selection by means of rotary switch.
INTERPROBE SPACING	10 meters
PROBE INPUT IMPEDANCE	100 Ω in parallel with 0.5 picofarads
DIMENSIONS	19 x 11.5 x 10 cm. (attached to side of EM16)
WEIGHT	1.5 kg (including probes and cable)

APPENDIX C



ASSAYERS

LABORATOIRES/LABORATORIES

DIVISION DE/OF ASSAYERS CORPORATION LTD.

780, AV. DU CUIVRE, C.P. 665, ROUYN-NORANDA (QUÉBEC) J9X 5C6 TÉL.: (819) 797-4653 FAX: (819) 797-4501

Certificat/Certificate

2R-1872-RG1

Comp: **MARC GUIHO**

Date: NOV-03-92

Proj:

Attn:

Nombre D'Echantillons/No. of Samples:

Soumis le/Submitted: OCT-28-92

No. D'Echantillon Sample Number	AU PPB	AU CH'KS PPB	AU CH'KS PPB	CU PPM	ZN PPM
GMG-92-1	7			49	600
GMG-92-2	32			40	198
GMG-92-3	14			37	340
GMG-92-4	8			9	200
GMG-92-5	365	380	350	16	44
GMG-92-6	66			18	116

Certifie par/Certified by

J.J. Landers

"AU SERVICE DE L'INDUSTRIE DEPUIS PLUS DE 50 ANS"

"SERVING INDUSTRY FOR OVER 50 YEARS"



APPENDIX D



ACCURASSAY LABORATORIES

A DIVISION OF BARRINGER LABORATORIES LIMITED, REXDALE, ONTARIO

BOX 426

KIRKLAND LAKE, ONTARIO, CANADA P2N 3J1

TEL.: (705) 567-3361

President: Dr. GEORGE DUNCAN, M.Sc., Ph. D., C. Chem (Ont.), C. Chem (U.K.), M.C.I.C., M.R.S.C., A.R.C.S.T.

46353

Certificate of Analysis

Page: 1

Guiho, Mr. Mark
232 Tamarack St.
TIMMINS, Ontario
P4N 6R1

November 10

92

Work Order # : 920416

Project :

DDH* HP-92-1

SAMPLE NUMBERS	Customer	Gold ppb	Gold Oz/T	Sample Interval
261263	7526	<5	<0.001	0 - 9.5'
261264	7527	5	<0.001	16 - 23.0'
261265	7529	20	0.001	35 - 37.5'
261266	7532	20	0.001	64 - 70.5'
261267	7534	11	<0.001	80 - 90.0'
261268	7536	9	<0.001	96 - 106.0'
261268	7536	5	<0.001	Check

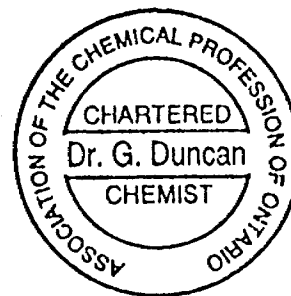

Per: _____

G. Duncan

ORIGINAL

APPENDIX E

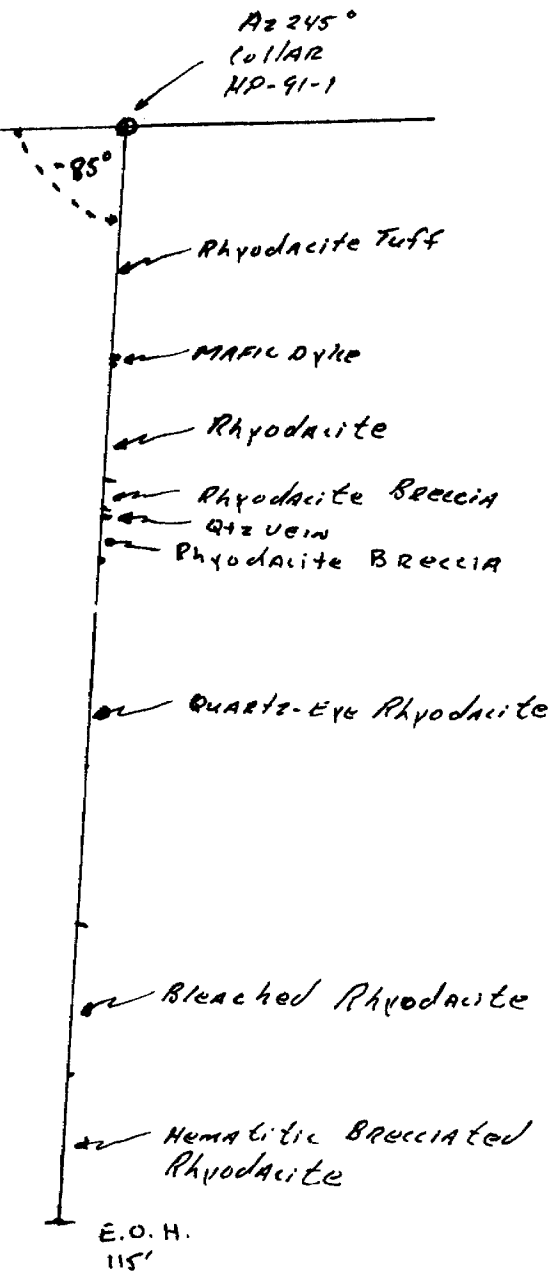

DRILL SECTION
LOOKING WEST

Scale:

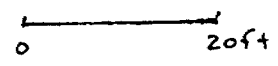



THE MINING ACT - MINISTRY OF NATURAL RESOURCES
DIAMOND DRILLING LOG

Start a new page for every new hole, but fill in top portion of form only on first page for each hole.

FILL IN ON EVERY PAGE

HOLE NO. 40-51-1	PAGE NO. 3
CLAIM NO.	

DRILLING COMPANY		COLLAR ELEVATION	BEARING OF HOLE FROM TRUE NORTH	TOTAL FOOTAGE	DIP OF HOLE AT COLLAR	LOCATION OF HOLE IN RELATION TO A FIXED POINT ON THE CLAIM	MAP REFERENCE NO.
DATE HOLE STARTED	DATE COMPLETED	DATE LOGGED	LOGGED BY		ft		LOCATION (Tp., Lot, Con. OR Lat. and Long.)
EXPLORATION CO., OWNER OR OPTIONEE		DATE SUBMITTED	SUBMITTED BY (Signature)		ft		
			<i>J. Hill</i> T.M.P. 110		ft		
							PROPERTY NAME

FOOTAGE FROM	TO	ROCK TYPE	DESCRIPTION Colour, grain size, texture, minerals, alteration, etc.	PLANAR FEATURE ANGLE *	CORE SPECIMEN FOOTAGE †	YOUR SAMPLE NUMBER	SAMPLE FOOTAGE		SAMPLE LENGTH	ASSAYS †		
							FROM	TO				
44.5	83.5	Di-Eye Phy. A. + K	- fine grained / aphanitic pink / hematitic unit with local brecciated sections similar to that described previously from 39 to 44.5, this unit also contains numerous round quartz eyes - a few cracks of pyrite & a few rare quartz stringers are also noted									
83.5	88	Bleached Phy. A. + K	- gradational contact from unit above, fine grained to aphanitic unit with very local brecciation, a few rare quartz stringers, stringers 90° to C.A. - high angle fractures in unit 20° to C.A., lower contact gradational as well									
88	115	Hematitic Brecciated Phy. A. + K	- as described previously from 89.5 to 44.5 a few minor quartz stringers E.O.H. 1/15'									

* features such as foliation, bedding, schistosity, measured from the long axis of the core.

† Additional credit available. See Assessment Work Regulations.

CERTIFICATION

I, Raymond Meikle of Timmins, Ontario hereby certify that:

1. I hold a three year Technologist Diploma from the Haileybury School of Mines, Haileybury, Ontario obtained in 1975.
2. I have been practising by profession since 1973 in Ontario, Quebec, NWT, Manitoba, New Brunswick, Nova Scotia for Teck Exploration Ltd., Metallgesellschaft Canada Ltd., Rayan Exploration., and Sabina Industries Ltd.
3. I was not present for any of the surveys and did not have any input in to the design and implementation of the program.
4. I have based conclusions and recommendations contained in this report on knowledge of the area, my previous experience, and on the results of the field work conducted on the property during 1992 which was carried out by Marc Guiho using an OPAP grant.
5. I hold no interest, directly or indirectly in this property other than professional fees, nor do I expect to receive any interest in the property.

Dated this 14th day of December 1992
at Timmins, Ontario



R.J. Meikle

Qual. - 2.3860



Report of Work Conducted After Recording Claim

Mining Act

Transaction Number

W 9360.00036

M. LANDS

Personal information collected on this form is obtained under the authority of the this collection should be directed to the Provincial Manager, Mining Lands, M1 Sudbury, Ontario, P3E 8A5, telephone (705) 670-7264.



42A05NE8507 2.14954 GODFREY

900

- Instructions:**
- Please type or print and submit in duplicate.
 - Refer to the Mining Act and Regulations for requirements of filing assessment work or consult the Mining Recorder.
 - A separate copy of this form must be completed for each Work Group.
 - Technical reports and maps must accompany this form in duplicate.
 - A sketch, showing the claims the work is assigned to, must accompany this form.

RECEIVED
APR 30 1993
Client No.
MINING LANDS BRANCH

Recorded Holder(s) <i>J. K. Felo</i>	Address <i>535 BARTLOWMAN Timmins Ontario</i>		Telephone No. <i>705-268-9045</i>
Mining Division <i>Pumping</i>	Township/Area <i>Godfrey</i>	M or G Plan No.	
Dates Work Performed From: <i>JULY 22ND 1992</i>	To: <i>NOV 5 1992</i>		

Work Performed (Check One Work Group Only)

Work Group	Type
Geotechnical Survey	
Physical Work, Including Drilling	<i>DIAMOND DRILLING</i>
Rehabilitation	
Other Authorized Work	
Assays	<i>ASSAYS</i>
Assignment from Reserve	

Total Assessment Work Claimed on the Attached Statement of Costs \$ *120.00 as per statement of costs TA*

Note: The Minister may reject for assessment work credit all or part of the assessment work submitted if the recorded holder cannot verify expenditures claimed in the statement of costs within 30 days of a request for verification.

Persons and Survey Company Who Performed the Work (Give Name and Address of Author of Report)

Name	Address
<i>C. Harrington</i>	<i>Timmins Ont</i>
<i>M. Guido</i>	<i>Timmins Ont</i>
<i>Ray Muckle (Report)</i>	<i>Timmins Ont</i>
<i>W. Felo (Drill Log)</i>	<i>Timmins Ont</i>

(attach a schedule if necessary)

Certification of Beneficial Interest * See Note No. 1 on reverse side

I certify that at the time the work was performed, the claims covered in this work report were recorded in the current holder's name or held under a beneficial interest by the current recorded holder.	Date	Recorded Holder's Signature
		<i>[Signature]</i>

RECORDED
FEB 26 1993

Certification of Work Report

I certify that I have a personal knowledge of the facts set forth in this Work report, having performed the work or witnessed same during and/or after its completion and annexed report is true.		
Name and Address of Person Certifying <i>J. K. Felo 535 Bartlowman Timmins Ont</i>		
Telephone No. <i>705-268-9045</i>	Date <i>FEB 25 1993</i>	Certified By (Signature) <i>[Signature]</i>

Receipt

For Office Use Only

Total Value Cr. Recorded <i>\$1,520.</i>	Date Recorded <i>FEB. 26/93</i>	Mining Recorder <i>[Signature]</i>	RECEIVED FEB 26 1993 <i>[Signature]</i>
	Deemed Approval Date <i>MAY 27/93</i>	Date Approved <i>APR. 27/93</i>	
	Date Notice for Amendments Sent		



Ministry of Northern Development and Mines

Ministère du Développement du Nord et des mines

Statement of Costs for Assessment Credit

État des coûts aux fins du crédit d'évaluation

Mining Act/Loi sur les mines

Transaction No./N° de transaction
W9360.00036

Personal information collected on this form is obtained under the authority of the Mining Act. This information will be used to maintain a record and ongoing status of the mining claim(s). Questions about this collection should be directed to the Provincial Manager, Minings Lands, Ministry of Northern Development and Mines, 4th Floor, 159 Cedar Street, Sudbury, Ontario P3E 6A5, telephone (705) 670-7264.

Les renseignements personnels contenus dans la présente formule sont recueillis en vertu de la Loi sur les mines et serviront à tenir à jour un registre des concessions minières. Adresser toute question sur la collecte de ces renseignements au chef provincial des terrains miniers, ministère du Développement du Nord et des Mines, 159, rue Cedar, 4^e étage, Sudbury (Ontario) P3E 6A5, téléphone (705) 670-7264.

1. Direct Costs/Coûts directs

Type	Description	Amount Montant	Totals Total global
Wages Salaires	Labour Main-d'oeuvre		
	Field Supervision Supervision sur le terrain		
Contractor's and Consultant's Fees Droits de l'entrepreneur et de l'expert-conseil	Type		
	<i>Drainage 102 ft</i>	<i>1020.00</i>	
	<i>@ 10.00/foot</i>		
Supplies Used Fournitures utilisées	Type		
	<i>Assays</i>	<i>100.00</i>	
Equipment Rental Location de matériel	Type		
Total Direct Costs Total des coûts directs			1520.00

2. Indirect Costs/Coûts indirects

** Note: When claiming Rehabilitation work Indirect costs are not allowable as assessment work. Pour le remboursement des travaux de réhabilitation, les coûts indirects ne sont pas admissibles en tant que travaux d'évaluation.

Type	Description	Amount Montant	Totals Total global
Transportation Transport	Type		
Food and Lodging Nourriture et hébergement			
Mobilization and Demobilization Mobilisation et démoblisation			

Sub Total of Indirect Costs Total partiel des coûts indirects

Amount Allowable (not greater than 20% of Direct Costs) Montant admissible (n'excédant pas 20 % des coûts directs)

Total Value of Assessment Credit (Total of Direct and Allowable Indirect costs) Valeur totale du crédit d'évaluation (Total des coûts directs et indirects admissibles)

Note: The recorded holder will be required to verify expenditures claimed in this statement of costs within 30 days of a request for verification. If verification is not made, the Minister may reject for assessment work all or part of the assessment work submitted.

Note: Le titulaire enregistré sera tenu de vérifier les dépenses demandées dans le présent état des coûts dans les 30 jours suivant une demande à cet effet. Si la vérification n'est pas effectuée, le ministre peut rejeter tout ou une partie des travaux d'évaluation présentés.

Filing Discounts

- Work filed within two years of completion is claimed at 100% of the above Total Value of Assessment Credit.
- Work filed three, four or five years after completion is claimed at 50% of the above Total Value of Assessment Credit. See calculations below:

Total Value of Assessment Credit	Total Assessment Claimed
	$\times 0.50 =$

Remises pour dépôt

- Les travaux déposés dans les deux ans suivant leur achèvement sont remboursés à 100 % de la valeur totale susmentionnée du crédit d'évaluation.
- Les travaux déposés trois, quatre ou cinq ans après leur achèvement sont remboursés à 50 % de la valeur totale du crédit d'évaluation susmentionné. Voir les calculs ci-dessous.

Valeur totale du crédit d'évaluation	Evaluation totale demandée
	$\times 0,50 =$

Certification Verifying Statement of Costs

I hereby certify: that the amounts shown are as accurate as possible and these costs were incurred while conducting assessment work on the lands shown on the accompanying Report of Work form.

that as J. K. Fico (Recorded Holder) am authorized (Recorded Holder, Agent, Position in Company)

to make this certification

Attestation de l'état des coûts

J'atteste par la présente: que les montants indiqués sont le plus exact possible et que ces dépenses ont été engagées pour effectuer les travaux d'évaluation sur les terrains indiqués dans la formule de rapport de travail ci-joint.

Et qu'à titre de _____ je suis autorisé (titulaire enregistré, représentant, poste occupé dans la compagnie)

à faire cette attestation.

Signature J. K. Fico Date Feb 25/93

Report of Work Conducted After Recording Claim

Mining Act

M.L.
Transaction Number
W9360.00037

Personal information collected on this form is obtained under the authority of the Mining Act. This information will be used for correspondence. Questions about this collection should be directed to the Provincial Manager, Mining Lands, Ministry of Northern Development and Mines, Fourth Floor, 159 Cedar Street, Sudbury, Ontario, P3E 6A5, telephone (705) 670-7284.

- Instructions:
- Please type or print and submit in duplicate.
 - Refer to the Mining Act and Regulations for requirements of filing assessment work or consult the Mining Recorder.
 - A separate copy of this form must be completed for each Work Group.
 - Technical reports and maps must accompany this form in duplicate.
 - A sketch, showing the claims the work is assigned to, must accompany this form.

Recorded Holder(s) J. K. Fild	Client No. 131784
Address 535 BARTLEMAN	Telephone No. 905-268-9045
Mining Division Timmins Ont	Township/Area P410 4X2 Goodfrey Twp
M or G Plan No.	
Dates Work Performed From: JULY 22 1992 To: NOV. 5 1992	

Work Performed (Check One Work Group Only)

Work Group	Type
Geotechnical Survey	
Physical Work, Including Drilling	Prospecting (8 days from Sept 8, 10, 14, 16, 17, 18, 1992)
Rehabilitation	
Other Authorized Work	
Assays	ASSAYS
Assignment from Reserve	

RECEIVED
MAR 25 1993
MINING LANDS BRANCH

Total Assessment Work Claimed on the Attached Statement of Costs \$ **1290.00**

Note: The Minister may reject for assessment work credit all or part of the assessment work submitted if the recorded holder cannot verify expenditures claimed in the statement of costs within 30 days of a request for verification.

Persons and Survey Company Who Performed the Work (Give Name and Address of Author of Report)

Name	Address
MARK GUIHU	Timmins Ont
J. K. Fild (Sample Description)	535 Bartleman Timmins Ont
Ray Muckle (Report)	Timmins Ont

RECORDED
FEB 26 1993
Receipt

Attach a schedule if necessary)

certification of Beneficial Interest * See Note No. 1 on reverse side

I certify that at the time the work was performed, the claims covered in this work report were recorded in the current holder's name or held under a beneficial interest by the current recorded holder.

Date: _____ Recorded Holder or Agent (Signature): _____

certification of Work Report

I certify that I have a personal knowledge of the facts set forth in this Work report, having performed the work or witnessed same during and/or after its completion and annexed report is true.

Name and Address of Person Certifying
J. K. Fild

Telephone No. **905-268-9045** Date **FEB. 25/93** Certified By (Signature) **J. K. Fild**

for Office Use Only

Total Value Cr. Recorded \$1,290.	Date Recorded FEB. 26/93	Mining Recorder [Signature]	RECEIVED 1830
	Deemed Approval Date MAY 27/93	Date Approved	
	Date Notice for Amendments Sent		

Work Report Number for Applying Reserve	Claim Number (see Note 2)	Number of Claim Units
	1132459	1
	1132458	1
	1155087	1
3		

Total Number of Claims

Value of Assessment Work Done on this Claim	Value Applied to this Claim
430	430
430	430
430	430
1290	

Total Value Work Done

Total Value Work Applied

Value Assigned from this Claim	Reserve: Work to be Claimed at a Future Date
0	0
0	0
0	0
Total Assigned From	
Total Reserve	

Total Assigned From

Total Reserve

Credits you are claiming in this report may be cut back. In order to minimize the adverse effects of such deletions, please indicate from which claims you wish to prioritize the deletion of credits. Please mark (✓) one of the following:

1. Credits are to be cut back starting with the claim listed last, working backwards.
2. Credits are to be cut back equally over all claims contained in this report of work.
3. Credits are to be cut back as prioritized on the attached appendix.

In the event that you have not specified your choice of priority, option one will be implemented.

Note 1: Examples of beneficial interest are unrecorded transfers, option agreements, memorandum of agreements, etc., with respect to the mining claims.

Note 2: If work has been performed on patented or leased land, please complete the following:

I certify that the recorded holder had a beneficial interest in the patented or leased land at the time the work was performed.

Signature

Date

[Signature]

Feb 15 / 93



Statement of Costs
for Assessment Credit

Transaction No./N° de transaction
W9360.00037

État des coûts aux fins
du crédit d'évaluation

Mining Act/Loi sur les mines

Personal information collected on this form is obtained under the authority of the Mining Act. This information will be used to maintain a record and ongoing status of the mining claim(s). Questions about this collection should be directed to the Provincial Manager, Minings Lands, Ministry of Northern Development and Mines, 4th Floor, 159 Cedar Street, Sudbury, Ontario P3E 6A5, telephone (705) 670-7264.

Les renseignements personnels contenus dans la présente formule sont recueillis en vertu de la Loi sur les mines et serviront à tenir à jour un registre des concessions minières. Adresser toute question sur la collecte de ces renseignements au chef provincial des terrains miniers, ministère du Développement du Nord et des Mines, 159, rue Cedar, 4^e étage, Sudbury (Ontario) P3E 6A5, téléphone (705) 670-7264.

1. Direct Costs/Coûts directs

Type	Description	Amount Montant	Totals Total global
Wages Salaires	Labour Main-d'oeuvre	1200	1200
	Field Supervision Supervision sur le terrain		1200
Contractor's and Consultant's Fees Droits de l'entrepreneur et de l'expert- conseil	Type		
Supplies Used Fournitures utilisées	Type Assays	90.00	
			90
Equipment Rental Location de matériel	Type		
Total Direct Costs Total des coûts directs			1290

2. Indirect Costs/Coûts indirects

** Note: When claiming Rehabilitation work Indirect costs are not allowable as assessment work. Pour les remboursements des travaux de réhabilitation, les coûts indirects ne sont pas admissibles en tant que travaux d'évaluation.

Type	Description	Amount Montant	Totals Total global
Transportation Transport	Type		
Food and Lodging Nourriture et hébergement			
Mobilization and Demobilization Mobilisation et démobilisation			
Sub Total of Indirect Costs Total partiel des coûts indirects			
Amount Allowable (not greater than 20% of Direct Costs) Montant admissible (n'excédant pas 20 % des coûts directs)			
Total Value of Assessment Credit (Total of Direct and Allowable indirect costs)		Valeur totale du crédit d'évaluation (Total des coûts directs et indirects admissibles)	

RECEIVED

Note: The recorded holder will be required to verify expenditures claimed in this statement of costs within 30 days of a request for verification. If verification is not made, the Minister may reject for assessment work all or part of the assessment work submitted.

Note : Le titulaire enregistré sera tenu de vérifier les dépenses demandées dans le présent état des coûts dans les 30 jours suivant une demande à cet effet. Si la vérification n'est pas effectuée, le ministre peut rejeter tout ou une partie des travaux d'évaluation présentés.

MINING LANDS BRANCH

Filing Discounts

- Work filed within two years of completion is claimed at 100% of the above Total Value of Assessment Credit.
- Work filed three, four or five years after completion is claimed at 50% of the above Total Value of Assessment Credit. See calculations below:

Total Value of Assessment Credit	Total Assessment Claimed
	× 0.50 =

Remises pour dépôt

- Les travaux déposés dans les deux ans suivant leur achèvement sont remboursés à 100 % de la valeur totale susmentionnée du crédit d'évaluation.
- Les travaux déposés trois, quatre ou cinq ans après leur achèvement sont remboursés à 50 % de la valeur totale du crédit d'évaluation susmentionné. Voir les calculs ci-dessous.

Valeur totale du crédit d'évaluation	Evaluation totale demandée
	× 0,50 =

Certification Verifying Statement of Costs

I hereby certify that the amounts shown are as accurate as possible and these costs were incurred while conducting assessment work on the lands shown on the accompanying Report of Work form.

That as Ronald Holchbe I am authorized (Recorded Holder, Agent, Position in Company)

To make this certification

Attestation de l'état des coûts

J'atteste par la présente que les montants indiqués sont le plus exact possible et que ces dépenses ont été engagées pour effectuer les travaux d'évaluation sur les terrains indiqués dans la formule de rapport de travail ci-joint.

Et qu'à titre de _____ je suis autorisé (titulaire enregistré, représentant, poste occupé dans la compagnie)

à faire cette attestation.

Signature [Signature] Date Feb 25/93

Report of Work Conducted After Recording Claim

Mining Act

M.L.
Transaction Number
W9360.00038

Personal information collected on this form is obtained under the authority of the Mining Act. This information will be used for correspondence. Questions about this collection should be directed to the Provincial Manager, Mining Lands, Ministry of Northern Development and Mines, Fourth Floor, 159 Cedar Street, Sudbury, Ontario, P3E 6A5, telephone (705) 870-7264.

- Instructions:**
- Please type or print and submit in duplicate.
 - Refer to the Mining Act and Regulations for requirements of filing assessment work or consult the Mining Recorder.
 - A separate copy of this form must be completed for each Work Group.
 - Technical reports and maps must accompany this form in duplicate.
 - A sketch, showing the claims the work is assigned to, must accompany this form.

Recorded Holder(s) J. K. FICO		Client No. 131784
Address 535 BARTLEMAN <i>P410 4X2</i>		Telephone No. 265 4045
Mining Division PORCUPINE	Township/Area GODFREY	M or G Plan No.
Date Work Performed	From: JULY 22 1992	To: NOV 5 1992

Work Performed (Check One Work Group Only)

Work Group	Type
<input checked="" type="checkbox"/> Geotechnical Survey	VLF-EM SURVEY
<input type="checkbox"/> Physical Work, including Drilling	
<input type="checkbox"/> Rehabilitation	
<input type="checkbox"/> Other Authorized Work	
<input type="checkbox"/> Assays	
<input type="checkbox"/> Assignment from Reserve	

Total Assessment Work Claimed on the Attached Statement of Costs \$ **875.00**

Note: The Minister may reject for assessment work credit all or part of the assessment work submitted if the recorded holder cannot verify expenditures claimed in the statement of costs within 30 days of a request for verification.

Persons and Survey Company Who Performed the Work (Give Name and Address of Author of Report)

Name	Address
M. GILHO (Survey)	Timmins Ont
Ray Noble (Report)	Timmins Ont
J. K. Fico (Supervisor)	535 BARTLEMAN

RECEIVED
MAR 25 1993
RECORDED
FEB 26 1993

(attach a schedule if necessary)

Certification of Beneficial Interest * See Note No. 1 on reverse side

I certify that at the time the work was performed, the claims covered in this work report were recorded in the current holder's name or held under a beneficial interest by the current recorded holder.	Date FE	Recorded Holder or Agent (Signature)
--	-------------------	--------------------------------------

Certification of Work Report

I certify that I have a personal knowledge of the facts set forth in this Work report, having performed the work or witnessed same during and/or after its completion and annexed report is true.

Name and Address of Person Certifying
J. K. FICO 535 BARTLEMAN Timmins Ont

Telephone No. 705-268-9045	Date FEB 25 1993	Certified By (Signature) <i>J. K. Fico</i>
--------------------------------------	----------------------------	---

For Office Use Only

Total Value Cr. Recorded 875.	Date Recorded FEB 26 1993	Mining Recorder <i>[Signature]</i>	RECEIVED FEB 26 1993 <i>[Signature]</i>
	Deemed Approval Date MAY 27 1993	Date Approved	
	Date Notice for Amendments Sent		



Ministry of
Northern Development
and Mines

Ministère du
Développement du Nord
et des mines

Statement of Costs
for Assessment Credit

État des coûts aux fins
du crédit d'évaluation

Mining Act/Loi sur les mines

Transaction No./N° de transaction

W9360.00038

Personal information collected on this form is obtained under the authority of the Mining Act. This information will be used to maintain a record and ongoing status of the mining claim(s). Questions about this collection should be directed to the Provincial Manager, Minings Lands, Ministry of Northern Development and Mines, 4th Floor, 159 Cedar Street, Sudbury, Ontario P3E 6A5, telephone (705) 870-7264.

Les renseignements personnels contenus dans la présente formule sont recueillis en vertu de la Loi sur les mines et serviront à tenir à jour un registre des concessions minières. Adresser toute question sur la collecte de ces renseignements au chef provincial des terrains miniers, ministère du Développement du Nord et des Mines, 159, rue Cedar, 4^e étage, Sudbury (Ontario) P3E 6A5, téléphone (705) 870-7264.

1. Direct Costs/Coûts directs

Type	Description	Amount Montant	Totals Total global
Wages Salaires	Labour ^{ULIF} Main-d'oeuvre ⁴⁴²²⁴	40000	40000
	Field Supervision Supervision sur le terrain	525	40000
Contractor's and Consultant's Fees Droits de l'entrepreneur et de l'expert- conseil	Type <i>HA</i>		525
	<i>PC BENT</i>	35000	350
Supplies Used Fournitures utilisées	Type		
Equipment Rental Location de matériel	Type		
Total Direct Costs Total des coûts directs			875

2. Indirect Costs/Coûts indirects

** Note: When claiming Rehabilitation work Indirect costs are not allowable as assessment work.
Pour le remboursement des travaux de réhabilitation, les coûts indirects ne sont pas admissibles en tant que travaux d'évaluation.

Type	Description	Amount Montant	Totals Total global
Transportation Transport	Type		
Food and Lodging Nourriture et hébergement			
Mobilization and Demobilization Mobilisation et démobilisation			
Sub Total of Indirect Costs Total partiel des coûts indirects			
Amount Allowable (not greater than 20% of Direct Costs) Montant admissible (n'excedant pas 20 % des coûts directs)			
Total Value of Assessment Credit (Total of Direct and Allowable Indirect costs)		Valeur totale du crédit d'évaluation (Total des coûts directs et indirects admissibles)	

Note: The recorded holder will be required to verify expenditures claimed in this statement of costs within 30 days of a request for verification. If verification is not made, the Minister may reject all or part of the assessment work submitted.

Note: Le titulaire enregistré sera tenu de vérifier les dépenses demandées dans le présent état des coûts dans les 30 jours suivant une demande à cet effet. Si la vérification n'est pas effectuée, le ministre peut rejeter tout ou une partie des travaux d'évaluation présentés.

MAR 25 1993

Filing Discounts

- Work filed within two years of completion is claimed at 100% of the above Total Value of Assessment Credit.
- Work filed three, four or five years after completion is claimed at 50% of the above Total Value of Assessment Credit. See calculations below:

Total Value of Assessment Credit	Total Assessment Claimed
	× 0.50 =

Remises pour dépôt

- Les travaux déposés dans les deux ans suivant leur achèvement sont remboursés à 100 % de la valeur totale susmentionnée du crédit d'évaluation.
- Les travaux déposés trois, quatre ou cinq ans après leur achèvement sont remboursés à 50 % de la valeur totale du crédit d'évaluation susmentionné. Voir les calculs ci-dessous.

Valeur totale du crédit d'évaluation	Évaluation totale demandée
	× 0,50 =

Certification Verifying Statement of Costs

I hereby certify:
that the amounts shown are as accurate as possible and these costs were incurred while conducting assessment work on the lands shown on the accompanying Report of Work form.

that as Record Holder I am authorized
(Recorded Holder, Agent, Position in Company)

to make this certification

Attestation de l'état des coûts

J'atteste par la présente :
que les montants indiqués sont le plus exact possible et que ces dépenses ont été engagées pour effectuer les travaux d'évaluation sur les terrains indiqués dans la formule de rapport de travail joint.

Et qu'à titre de _____ je suis autorisé
(titulaire enregistré, représentant, poste occupé dans la compagnie)

à faire cette attestation.

Signature	Date
<i>[Signature]</i>	Feb 25, 1993



Ontario

Ministry of
Northern Development
and Mines

Ministère du
Développement du Nord
et des Mines

Geoscience Approvals Section
Mining Lands Branch
Willet Green Miller Centre
933 Ramsey Lake Road
6th Floor
Sudbury, Ontario
P3E 6B5

Telephone: (705) 670-5853
Fax: (705) 670-5863

Our File: 2.14954
Transaction #: W9360.00036
W9360.00037
W9360.00038

May 28, 1993

Mining Recorder
Ministry of Northern Development
and Mines
60 Wilson Avenue
Timmins, Ontario
P4N 2S7

Dear Sir:

**RE: APPROVAL OF ASSESSMENT WORK ON MINING CLAIMS P 1132989 ET AL. IN
GODFREY TOWNSHIP.**

The assessment work submitted on the above mentioned Reports of Work has been approved under section 6(5) of the Mining Act Regulations as of May 27, 1993.

Please indicate this approval on your claim record sheets.

If you have any questions please contact Dale Messenger at (705) 670-5858.

Yours sincerely,

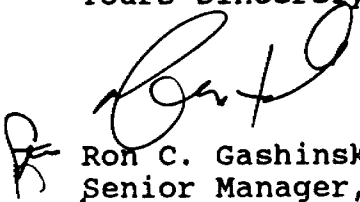
Ron C. Gashinski
Senior Manager, Mining Lands Branch
Mines and Minerals Division

DEM/jl
Enclosures:

cc: Assessment Files Office
Toronto, Ontario

Resident Geologist
Timmins, Ontario

PATENT

Added as amendment

CLAIM # 1155087

ONTARIO GEOLOGICAL SURVEY
GIS - ASSESSMENT FILES
JUN 29 1993
RECEIVED

CLAIM # 1132989

GODFREY TWP.

CLAIM # 1132988

(ASTRONOMICAL)

8.14087

NEW TRENCH (B)
3.04 M LONG
0.76 M WIDE
0.30 M DEEP

DUPPLICATE COPY

DEPTH: 115'
N-91-1
COLLAR
At 245°

0 0.5 10 m.

GODFREY TWP.
DDH LOCATION

FIG: 7

ORIGINAL TRENCH (A)
3.96 M LONG
0.76 M WIDE
0.51 M DEEP (ORIGINALLY)

REBLASTED & DEEPENED BY 0.3m
TOTAL DEPTH NOW 1.21m
ALL GRAB SAMPLES TAKEN FROM THIS TRENCH!

LENGTHENED ORIGINAL TRENCH
By 1.5m width 0.76m DEPTH 1.21m

NOTATION: ORIGINAL PLOT ERROR, REPLOTTED

101

MAP SYMBOLOLOGY

Aerial Cableway	Pipeline (above ground)
Boundary (International)	Railroad
Boundary (District/County/Indian Reserve)	Single Track
Boundary (Municipal)	Double Track
Boundary (Unsurveyed)	Accessed
Boundary (Unsurveyed)	Road
Boundary (Unsurveyed)	Highway, County Township
Boundary (Unsurveyed)	Access (Close of original maintenance of significant driveway)
Boundary (Unsurveyed)	Traffic, Main Road (County Road)
Boundary (Unsurveyed)	Trail
Boundary (Unsurveyed)	Double Line River with multiple rapids
Boundary (Unsurveyed)	Double Line River with multiple rapids
Boundary (Unsurveyed)	Reservoir
Boundary (Unsurveyed)	River, Stream, Canal
Boundary (Unsurveyed)	Approximate location of flood plain
Boundary (Unsurveyed)	Control Points
Boundary (Unsurveyed)	Vertical
Boundary (Unsurveyed)	Culvert
Boundary (Unsurveyed)	Falls
Boundary (Unsurveyed)	Spot Elevation (These elevations are 1000 feet above the datum)
Boundary (Unsurveyed)	Tower
Boundary (Unsurveyed)	Transmission Line
Boundary (Unsurveyed)	Power
Boundary (Unsurveyed)	Tunnel
Boundary (Unsurveyed)	Utility Poles
Boundary (Unsurveyed)	Wharf, Dock, Pier
Boundary (Unsurveyed)	Wooded Area
Boundary (Unsurveyed)	Outcrop

AREAS WITHDRAWN FROM DISPOSITION

M.R.O. - MINING RIGHTS ONLY
 S.R.O. - SURFACE RIGHTS ONLY
 M+S. - MINING AND SURFACE RIGHTS

Description	Order No.	Date	Disposition	File
(A) - S.R.O. UNDER APPLICATION FOR AGRICULTURAL PURPOSES				
(B) - CERTIFIED AGRICULTURAL LAND - 26/8/82 SUBJECT TO SEC 4(1) OF THE MINING ACT				
(C) - BONA FIDE APPLICATION				
(D) - Pending S.R. Disposition under P.A.				
(E) - Pending proceedings, land not open				
(F) - P.A. ONLY RIGHTS AS 1952/22				

MINING AND SURFACE RIGHTS WITHDRAWN
 PROSPECTING, STAKING OUT, SALE OR LEASE, UNDER SECTION 30 OF THE MINING ACT RSO 1980
 ORDER NO. 24-1980 HER DATED JAN 8/80.
 ORDER NO. 24-1980 HER DATED JAN 8/80.
 ORDER NO. 24-1980 HER DATED JAN 8/80.

THE INFORMATION THAT APPEARS ON THIS MAP HAS BEEN COMPILED FROM VARIOUS SOURCES, AND ACCURACY IS NOT GUARANTEED. THOSE VISITING TO STAKE MINING CLAIMS SHOULD CONSULT WITH THE MINING RECORDER, MINISTRY OF NORTHERN DEVELOPMENT AND MINES FOR ADDITIONAL INFORMATION ON THE STATUS OF THE LANDS SHOWN HEREON.

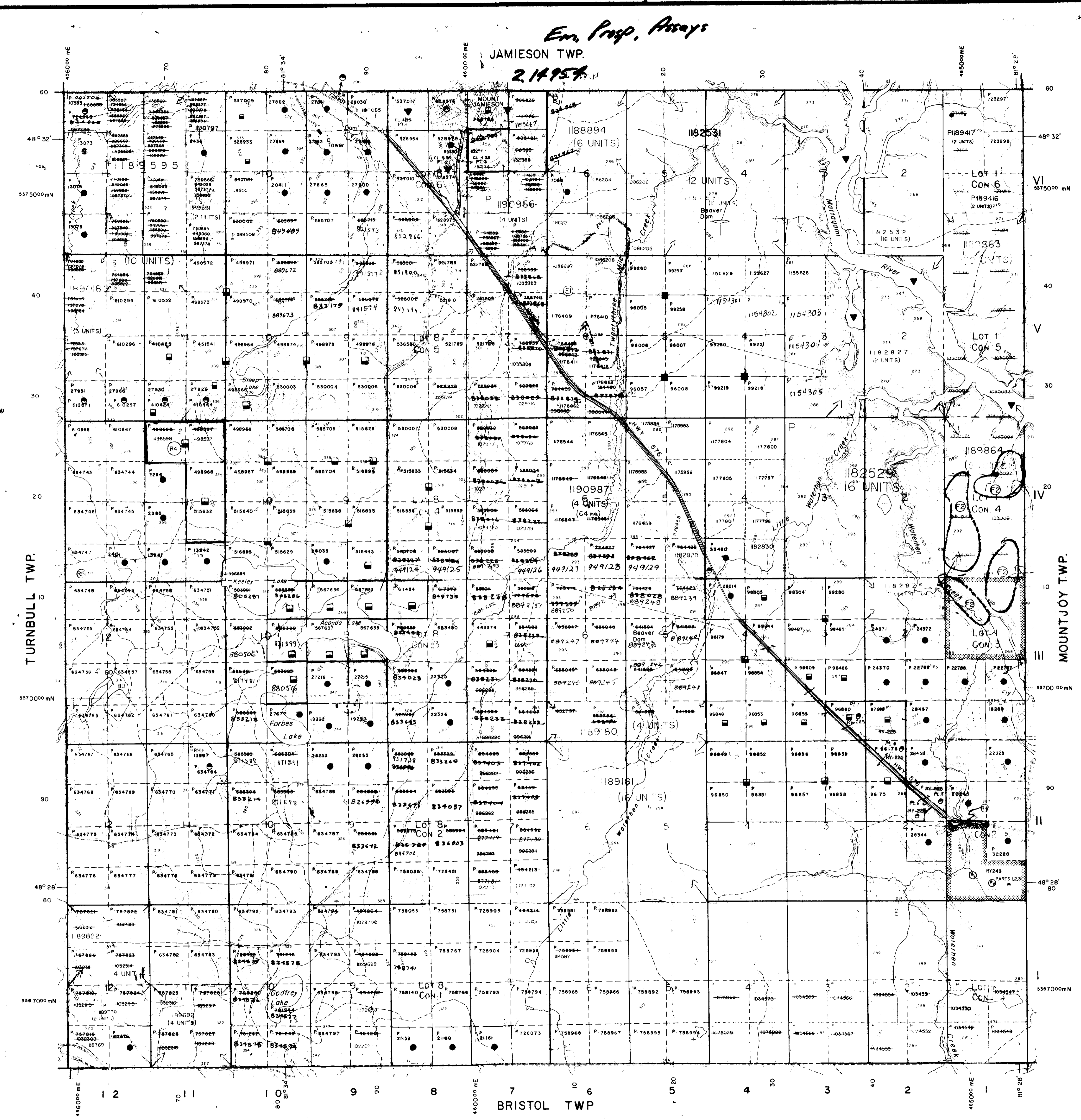

LEGEND

HIGHWAY AND ROUTE NO.	
OTHER ROADS	
SURVEYED LINES	
TOWNSHIP BOUNDARIES ETC.	
LOTS, MINING CLAIMS, PARTS ETC.	
UNSURVEYED LINES	
LOT LINES	
PARCEL BOUNDARY	
MINING CLAIMS ETC.	
RAILWAY AND RIGHT OF WAY	
UTILITY LINES	
NON-PERENNIAL STREAM	
FLOODING OR FLOODING RIGHTS	
SUBDIVISION OR COMPOSITE PLAN	
RESERVATIONS	
ORIGINAL SHORELINE	
MARSH OR MUSKEG	
MINES	
TRAVERSE MONUMENT	

DISPOSITION OF CROWN LANDS

TYPE OF DOCUMENT	SYMBOL
PATENT, SURFACE & MINING RIGHTS	
SURFACE RIGHTS ONLY	
MINING RIGHTS ONLY	
LEASE, SURFACE & MINING RIGHTS	
SURFACE RIGHTS ONLY	
MINING RIGHTS ONLY	
LICENCE OF OCCUPATION	
RESERVATION-IN-COUNCIL	
RESERVATION	
CANCELLED	
SAND & GRAVEL	

NOTE: MINING RIGHTS IN PARCELS PATENTED PRIOR TO MAY 6, 1913, VESTED IN ORIGINAL PATENTEE BY THE PUBLIC LANDS ACT, R.S.O. 1970, CHAP. 380, SEC. 43, SUBSEC. 1.

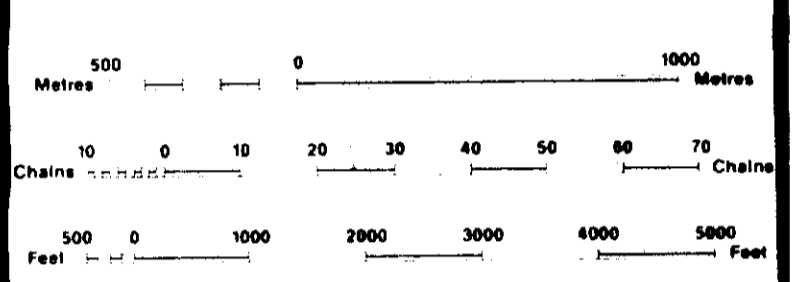

SCALE 1:20 000
 GRID ZONE 17

NOTES

FLOODING RIGHTS ON EITHER SIDE OF THE MATTAGAMI RIVER TO H.E.P.C.

THIS TWP. IS SUBJECT TO FOREST ACTIVITIES IN 1993. FURTHER INFORMATION AVAILABLE ON FILE.

THIS TWP. IS SUBJECT TO FOREST ACTIVITY IN 1993. FURTHER INFORMATION ON FILE.

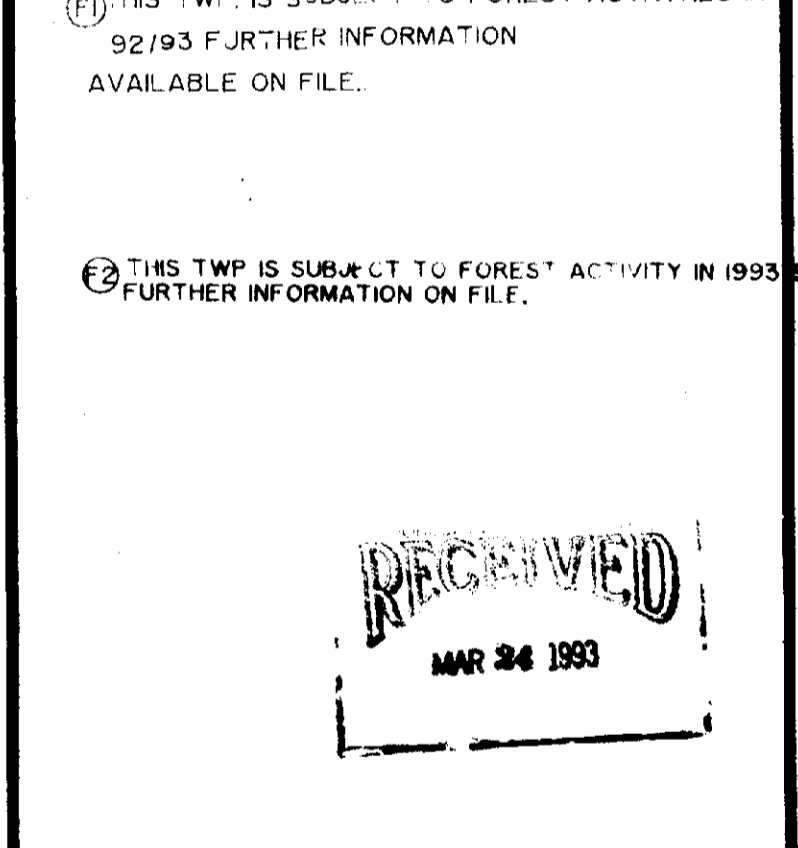

TOWNSHIP
GODFREY
 M.N.S. ADMINISTRATIVE DISTRICT
 TIMMINS
 MINING DIVISION
 PORCUPINE
 LAND TITLES / REGISTRY DIVISION
 COCHRANE

Ministry of Natural Resources
 Land Management Branch
 Ontario

ORIGINAL COMPILED ON JULY 1984
 REVISION
 Number
G-3991

July 15/85

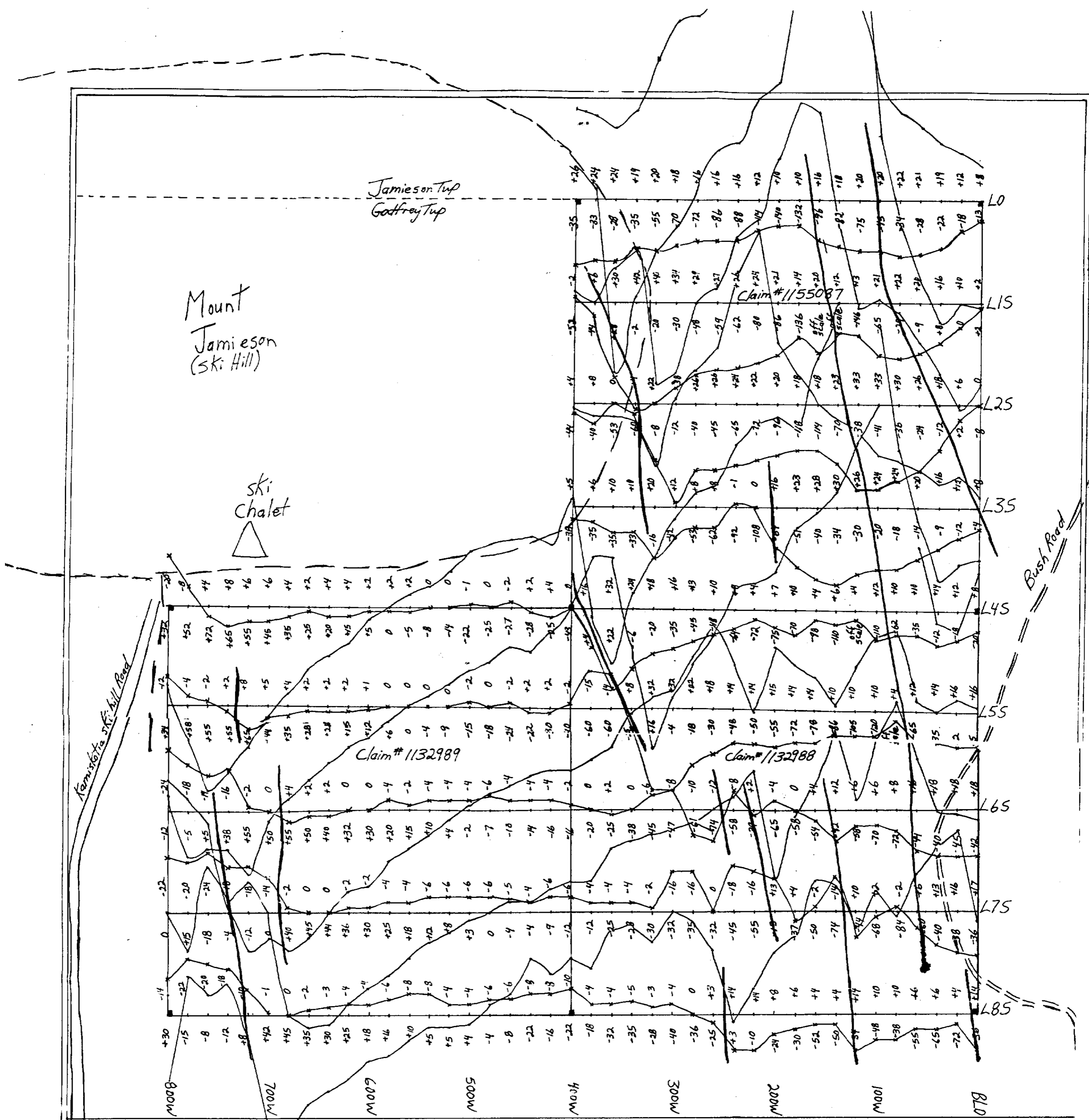

— IN Phase
 x x x Out of Phase
 — Conductor Axis
 Station - Annapolis
 Note: All readings taken facing West

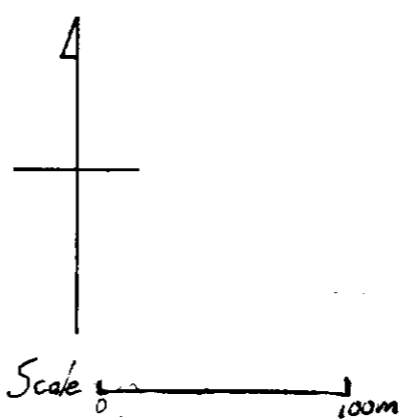
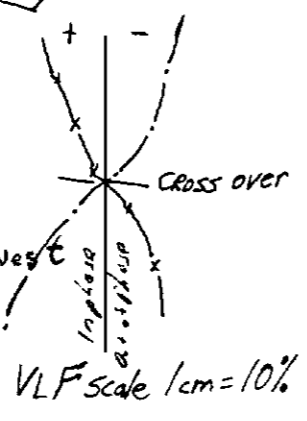

VLF-EM Profile Map No. 7
 Fig#
 GODFREY TWP. PROPERTY
2. 14954
 Drawn by: M. Guiho
 Interp: RS MEYER



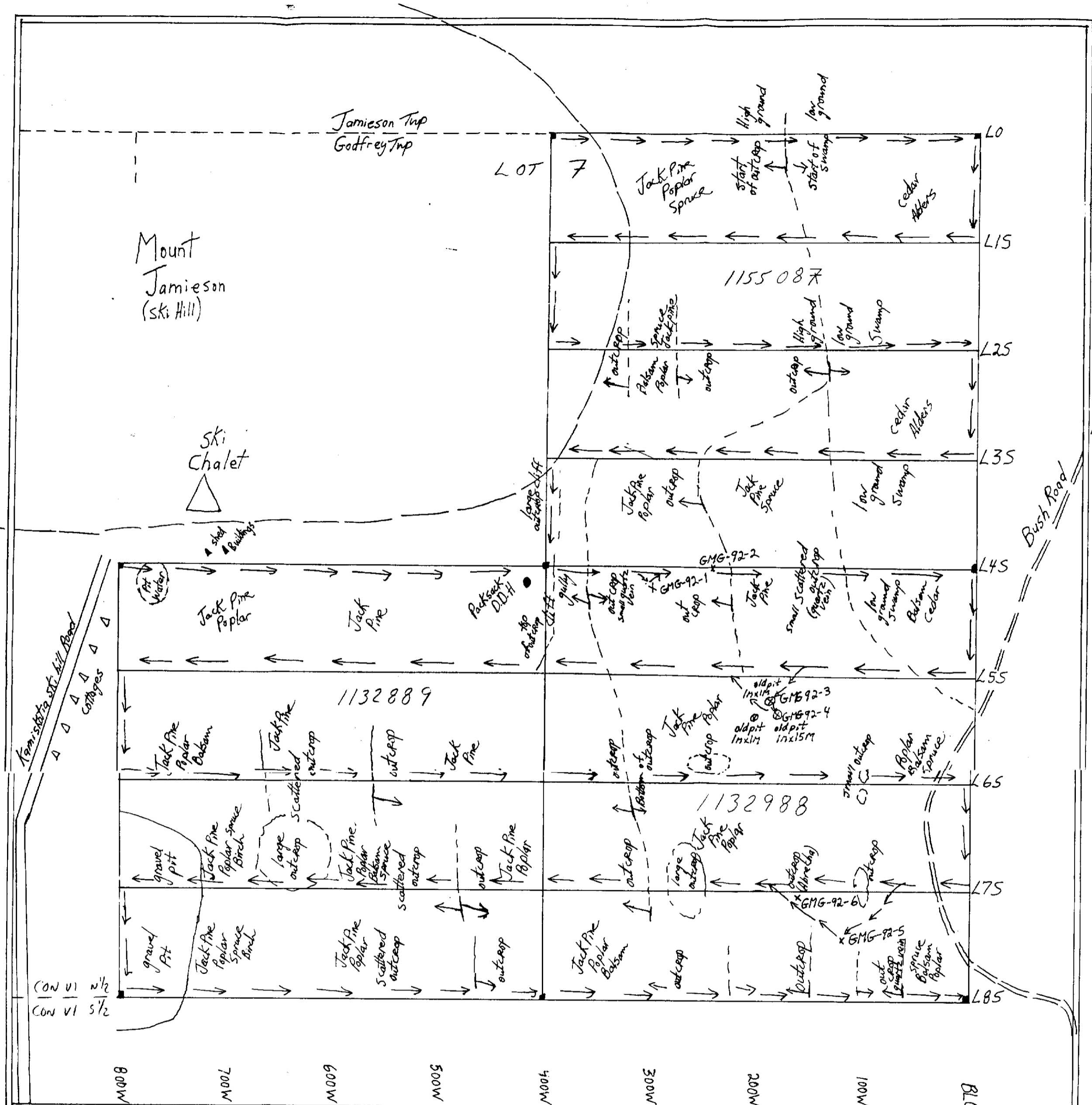

Legend

- → Traverse Direction
- ⊥ outcrop boundary
- x GMG-92-1 rock sample location
- ⊙ old pit
- - D.D.H. - Packsack Diamond drill hole
- Claim post

2.14954

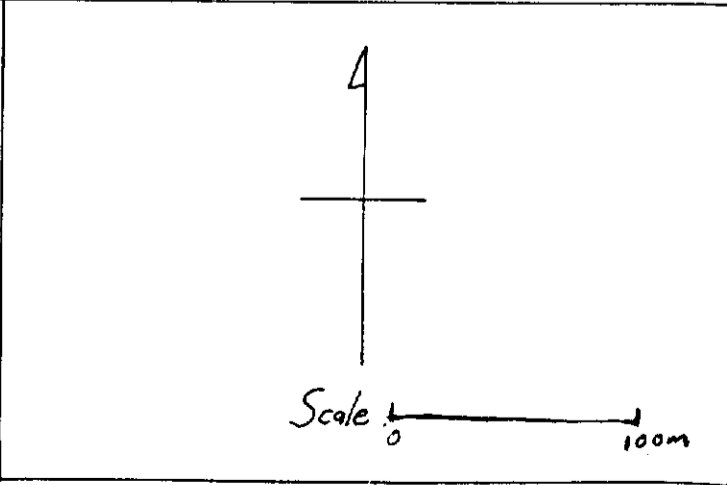

Prospecting Map

Fig# 8

MAP NO. 8

GODFREY TWP. PROPERTY

Drawn by: M. Guitho

