

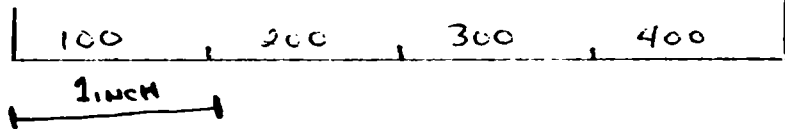

010

42A05SE0018 W9660-00444 CARSCALLEN

DEADMAN'S LAKE



10° DECLARATION
1" = 100 METERS

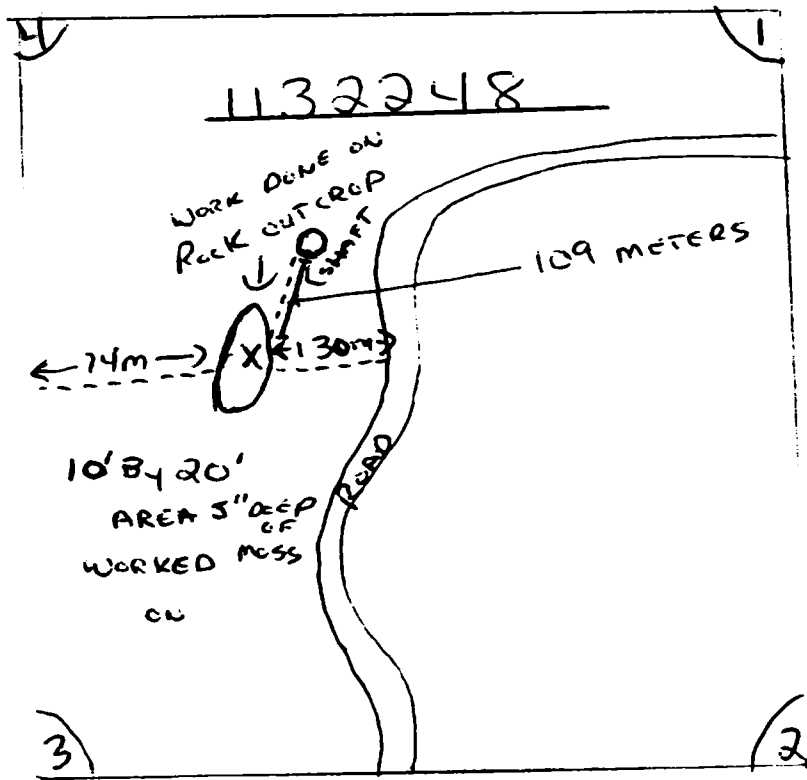

--- = LINES CUTTER
Type of Rock
GRANITE PURPHRE

CARSCALLEN TWP

Report of Work Conducted After Recording Claim

Mining Act

Transaction Number

W9660. 00444

Personal Information collected on this form is obtained under the authority of the Mining Act. This information will be used for correspondence. Questions about this collection should be directed to the Provincial Manager, Mining Lands, Ministry of Northern Development and Mines, Fourth Floor, 159 Cedar Street, Sudbury, Ontario, P3E 6A5, telephone (705) 670-7264.

- Instructions:
- Please type or print and submit in duplicate
 - Refer to the Mining Act and Regulations 1 Recorder.
 - A separate copy of this form must be con
 - Technical reports and maps must accom
 - A sketch, showing the claims the work is



19

900

Recorded Holder(s) RICHARD ALLEN PLAUNT		Client No. 214513
Address 877 DAYTONA PR FORT ERIE		Telephone No. 905-871-0705
Mining Division PORCUPINE	Township/Area CARSCALLEN	M or G Plan No.
Dates Work Performed From: JUNE 27 96 To: JUNE 29 96		

Work Performed (Check One Work Group Only)

Work Group	Type
Geotechnical Survey	
Physical Work, Including Drilling	(STRIPING & WASHING) (SAMPLING) (LINE CUTTING)
Rehabilitation	
Other Authorized Work	
Assays	
Assignment from Reserve	

RECORDED
JUL - 2 1996
Receipt _____

Total Assessment Work Claimed on the Attached Statement of Costs \$ 1025.25

Note: The Minister may reject for assessment work credit all or part of the assessment work submitted if the recorded holder cannot verify expenditures claimed in the statement of costs within 30 days of a request for verification.

Persons and Survey Company Who Performed the Work (Give Name and Address of Author of Report)

Name	Address
GEORGE SMITH	109 CARTER ST NORTH COBALT
BRIAN HORANGER	179 JANTON ST NORTH COBALT
RICHARD PLAUNT	877 DAYTONA PR FORT ERIE

(attach a schedule if necessary)

Certification of Beneficial Interest * See Note No. 1 on reverse side

I certify that at the time the work was performed, the claims covered in this work report were recorded in the current holder's name or held under a beneficial interest by the current recorded holder.

Date: July 2nd 96
Recorded Holder or Agent (Signature): [Signature]

Certification of Work Report

I certify that I have a personal knowledge of the facts set forth in this Work report, having performed the work or witnessed same during and/or after its completion and annexed report is true.

Name and Address of Person Certifying: RICHARD PLAUNT

Telephone No.: 905-871-0705
Date: July 2nd 96
Certified By (Signature): [Signature]

For Office Use Only

Total Value Cr. Recorded 1025	Date Recorded	Mining Recorder	Recorded Stamp (e) JUL 2 1996
Deemed Approval Date Sept 30/96	Date Approved Sept 17, 1996		TR 230 PORCUPINE MINING DIVISION

Work Report Number for Applying Reserve	Claim Number (see Note 2)	Number of Claim Units
	1132048	1
Total Number of Claims		

Value of Assessment Work Done on this Claim	Value Applied to this Claim
\$1085.05	1025.05
Total Value Work Done	
Total Value Work Applied	

Value Assigned from this Claim	Reserve: Work to be Claimed at a Future Date
Total Assigned From	
Total Reserve	

Credits you are claiming in this report may be cut back. In order to minimize the adverse effects of such deletions, please indicate from which claims you wish to prioritize the deletion of credits. Please mark (✓) one of the following:

- Credits are to be cut back starting with the claim listed last, working backwards.
- Credits are to be cut back equally over all claims contained in this report of work.
- Credits are to be cut back as prioritized on the attached appendix.

In the event that you have not specified your choice of priority, option one will be implemented.

Note 1: Examples of beneficial interest are unrecorded transfers, option agreements, memorandum of agreements, etc., with respect to the mining claims.

Note 2: If work has been performed on patented or leased land, please complete the following:

I certify that the recorded holder had a beneficial interest in the patented or leased land at the time the work was performed.	Signature <i>[Handwritten Signature]</i>	Date 3/11/92
---	---	-----------------



Statement of Costs for Assessment Credit

Transaction Number (office use) W9660.00444

Personal information collected on this form is obtained under the authority of subsection 6(1) of the Assessment Work Regulation 6/96. Under section 8 of the Mining Act, the information is a public record. This information will be used to review the assessment work and correspond with the mining land holder. Questions about this collection should be directed to the Chief Mining Recorder, Ministry of Northern Development and Mines, 8th Floor, 933 Ramsey Lake Road, Sudbury, Ontario, P3E 6B5.

Table with 4 columns: Work Type, Units of Work, Cost Per Unit, Total Cost. Rows include STRIPING & WASHING, SAMPLING, LINE CUTTING, Associated Costs (e.g. supplies, mobilization and demobilization), WATER pump & hoses, Transportation Costs, Gas & oil, Food and Lodging Costs, and Total Value of Assessment Work.

Calculations of Filing Discounts:

- 1. Work filed within two years of performance is claimed at 100% of the above Total Value of Assessment Work.
2. If work is filed after two years and up to five years after performance, it can only be claimed at 50% of the Total Value of Assessment Work. If this situation applies to your claims, use the calculation below:

TOTAL VALUE OF ASSESSMENT WORK x 0.50 = Total \$ value of worked claimed.

Note:

- Work older than 5 years is not eligible for credit.
- A recorded holder may be required to verify expenditures claimed in this statement of costs within 45 days of a request for verification and/or correction/clarification. If verification and/or correction/clarification is not made, the Minister may reject all or part of the assessment work submitted.

Certification verifying costs:

1. RICHARD ALLEN PAUNT, do hereby certify, that the amounts shown are as accurate as may reasonably be determined and the costs were incurred while conducting assessment work on the lands indicated on the accompanying Declaration of Work form as [Signature] I am authorized to make this certification.

RECEIVED JUL 2 1996 PORCUPINE MINING DIVISION

Signature: [Signature] Date: July 2 1996

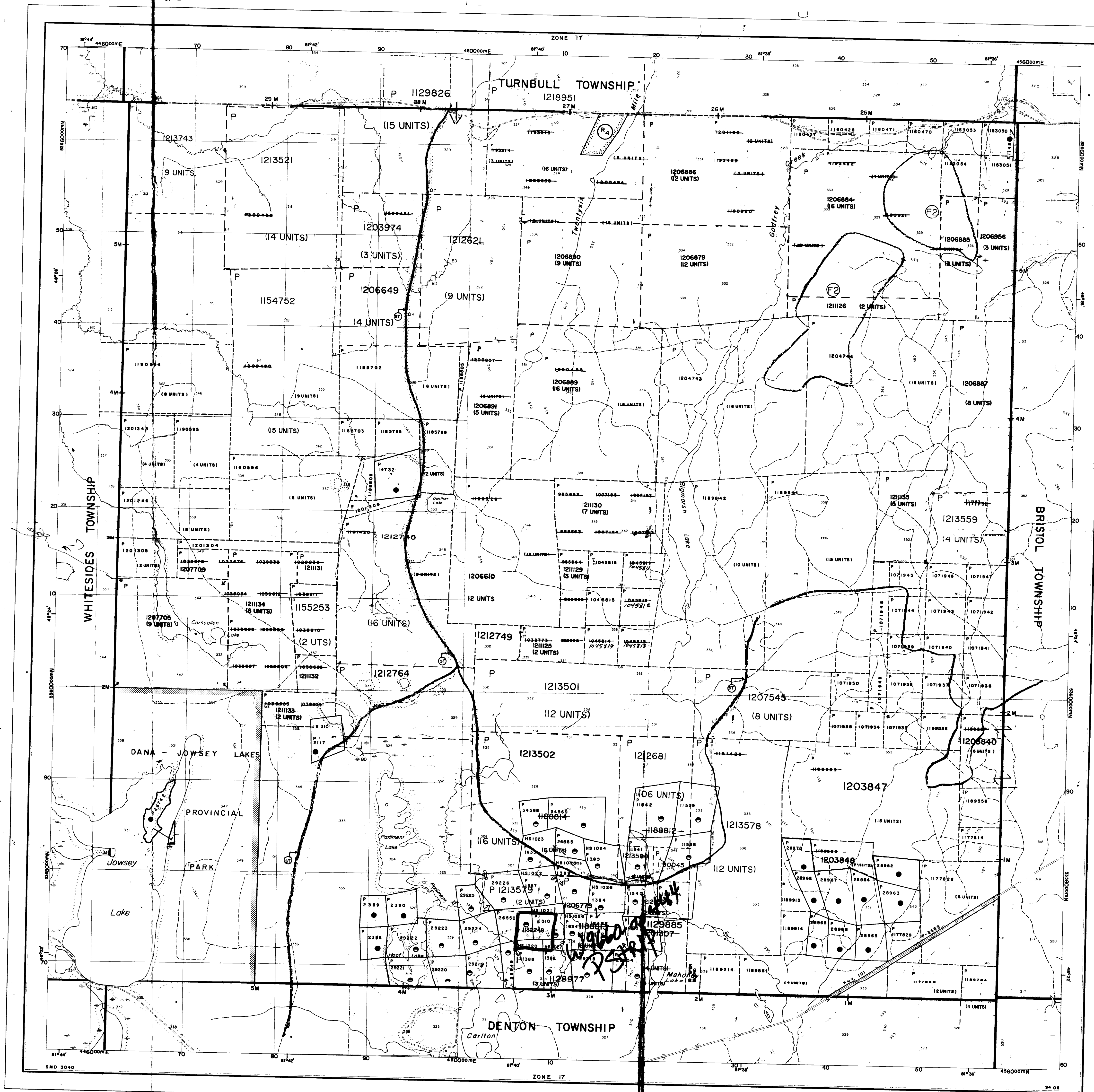

Ministry of Natural Resources
 Ontario

Ministry of Northern Development and Mines

INDEX TO LAND DISPOSITION

PLAN
 G-3040

TOWNSHIP
CARSCALLEN

M.N.R. ADMINISTRATIVE DISTRICT
TIMMINS
 MINING DIVISION
PORCUPINE
 LAND TITLES/REGISTRY DIVISION
COCHRANE

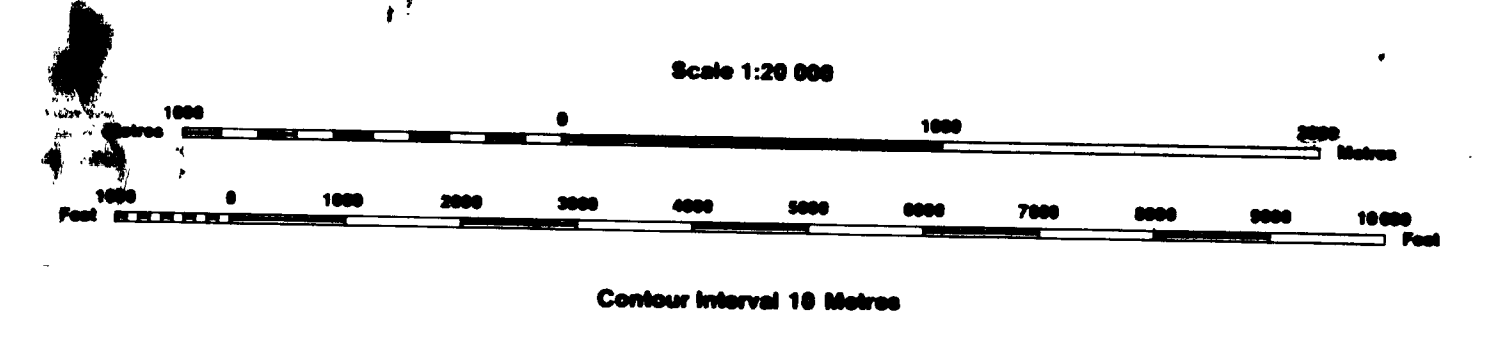

AREAS WITHDRAWN FROM DISPOSITION

- MRD - Mining Rights Only
- SRD - Surface Rights Only
- M + S - Mining and Surface Rights

AGGREGATE PERMIT - NOTICE RECEIVED JUNE 16, 1993

SYMBOLS

- Boundary
- Township, Meridian, Baseline
- Road allowance, surveyed
- shoreline
- Lot/Incession, surveyed
- unsurveyed
- Patent, surveyed
- unsurveyed
- Powerline, overhead
- railway
- utility
- Reservation
- Cliff, Profile
- Contour
- Intersected
- Approximate
- Depression
- Control point (horizontal)
- Flooded
- Mine frame
- Pipeline, above ground
- Railway, single track
- double track
- abandoned
- Road, highway, county, township
- tree bush
- Shoreline (original)
- Transmission line
- Wooded area

- THIS TWP. IS SUBJECT TO FOREST ACTIVITIES IN 1994-95. FURTHER INFORMATION AVAILABLE ON FILE.
- APPLICATION PENDING UNDER THE PUBLIC LANDS ACT SNOWMOBILE TRAILS - NOTICE RECEIVED 82-DEC-21
- THIS TWP SUBJECT TO FOREST ACTIVITY IN 1995-96. FURTHER INFORMATION AVAILABLE ON FILE.

DISPOSITION OF CROWN LANDS

- Patent
- Surface & Mining Rights
- Surface Rights Only
- Mining Rights Only
- Lease
- Surface & Mining Rights
- Surface Rights Only
- Mining Rights Only
- Licence of Occupation
- Order-in-Council
- Cancelled
- Reservation
- Sand & Gravel

ACTIVATED AUG. 17/94, BY: D.C.
 CHECKED BY: 1

Map based on land disposition drafting by Surveys and Mapping Branch, Ministry of Natural Resources.

The disposition of land, location of lot fabric and parcel boundaries on this index was compiled for administrative purposes only.

G-3040

G-3040

