



42A05SE0110 37 DENTON

DIAMOND DRILLING

DENTON

TOWNSHIP

Report #37

WORK PERFORMED FOR: Edward A. Colbert

RECORDED HOLDER: Same as Above (xx)
: Other ()

<u>Claim No.</u>	<u>Hole No.</u>	<u>Footage</u>	<u>Date</u>	<u>Note</u>
946394	D89-1	127'	July/89	(1)

NOTES: (1) W8906-378, filed Sept/89

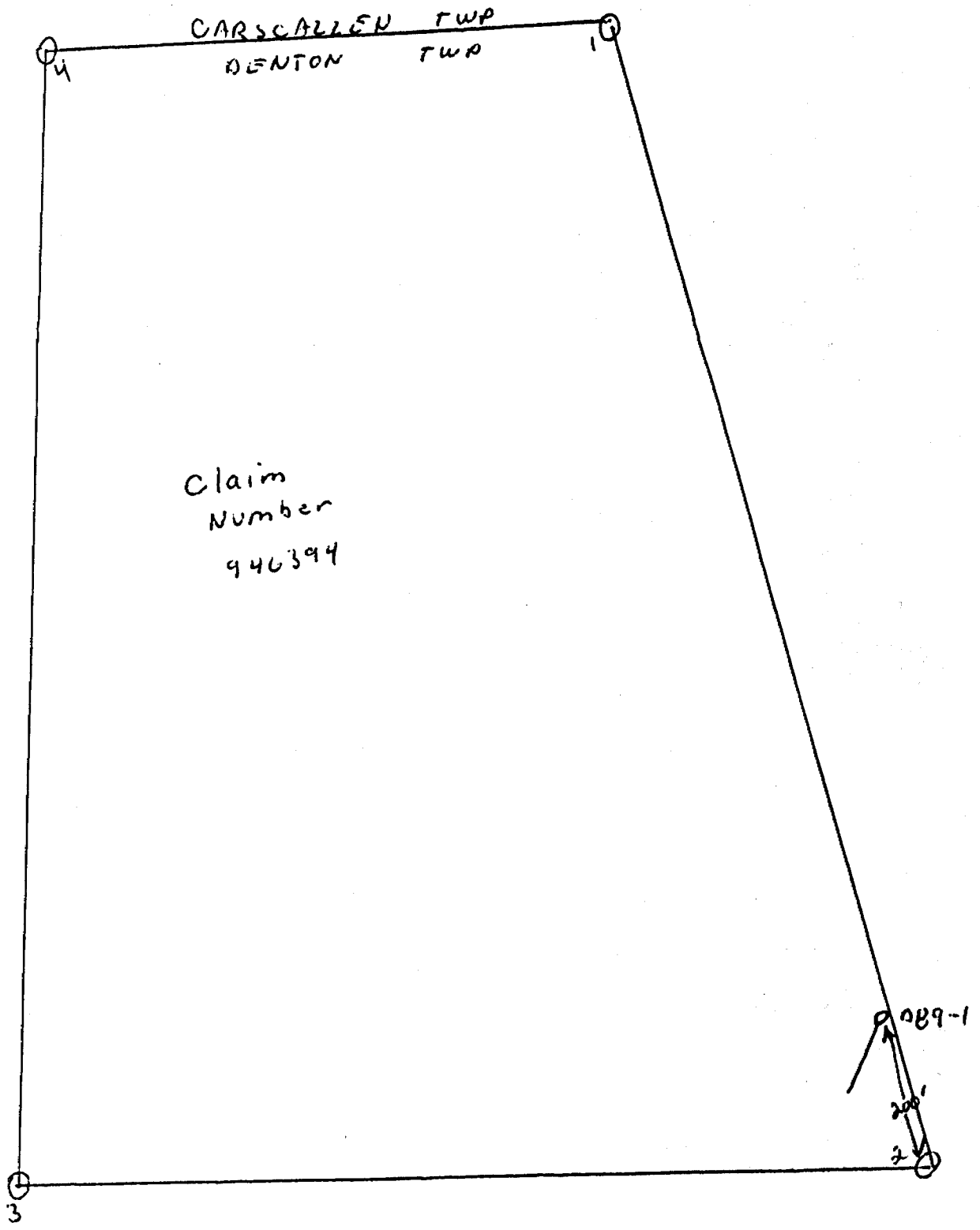

CARSCALLEN TWP
DENTON TWP

Claim
Number
946394

1-889-1
200'
2

LOCATION _____
 N. _____ FOOTAGE/ANG. _____
 E. _____ DIP -45°
 ELEV. _____ DIP _____
 AZ. _____ DIP _____

E.H. van Hees
Geological Services Inc.

HOLE NO. 0-89-1
 SHEET 1 OF 2
 LOGGED BY: E. V. H.
 DATE Aug 18/89

FROM	TO	DESCRIPTION	FROM	TO	SAMPLE NO.	LENGTH	Au O.P.T.
0	12	Casniq					
12	30	Granite - coarse grained, light beige granite with 5% chlorite disseminated throughout. Feldspar has altered (probably through weathering) to saucerite. 19.5 to 20' Quartz vein with 25% S. carb.					
30	61	Granite - becoming progressively darker due to increasing chlorite content. Granite is sheared @ 53 to 54' with silica, chlorite, pyrite and pyrrhotite introduction.					
61	69	Granite - as in 12 to 30 foot section except last foot or so which is darker due to chlorite.					
69	83	Granite - sheared to varying degrees and contains 1 to 3% sulphides (including chalco) at 73-74' and 80-81'.					
83	87.5	Granite - as described from 12 to 30 feet with a patch of quartz and chlorite at 85 feet.					

LOCATION _____

N. _____ FOOTAGE/ANG. _____
E. _____ DIP _____
ELEV. _____ DIP _____
AZ. _____ DIP _____

E.H. van Hees
Geological Services Inc.

LOGGED BY: E.V.H.
DATE: Aug 18/89

HOLE NO. D-89-2
SHEET 2 OF 2

FROM	TO	DESCRIPTION	FROM	TO	SAMPLE NO.	LENGTH	Au O.P.T.
87.5	88'	Quartz vein					
88	93	Granite as described before					
93	117	Shaded granite with sections containing signs chalc. + pyrite (96-98' and 104-105)	95.75	99	18901	3.25	.042
117	129	Granite - as described before - patch of ch. @ 128	99	102	18902	3.0	N:1
129		EOH	102	104.5	18903	2.5	.002
			104.5	106	18904	1.5	.032
			106	107.33	18905	1.33	.002
			107.33	109	18906	1.66	.004
			109	111.5	18907	2.5	.086
			111.5	114	18908	2.5	.008
			114	116.75	18909	2.75	.004
			116.75	119	18910	2.25	N:1

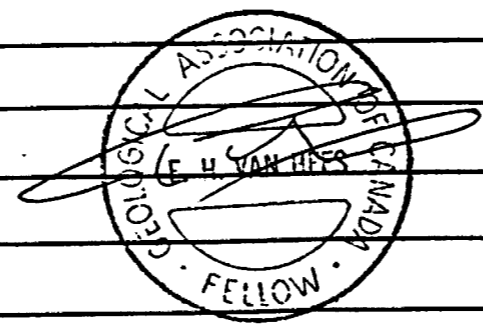

CARSCALLEN TWP.

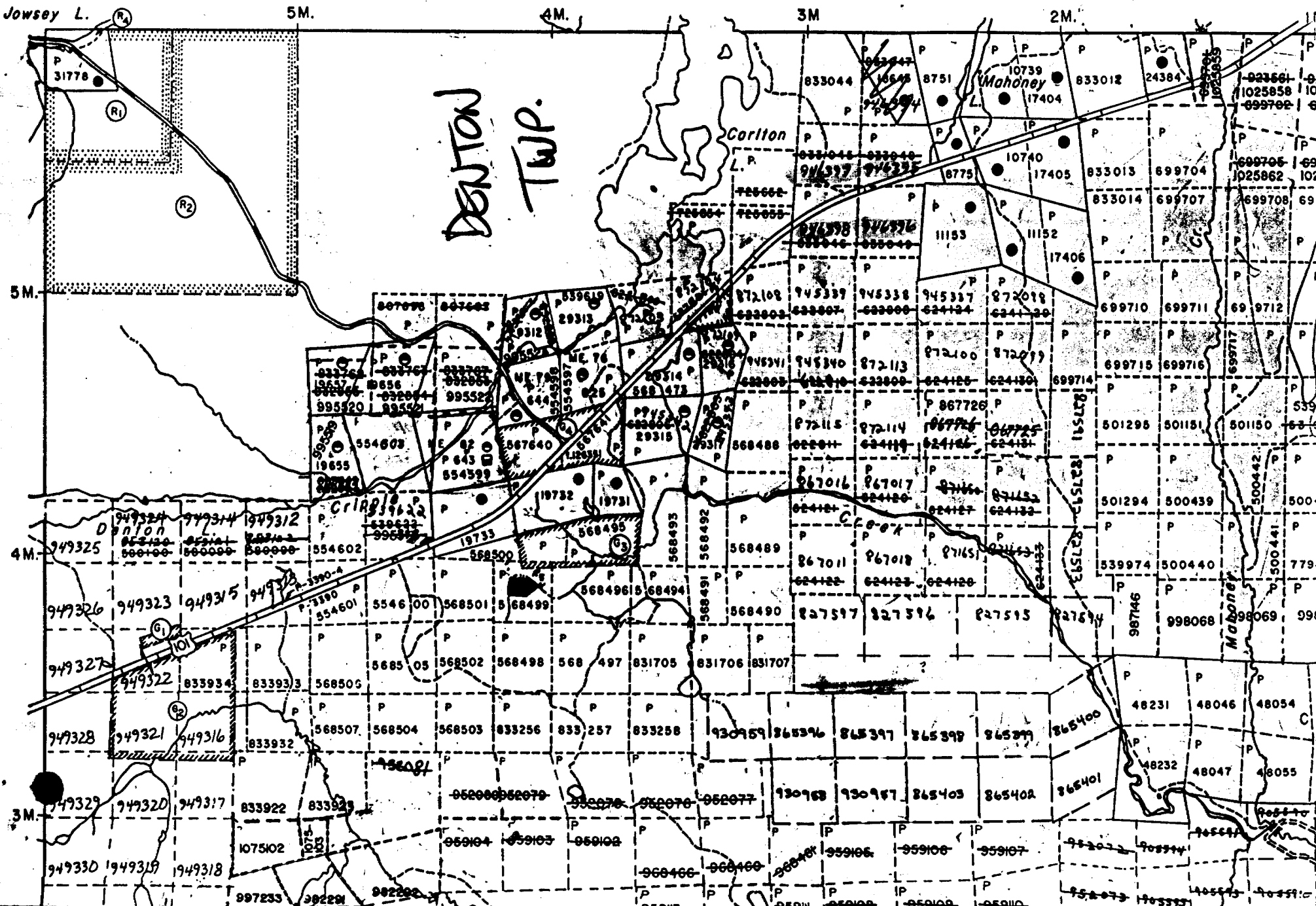



Name and Postal Address of Recorded Holder: **EDWARD A. COLBERT**
 167 LAKESHORE LANE TIMMINS ONT.
 Inspector's Licence No.: **M 23907**

Summary of Work Performance and Distribution of Credits

Total Work Days Cr. claimed 129	Mining Claim			Mining Claim			Mining Claim		
	Prefix	Number	Work Days Cr.	Prefix	Number	Work Days Cr.	Prefix	Number	Work Days Cr.
for Performance of the following work. (Check one only)	P	946395	40						
		946396	40						
		946397	24						
		946398	25						

- Manual Work
- Shaft Sinking Drifting or other Lateral Work.
- Compressed Air, other Power driven or mechanical equip.
- Power Stripping
- Diamond or other Core drilling
- Land Survey

All the work was performed on Mining Claim(s): **946394**

Required Information eg: type of equipment, Names, Addresses, etc. (See Table Below)

Hole D89-1 at 45° drilled by 574395 Ont. Inc. to a depth of 127' started July 24/89 BQ core

RECEIVED
AUG 17 1989
3:00pm SC

ONTARIO GEOLOGICAL SURVEY
ASSESSMENT FILES
OFFICE
AUG 25 1989
RECEIVED

RECORDED
AUG 17 1989

Date of Report: **Aug 17/89**
 Recorded Holder or Agent (Signature): **E.A. Colbert**

Certification Verifying Report of Work

I hereby certify that I have a personal and intimate knowledge of the facts set forth in the Report of Work annexed hereto, having performed the work or witnessed same during and/or after its completion and the annexed report is true.

Name and Postal Address of Person Certifying: **Edward A. Colbert**
 167 Lakeshore Lane, Timmins
 Date Certified: **Aug 17/89**
 Certified by (Signature): **E.A. Colbert**

Table of Information/Attachments Required by the Mining Recorder

Type of Work	Specific information per type	Other information (Common to 2 or more types)	Attachments
Manual Work	Nil	Names and addresses of men who performed manual work/operated equipment, together with dates and hours of employment.	Work Sketch: these are required to show the location and extent of work in relation to the nearest claim post.
Shaft Sinking, Drifting or other Lateral Work			
Compressed air, other power driven or mechanical equip.	Type of equipment	Names and addresses of owner or operator together with dates when drilling/stripping	
Power Stripping	Type of equipment and amount expended. Note: Proof of actual cost must be submitted within 30 days of recording.		