



Ontario



42A055E0115 2.11713 DENTON

010

Ministry of
Northern Development
and Mines

Ministère du
Développement du Nord
et des Mines

Mining Lands Section
3rd Floor, 880 Bay Street
Toronto, Ontario
M5S 1Z8

Telephone: (416) 965-4888

December 20, 1988

RECEIVED

File: 2.11713

JAN 13 1989

Mr. Edward A. Colbert
167 Lakeshore Lane
Timmins, Ontario
P4N 7A1

MINING LANDS SECTION

Dear Sir:

RE: Data for Assaying submitted on Mining Claims P 946394 et al
in the Township of Denton

In order to complete the above-described submission, the following information is
required (in duplicate):

Assay results.

When submitting this information, please quote file 2.11713.

For further information, please contact Robert Musgrove at (416) 965-4888.

Yours sincerely,

Robert Musgrove

for: W.R. Cowan
Provincial Manager, Mining Lands
Mines and Minerals Division

RM:pl

cc: Mining Recorder
Timmins, Ontario
W8806-237

Timmins Analytical Services
 P.O. Box 842
 Schumacher, Ont. P0N 1G0
 Phone 705-264-5111
 705-267-1141 Ext. 213

SOLD TO PETER J. COLBERT PRESIDENT
Colbert Drilling and Exploration Co.
167 LAKESHORE LANE
TIMMINS, ONTARIO P4N 7A1

DATE APRIL 6, 1988
INVOICE NO. A-67-88
PURCHASE NO. _____

PLEASE RETURN ONE COPY OF INVOICE WITH PAYMENT.

FROM	TO		
M 4904	M 4828	1 Gold Fire Assay @ \$8.50	\$8.50
	M 4957	54 Gold Fire Assay @ \$8.50	\$459.00
		55 Sample preparations @ 3.65	\$200.75
		TOTAL	\$668.25
	55 FA	9268	

*Pl in full
 Wagner Supt T.A.S.*

Log of Apr. x 33 + x 34

RECEIVED
 OCT 14 1988
 MINING LANDS SECTION

timmins

Analytical Services

P.O. Box 842
McIntyre Road
Schumacher, Ontario
Canada P0N 1G0
Phone 705-264-5111

CERTIFICATE OF ANALYSIS

Samples of: Core

Date: March 31, 1988

No.: A-67-88

Samples from: 9268

Received: March 25, 1988

number	Shipper number	* OPT Au FA					
	M 4828	nil					
	M 4904	.007					
	M 4905	nil					
	M 4906	tr					
	M 4907	RA					
	M 4908	nil					
	M 4909	nil					
	M 4910	nil					
	M 4911	nil					
	M 4912	nil					
	M 4913	nil					
	M 4914	nil					
	M 4915	nil					
	M 4916	nil					
	M 4917	nil					
	M 4918	.002					
	M 4919	nil					
	M 4920	nil					
	M 4921	nil					
	M 4922	nil					

* checked by AA

Timmins Analytical Services

timmins

Analytical Services

P.O. Box 842
McIntyre Road
Schumacher, Ontario
Canada P0N 1G0
Phone 705-264-5111

CERTIFICATE OF ANALYSIS

Samples of: CORE
No.: A-67-88
Samples from: 9268

Date: March 31, 1988
Received: March 1988

number	Shipper number	OPT * Au FA					
	M 4923	nil					
	M 4924	nil					
	M 4925	nil					
	M 4926	tr					
	M 4927	tr					
	M 4928	nil					
	M 4929	nil					
	M 4930	nil					
	M 4931	nil					
	M 4932	nil					
	M 4933	nil					
	M 4934	nil					
	M 4935	nil					
	M 4936	nil					
	M 4937	RA					
	M 4938	RA					
	M 4939	RA					
	M 4940	nil					
	M 4941	nil					
	M 4942	nil					

* Checked by AA

timmins

Analytical Services

P.O. Box 842
McIntyre Road
Schumacher, Ontario
Canada P0N 1G0
Phone 705-264-5111

CERTIFICATE OF ANALYSIS

Samples of: CORE

Date: March 31, 1988

No.: A-67-88

Samples from: 9268

Received: March 1988

number	Shipper number	OPT * Au FA					
	M 4943	nil					
	M 4944	nil					
	M 4945	nil					
	M 4946	nil					
	M 4947	nil					
	M 4948	nil					
	M 4949	nil					
	M 4950	nil					
	M 4951	nil					
	M 4952	nil					
	M 4953	nil					
	M 4954	RA					
	M 4955	.004					
	M 4956	nil					
	M 4957	nil					

* Checked by AA

timmins

Analytical Services

P.O. Box 842
McIntyre Road
Schumacher, Ontario
Canada P0N 1G0
Phone 705-264-5111

CERTIFICATE OF ANALYSIS

Samples of: REASSAY

Date: March 31, 1988

No.: A-67-88

Samples from: 9268

Received: March 1988

number	Shipper number	OPT Au FA	OPT Au FA				
	M 4907	nil	nil				
	M 4937	.004	tr				
	M 4938	tr	nil				
	M 4939	.006	tr				

timmins

Analytical Services

P.O. Box 842
McIntyre Road
Schumacher, Ontario
Canada P0N 1G0
Phone 705-264-5111

CERTIFICATE OF ANALYSIS

Samples of: Reassay

Date: April 5, 1988

Id.: A-67-88

Received: March 1988

Samples from: 9268

number	Shipper number	OPT		OPT		Avg				
		Au	FA	Au	FA	OPT	FA			
	M 4954	nil		.020		.010				

Timmins Analytical Services

Per: 



Instructions: - Please type or print. - If number of mining claims traversed exceeds space on this form, attach a list. days credits calculated in the "Credits" section may be entered in "Expend. Days Cr." columns. Use shaded areas below.



42A05SE0115 2.11713 DENTON

900

1 CARSCALLEN
Sector's Licence No.

Type of Survey(s)

ANALYSIS

Claim Holder(s)

EDWARD A. COLBERT

Address

167 LAKESHORE LANE

2.11713

M-21875-M23907

Survey Company

TIMMINS ANALYTICAL SERVICES

Date of Survey (from & to)

20 Day | 10 Mo. | 87 Yr. | 30 Day | 11 Mo. | 87 Yr.

Total Miles of line Cut

Name and Address of Author (of Geo-Technical report)

SAME

Credits Requested per Each Claim in Columns at right

Mining Claims Traversed (List in numerical sequence)

Special Provisions	Geophysical	Days per Claim
For first survey: Enter 40 days. (This includes line cutting)	- Electromagnetic	
	- Magnetometer	
For each additional survey: using the same grid: Enter 20 days (for each)	- Radiometric	
	- Other	
	Geological	
	Geochemical	
Man Days	Geophysical	Days per Claim
Complete reverse side and enter total here	- Electromagnetic	
	- Magnetometer	
	- Radiometric	
	- Other	
	Geological	
	Geochemical	
Special provisions credits do not apply to Airborne Surveys.	Geophysical	Days per Claim
	- Electromagnetic	
	- Magnetometer	
	- Radiometric	

Mining Claim			Mining Claim		
Prefix	Number	Expend. Days Cr.	Prefix	Number	Expend. Days Cr.
P	946394	34			
	946398	10			

RECEIVED

SEP 9 1988

MINING LANDS SECTION

RECEIVED
JUN 22 1988

ONTARIO GEOLOGICAL SURVEY
ASSESSMENT FILES
OFFICE

JAN 31 1989

RECEIVED

RECORDED
JUN 22 1988

Expenditures (excludes power stripping)

Type of Work Performed

ASSAYING

Performed on Claim(s)

946394

Calculation of Expenditure Days Credits

Total Expenditures \$ 668.25 ÷ 15 = 44 Total Days Credits

Instructions

Total Days Credits may be apportioned at the claim holder's choice. Enter number of days credits per claim selected in columns at right.

Total number of mining claims covered by this report of work.

For Office Use Only

Total Days Cr. Recorded	Date Recorded	Mining Recorder
44	JUNE 22/88	[Signature]
	Date Approved at [Signature]	Search Director

Date Recorded Holder or Agent (Signature)

June 22/88

[Signature]

Certification Verifying Report of Work

I hereby certify that I have a personal and intimate knowledge of the facts set forth in the Report of Work annexed hereto, having performed the work or witnessed same during and/or after its completion and the annexed report is true.

Name and Postal Address of Person Certifying

Edward A. Colbert

Date Certified

June 22/88

Certified by (Signature)

[Signature]

REFERENCES

AREAS WITHDRAWN FROM DISPOSITION

- M.R.O. - MINING RIGHTS ONLY
- S.R.O. - SURFACE RIGHTS ONLY
- M.+S. - MINING AND SURFACE RIGHTS

Description	Order No.	Date	Disposition	File
SEC. 43/70		FEB. 3/66	M. + S.	171506
DANA AND JOWSEY PARK RESERVE		S.R.O.		
SEC. 36/80	W. 66/83	NOV. 18/83	M.R.O.	
RESERVED FOR PUBLIC USE			S.R.O.	
M.R.W. 94/84			S.R.O.	
APPLICATION FOR CROWN LAND				

SAND AND GRAVEL

M.T.C.	PIT 1417	FILE	126351
M.T.C.	PIT 1236	FILE	126351
M.T.C.	PIT 1470		
M.T.C.	PIT 1331		

NOTES

THIS TOWNSHIP LIES WITHIN THE MUNICIPALITY OF THE CITY OF TIMMINS.

IMPORTANT NOTICE

THIS TOWNSHIP FORMS PART OF THE WAFTERBOARD FOREST MANAGEMENT AGREEMENT.

THE 1985/86 ANNUAL PLAN, ON FILE IN THE MINING RECORDER'S OFFICE, SHOWS THE AREAS TO BE AFFECTED IN THE NEXT YEAR.

IF THIS PLAN AFFECTS YOU, FURTHER INFORMATION MAY BE OBTAINED FROM:

MR. MALCOLM KILGOUR,
UNIT FORESTER,
MINISTRY OF NATURAL RESOURCES,
896 Riverside Drive,
Timmins, Ontario

Tel: 705-267-7951

OR

Mr. Pierre Corbell,
Waferboard Group
Tel: 705-268-1462

CARSCALLEN TWP.

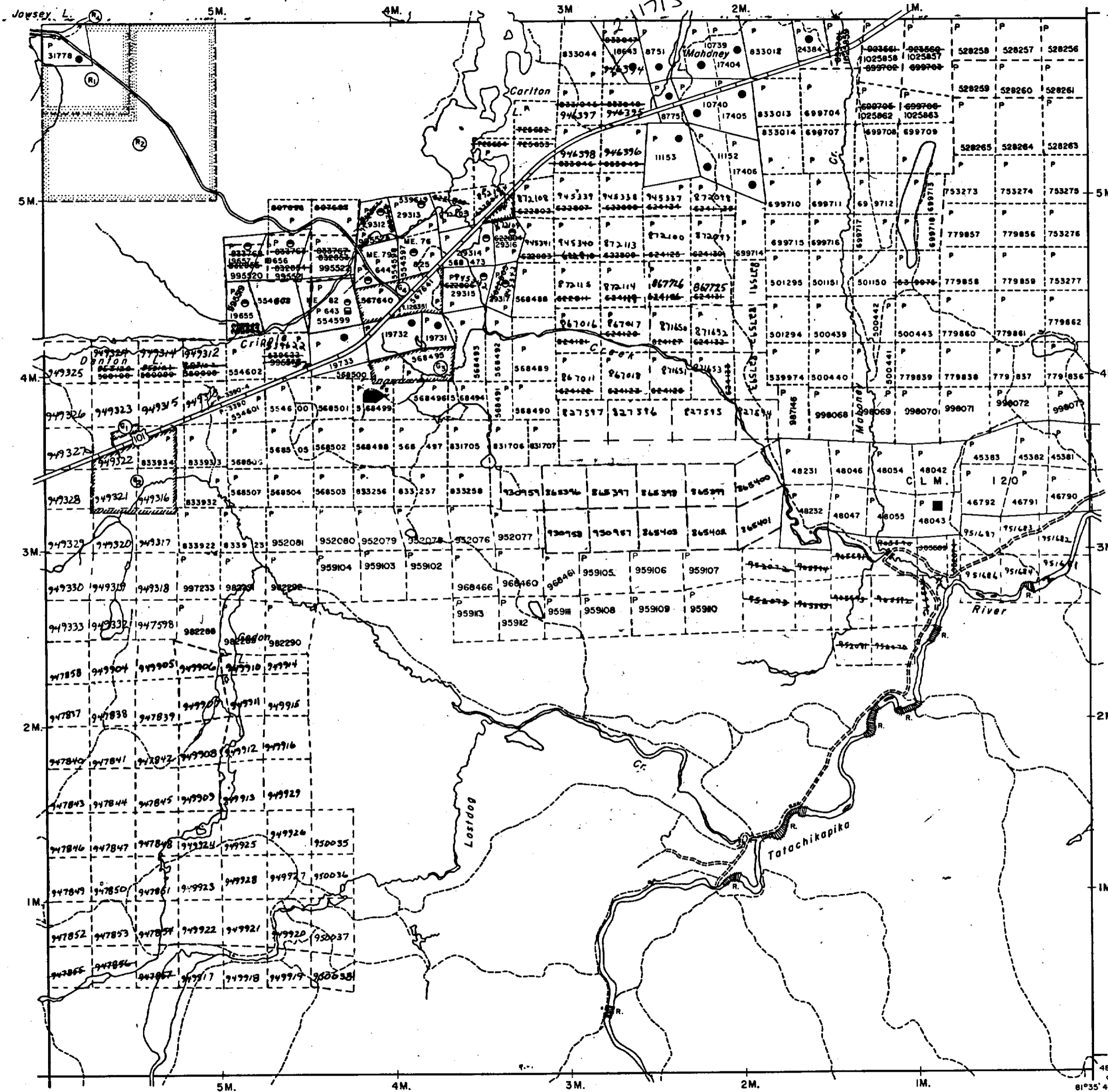

KEEPER TWP.

THORNELOE TWP.

REYNOLDS TWP.

LEGEND

- HIGHWAY AND ROUTE No.
- OTHER ROADS
- TRAILS
- SURVEYED LINES:
TOWNSHIPS, BASE LINES, ETC.
- LOTS, MINING CLAIMS, PARCELS, ETC.
- UNSURVEYED LINES:
LOT LINES
- PARCEL BOUNDARY
- MINING CLAIMS ETC.
- RAILWAY AND RIGHT OF WAY
- UTILITY LINES
- NON-PERENNIAL STREAM
- FLOODING OR FLOODING RIGHTS
- SUBDIVISION OR COMPOSITE PLAN
- RESERVATIONS
- ORIGINAL SHORELINE
- MARSH OR MUSKEG
- MINES
- TRAVERSE MONUMENT

DISPOSITION OF CROWN LANDS

TYPE OF DOCUMENT	SYMBOL
PATENT, SURFACE & MINING RIGHTS	●
" SURFACE RIGHTS ONLY	○
" MINING RIGHTS ONLY	○
LEASE, SURFACE & MINING RIGHTS	■
" SURFACE RIGHTS ONLY	■
" MINING RIGHTS ONLY	■
LICENCE OF OCCUPATION	▼
ORDER-IN-COUNCIL	OC
RESERVATION	⊙
CANCELLED	⊙
SAND & GRAVEL	⊙

NOTE: MINING RIGHTS IN PARCELS PATENTED PRIOR TO MAY 6, 1913, VESTED IN ORIGINAL PATENTEE BY THE PUBLIC LANDS ACT, R.S.O. 1970, CHAP. 380, SEC. 63, SUBSEC 1.

SCALE: 1 INCH = 40 CHAINS

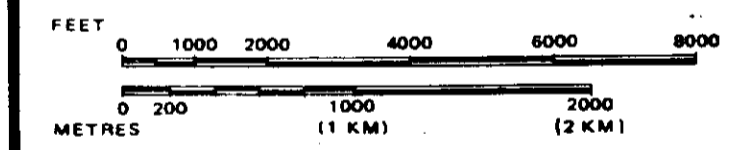

TOWNSHIP
DENTON
M.N.R. ADMINISTRATIVE DISTRICT
TIMMINS
MINING DIVISION
PORCUPINE
LAND TITLES / REGISTRY DIVISION
COCHRANE

Ontario Ministry of Natural Resources Land Management Branch

Date MARCH, 1985 Number G-3224

