



42A05SE0151 2.4467 DENTON

010

Report on VLF and Magnetometer Surveys  
Denton Township  
Porcupine Mining Division

on behalf of  
In-Mark Corporation Limited  
by

Donald O. Baker  
David B. Rogers

**RECEIVED**  
JAN - 6 1982  
MINING LANDS SECTION

CONTEN



42A05SE0151 2.4467 DENTON

010C

	Page
1. Summary A,B,C and D	1
2. Introduction	2
3. Method and Instrumentation	3
4. Presentation of Results	4
5. Conclusions and Recommendations	5

Exhibits

1. Profile of VLF Survey
2. Profile of Magnetometer Survey

## Summary

1.

A gride over the entire claim group was prepared over which the surveys were conducted.

B&C A VLF and Magnetometer survey was completed over the grid and the results compiled and plotted.

D The initial recommendations are to do a minium of 500 feet of diamond drilling

## INTRODUCTION

'2.

The survey area is located in the Cripple Creek area of Denton Township, west of Timmins, Ontario and consist of the following claims: 580098, 580099, 580100, 583794, 583795, 583793, 567632, 539620, 568473.

The claim group is easily reached by Highway 101 west from Timmins. The general geology of the area has been reported.

## METHOD and INSTRUMENTATION

A Gride. A base line was constructed running east & west, with the survey lines running north and south.

The lines were compassed, brushed-out and chained with a peg placed every 100 feet and marked. The stations for the readings were 100 feet and the interline spacing was 400 feet.

B VLF A EM 16 VLF was used with readings made every 100 feet unless a dramatic change was being indicated, at which point 25 or 50 foot readings were made between stations. See EXHIBIT 1.

C Magnetometer. A Barringer Proton Magnetometer was used with readings also made every 100 feet or closer where indicated. See EXHIBIT 2.

## Presentation of Results

As indicated, the compilation of the VLF and Magnetometer surveys are attached and Marked Exhibits 1 and 2. As can be seen from reviewing these profiles, the surveys are coincident and resulted in the detection of several zones of interest.

## Conclusions and Recommendations

The VLF and Magnetometer surveys resulted in delineating several zones of interest.

For the above reason, it is recommended that additional VLF and Magnetometer surveys be conducted in the anomalous areas, starting with the existing lines as a base and then completing a much smaller grid.

With the additional surveys, diamond drill holes will be collared and, initially, 500 feet of drilling should be completed, with relevant assays.

Respectfully submitted;

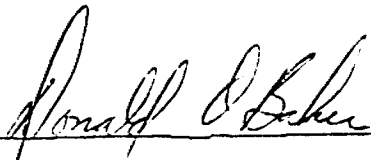
  
\_\_\_\_\_  
Donald O. Baker

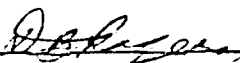
  
\_\_\_\_\_  
David B. Rogers

*quadr. on file no. 2-3842*



Ministry of  
Natural  
Resources  
Ontario

*Denton*  
*T-4*  
*# 559*



42A05SE0151 2.4467 DENTON

900

THE MINING ACT REPORT OF WORK

recorded.

To the Recorder of Porcupine Mining Division

In-Mark Corporation Limited

name of Recorded Holder

112 Adelaide St. E., Toronto, Ontario. M5C 1K9 Prospector's Licence

Post Office Address

do hereby report the performance of 360 - 450 days of Geophysical (Mag) type of work

not before reported to be applied on the following contiguous claims

Claim No.	Days	Claim No.	Days	Claim No.	Days
580098	50 40				
580099	50 40	539620	50 40		
580100	50 40	568473	50 40		
583794	50 40				
583795	50 40				
583793	50 40				

RECEIVED

JAN - 5 1982

MINING LANDS SECTION

All the work was performed on Mining Claim (s) over entire group  
(In the case of geological and/or geophysical survey (s) where more than 18 claims are involved attach a schedule)

READ CAREFULLY: THE FOLLOWING INFORMATION IS REQUIRED BY THE MINING RECORDER.

For Manual Work, Stripping or Opening up of Mines, Sinking Shafts or Other Actual Mining Operations - Names and addresses of the men who performed the work and the dates and hours of their employment.

For Diamond and other Core Drilling - Footage, No. and angle of holes and diameter of core. Name and address of owner or operator of drill. Dates when drilling was done. Signed core log and sketch in duplicate.

For Compressed Air or Other Power Driven or Mechanical Equipment

Type of drill or equipment. Names and addresses of men engaged in operating equipment and the dates and hours of their employment.

For Power Stripping - Type of equipment. Name and address of owner or operator. Amount expended. Dates on which work was done. Proof of actual cost must be submitted within 30 days of recording.

With each of the above types of work sketches are required to show the location and extent of the work in relation to the nearest claim post. In the case of diamond or other core drilling the sketch must be submitted in duplicate.

For Geophysical, Geological, Geochemical Surveys and Expenditure Credits - the name of author of report. Covering dates of survey (linecutting & office). Type of instrument used. Total amount of expenditure. Technical reports, maps, expenditure breakdown, receipts must be filed in duplicate with the Minister within 60 days of recording.

For Land Survey - the name and address of Ontario Land surveyor.

The Required Information is as Follows: (Attach a list if this space is insufficient)

Donald O. Baker  
P.O. Box 1270  
Chapleau, Ontario.  
POM IKO

Bruce Mortson - Work was performed  
P.O. Box 1456 Nov. 15/81 to Dec. 23/81  
Timmins, Ontario. - Instruments used  
Geonics VLF  
Barranger Proton  
Magnetometer  
- Costs \$7,000.00

David B. Rogers  
905 Dennise St.,  
Timmins, Ontario.

Date December 28, 1981

*Donald O. Baker*  
Signature of Recorded Holder or Agent

*See denied work statement*

The Mining Act  
Certificate Verifying Report of Work

I, Donald O. Baker

P.O. Box 1270, Chapleau, Ontario. POM IKO

(Post Office Address)

hereby certify:

1. That I have a personal and intimate knowledge of the facts set forth in the report of work annexed hereto, having performed the work or witnessed same during and/or after its completion.

2. That the annexed report is true.

Dated December 28, 1981

DEC 29 1981  
AM 10 11 12 1 2 3 4 5 6 PM

*Donald O. Baker*  
Signature  
RECORDED  
DEC 29 1981  
Receipt

THE PENALTY FOR MAKING A FALSE STATEMENT IN THIS REPORT AND/OR CERTIFICATE IS \$500. OR SIX MONTHS IMPRISONMENT OR BOTH





Ministry of Natural Resources

*Darton  
Twp.*

*# 558*

*P-539620*

A separate form is required for each type of work to be recorded.

THE MINING ACT REPORT OF WORK

To the Recorder of Porcupine Mining Division  
I, In-Mark Corporation Limited T-845  
name of Recorded Holder Prospector's Licence  
112 Adelaide St. E., Toronto, Ontario. M5C 1K9  
Post Office Address

do hereby report the performance of 90-180 days of Line-Cutting Geophysical (VLF)  
type of work

not before reported to be applied on the following contiguous claims

Claim No.	Days	Claim No.	Days	Claim No.	Days
<i>P.</i> 580098	10-20	567632	10-20		
580099	10-20	539620	10-20		
580100	10-20	568473	10-20		
583794	10-20				
583795	10-20				
583793	10-20				

RECEIVED

JAN - 5-1982

MINING LANDS SECTION

All the work was performed on Mining Claim (s) over entire group  
(In the case of geological and/or geophysical survey (s) where more than 18 claims are involved attach a schedule)

READ CAREFULLY: THE FOLLOWING INFORMATION IS REQUIRED BY THE MINING RECORDER.

- For Manual Work, Stripping or Opening up of Mines, Sinking Shafts or Other Actual Mining Operations - Names and addresses of the men who performed the work and the dates and hours of their employment.
- For Diamond and other Core Drilling - Footage, No. and angle of holes and diameter of core. Name and address of owner or operator of drill. Dates when drilling was done. Signed core log and sketch in duplicate.
- For Compressed Air or Other Power Driven or Mechanical Equipment  
Type of drill or equipment. Names and addresses of men engaged in operating equipment and the dates and hours of their employment.
- For Power Stripping - Type of equipment. Name and address of owner or operator. Amount expended. Dates on which work was done. Proof of actual cost must be submitted within 30 days of recording.
- With each of the above types of work sketches are required to show the location and extent of the work in relation to the nearest claim post. In the case of diamond or other core drilling the sketch must be submitted in duplicate.
- For Geophysical, Geological, Geochemical Surveys and Expenditure Credits - the name of author of report. Covering dates of survey (linecutting & office). Type of instrument used. Total amount of expenditure. Technical reports, maps, expenditure breakdown, receipts must be filed in duplicate with the Minister within 60 days of recording.
- For Land Survey - the name and address of Ontario Land surveyor.

The Required Information is as Follows: (Attach a list if this space is insufficient)

- Donald O. Baker  
P.O. Box 1270  
Chapleau, Ontario.  
POM IKO
- Bruce Mortson  
P.O. Box 1456  
Timmins, Ontario.
- David B. Rogers  
905 Denis St.,  
Timmins, Ontario.
- Raoul Poirier  
Amos Quebec.
- Work was performed during Nov.15/81 to Dec.23/81.
- Instruments used were Geonics VLF Bearranger Proton Magnetometer
- Costs \$7,000.00

Date December 28, 1981

*Terre Bich*  
Signature of Recorded Holder or Agent

The Mining Act Certificate Verifying Report of Work

I, Donald O. Baker  
P.O. Box 1270, Chapleau, Ontario. POM IKO  
(Post Office Address)

hereby certify:

- That I have a personal and intimate knowledge of the facts set forth in the report of work annexed hereto, having performed the work or witnessed same during and/or after its completion.
- That the annexed report is true.

Dated December 28, 1981

*Donald O. Baker*  
Signature

RECORDED  
DEC 29 1981  
Signature

DEC 29 1981  
26810115198160

THE PENALTY FOR MAKING A FALSE STATEMENT IN THIS REPORT AND/OR CERTIFICATE IS \$500. OR SIX MONTHS IMPRISONMENT OR BOTH

2.4467

1983 10 06

2.4467

Mining Recorder  
Ministry of Natural Resources  
60 Wilson Avenue  
Timmins, Ontario  
P4N 2S7

Dear Sir:

RE: **Geophysical (Electromagnetic & Magnetometer) Survey  
on Mining Claims P 580098 et al in the Township of  
Denton**

---

The Geophysical (Electromagnetic & Magnetometer) Survey assessment work credits as listed with my Notice of Intent dated September 28, 1983 have been approved as of the above date.

Please inform the recorded holder of these mining claims and so indicate on your records.

Yours very truly

E.F. Anderson  
Director  
Land Management Branch

Whitney Block, Room 6610  
Queen's Park  
Toronto, Ontario  
M7A 1W3  
Phone: 416/965-1380

D. Kinvig:sc

cc: In-Mark Corporation Limited  
289 Kirby Avenue  
Timmins, Ontario  
P4N 1K5

cc: Resident Geologist  
Timmins, Ontario



Recorded Holder: IN-MARK CORPORATION LIMITED

Township or Area: DENTON TOWNSHIP

Type of survey and number of Assessment days credit per claim	Mining Claims Assessed
<b>Geophysical</b> Electromagnetic _____ 20 days Magnetometer _____ 40 days Radiometric _____ days Induced polarization _____ days Other _____ days Section 77 (19) See "Mining Claims Assessed" column Geological _____ days Geochemical _____ days Man days <input type="checkbox"/> Airborne <input type="checkbox"/> Special provision <input checked="" type="checkbox"/> Ground <input checked="" type="checkbox"/> <input checked="" type="checkbox"/> Credits have been reduced because of partial coverage of claims. <input type="checkbox"/> Credits have been reduced because of corrections to work dates and figures of applicant.	P 539620 567632 568473 583793-94

Special credits under section 77 (16) for the following mining claims

15 DAYS ELECTROMAGNETIC AND 30 DAYS MAGNETOMETER

P 580098 to 100 inclusive

No credits have been allowed for the following mining claims

not sufficiently covered by the survey       Insufficient technical data filed

P 583795

The Mining Recorder may reduce the above credits if necessary in order that the total number of approved assessment days recorded on each claim does not exceed the maximum allowed as follows: Geophysical — 80; Geological — 40; Geochemical — 40; Section 77(19)—60:



Ministry of  
Natural  
Resources

*Sept 28/83*

1983 09 07

Your file:

Our file: 2.4467

Mr. William L. Good  
Mining Recorder  
Ministry of Natural Resources  
60 Wilson Avenue  
Timmins, Ontario  
P4N 2S7

Dear Sir:

Enclosed are two copies of a Notice of Intent with statements listing a reduced rate of assessment work credits to be allowed for a technical survey. Please forward one copy to the recorded holder of the claims and retain the other. In approximately fifteen days from the above date, a final letter of approval of these credits will be sent to you. On receipt of the approval letter, you may then change the work entries on the claim record sheets.

For further information, if required, please contact  
Mr. F.W. Matthews at 416/965-1380.

Yours very truly,

E.F. Anderson  
Director  
Land Management Branch

Whitney Block, Room 6450  
Queen's Park  
Toronto, Ontario  
M7A 1W3  
Phone: 416/965-1316

*7/27*  
D. Kinvig:mc

Encls:

cc: In-Mark Corporation Limited  
289 Kirby Avenue  
Timmins, Ontario  
P4N 1K5

cc: Mr. G.H. Ferguson  
Mining & Lands Commissioner  
Toronto, Ontario



Ministry of  
Natural  
Resources

Notice of Intent  
for Technical Reports

1983 09 07

2.4467

An examination of your survey report indicates that the requirements of The Ontario Mining Act have not been fully met to warrant maximum assessment work credits. This notice is merely a warning that you will not be allowed the number of assessment work days credits that you expected and also that in approximately 15 days from the above date, the mining recorder will be authorized to change the entries on his record sheets to agree with the enclosed statement. Please note that until such time as the recorder actually changes the entry on the record sheet, the status of the claim remains unchanged.

If you are of the opinion that these changes by the mining recorder will jeopardize your claims, you may during the next fifteen days apply to the Mining and Lands Commissioner for an extension of time. Abstracts should be sent with your application.

If the reduced rate of credits does not jeopardize the status of the claims then you need not seek relief from the Mining and Lands Commissioner and this Notice of Intent may be disregarded.

If your survey was submitted and assessed under the "Special Provision-Performance and Coverage" method and you are of the opinion that a re-appraisal under the "Man-days" method would result in the approval of a greater number of days credit per claim, you may, within the said fifteen day period, submit assessment work breakdowns listing the employees names, addresses and the dates and hours they worked. The new work breakdowns should be submitted direct to the Lands Management Branch, Toronto. The report will be re-assessed and a new statement of credits based on actual days worked will be issued.



Ontario

P-539620

2.4467

Ministry of Natural Resources

Notification of recording of assessment work credits

RECEIVED

JAN - 6 1982

MINING LANDS SECTION

Lands Administration Branch Mining Lands Section Ministry of Natural Resources Room 1617, Whitney Block Queen's Park, Toronto M7A 1W3

Date of recording of work: December 29/81
Recorded holder: In - Mark Corporation Limited
Address: 112 Adelaide Street East Toronto, Ontario
Township or Area: DENTON TOWNSHIP

Table with 2 columns: Type of survey and number of Assessment days credit per claim, Mining claims. Includes entries for Geophysical (V.L.F. 20 days), Magnetometer (40 days), Radiometric, Induced polarization, and Section 7719 (2) days. Mining claims listed include P-580098 to 580100 incl., P-583793 to 583795 incl., P-567632, P-539620 & P-568473.

See revised work statement.

Signature of Regional Mining Recorder

Notice to recorded holder:

- XX Survey reports and maps in duplicate be submitted to the Lands Administration Branch, Toronto within 60 days from the date of recording of this work.
Reports and maps are being forwarded to the Lands Administration Branch with this letter.

Regional Mining Recorder
c.c. In - Mark Corporation Limited



June 6, 1983

2.4467

In-Mark Corporation Limited  
112 Adelaide Street East  
Toronto, Ontario  
M5C 1K9

Dear Sirs:

Re: Geophysical (Electromagnetic and Magnetometer)  
Survey submitted on Mining Claims P 539620  
et al in the Township of Denton

---

Enclosed are the plans in duplicate for the above mentioned survey. I regretfully inform you that I require additional information prior to assessing your geophysical survey. Please show all claim lines and numbers on the plans and return them to this office.

For further information, please contact Mr. F.W. Matthews at 416/965-1380.

Yours very truly,

E.F. Anderson  
Director  
Land Management Branch

Whitney Block, Room 6450  
Queen's Park  
Toronto, Ontario  
M7A 1W3  
Phone: 416/965-1380

R.Pichette:efb

encl.

cc: Mining Recorder  
Timmins, Ontario





Mining Lands Comments

*You wanted to see this file again*

To: Geophysics *Mr Barlow.*

Comments

Approved     Wish to see again with corrections

Date *May 11/83*    Signature *R. Blw*

To: Geology - Expenditures

Comments

Approved     Wish to see again with corrections

Date    Signature

To: Geochemistry

Comments

Approved     Wish to see again with corrections

Date    Signature

To: Mining Lands Section, Room 6462, Whitney Block.    (Tel: 5-1380)

February 15, 1983

2.4467

In-Mark Corporation Ltd.  
112 Adelaide Street East  
Toronto, Ontario  
M5C 1K9

Dear Sir:

Re: Geophysical (Electromagnetic and Magnetometer) Survey  
submitted on Mining Claims P 580098 et al in the  
Township of Denton

---

Enclosed is a copy of our letter dated December 16, 1982  
requesting additional information for the above mentioned  
survey.

Unless you can provide the required data by February 25, 1983,  
the mining recorder will be directed to cancel the work credits  
recorded on December 29, 1981.

For further information, please contact Mr. F.W. Matthews at  
416/965-1380.

Yours very truly,

E.F. Anderson  
Director  
Land Management Branch

Whitney Block, Room 6450  
Queen's Park  
Toronto, Ontario  
M7A 1W3

Phone: 416/965-1316

D. Wice

Encl.

cc: Mining Recorder  
Porcupine

cc: Donald O. Baker  
Chapleau, Ontario

1982 12 16

]2.4467

In-Mark Corporation Limited  
112 Adelaide Street East  
Toronto, Ontario  
M5C 1K9

Dear Sir:

RE: Geophysical (Electromagnetic & Magnetometer) Survey  
submitted on mining claims P 580098 et al in the  
Township of Denton

---

Enclosed are the maps (in duplicate) for the above mentioned  
survey. In order to complete your submission, we require  
the following information:

- a) all maps must be signed
- b) V.L.F. maps must have the raw data plotted at each  
station
- c) Mag maps need the profile scale
- d) a key map showing the location of the property with  
respect to the township boundaries, established  
reference lines or points or easily identified  
topographic features should be inset in one corner  
of the map.

For further information, please contact Mr. F.W. Matthews  
at 965-1380.

Yours very truly,

E.F. Anderson  
Director  
Land Management Branch

Whitney Block, Room 6450  
Queen's Park  
Toronto, Ontario  
M7A 1W3  
Phone: 416/965-1380

A. Barr:sc

cc: Mining REcorder  
Timmins, Ontario



Mining Lands Comments

- maps not signed ✓  
 - VLF maps have no readings!  
 - anything else

To: Geophysics

Mr Barlow

Comments

- maps need signature ✓
- VLF map needs raw readings plotted ✓
- mag map needs profile scale ✓
- Haz map needed

Approved

Wish to see again with corrections

Date Oct 30/82

Signature *Ray Barlow*

To: Geology - Expenditures

Comments

Approved

Wish to see again with corrections

Date

Signature

To: Geochemistry

Comments

*LD*

Approved

Wish to see again with corrections

Date

Signature

Donald O. Baker  
P.O. Box 1370  
Chapleau, Ont.  
Pom 1 K0

RECEIVED

MAR - 2 1982

MINING LANDS SECTION

24467

February 26, 1982

Dear Sir,

We are resubmitting these maps due to their being incomplete because of an oversight on our part.

Yours truly,  
A. Korpela  
per Don Baker

January 27, 1982

2.4467

Office of the Mining Recorder  
Ministry of Natural Resources  
60 Wilson Avenue  
Timmins, Ontario  
P4N 2S7

Dear Sir:

We have received reports and maps for a Geophysical  
(Electromagnetic and Magnetometer) Survey submitted  
under Special Provisions (credit for Performance and  
Coverage) on Mining Claims P.580098 et al, in the  
Township of Denton.

This material will be examined and assessed and a statement  
of assessment work credits will be issued.

Yours very truly,

E.F. Anderson  
Director  
Land Management Branch

Whitney Block, Room 6450  
Queen's Park  
Toronto, Ontario  
M7A 1W3  
Phone: 416/965-1380

J. Skura/bk

cc: In - Mark Corporation Limited  
Toronto, Ontario

cc: Donald O. Baker  
Chapleau, Ontario



CARSCALLLEN TWP. M.267

TOWNSHIP OF  
**DENTON**

DISTRICT OF  
COCHRANE  
PORCUPINE  
MINING DIVISION

SCALE : 1-INCH = 40 CHAINS

**LEGEND**

- PATENTED LAND ● or ⊕
- CROWN LAND SALE C.S.
- LEASES ⊕
- LOCATED LAND Loc.
- LICENSE OF OCCUPATION L.O.
- MINING RIGHTS ONLY M.R.O.
- SURFACE RIGHTS ONLY S.R.O.
- ROADS ————
- IMPROVED ROADS ————
- KING'S HIGHWAYS ————
- RAILWAYS ————
- POWER LINES ————
- MARSH OR MUSKEG ————
- MINES ————
- CANCELLED ————
- PATENTED S.R.O. ●

**NOTES**

400' surface rights reservation along the shores of all lakes and rivers.

This township lies within the Municipality of CITY of TIMMINS.

Areas withdrawn from staking under Section 43 of the Mining Act, R.S.O. 1970 (Sec. 42, R.S.O. 1960).

Order No.	File	Date	Disposition
171506			S.R.O.M.R.
W. 35 / 77	126351	11/3/77	S.R.O.

DATE OF ISSUE  
DEC - 2 1982  
Ministry of Natural Resources  
TORONTO

PLAN NO. **M.273**

ONTARIO  
MINISTRY OF NATURAL RESOURCES  
SURVEYS AND MAPPING BRANCH

KEEFER TWP. M.290

THORNLOE TWP M.313

McKEOWN TWP.  
M. 299

REYNOLDS TWP. M.308

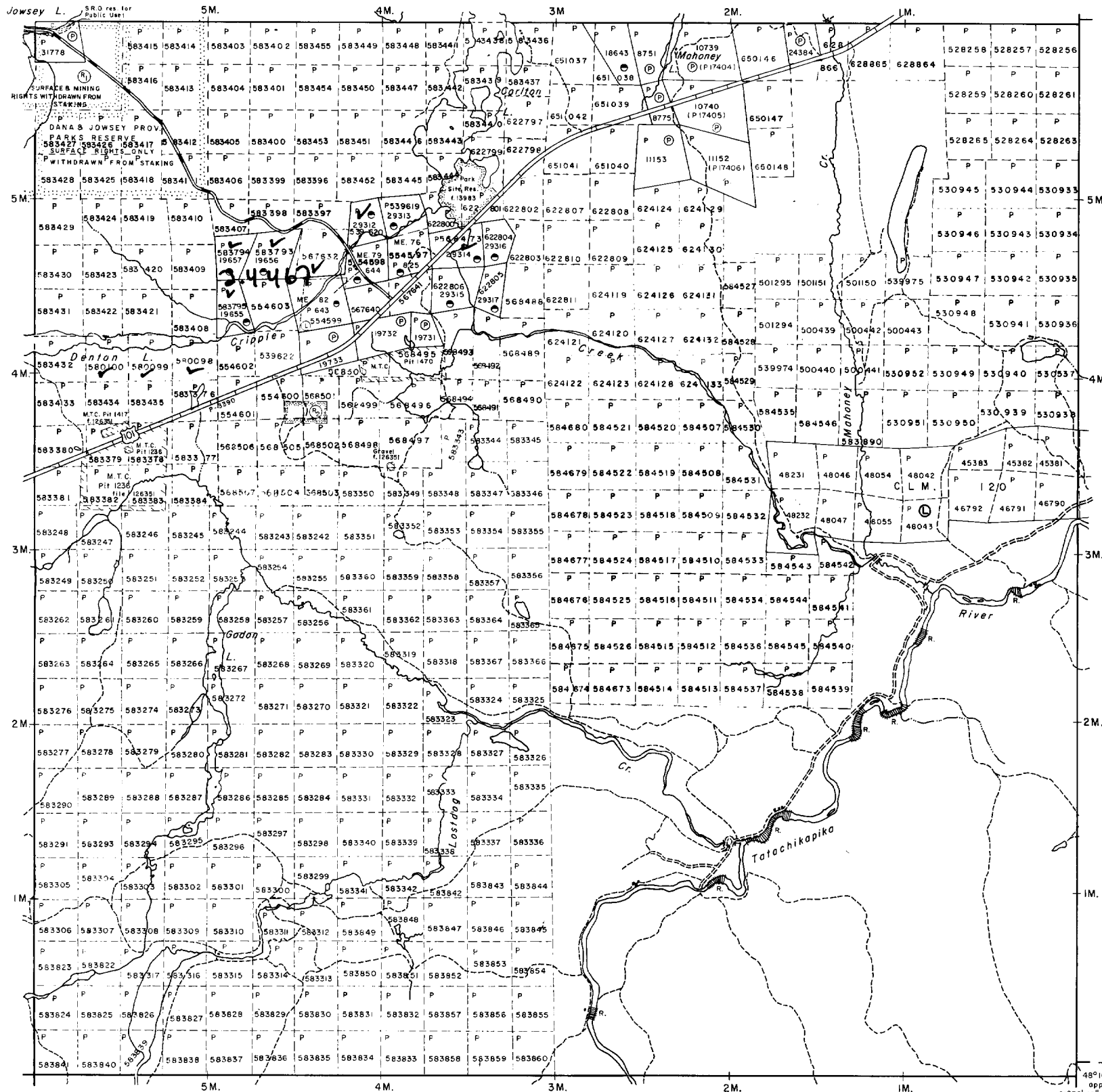



CARSCALLEN Twp

M. 267 1/4 mi N.



CARSCALLEN TWP. M. 267

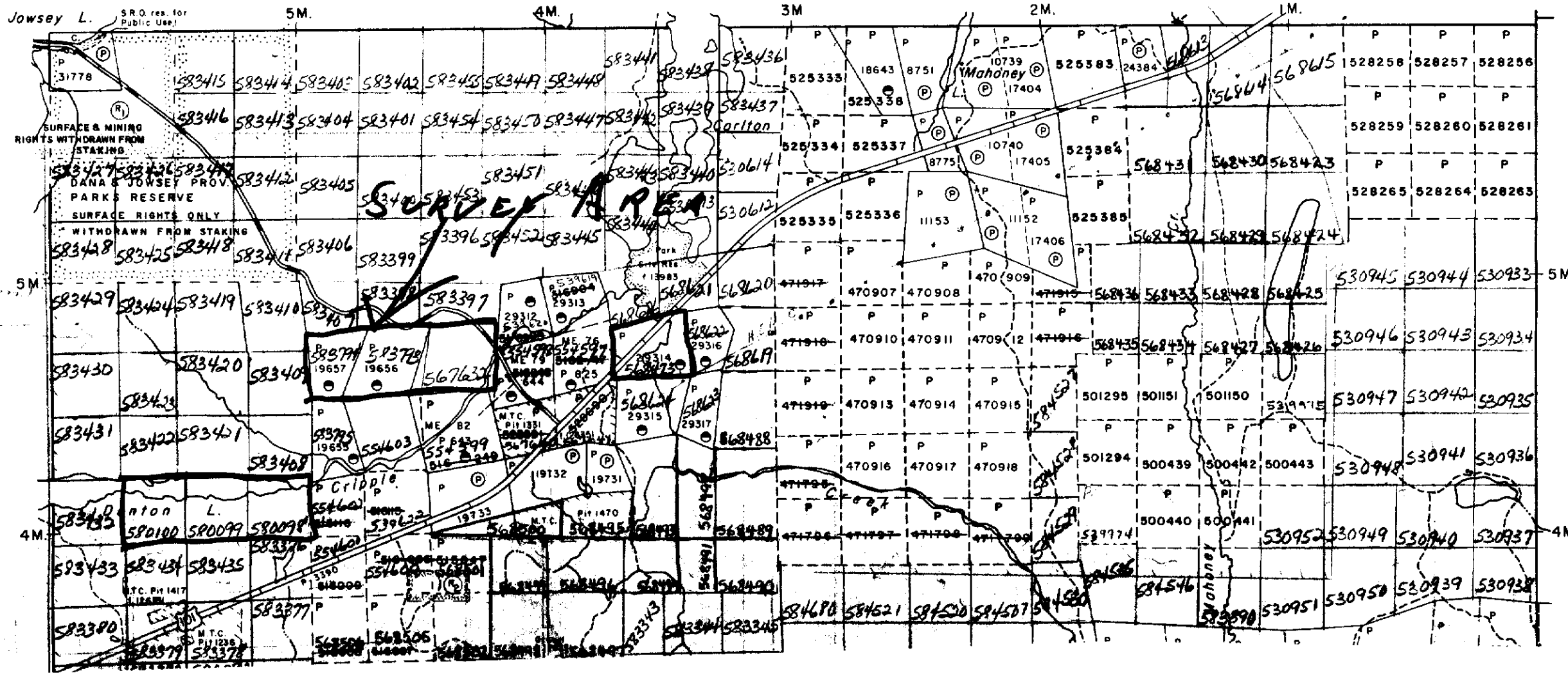

TOWNSHIP OF  
*Donald O. Baker*  
**DENTON**

DISTRICT OF  
COCHRANE  
PORCUPINE  
MINING DIVISION  
SCALE: 1-INCH = 40 CHAINS

LEGEND

- PATENTED LAND
- CROWN LAND SALE
- LEASES
- LOCATED LAND
- LICENSE OF OCCUPATION
- MINING RIGHTS ONLY
- SURFACE RIGHTS ONLY
- ROADS
- IMPROVED ROADS

- or ⊙ C.S.
- ⊙ Loc.
- ⊙ L.O.
- ⊙ S.M.R.O.
- ⊙ S.R.O.

M. 290 1/4 mi W.

KEEFER Twp

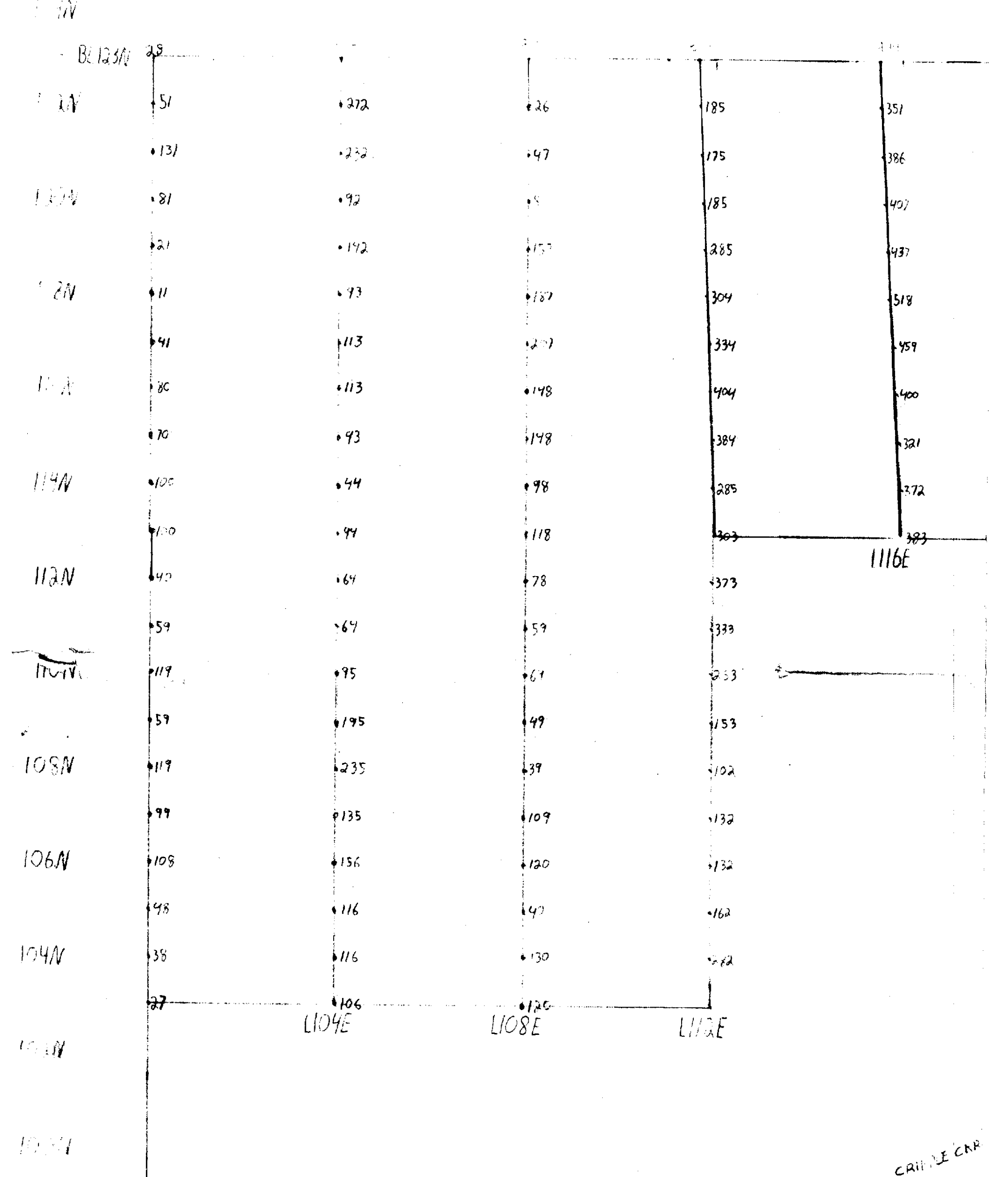
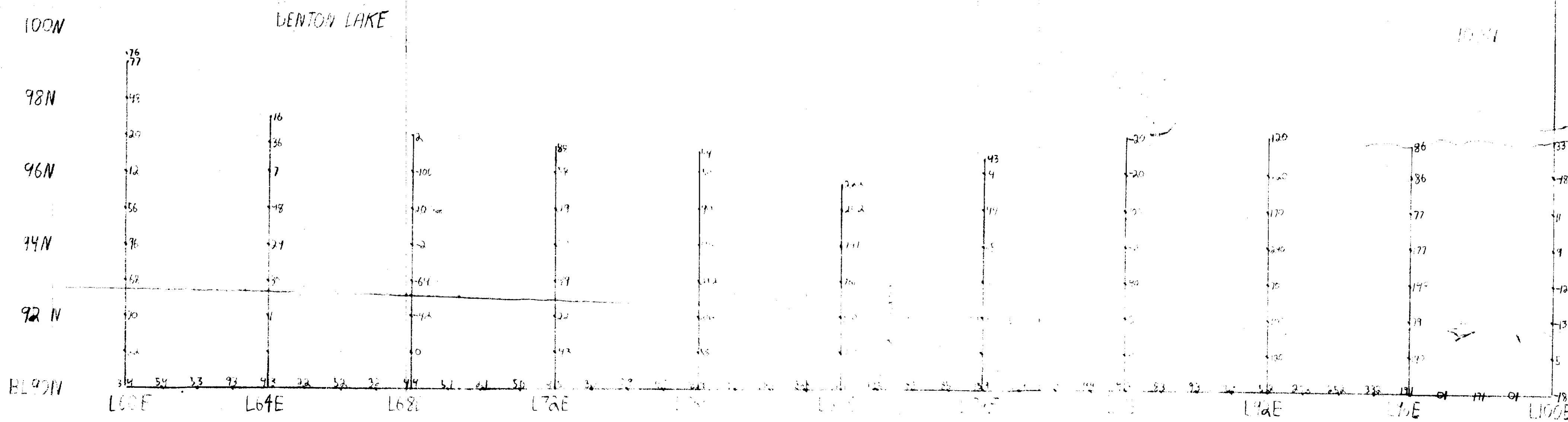

210



1116E  
1116F  
1116G  
1116H  
1116I  
1116J

← To CARSCALLEN



N  
 W.H. = 100'  
 MAG. SURVEY  
 MARRA FLUX-GATE  
 DENTON TWP  
 CLAIM LINE  
 CLAIM #5



*Donald Decker*



CARRS CREEK TWP N-267 1/4 MI



KEEFER TWP N-290 1/4 MI

Small & Park

TO CHARDON  
ACROSS ROAD 4 MILE N.W. 1/4

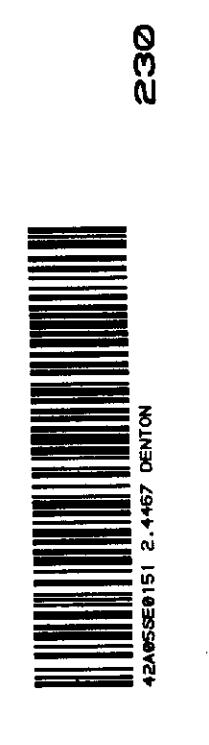

DENTON TWP  
 21-4-18 SURVEY  
 EAST 1/2 OF TWP 4S, R4W  
 N4W  
 VERICAL SCALE 1"=200'  
 1"=200' SCALE 1"=300'  
 CLAIM #58372  
 CLAIM #58373  
 CLAIM #58374  
 CLAIM #58375  
 CLAIM #58376  
 CLAIM #58377  
 CLAIM #58378  
 CLAIM #58379  
 CLAIM #58380  
 CLAIM #58381  
 CLAIM #58382  
 CLAIM #58383  
 CLAIM #58384  
 CLAIM #58385  
 CLAIM #58386  
 CLAIM #58387  
 CLAIM #58388  
 CLAIM #58389  
 CLAIM #58390  
 CLAIM #58391  
 CLAIM #58392  
 CLAIM #58393  
 CLAIM #58394  
 CLAIM #58395  
 CLAIM #58396  
 CLAIM #58397  
 CLAIM #58398  
 CLAIM #58399  
 CLAIM #58400

mi N.

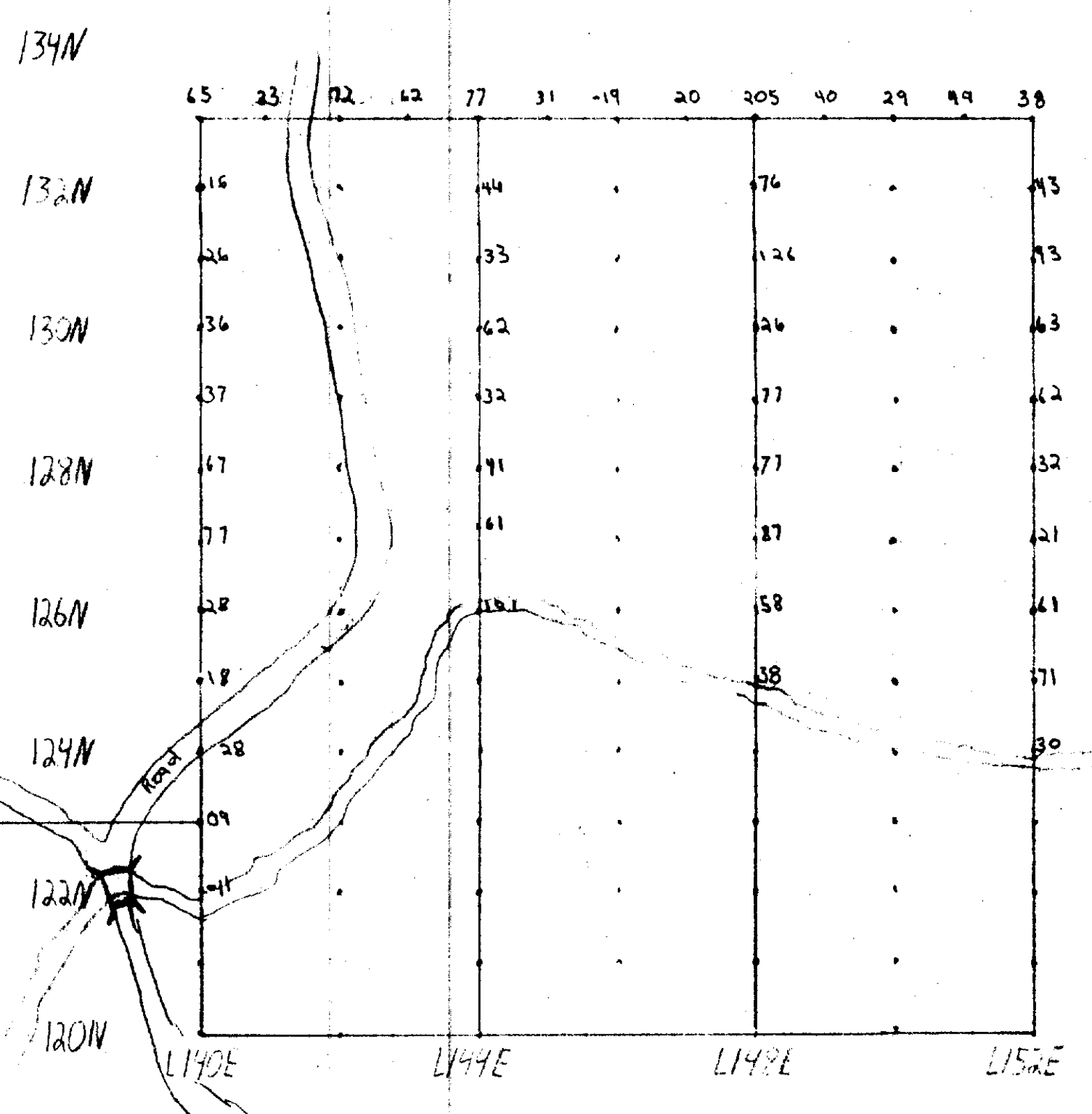
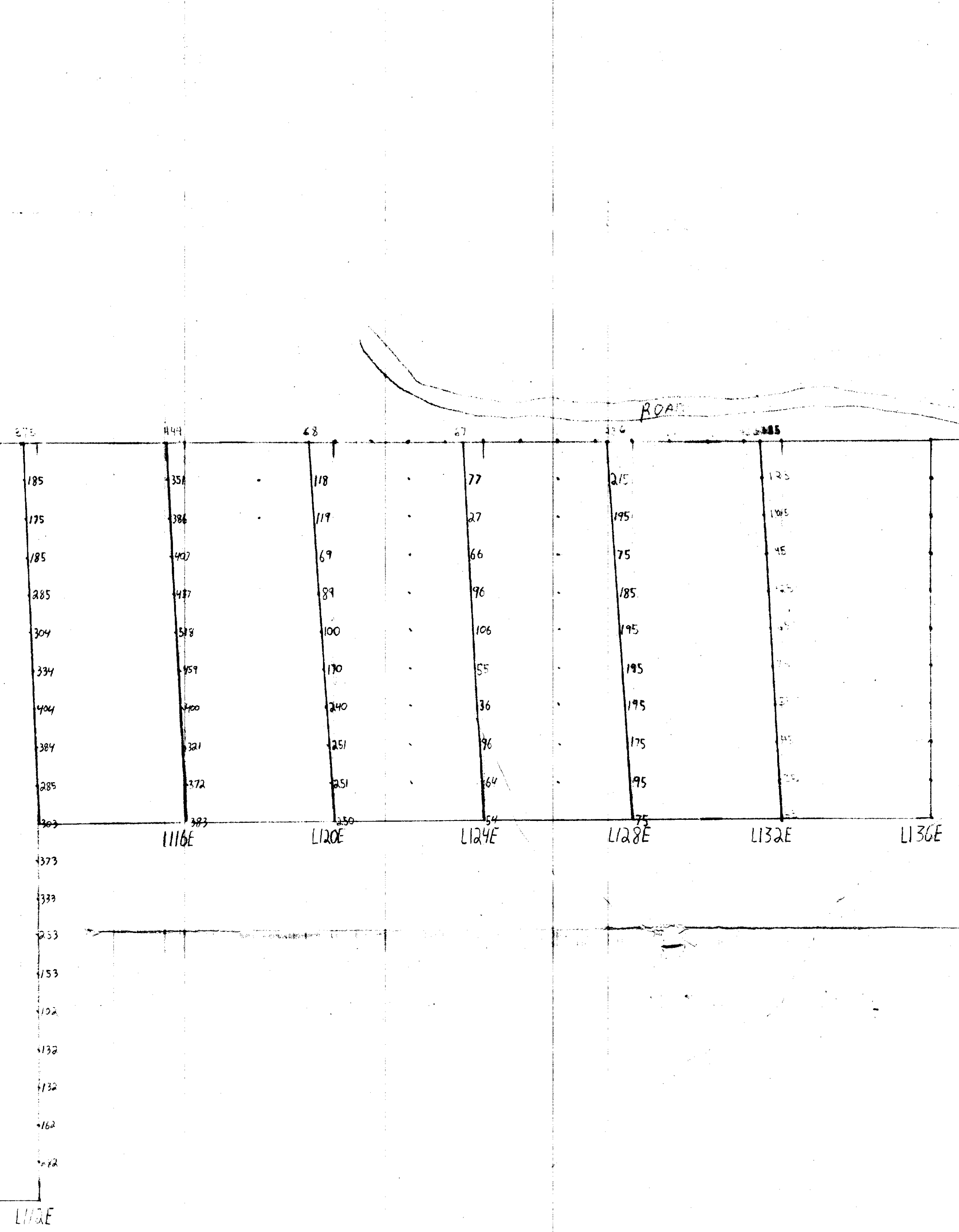

← BL 133N

CRIPPLE CREEK

To TWINN'S 21 ACRES

CRIPPLE CREEK BRIDGE

CRIPPLE CREEK

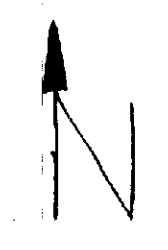

WAKE = 3'00" OFF  
 MAGS. LANEY  
 MICHAR. FLY-GATE  
 DEPT. 7/1/1917

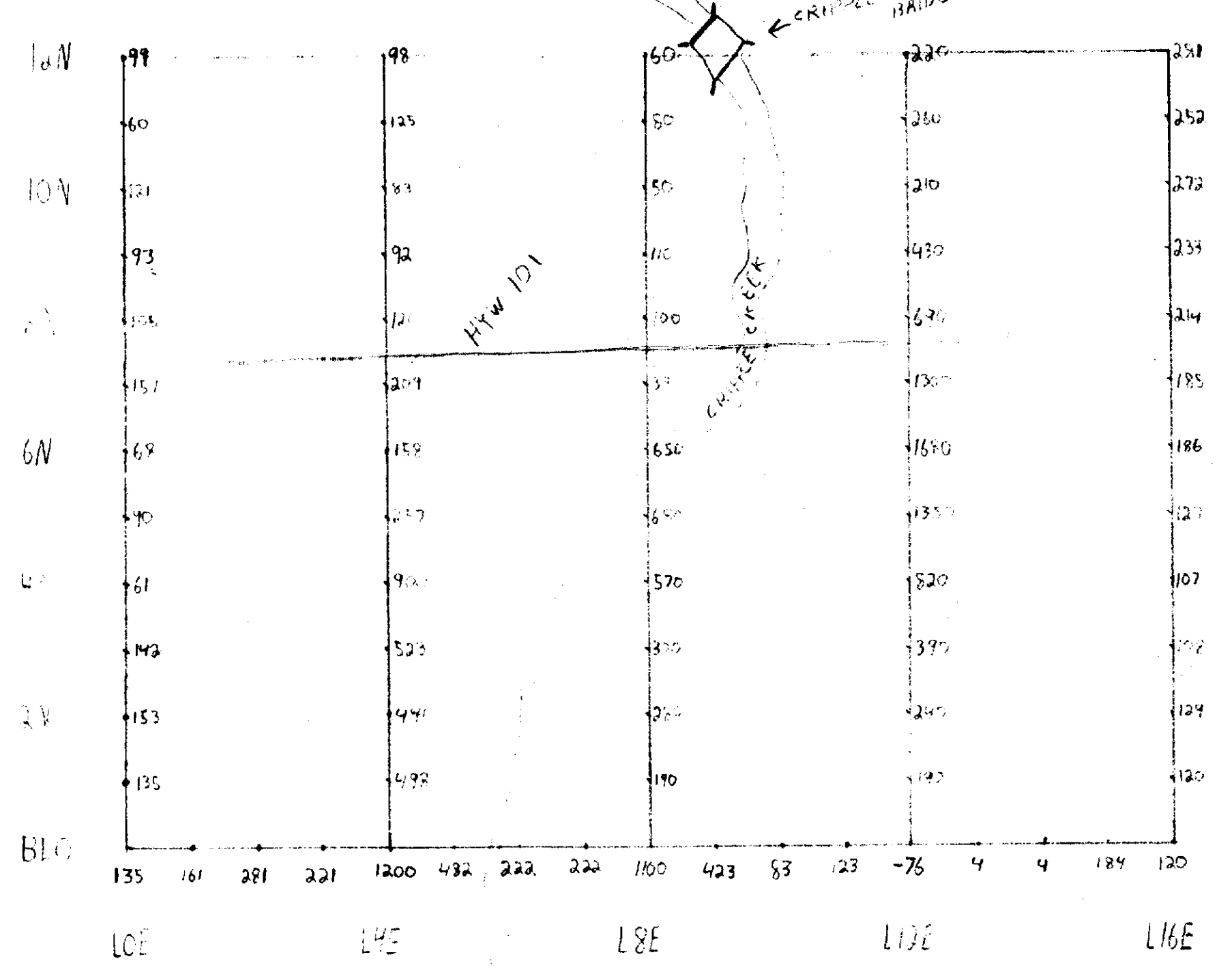

Donald O Baker

To CHARLES