



Ministry of Northern Development and Mines  
Ministère du Développement du Nord et des Mines

**Diamond Drilling Log**  
**Journal de forage au diamant**

Complete this form and related sketch in duplicate.  
Remplir en deux exemplaires la présente formule et le croquis annexé

Fill in on every page  
Remplir ces cases à chaque page

Hole No. Forage n°	Page No. Page n°
END-04-7	1

Under section 8 of the Mining Act, this information is used to maintain a public record. Aux termes de l'article 8 de la Loi, ces renseignements serviront à tenir à jour les dossiers publics.

Drilling Company Compagnie de forage <b>Colbert Drilling, Timmins ON</b>	Core Size Dimensions de la carotte <b>BQ (36.5mm)</b>	Collar Elevation Élévation du collier <b>Surface</b>	Bearing of hole from true North/Position du forage par rapport au nord vrai <b>150 deg</b>	Total Footage Avancement total du forage <b>72.0 metres</b>	Dip of Hole at Inclinaison du forage au Collar/collier   <b>-50 deg</b>	Address/Location where core stored Adresse/endroit où la carotte est stockée <b>Airport Road, Timmins Ontario</b>	Map Reference No. N° de référence sur la carte <b>G-3224</b>	Claim No. N° de concession minière <b>P 1190600</b>
Date Hole Started Date de commencement du forage <b>October 18, 2004</b>	Date Completed Date d'achèvement <b>10/21/2004</b>	Date Logged Date d'inscription au journal <b>November 7, 2004</b>	Logged by (print) Inscrit par (écrire en lettres moulées) <b>Wayne Corstorphine</b>	Logged by (Signature) Inscrit par (signature) 	Ft./Pi   <b>No Tests</b>		Location (Twp, Lot, Con. or Lat. and Long.) Emplacement (canton, lot, concession, ou latitude et longitude) <b>Denton Twp. L32+00E/8+50S</b>	Property Name Nom de la propriété
Exploration Co., Owner or Optionee Compagnie d'exploration, propriétaire ou titulaire d'option <b>Explorers Alliance Corporation</b>								

Footage/Avancement		Rock type	Description (Colour, grain size, texture, minerals, alteration, etc.)	Planar Feature Angle ° /Angle des caractéristiques planes	Core Specimen Footage ↑ /Longueur en pieds des carottes prélevées	Your Sample No. N° d'échantillon du prospecteur	Sample Footage Niveau de prélèvement de l'échantillon (en pieds)		Sample Length Longueur de l'échantillon	Assays/Analyses minéralurgiques
From/De	To/A	Type de roche	Description (Couleur, granulométrie, texture, minéraux, transformation, etc.)				From/De	To/A		
0.0	13.5	Casing								
13.3	22.6	Ultramafic	Fault Zone - Talc-Chlorite Rock Green grey, fine to coarsely fine-grained, massive to locally foliated and locally schistose. Much cataclastic structure - numerous intervals of soft gouge up to .5 and over last 3.0m. Very soft, talcose. Generally nonmagnetic but occasional weak response on magnet. Lower contact distinct.							
22.6	30.0	Chlorite Schist	Medium green with 10-15% whitish quartz-carbonate streaks and lenses on mm scale widths and cm scale lengths in plane of fabric. Fine to medium-grained. Strong schistosity (no fresh surfaces possible). 24.3: Schistosity at 40 deg increasing to 45 deg towards lower alteration contact. Odd speck of pyrite. Gradual discolouring to a paler buffish green with depth. Lower contact gradational - alteration.							
30.0	42.3	Altered Schist	Moderate Sericite, Weak Fuchsite, Quartz Veinlets Quartz and carbonate continue to form small scale lenses and streaks but groundmass pervasively altered by sericite and faint fuchsite development. Strong schistosity continues at 45 deg. 33.2-36.4: diminished fuchsite in more homogeneous, very fine-grained interval.			64651	31.75	33.2	1.45 m	
						64652	33.2	34.55	1.35 m	
						64653	34.55	35.55	1.00 m	
						64654	35.55	36.65	1.10 m	
						64655	36.65	37.95	1.30 m	

\*For features such as foliation, bedding, schistosity, measured from the long axis of the core.

\*Exemples de caractéristiques : foliation, schistosité, stratification. L'angle est mesuré par rapport à l'axe longitudinal de la carotte.

0204  
(09/00)



42A05SE2025 2.28746 DENTON



**Diamond Drilling Log**

**Journal de forage au diamant**

Complete this form and related sketch in duplicate.  
Remplir en deux exemplaires la présente formule et le croquis annexé

Fill in on every page  
Remplir ces cases à chaque page

Hole No. Forage n°	Page No. Page n°
END-04-7	2

Under section 8 of the Mining Act, this information is used to maintain a public record. Aux termes de l'article 8 de la Loi, ces renseignements serviront à tenir à jour les dossiers publics.

Drilling Company Compagnie de forage <b>Colbert Drilling, Timmins ON</b>	Core Size Dimensions de la carotte <b>BQ (36.5mm)</b>	Collar Elevation Élévation du collier <b>Surface</b>	Bearing of hole from true North/Position du forage par rapport au nord vrai <b>150 deg</b>	Total Footage Avancement total du forage <b>72.0 metres</b>	Dip of Hole at Inclinaison du forage au Collar/collier   <b>-50 deg</b>	Address/Location where core stored Adresse/endroit où la carotte est stockée <b>Airport Road, Timmins Ontario</b>	Map Reference No. N° de référence sur la carte <b>(G-3224)</b>	Claim No. N° de concession minière <b>P 1190600</b>
Date Hole Started Date de commencement du forage <b>October 18, 2004</b>	Date Completed Date d'achèvement <b>10/21/2004</b>	Date Logged Date d'inscription au journal <b>November 7, 2004</b>	Logged by (print) Inscrit par (écrire en lettres moulées) <b>Wayne Corstorphine</b>		Ft./Pi   <b>No Tests</b>		Location (Twp, Lot, Con. or Lat. and Long.) Emplacement (canton, lot, concession, ou latitude et longitude) <b>Denton Twp L32+00E/8+50S</b>	
Exploration Co., Owner or Optionee Compagnie d'exploration, propriétaire ou titulaire d'option <b>Explorers Alliance Corporation</b>			Logged by (Signature) Inscrit par (signature)		Ft./Pi			
					Ft./Pi			Property Name Nom de la propriété

Footage/Avancement		Rock type	Description (Colour, grain size, texture, minerals, alteration, etc.)	Planar Feature Angle ° / Angle des caractéristiques planes	Core Specimen Footage / Longueur en pieds des carottes prélevées	Your Sample No. N° d'échantillon du prospecteur	Sample Footage Niveau de prélèvement de l'échantillon (en pieds)		Sample Length Longueur de l'échantillon	Assays/Analyses minéralurgiques	
From/De	To/À	Type de roche	Description (Couleur, granulométrie, texture, minéraux, transformation, etc.)				From/De	To/À			
			Occasional white quartz-carbonate vein as at 34.9 (8cm), 35.1 (scattered through 15cm), 36.2 (2-3cm), 36.5 (10cm), 39.0 (10cm), 39.7 (10-15cm), 40.5 (8cm), 41.7 (5cm) with other lesser seams between.			64656	37.95	39.45	1.5 m		
			Pyrite variable from trace to rare 1-2cm massive, fine-grained blebs and clusters as at 41.8m.			64657	39.45	41.4	1.95 m		
			Several limonite-stained and leached sections - at 36.9, 39.2-39.7 and 41.1-41.7.			64658	41.4	42.3	0.9 m		
			Lower contact gradational - alteration.								
42.3	49.05	Altered Mafic	Quartz-Carbonate Alteration			64659	42.3	43.0	0.7 m		
		Volcanic	Dark green to green grey with much heavily distributed whitish quartz and carbonate as pervasive groundmass infusions - some as vein-like forms.			64660	43.0	44.0	1.0m		
			Trace to 2% scattered, locally heavily concentrated pyrite, on mm to rare cm size clusters.			64661	44.0	44.85	0.85 m		
			Lower contact distinct - break in core.			64662	44.85	46.3	1.45 m		
49.05	50.5	Mafic Volcanic	Dark blackish green, very fine-grained, foliated to streaked.			64663	46.3	47.2	0.9 m		
			Appears unaltered. Homogeneous. No veining of note - small white grey quartz gashes in places.			64664	47.2	47.95	0.75 m		
			Lower contact distinct.			64665	47.95	48.45	0.5 m		
						64666	48.45	49.05	0.6 m		
50.5	60.05	Altered Mafic	Local Sericite and Quartz-Carbonate								
		Volcanics	Buffish to kaki cast intermittent through the section to 59.2.			64667	50.5	51.7	1.2 m		
			Fine grained to aphanitic, strong foliated fabric producing blocky core.								
			Variable concentrations of white-grey quartz-carbonate as streaks and lenses with occasional								

\*For features such as foliation, bedding, schistosity, measured from the long axis of the core.

\*Exemples de caractéristiques : foliation, schistosité, stratification. L'angle est mesuré par rapport à l'axe longitudinal de la carotte.



**Diamond Drilling Log**

**Journal de forage au diamant**

Complete this form and related sketch in duplicate.  
Remplir en deux exemplaires la présente formule et le croquis annexé

Fill in on every page  
Remplir ces cases à chaque page

Hole No. Forage n°	Page No. Page n°
END-04-7	3

Under section 8 of the Mining Act, this information is used to maintain a public record. Aux termes de l'article 8 de la Loi, ces renseignements serviront à tenir à jour les dossiers publics.

Drilling Company Compagnie de forage <b>Colbert Drilling, Timmins ON</b>	Core Size Dimensions de la carotte <b>BQ (36.5mm)</b>	Collar Elevation Élévation du collier <b>Surface</b>	Bearing of hole from true North/Position du forage par rapport au nord vrai <b>150 deg</b>	Total Footage Avancement total du forage <b>72.0 metres</b>	Dip of Hole at Inclinaison du forage au Collar/collier   <b>-50 deg</b>	Address/Location where core stored Adresse/endroit où la carotte est stockée <b>Airport Road, Timmins Ontario</b>	Map Reference No. N° de référence sur la carte <b>G-3224</b>	Claim No. N° de concession minière <b>P 1190600</b>
Date Hole Started Date de commencement du forage <b>October 18, 2004</b>	Date Completed Date d'achèvement <b>10/21/2004</b>	Date Logged Date d'inscription au journal <b>November 7, 2004</b>	Logged by (print) Inscrit par (écrire en lettres moulées) <b>Wayne Corstorphine</b>		Ft./Pi   <b>No Tests</b>		Location (Twp, Lot, Con. or Lat. and Long.) Emplacement (canton, lot, concession, ou latitude et longitude) <b>Denton Twp L32+00E/8+50S</b>	
Exploration Co., Owner or Optionee Compagnie d'exploration, propriétaire ou titulaire d'option <b>Explorers Alliance Corporation</b>			Logged by (Signature) Inscrit par (signature)		Ft./Pi			
					Ft./Pi			Property Name Nom de la propriété

Footage/Avancement		Rock type	Description (Colour, grain size, texture, minerals, alteration, etc.)	Planar Feature Angle ° /Angle des caractéristiques planes	Core Specimen Footage ↑ /Longueur en pieds des carottes prélevées	Your Sample No. N° d'échantillon du prospecteur	Sample Footage Niveau de prélèvement de l'échantillon (en pieds)		Sample Length Longueur de l'échantillon	Assays/Analyses minéralurgiques	
From/De	To/À	Type de roche	Description (Couleur, granulométrie, texture, minéraux, transformation, etc.)				From/De	To/À			
			irregular flooding as at 53.5-54.5 (10-20%)								
			No significant sulphides noted.								
			55.3-56.0: Mafic Dyke								
			Medium-grained, medium grey. Mottled crystalline texture, foliated groundmass								
			Synvolcanic?								
			Nonmagnetic								
			Coarse secondary pyrite up to 1cm scattered through unit at 1-2%.								
			Both contacts sharp.								
			59.1-60.05: Mafic Dyke - similar to 55.3-56.0. Lacks pyrite crystals and is more massive.								
60.5	72.0	Mafic Volcanic Flows	Medium green to faintly grey green, fine-grained. Generally massive groundmass.								
			Exhibits flow breccia structures.								
			Scattered quartz-carbonate veinlets on cm scale - unmineralized appearance.								
			Trace to scattered specks of crystal and fine-grained pyrite.								
			Unaltered, uniform section. Can be blocky locally.								
	72.0		EOH								

\*For features such as foliation, bedding, schistosity, measured from the long axis of the core.

\*Exemples de caractéristiques : foliation, schistosité, stratification. L'angle est mesuré par rapport à l'axe longitudinal de la carotte.

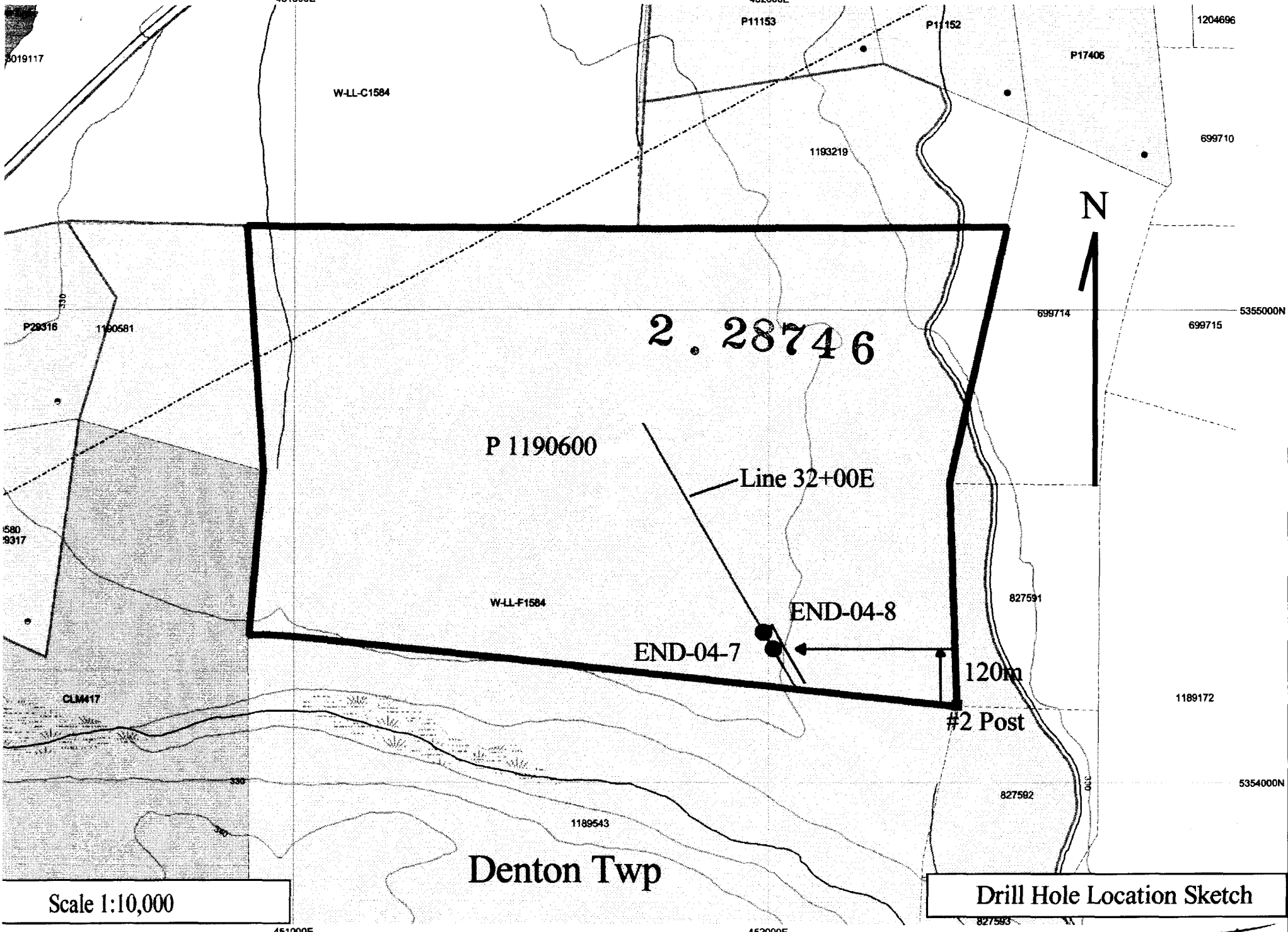

Scale 1:10,000

Drill Hole Location Sketch

*Wayne D. ...*

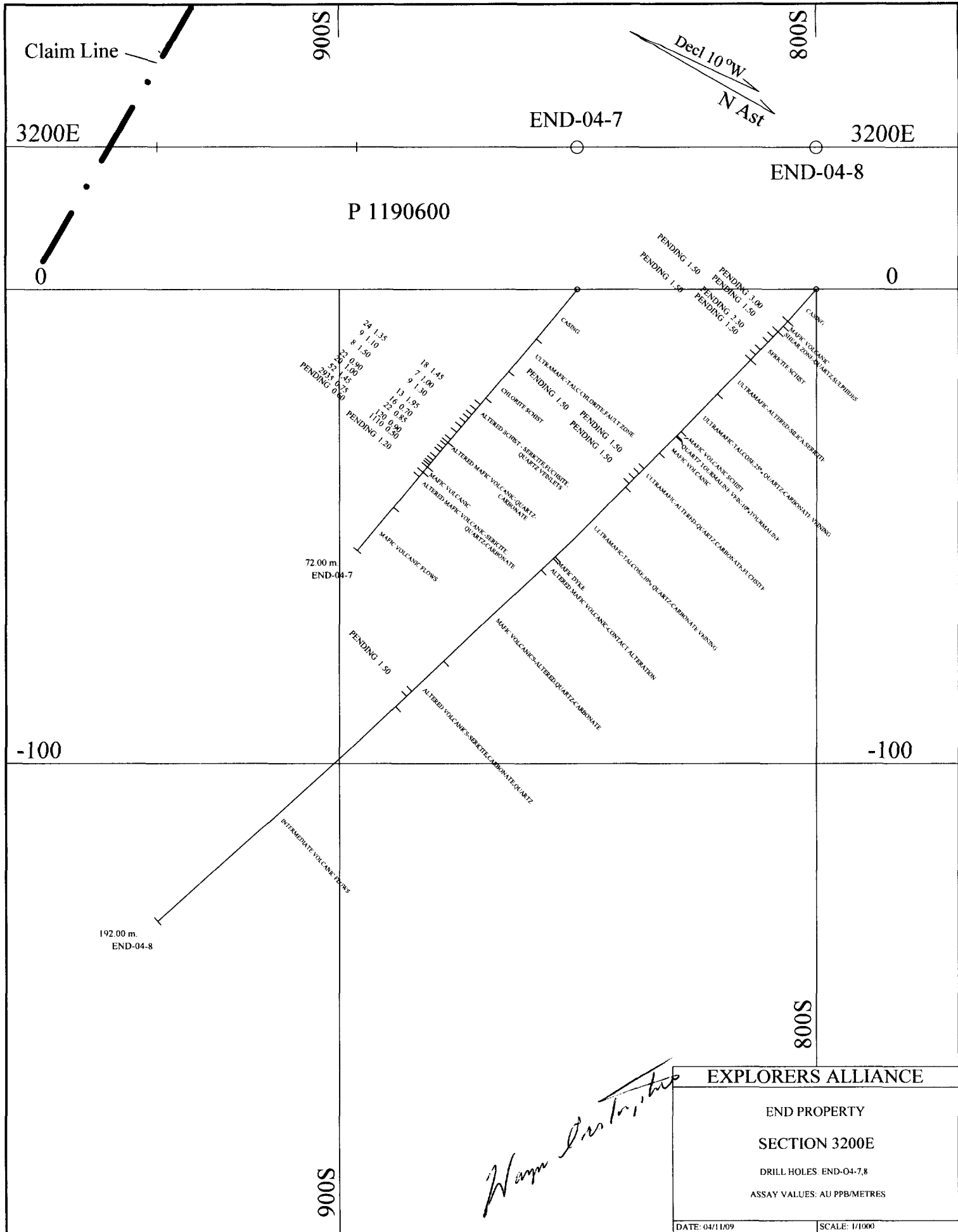

Claim Line

900S

800S

3200E

END-04-7

3200E

END-04-8

P 1190600

Decl 10°W  
N Ast

0

0

24 1.35  
9 1.10  
8 1.50  
22 0.90  
26 1.00  
25 1.45  
20 0.25  
PENDING 0.00

18 1.45  
7 1.00  
9 1.30  
13 1.95  
16 0.20  
22 0.85  
130 0.90  
110 0.50  
PENDING 1.30

72.00 m  
END-04-7

PENDING 1.50

192.00 m  
END-04-8

-100

-100

900S

800S

*Wayne D. Smith*

EXPLORERS ALLIANCE

END PROPERTY

SECTION 3200E

DRILL HOLES: END-04-7,8

ASSAY VALUES: AU PPB/METRES

DATE: 04/11/09

SCALE: 1/1000

**Laboratoire Expert Inc.**

127, Boulevard Industriel  
 Rouyn-Noranda, Québec  
 Canada, J9X 6P2  
 Téléphone : (819) 762-7100, Télécopieur : (819) 762-7510

Date : 2004/10/27

Page : 1 de 1

Client : <b>Seagreen Capital Corporation</b>			
Destinataire : <b>Lionel Bonhomme</b>		Dossier : <b>4946</b>	
888 Reg Pope Blvd Timmins Ontario P4N 8K8		Votre no. commande :	
Téléphone : (705) 268-8921 Télécopieur : (705) 268-1725		Projet : <b>JESSOP</b>	
		Nombre total d'échantillons : <b>15</b>	

Identification	Au FA-GEO ppb 5	Au-Dup FA-GEO ppb 5	Au FA-GRAV g/t 0.03
	64651	18	19
64652	24		
64653	7		
64654	9		
64655	9		
64656	8		
64657	13		
64658	22		
64659	16		
64660	20		
64661	22		
64662	52		
64663	120	122	
64664	2935		3.12
64665	1110		1.10

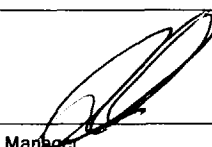
  
 \_\_\_\_\_  
 Joe Landers, Manager



**Diamond Drilling Log**  
**Journal de forage au diamant**

**Complete this form and related sketch in duplicate.**  
**Remplir en deux exemplaires la présente formule et le croquis annexé**

Fill in on every page  
Remplir ces cases à chaque page

Under section 8 of the Mining Act, this information is used to maintain a public record. Aux termes de l'article 8 de la Loi, ces renseignements serviront à tenir à jour les dossiers publics.

Drilling Company Compagnie de forage <b>Colbert Drilling, Timmins ON</b>	Core Size Dimensions de la carotte <b>BQ (36.5mm)</b>	Collar Elevation Élévation du collier <b>Surface</b>	Bearing of hole from true North/Position du forage par rapport au nord vrai <b>150 deg</b>	Total Footage Avancement total du forage <b>192.0 metres</b>	Dip of Hole at Inclinaison du forage au Collar/collier   <b>-50</b>	Address/Location where core stored Adresse/endroit où la carotte est stockée <b>Airport Road, Timmins Ontario</b>	Map Reference No. N° de référence sur la carte <b>G-3224</b>	Claim No. N° de concession minière <b>P 1190600</b>
Date Hole Started Date de commencement du forage <b>October 22, 2004</b>	Date Completed Date d'achèvement <b>10/28/2004</b>	Date Logged Date d'inscription au journal <b>November 7, 2004</b>	Logged by (print) Inscrit par (écrire en lettres moulées) <b>Wayne Corstorphine</b>		9.0 m Ft./Pi   <b>-47</b>		Location (Twp. Lot, Con. or Lat. and Long.) Emplacement (canton, lot, concession, ou latitude et longitude) <b>Denton Twp. L32+00E/8+00S</b>	
Exploration Co., Owner or Optionee Compagnie d'exploration, propriétaire ou titulaire d'option <b>Explorers Alliance Corporation</b>			Logged by (Signature) Inscrit par (signature) 		138 m Ft./Pi   <b>-42</b>			
					Ft./Pi			Property Name Nom de la propriété

Footage/Avancement		Rock type	Description (Colour, grain size, texture, minerals, alteration, etc.)	Planar Feature Angle ° /Angle des caractéristiques planes	Core Specimen Footage / Longueur en pieds des carottes prélevées	Your Sample No. N° d'échantillon du prospecteur	Sample Footage Niveau de prélèvement de l'échantillon (en pieds)	Sample Length Longueur de l'échantillon	Assays/Analyses minéralurgiques
From/De	To/A	Type de roche	Description (Couleur, granulométrie, texture, minéraux, transformation, etc.)				From/De	To/A	
0.0	9.0	Overburden	Casing						
9.0	10.4	Mafic Volcanic	Altered and sheared.			64668	9.0	12.0	3.0 m pending
10.4	12.0	Shear Zone	Small chunks of quartz with sulphides. Poor core recovery. Water return at drill was dark grey to black but only 18 inches of quartz was recovered. Colour of return suggest 5-15% sulphide content - average 7-8%.						
12.0	20.3	Sericite Schist	Taupe coloured, aphanitic to very fine-grained groundmass. Shear banded - colour variations. Some crenulated schist fabric. Core angles average 35 deg but vary up to 90 deg. Occasional minor cm scale white quartz-carbonate veinlets. No significant sulphides noted - nil to trace. Lower contact distinct.			64669 64670 64671 64672 64673	12.0 13.5 15.0 17.3 18.8	13.5 15.0 17.3 18.8 20.3	1.5 m 1.5 m 2.3 m 1.5 m 1.5 m pending
20.3	30.3	Ultramafic	Altered - silicified, sericitized. Pale to light brownish buff, grading into grey and greenish grey colours. Fine-grained, generally massive groundmass. Heavily pervaded by quartz and initially by groundmass altering sericite. No significant sulphides noted. Nonmagnetic throughout. 20.3-25.0: Sericitized section - brownish buff with up to 40% pervasive quartz flooding in net-like manner. A number of 3-10 cm white quartz veins as at 22.1 with a concentration from						

\*For features such as foliation, bedding, schistosity, measured from the long axis of the core.

\*Exemples de caractéristiques : foliation, schistosité, stratification. L'angle est mesuré par rapport à l'axe longitudinal de la carotte.





**Diamond Drilling Log**

**Journal de forage au diamant**

Complete this form and related sketch in duplicate.  
Remplir en deux exemplaires la présente formule et le croquis annexé

Fill in on every page  
Remplir ces cases à chaque page

Hole No. Forage n°	Page No. Page n°
END-04-8	2

Under section 8 of the Mining Act, this information is used to maintain a public record. Aux termes de l'article 8 de la Loi, ces renseignements serviront à tenir à jour les dossiers publics.

Drilling Company Compagnie de forage <b>Colbert Drilling, Timmins ON</b>	Core Size Dimensions de la carotte <b>BQ (36.5mm)</b>	Collar Elevation Élévation du collier <b>Surface</b>	Bearing of hole from true North/Position du forage par rapport au nord vrai <b>150 deg</b>	Total Footage Avancement total du forage <b>192.0 metres</b>	Dip of Hole at Inclinaison du forage au Collar/collier   <b>-50</b>	Address/Location where core stored Adresse/endroit où la carotte est stockée <b>Airport Road, Timmins Ontario</b>	Map Reference No. N° de référence sur la carte <b>G-3224</b>	Claim No. N° de concession minière <b>P 1190600</b>
Date Hole Started Date de commencement du forage <b>October 22, 2004</b>	Date Completed Date d'achèvement <b>10/28/2004</b>	Date Logged Date d'inscription au journal <b>November 7, 2004</b>	Logged by (print) Inscrit par (écrire en lettres moulées) <b>Wayne Corstorphine</b>		9.0 m Ft./Pi   <b>-47</b>		Location (Twp. Lot, Con. or Lat. and Long.) Emplacement (canton, lot, concession, ou latitude et longitude) <b>Denton Twp. L32+00E/8+00S</b>	Property Name Nom de la propriété
Exploration Co., Owner or Optionee Compagnie d'exploration, propriétaire ou titulaire d'option <b>Explorers Alliance Corporation</b>			Logged by (Signature) Inscrit par (signature)		138 m Ft./Pi   <b>-42</b>			
					Ft./Pi   °			
					Ft./Pi   °			
					Ft./Pi   °			

Footage/Avancement		Rock type	Description (Colour, grain size, texture, minerals, alteration, etc.)	Planar Feature Angle ° /Angle des caractéristiques planes	Core Specimen Footage / Longueur en pieds des carottes prélevées	Your Sample No. N° d'échantillon du prospecteur	Sample Footage Niveau de prélèvement de l'échantillon (en pieds)		Sample Length Longueur de l'échantillon	Assays/Analyses minéralurgiques	
From/De	To/A	Type de roche	Description (Couleur, granulométrie, texture, minéraux, transformation, etc.)				From/De	To/A			
			23.6-24.3 at 40%. No notable sulphides.								
			Gradational loss of sericite and diminishing of pervasive quartz into another variation of the ultramafic.								
			25.0-30.3: Moderately silicified and carbonatized ultramafic.								
			Light grey, fine-grained, massive with 10% white quartz-carbonate seams evenly spread through the section - lessening after 28.5m to 3-5%.								
			Nonmagnetic.								
			Lower contact distinct as abrupt increase in quartz-carbonate veinlet alteration reappears - Similar to 27.0-28.5. Consider it an alteration contact.								
30.3	41.3	Ultramafic	Dark grey to greenish grey, fine-grained groundmass. Heavily seamed with 25-30% whitish quartz-carbonate material.								
			Nonmagnetic, unmineralized. Very soft, talcose rock.								
			Lower contact sharp at 40 deg.								
41.3	42.5	Mafic Volcanic Schist	Fine-grained, buffish green-grey to kaki schist.								
			Strong shear fabric at 40 deg.								
			Trace only of pyrite.								
42.5	42.8	Quartz-Tourmaline	10% black, irregular patchy, massive tourmaline in white quartz. Carbonate also in vein.								
		Vein	Minor inclusion of host rock at lower contact - sericitized.								
			Minor pyrite along lower margins. Appears subconcordant.								

\*For features such as foliation, bedding, schistosity, measured from the long axis of the core.

\*Exemples de caractéristiques : foliation, schistosité, stratification. L'angle est mesuré par rapport à l'axe longitudinal de la carotte.





**Diamond Drilling Log**

**Journal de forage au diamant**

Complete this form and related sketch in duplicate.  
Remplir en deux exemplaires la présente formule et le croquis annexé

Fill in on every page  
Remplir ces cases à chaque page

Under section 8 of the Mining Act, this information is used to maintain a public record. Aux termes de l'article 8 de la Loi, ces renseignements serviront à tenir à jour les dossiers publics.

Drilling Company Compagnie de forage <b>Colbert Drilling, Timmins ON</b>	Core Size Dimensions de la carotte <b>BQ (36.5mm)</b>	Collar Elevation Élévation du collier <b>Surface</b>	Bearing of hole from true North/Position du forage par rapport au nord vrai <b>150 deg</b>	Total Footage Avancement total du forage <b>192.0 metres</b>	Dip of Hole at Inclinaison du forage au Collar/collier   <b>-50</b>	Address/Location where core stored Adresse/endroit où la carotte est stockée <b>Airport Road, Timmins Ontario</b>	Map Reference No. N° de référence sur la carte <b>G-3224</b>	Claim No. N° de concession minière <b>P 1190600</b>
Date Hole Started Date de commencement du forage <b>October 22, 2004</b>	Date Completed Date d'achèvement <b>10/28/2004</b>	Date Logged Date d'inscription au journal <b>November 7, 2004</b>	Logged by (print) Inscrit par (écrire en lettres moulées) <b>Wayne Corstorphine</b>		9.0 m Ft./Pi   <b>-47</b>		Location (Twp. Lot, Con. or Lat. and Long.) Emplacement (canton, lot, concession, ou latitude et longitude) <b>Denton Twp. L32+00E/8+00S</b>	Property Name Nom de la propriété
Exploration Co., Owner or Optionee Compagnie d'exploration, propriétaire ou titulaire d'option <b>Explorers Alliance Corporation</b>			Logged by (Signature) Inscrit par (signature)		138 m Ft./Pi   <b>-42</b>			
					Ft./Pi			

Footage/Avancement		Rock type	Description (Colour, grain size, texture, minerals, alteration, etc.)	Planar Feature Angle ° /Angle des caractéristiques planes	Core Specimen Footage / Longueur en pieds des carottes prélevées	Your Sample No. N° d'échantillon du prospecteur	Sample Footage Niveau de prélèvement de l'échantillon (en pieds)		Sample Length Longueur de l'échantillon	Assays/Analyses minéralurgiques	
From/De	To/À	Type de roche	Description (Couleur, granulométrie, texture, minéraux, transformation, etc.)				From/De	To/À			
42.8	47.74	Mafic Volcanic	Medium grey to dark buff-grey. Very fine-grained, foliated. Strong shear foliation and banding develops gradually through 47.5m with increased sericite-carbonate in groundmass. No significant sulphides observed. Lower contact distinct with pronounced change in texture.								
47.74	57.9	Altered Ultramafic	Quartz, Carbonate, Quartz-carbonate Veining, Fuchsite Brownish buff-grey to bright fuchsite green in areas of quartz-carbonate veining. Coarse mottled texture due to heavy pervasive quartz through the fine-grained groundmass - essentially silicifying the ultramafic. Groundmass is also carbonatized and weakly sericitized. Quartz-carbonate as isolated veins in 48.3-52.35 interval display strong fuchsite alteration of ultramafic groundmass around veins. 52.35-56.0: Quartz-carbonate vein flooding - 75% vein material. Sparse sulphides - nil to trace. Fuchsite present throughout patches of ultramafic. 56.0-56.85: Strong sericite and shearing of conformably veined and sheared ultramafic. 56.85-57.9: Foliated, moderate to weak alteration. Lower contact gradational - alteration.								
						64674	52.35	53.85	1.5 m	pending	
						64675	53.85	55.35	1.5 m	pending	
						64676	55.35	56.85	1.5 m	pending	

\*For features such as foliation, bedding, schistosity, measured from the long axis of the core.

\*Exemples de caractéristiques : foliation, schistosité, stratification. L'angle est mesuré par rapport à l'axe longitudinal de la carotte.



**Diamond Drilling Log**

**Journal de forage au diamant**

Complete this form and related sketch in duplicate.  
Remplir en deux exemplaires la présente formule et le croquis annexé

Fill in on every page  
Remplir ces cases à chaque page

Hole No. Forage n°	Page No. Page n°
END-04-8	4

Under section 8 of the Mining Act, this information is used to maintain a public record. Aux termes de l'article 8 de la Loi, ces renseignements serviront à tenir à jour les dossiers publics.

Drilling Company Compagnie de forage <b>Colbert Drilling, Timmins ON</b>	Core Size Dimensions de la carotte <b>BQ (36.5mm)</b>	Collar Elevation Élévation du collier <b>Surface</b>	Bearing of hole from true North/Position du forage par rapport au nord vrai <b>150 deg</b>	Total Footage Avancement total du forage <b>192.0 metres</b>	Dip of Hole at Inclinaison du forage au Collar/collier   <b>-50</b>	Address/Location where core stored Adresse/endroit où la carotte est stockée <b>Airport Road, Timmins Ontario</b>	Map Reference No. N° de référence sur la carte <b>G-3224</b>	Claim No. N° de concession minière <b>P 1190600</b>
Date Hole Started Date de commencement du forage <b>October 22, 2004</b>	Date Completed Date d'achèvement <b>10/28/2004</b>	Date Logged Date d'inscription au journal <b>November 7, 2004</b>	Logged by (print) Inscrit par (écrire en lettres moulées) <b>Wayne Corstorphine</b>		9.0 m Ft./Pi   <b>-47</b>		Location (Twp. Lot, Con. or Lat. and Long.) Emplacement (canton, lot, concession, ou latitude et longitude) <b>Denton Twp. L32+00E/8+00S</b>	
Exploration Co., Owner or Optionee Compagnie d'exploration, propriétaire ou titulaire d'option <b>Explorers Alliance Corporation</b>			Logged by (Signature) Inscrit par (signature)		138 m Ft./Pi   <b>-42</b>			
					Ft./Pi			Property Name Nom de la propriété

Footage/Avancement		Rock type	Description (Colour, grain size, texture, minerals, alteration, etc.)	Planar Feature Angle ° /Angle des caractéristiques planes	Core Specimen Footage ↑ /Longueur en pieds des carottes prélevées	Your Sample No. N° d'échantillon du prospecteur	Sample Footage Niveau de prélèvement de l'échantillon (en pieds)		Sample Length Longueur de l'échantillon	Assays/Analyses minéralurgiques	
From/De	To/A	Type de roche	Description (Couleur, granulométrie, texture, minéraux, transformation, etc.)				From/De	To/A			
57.9	78.7	Ultramafic	Talc-Chlorite Rock Dark grey to green grey, fine-grained. Cataclastic structures - blocky core, much gouge. Similar to previous sections of ultramafic. 10% quartz-carbonate veining pervading the unit. Soft, talcose. Nonmagnetic.								
78.7	79.2	Mafic Dyke	Fine-grained, massive, distinct brownish cast. Appears carbonatized. Sharp contacts.								
79.2	82.7	Altered Mafic Volcanic	Contact alteration with ultramafic. Medium grey-green, medium-grained (alteration effects) - appearance of ultramafic but probably contact effect as rock in not soft or talcose. Coarse, blotchy texture, variably foliated but strong fabric for 10cm after upper contact. Uniform appearance to 82.7m where contact affect diminishes. Lower contact appears gradational over 10's of cm.								
82.7	110.7	Mafic Volcanics	Weak Alteration - Bleaching Effects (Quartz-Carbonate) Fine-grained, medium grey-green, foliated to massive appearance with fragmentation and fine intraflow breccia structures - local flow breccia. 92.7-93.1: Limonite stained water seam. 96.4-105.9: More pristine mafic section - moderately magnetic. Much darker colour - blackish grey-green, homogeneous appearance. Lower contact gradational - alteration increasing.								

\*For features such as foliation, bedding, schistosity, measured from the long axis of the core.

\*Exemples de caractéristiques : foliation, schistosité, stratification. L'angle est mesuré par rapport à l'axe longitudinal de la carotte.



Ministry of Northern Development and Mines  
Ministère du Développement du Nord et des Mines

**Diamond Drilling Log**

**Journal de forage au diamant**

Complete this form and related sketch in duplicate.  
Remplir en deux exemplaires la présente formule et le croquis annexé

Fill in on every page  
Remplir ces cases à chaque page

Hole No. Forage n°	Page No. Page n°
END-04-8	5

Under section 8 of the Mining Act, this information is used to maintain a public record. Aux termes de l'article 8 de la Loi, ces renseignements serviront à tenir à jour les dossiers publics.

Drilling Company Compagnie de forage <b>Colbert Drilling, Timmins ON</b>	Core Size Dimensions de la carotte <b>BQ (36.5mm)</b>	Collar Elevation Élévation du collier <b>Surface</b>	Bearing of hole from true North/Position du forage par rapport au nord vrai <b>150 deg</b>	Total Footage Avancement total du forage <b>192.0 metres</b>	Dip of Hole at Inclinaison du forage au Collar/collier   <b>-50</b>	Address/Location where core stored Adresse/endroit où la carotte est stockée <b>Airport Road, Timmins Ontario</b>	Map Reference No. N° de référence sur la carte <b>G-3224</b>	Claim No. N° de concession minière <b>P 1190600</b>
Date Hole Started Date de commencement du forage <b>October 22, 2004</b>	Date Completed Date d'achèvement <b>10/28/2004</b>	Date Logged Date d'inscription au journal <b>November 7, 2004</b>	Logged by (print) Inscrit par (écrire en lettres moulées) <b>Wayne Corstorphine</b>		9.0 m Ft./Pi   <b>-47</b>		Location (Twp. Lot, Con. or Lat. and Long.) Emplacement (canton, lot, concession, ou latitude et longitude) <b>Denton Twp. L32+00E/8+00S</b>	
Exploration Co., Owner or Optionee Compagnie d'exploration, propriétaire ou titulaire d'option <b>Explorers Alliance Corporation</b>			Logged by (Signature) Inscrit par (signature)		138 m Ft./Pi   <b>-42</b>			
					Ft./Pi			
					Ft./Pi	Property Name Nom de la propriété		

Footage/Avancement		Rock type	Description (Colour, grain size, texture, minerals, alteration, etc.)	Planar Feature Angle ° /Angle des caractéristiques planes	Core Specimen Footage / Longueur en pieds des carottes prélevées	Your Sample No N° d'échantillon du prospecteur	Sample Footage Niveau de prélèvement de l'échantillon (en pieds)		Sample Length Longueur de l'échantillon	Assays/Analyses minéralurgiques	
From/De	To/À	Type de roche	Description (Couleur, granulométrie, texture, minéraux, transformation, etc.)				From/De	To/À			
			105.9-110.7: Similar to 82.7-96.4								
			Weakly to moderately altered. Foliated, medium grey to buffish grey.								
			Local quartz-carbonate veinlets at cm to 10 cm scale as at 107.5 over 15cm with area of coarse pyrite crystal concentration at lower contact.								
110.7	124.6	Altered Volcanics	Mafic to Intermediate, Sericite, Carbonate and Quartz								
			Pale buff grey to yellowish buff with increased sericite.								
			Fine-grained, replaced groundmass (sericite, carbonate, quartz) with 2-4% white quartz-carbonate veinlets, seams and lenses. Strong band-like colour streaks. Stronger sericite usually around veinlets and lenses of quartz-carbonate.								
			120.0: 10cm wide veinlet.								
			120.3-120.6: 50% quartz-carbonate vein material, note patch of coarse pyrite crystals at 120.4m.			64677	119.93	121.43	1.5 m	pending	
			Alteration diminished slightly after 124.6m - sericite lost except for rare local intervals.								
124.6	192.0	Intermediate	Very fine-grained, massive groundmass. Light greenish grey colour.								
		Volcanic Flows	Minor intra-flow breccia and moderate flow banded structures. Very uniform flow section.								
			Laced with 5-8% quartz-carbonate veinlets and seams. Pinkish calcite in some as at 133.0m.								
			Local blocky sections from 132.5-138.8 and minor instances of limonite staining.								
			150.9-152.0: 45% quartz vein material with nil to trace pyrite - very sparse.								
			Scattered white quartz-carbonate veinlets through otherwise uniform unaltered flow sequence.								
	192.0		EOH								

\*For features such as foliation, bedding, schistosity, measured from the long axis of the core.

\*Exemples de caractéristiques : foliation, schistosité, stratification. L'angle est mesuré par rapport à l'axe longitudinal de la carotte.

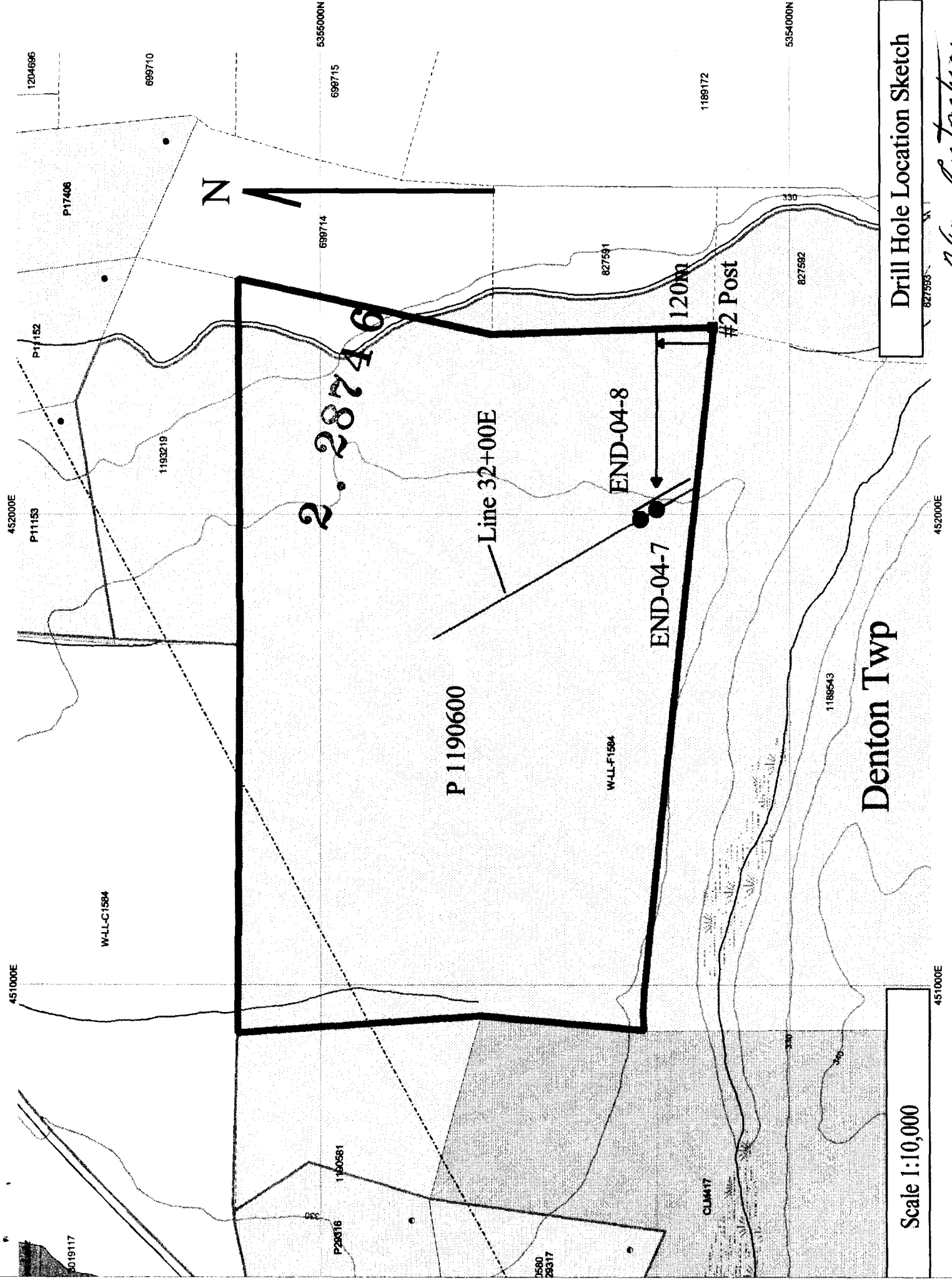

2.28746

Line 32+00E

END-04-8

END-04-7

120M

#2 Post

P 1190600

W-LL-F1584

Denton Twp

W-LL-C1584

Scale 1:10,000

Drill Hole Location Sketch

*Wayne L. Trophim*

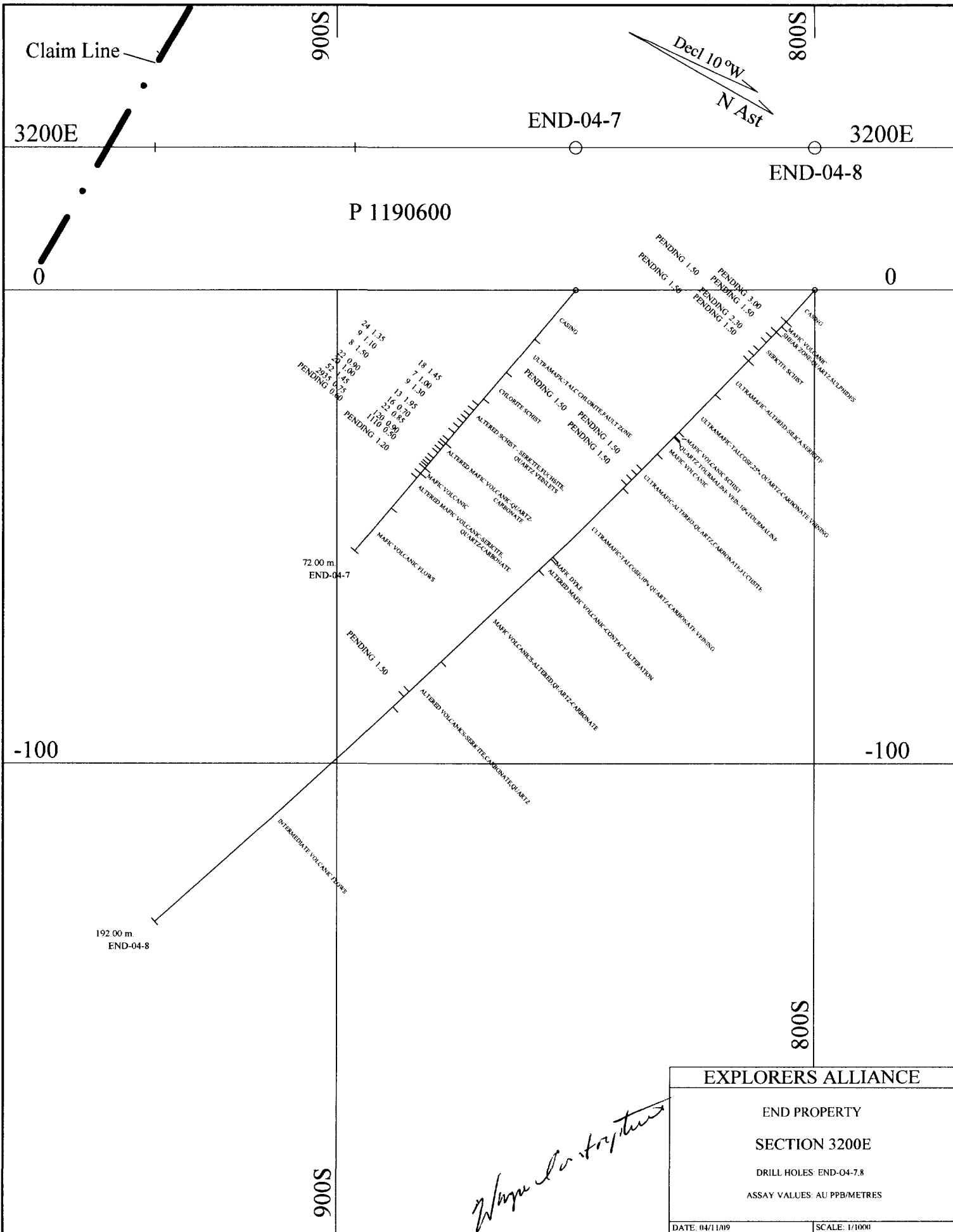

\*\*\* Certificate of analysis \*\*\*

Laboratoire Expert Inc.

127, Boulevard Industriel  
Rouyn-Normandie, Québec  
Canada, J9X 6P2  
Téléphone : (819) 762-7100, Fax : (819) 762-7510

Date : 2005/01/27

Page : 1 of 1

Client : <b>Seagreen Capital Corporation</b>	
Address : <b>Lionel Banhiommo</b>	Folder : <b>5323</b>
888 Reg Pope Blvd Timmins Ontario P4N 8K8	Your order number : Project : <b>DENTON</b>
Telephone : (705) 208-8021 Fax : (705) 238-1725	Total number of samples : <b>12</b>

Designation	Au FA-GEO ppb	Au-Dup FA-GEO ppb
64666	<5	<5
64667	844	
64668	18	
64669	<5	
64670	<5	
64671	5	
64672	<5	
64673	6	
64674	10	
64675	35	
64676	<5	
64677	10	

bruce.gates@ndm.gov.on.ca writes:bruce assays being sent by fax

sample # au ppb au ppb

64666	<5	<5
64667	844	
64668	18	
64669	<5	
64670	<5	
64671	5	
64672	<5	
64673	6	
64674	10	
64675	35	
64676	<5	
64677	10	

The reason I retyped them is the certificate is not that clear  
In the future I will separate the costs thanks lionel

2.28746

**Work Report Summary**

Transaction No: W0460.01754 Status: APPROVED  
Recording Date: 2004-NOV-10 Work Done from: 2004-OCT-15  
Approval Date: 2005-JAN-27 to: 2004-OCT-28

Client(s):  
109770 BONHOMME, JEAN-CLAUDE

Survey Type(s):  
ASSAY PDRILL

**Work Report Details:**

Claim#	Perform	Perform Approve	Applied	Applied Approve	Assign	Assign Approve	Reserve	Reserve Approve	Due Date
P 1190580	\$0	\$0	\$1,600	\$1,600	\$0	0	\$0	\$0	2006-NOV-10
P 1190581	\$0	\$0	\$1,600	\$1,600	\$0	0	\$0	\$0	2007-NOV-10
P 1190600	\$15,562	\$15,562	\$6,400	\$6,400	\$4,800	4,800	\$4,362	\$4,362	2007-NOV-10
P 1193219	\$0	\$0	\$1,600	\$1,600	\$0	0	\$0	\$0	2008-FEB-05
	\$15,562	\$15,562	\$11,200	\$11,200	\$4,800	\$4,800	\$4,362	\$4,362	

External Credits: \$0

Reserve:  
\$4,362 Reserve of Work Report#: W0460.01754

\$4,362 Total Remaining

Status of claim is based on information currently on record.



42A05SE2025 2.28746 DENTON

Date: 2005-JAN-27

GEOSCIENCE ASSESSMENT OFFICE  
933 RAMSEY LAKE ROAD, 6th FLOOR  
SUDBURY, ONTARIO  
P3E 6B5

JEAN-CLAUDE BONHOMME  
56 TEMPERANCE STREET  
3RD FLOOR  
TORONTO, ONTARIO  
M5H 3V5 CANADA

Tel: (888) 415-9845  
Fax: (877) 670-1555

**Submission Number:** 2.28746  
**Transaction Number(s):** W0460.01754

Dear Sir or Madam

**Subject: Approval of Assessment Work**

We have approved your Assessment Work Submission with the above noted Transaction Number(s). The attached Work Report Summary indicates the results of the approval.

At the discretion of the Ministry, the assessment work performed on the mining lands noted in this work report may be subject to inspection and/or investigation at any time.

Thank you for your prompt response to the 45 Day Notice dated January 17, 2005. The deficiencies outlined in the Notice have been corrected. Accordingly, assessment work credit has been approved as outlined on the Declaration of Assessment Work Form that accompanied this submission.

If you have any question regarding this correspondence, please contact BRUCE GATES by email at [bruce.gates@ndm.gov.on.ca](mailto:bruce.gates@ndm.gov.on.ca) or by phone at (705) 670-5856.

Yours Sincerely,



Ron C. Gashinski  
Senior Manager, Mining Lands Section

**Cc:** Resident Geologist

Jean-Claude Bonhomme  
(Claim Holder)

Lionel Joseph Bonhomme  
(Agent)

Assessment File Library

Jean-Claude Bonhomme  
(Assessment Office)



Date / Time of Issue: Thu Jan 27 13:40:19 EST 2005

TOWNSHIP / AREA  
DENTON

PLAN  
G-3224

ADMINISTRATIVE DISTRICTS / DIVISIONS

Mining Division  
Land Titles/Registry Division  
Ministry of Natural Resources District

Porcupine  
COCHRANE  
TIMMINS

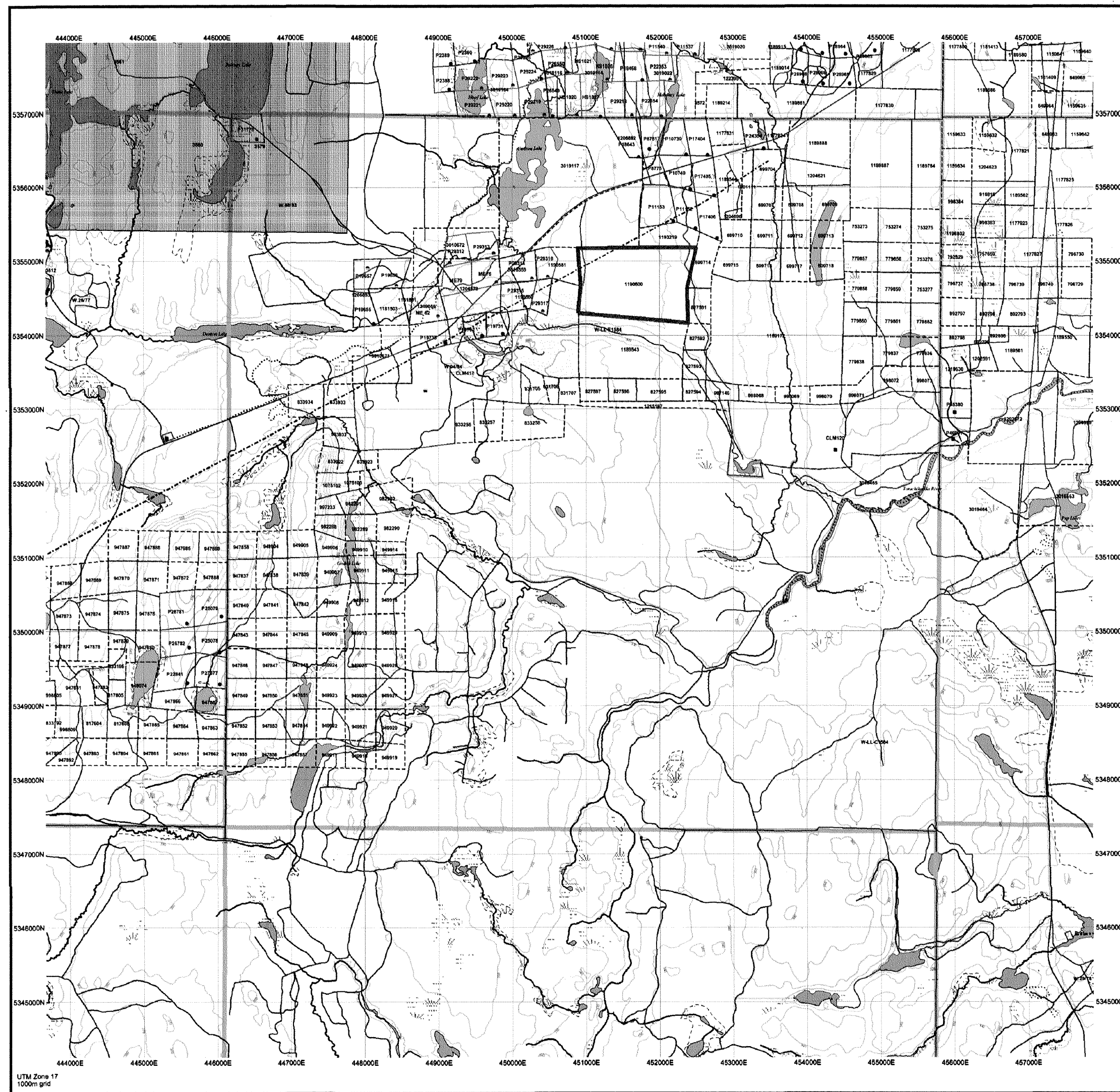

**TOPOGRAPHIC**

- Administrative Boundaries
- Township
- Concession Lot
- Provincial Park
- Indian Reserve
- CIE, PE & Pile
- Contour
- Mine Shafts
- Mine Headframe
- Railway
- Road
- Trail
- Natural Gas Pipeline
- Utilities
- Tower

**Land Tenure**

**Freehold Patent**

- Surface And Mining Rights
- Surface Rights Only
- Mining Rights Only

**Leasehold Patent**

- Surface And Mining Rights
- Surface Rights Only
- Mining Rights Only

**Licence of Occupation**

- Uses Not Specified
- Surface And Mining Rights
- Surface Rights Only
- Mining Rights Only
- Land Use Permit
- Order in Council (Not open for staking)
- Water Power Lease Agreement
- Mining Claim
- Red Only Mining Claims

**LAND TENURE WITHDRAWALS**

1234

Across Withdrawn From Disposition

Mining Act Withdrawal Types

- Wm Surface And Mining Rights Withdrawal
- Wm Surface Rights Only Withdrawal
- Wm Mining Rights Only Withdrawal

Order In Council Withdrawal Types

- W's Surface Rights Only Withdrawal
- W'm Mining Rights Only Withdrawal

**IMPORTANT NOTICES**

NO

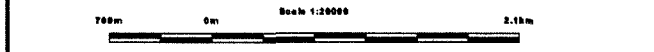

LAND TENURE WITHDRAWAL DESCRIPTIONS

Number	Type	Date	Description
3041	Wm	Jan 1, 2001	SEC. 4370 28171 M. & S.R. 17100
3042	Wm	Jan 1, 2001	SEC. 4370 28171 M. & S.R. 17100
3072	Wm	Jan 1, 2001	NO OPEN GROUND
3074	Wm	Jan 1, 2001	SEC. 4370 28171 M. & S.R. 17100
3080	Wm	Jan 1, 2001	SEC. 4370 28171 M. & S.R. 17100
3084	Wm	Jan 1, 2001	RESERVED FOR PUBLIC USE S.R.O.
3087	Wm	Jan 1, 2001	SEC. 4260 07360 M.S. 14913
3092	Wm	Jan 1, 2001	DURING STATION
3094	Wm	Jan 1, 2001	400 FT SURFACE RIGHTS RESERVATION AROUND ALL LAKES & RIVERS
3095	Wm	Jan 1, 2001	SEC. 42 14484 S.R.O.
3096	Wm	Jan 1, 2001	16830 (24 TO S.R.O. PUBLIC ACCESS RES.
3097	Wm	Jan 1, 2001	SURFACE RIGHTS ONLY WITHDRAWN FROM STAKING ORDER NO. NFW 9484 DATED 06/11/04 (WASTE DISPOSAL SITE)
W-LL-01284	Wm	Feb 1, 2004	W-LL-01284
W-LL-01284	Wm	Feb 1, 2004	W-LL-01284
W-2677	Wm	Jan 1, 1980	SEC. 4370 28171 M. & S.R. 17100
W-2678	Wm	Jan 1, 1980	SEC. 4370 28171 M. & S.R. 17100
W-6853	Wm	Jan 1, 1983	SEC. 4370 28171 M. & S.R. 17100
W-6853	Wm	Jan 1, 1983	DANA AND JOWSEY LAKES PARK RES. S.R.O. 17100, SEC. 3810 W-6853 M.R.O.
W-6853	Wm	Jan 1, 1983	DANA AND JOWSEY LAKES PARK RESERVE S.R.O. SEC. 3810 W-6853 NOV. 1983 M.R.O. LIST
W-6853	Wm	Jan 26, 1980	W-6853 26/06/80 S.R.O.

# 2.28746 PDRILL ASSAY

42A055E2025 2.28746 DENTON  
200