



Name and Address of Recorded Holder  
**KEEFER LAKE RESOURCES INC.** T-5010  
**P.O. BOX 72 KING CROSS DRIVE, KING CITY, ONTARIO L0G 1K0**

Summary of Work Performance and Distribution of Credits

Total Work Days Cr. claimed <b>513 DAYS</b>	Mining Claim			Mining Claim			Mining Claim		
	Prefix	Number	Work Days Cr.	Prefix	Number	Work Days Cr.	Prefix	Number	Work Days Cr.
for Performance of the following work. (Check one only) <input type="checkbox"/> Manual Work <input type="checkbox"/> Shaft Sinking Drifting or other Lateral Work. <input type="checkbox"/> Compressed Air, other Power driven or mechanical equip. <input checked="" type="checkbox"/> Power Stripping <input type="checkbox"/> Diamond or other Core drilling <input type="checkbox"/> Land Survey	P	947887	40	P	947876	40			
		947868	40		947877	40			
		947869	40		947878	40			
		947870	40		947879	40			
		947871	23		947880	40			
		947873	40		949908	10			
		947874	40						
	947875	40							

All the work was performed on Mining Claim(s): **P. 949908 (DENTON TWP.)**

Required Information eg: type of equipment, Names, Addresses, etc. (See Table Below)

**NORTHLAND EXPLORATION LIMITED.**  
**36 EMERALD STREET,**  
**P.O. BOX 1368**  
**TIMMINS, ONTARIO P4N 7N2**

**EQUIPMENT - BACKHOE MOUNTED MUSKEG**

**DATES: SEPTEMBER 9 1988**

ONTARIO GEOLOGICAL SURVEY  
ASSESSMENT FILES  
OFFICE

NOV 17 1988

RECEIVED

**RECORDED**

SEP 12 1988

PORCUPINE MINING DIVISION

**RECEIVED**

SEP 12 1988

Date of Report  
**Sept 12/88**

Recorded Holder or Agent (Signature)  
*Kian Jensen*

Certification Verifying Report of Work

I hereby certify that I have a personal and intimate knowledge of the facts set forth in the Report of Work annexed hereto, having performed the work or witnessed same during and/or after its completion and the annexed report is true.

Name and Postal Address of Person Certifying  
**KIAN A. JENSEN, P.O. BOX 37, SOUTH PORCUPINE,**  
**ONTARIO P0N 1H0**

Date Certified  
**Sept 12/88**

Certified by (Signature)  
*Kian Jensen*

Table of Information/Attachments Required by the Mining Recorder

Type of Work	Specific Information per type	Other information (Common to 2 or more types)	Attachments
Manual Work	Nil	Names and addresses of men who performed manual work/operated equipment, together with dates and hours of employment.	Work Sketch: these are required to show the location and extent of work in relation to the nearest claim post.
Shaft Sinking, Drifting or other Lateral Work			
Compressed air, other power driven or mechanical equip.	Type of equipment	Names and addresses of owner or operator together with dates when drilling/stripping done.	
Power Stripping	Type of equipment and amount expended. Note: Proof of actual cost must be submitted within 30 days of recording.		
Diamond or other core drilling	Signed core log showing: footage, diameter of core, number and angles of holes.		Work Sketch (as above) in duplicate
Land Survey	Name and address of Ontario land surveyor.	Nil	Nil



42A05SE5009 W8806-50127 DENTON

900

BACK HOE STRIPPING & WASHING OUTCROP

September 5 to 12, 1988.

LOCATION: P-949908 DENTON TWP.

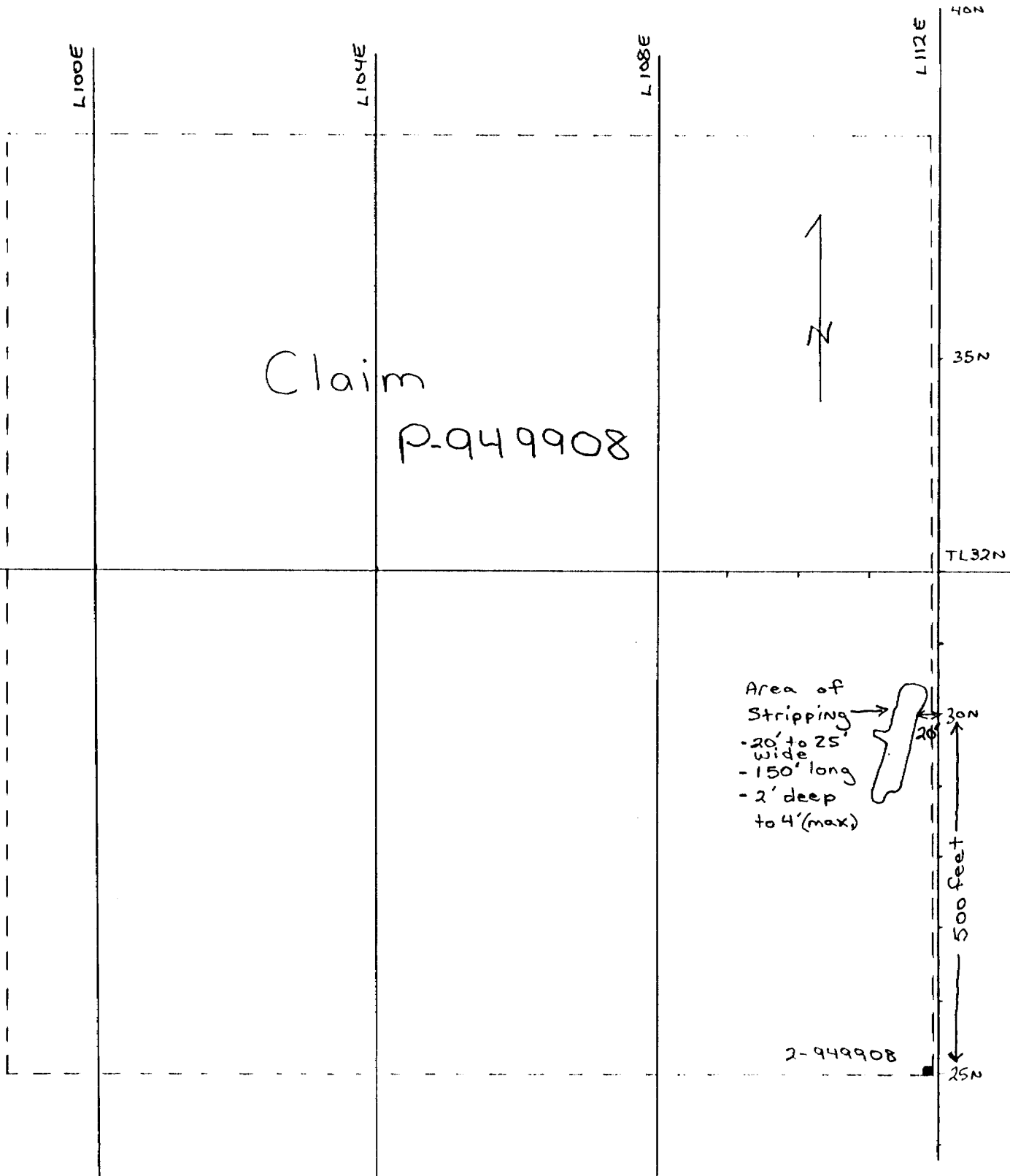



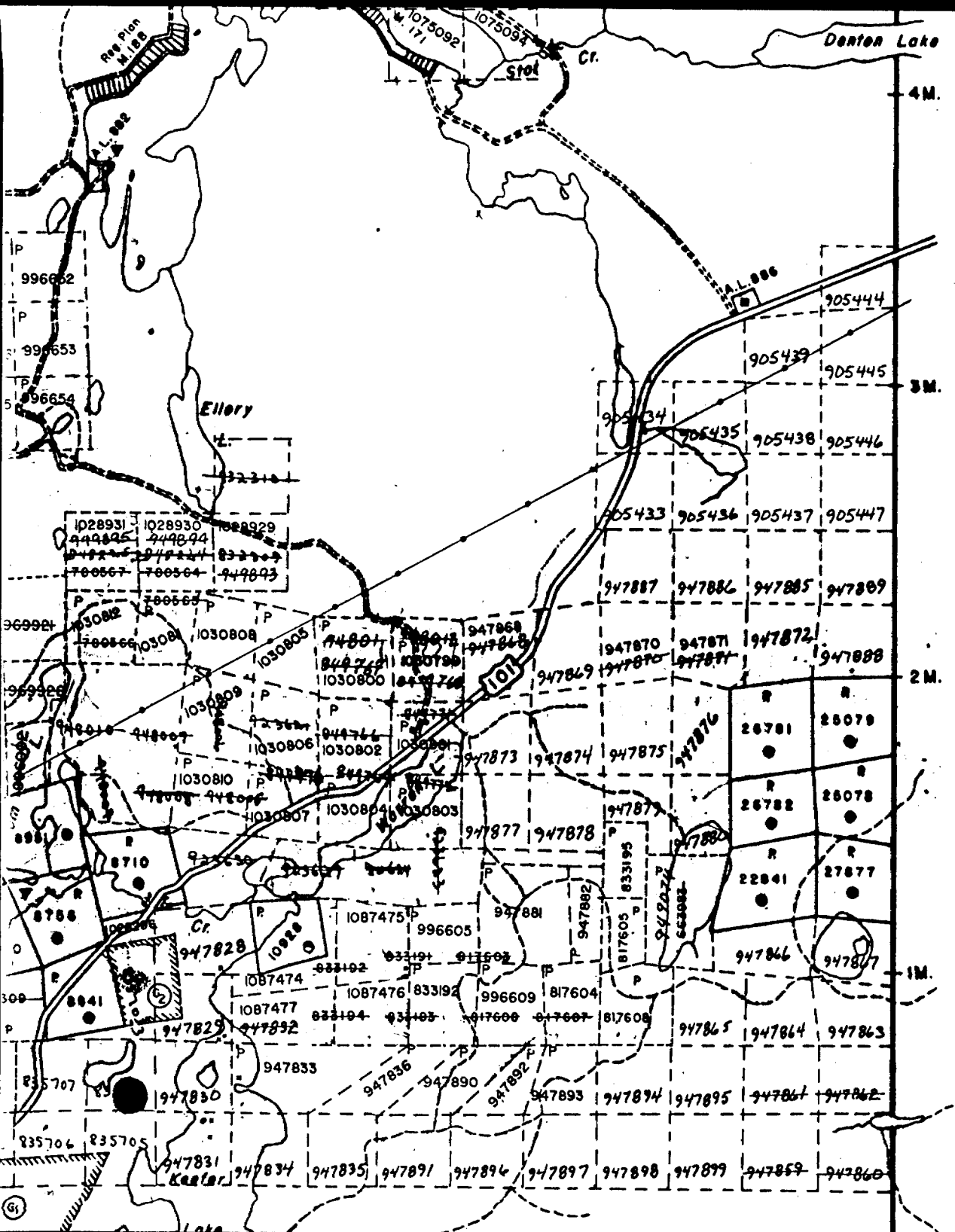

Denton Twp.

**TYPE OF DOCUMENT**

- PATENT, SURFACE & MINING RIGHTS .....
- " SURFACE RIGHTS ONLY .....
- " MINING RIGHTS ONLY .....
- LEASE, SURFACE & MINING RIGHTS .....
- " SURFACE RIGHTS ONLY .....
- " MINING RIGHTS ONLY .....
- LICENCE OF OCCUPATION .....
- ORDER-IN-COUNCIL .....
- RESERVATION .....
- CANCELLED .....
- SAND & GRAVEL .....
- L.U.P. LAND USE PERMIT .....

NOTE: MINING RIGHTS IN PARCELS PATENTED PRIOR 1913, VESTED IN ORIGINAL PATENTEE BY THE LANDS ACT, R.S.O. 1970, CHAP. 300, SEC. 63.

SCALE: 1 INCH = 40 CHAINS

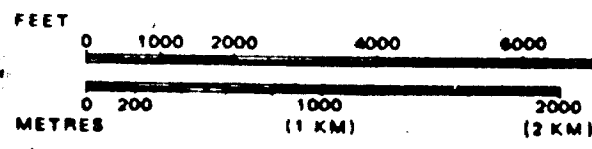

TOWNSHIP

**KEEFER**

M.N.R. ADMINISTRATIVE DISTRICT

**TIMMINS**

MINING DIVISION

**PORCUPINE**

LAND TITLES / REGISTRY DIVISION

**COCHRANE**

